91°21'W 91°20'W 38°43'N

38°41'N

91°21'W

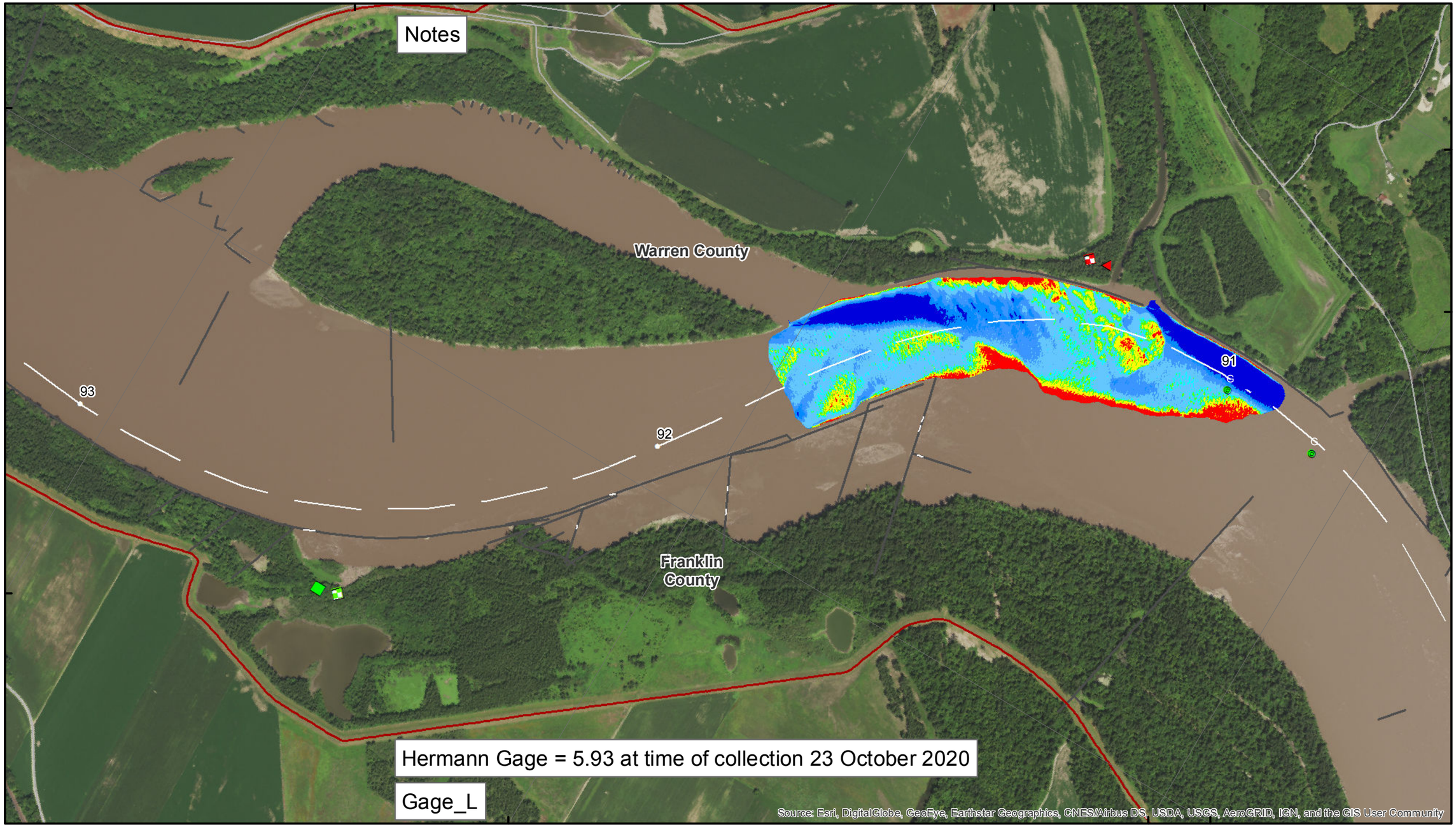

38°43'N

91°19'W

91°20'W 91°19'W 38°41'N

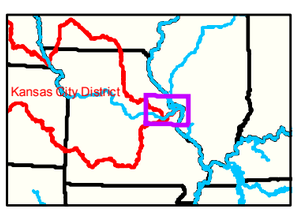

< 8	< 8 ft
8 - 9	8 - 9 ft
9 - 9.5	9 - 10 ft
9.5 - 10	10 - 12 ft
10 - 12	River Mile
12 - 14	Sailing Line
14 - 16	BSNP Structure
> 16	Levee

LEGEND

- Green Passing
- Red Passing
- Green Crossing
- Red Crossing

Buoy

- Green
- Red
- Junction
- Green CAN
- Red NUN

Feet: 0 312.5 625 937.5 1,250 2,500

NOTES:
Horizontal Coordinate System:
World Geodetic System of 1984 (WGS84), projected to the Universal Transverse Mercator (UTM) Zone 15 North.
Distance units in U.S. Survey Feet

Vertical Datum:
Soundings are shown in feet and indicated depths are referenced to water surface at time of collection.

The information depicted on this map represents the results of a survey conducted on the date indicated and can only be considered to represent the general condition existing at that time.

The location of navigation aids are based on and provided by the U.S. Coast Guard.

US Army Corps of Engineers
District: CENWK

DISCLAIMER
Access Constraints: The United States Government has taken reasonable and prudent measures to make this information accurate. We understand that the US Government makes no warranties, expressed or implied, concerning the accuracy, completeness, reliability, or suitability for any particular purpose of the information or data contained in this product, nor shall any person or entity under no liability whatsoever to any person by reason of any use made thereof. The US Government does hereby disclaim all liability for any loss, damage, or injury to the recipient arising from or connected with the use of the information or data. The recipient fully agrees not to protect these data to anyone or other entity, and agrees to indemnify the US Government against any claim by others without also transferring this Disclaimer.

KANSAS CITY DISTRICT
MISSOURI RIVER CARE OFFICE

Submitted: Surveyed By: MRAO
Recommended: Plotted By: MRAO
Approved: Checked By: MRAO

Survey Information

MO_01_LMR
MO_01_LMRX_20201023_CS_90_5_92_0_SORT
23 October 2020

Sheet Number
42 of 46