Harry S. Truman

Dam and Reservoir
Missouri

2005

http://www.nwk.usace.army.mil/harryst/hst_home.htm

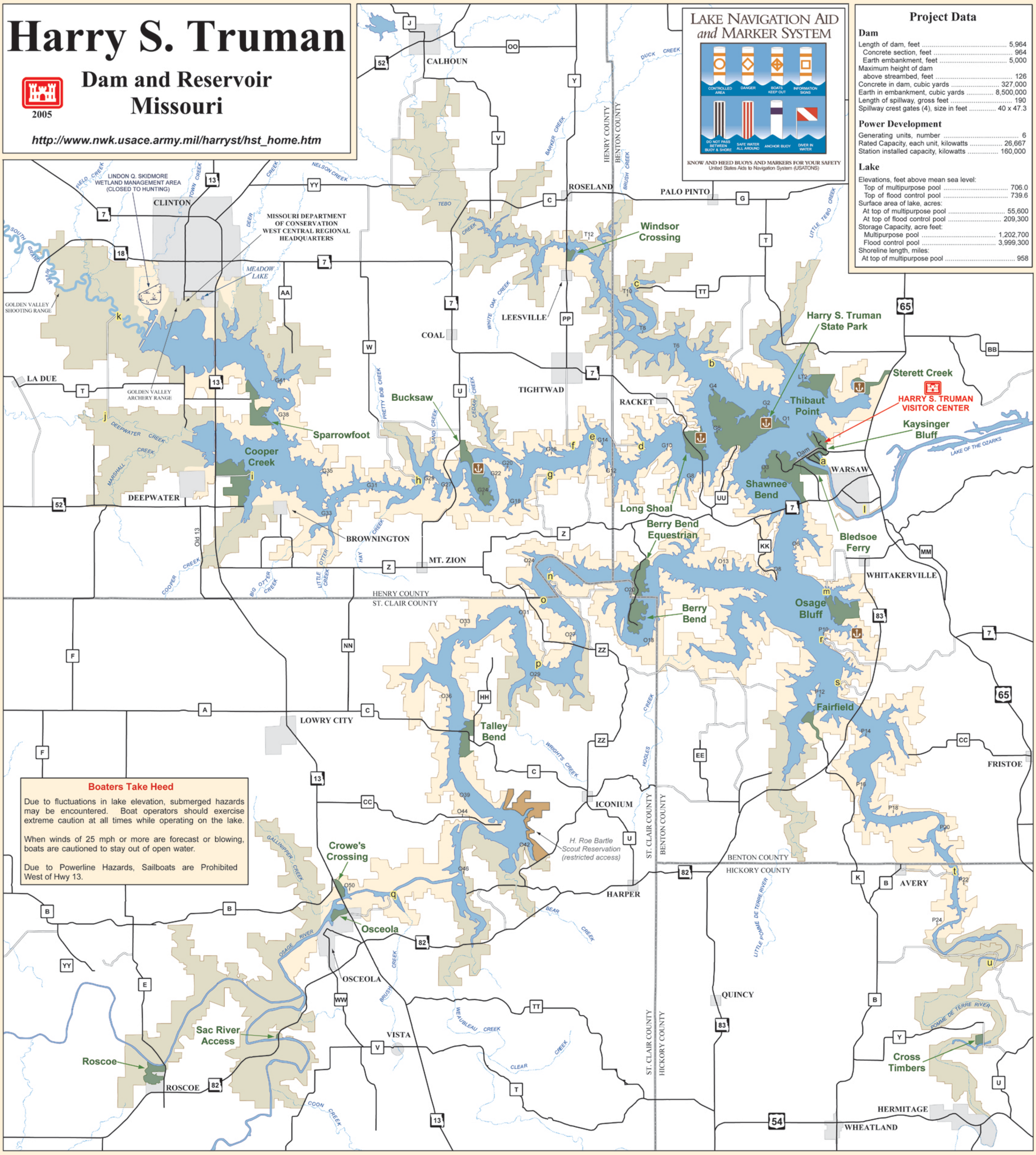

Project Data

Dam

Length of dam, feet	5,964
Concrete section, feet	964
Earth embankment, feet	5,000
Maximum height of dam above streambed, feet	126
Concrete in dam, cubic yards	327,000
Earth in embankment, cubic yards	8,500,000
Length of spillway, gross feet	190
Spillway crest gates (4), size in feet	40 x 47.3

Power Development

Generating units, number	6
Rated Capacity, each unit, kilowatts	26,667
Station installed capacity, kilowatts	160,000

Lake

Elevations, feet above mean sea level:	
Top of multipurpose pool	706.0
Top of flood control pool	739.6
Surface area of lake, acres:	
At top of multipurpose pool	55,600
At top of flood control pool	209,300
Storage Capacity, acre feet:	
Multipurpose pool	1,202,700
Flood control pool	3,999,300
Shoreline length, miles:	
At top of multipurpose pool	958

Lake Navigation Aid and Marker System

KNOW AND HEED BUOYS AND MARKERS FOR YOUR SAFETY
United States Aids to Navigation System (USATONS)

Boaters Take Heed

Due to fluctuations in lake elevation, submerged hazards may be encountered. Boat operators should exercise extreme caution at all times while operating on the lake.

When winds of 25 mph or more are forecast or blowing, boats are cautioned to stay out of open water.

Due to Powerline Hazards, Sailboats are Prohibited West of Hwy 13.

PARK (Operating Agency)	Boats, Motor, Bait	Launching Ramp	Picnic Ground	Campground	Restaurant or Snack Bar	Overnight Accommodation	Public Restroom	Swimming Beach	Change House	Group Shelter	Electrical Hook-up	Sanitary Dump Station	Shower	Courtesy Dock	Fishing Dock	Fish Cleaning Station	Laundry	Group Camping	Hiking Trail	Equestrian Trail	Off Road Vehicle Area	Playground Equipment	Golf Course	Amphitheater
Berry Bend (COE)*		●		●			○	●	●	●	●	●	○	●			●					●		
Berry Bend Equestrian (COE)*		●	●	●			○			●	●	●	○	●			●		●	●				
Bledsoe Ferry (COE)*		●					○			●				●	○									
Bucksaw (COE)*	●	●	●	●	●	●	○	●	●		●	●	○	●		●	●					●		
City of Clinton																							●	●
Cooper Creek (Deepwater & COE)		●					●														●			
Cross Timbers (MDC)		●					○																	
Crowe's Crossing (COE)		●																						
Fairfield (COE)		●					○							●										
H.S. Truman State Park (DNR)	●	●	●	●	●		○	●	●	●	●	●	○	●		●	●		●			●		●
Kaysinger Bluff (COE)			●				○												●					
Long Shoal (COE)*	●	●	●	●	●		○	●	●	●	●	●	○	●		●	●					●		

PARK (Operating Agency)	Boats, Motor, Bait	Launching Ramp	Picnic Ground	Campground	Restaurant or Snack Bar	Overnight Accommodation	Public Restroom	Swimming Beach	Change House	Group Shelter	Electrical Hook-up	Sanitary Dump Station	Shower	Courtesy Dock	Fishing Dock	Fish Cleaning Station	Laundry	Group Camping	Hiking Trail	Equestrian Trail	Off Road Vehicle Area	Playground Equipment	Golf Course	Amphitheater
Osage Bluff (COE)*	●	●		●	●	●	○				●	●	○	●	○	●	●					●		
Osceola (City of Osceola)		●	●	●			●			●	●	●	●	●			●					●		
Roscoe (Village of Roscoe)		●					○			●				●										
Sac River (COE)		●																						
Shawnee Bend (COE)*		●	●				○	●	●	●			○	●								●		
Sparrowfoot (COE)*		●		●			○	●	●	●	●	●	○	●			●					●		
Sterett Creek (Concessioner)	●	●		●	●	●	○			●	●	●	○	●	●	●	●					●		
Talley Bend (COE)*		●		●			○				●	●	○	●			●					●		
Thibaut Point (COE)*		●		●			○	●	●	●	●	●	○	●			●	●						
Windsor Crossing (COE)*		●		●			○	●	●					●										
Warsaw (City of Warsaw)		●	●				○							●	●							●	●	●

○ Handicap Accessible Facilities

Abbreviations for Operating Agencies

COE - US Army Corps of Engineers MDC - Missouri Dept. of Conservation DNR - Missouri Dept. of Natural Resources

* For Reservations: *www.ReserveUSA.com* or call toll free 1-877-444-6777

Phone Numbers

Benton County Sheriff	911 or 660-438-9555
Henry County Sheriff	911 or 660-885-5587
St. Clair County Sheriff	417-646-2522
Harry S. Truman Visitor Center	660-438-2216
Harry S. Truman Project Office	660-438-7317
Harry S. Truman State Park	660-438-7711

Marinas

Bucksaw	660-477-3900
Long Shoal	660-438-2841
Osage Bluff	660-438-2939
State Park	660-438-2423
Sterett Creek	660-438-2280

Access Points

a - East Bledsoe Ferry
b - Macks Camp
c - TT Hwy
d - County Line
e - Finey
f - Tightwad
g - South French Bridge
h - Bethlehem
i - Deepwater
j - Deepwater Creek
k - Grand River
l - Drake Harbor
m - Walnut Grove
n - Old Timers
o - Higgins Landing
p - Fox Run
q - Brush Creek
r - Pom-O-Sa
s - Mockingbird Hill
t - Avery
u - Sapps Landing

Legend

- Public Land Corps of Engineers Managed (Hunting Allowed)
- Public Land Missouri Dept of Conservation Managed (Hunting Allowed)
- Public Use Area (No Hunting)
- Paved Road
- Gravel Road
- Marina
- G1 Lake Mile Marker