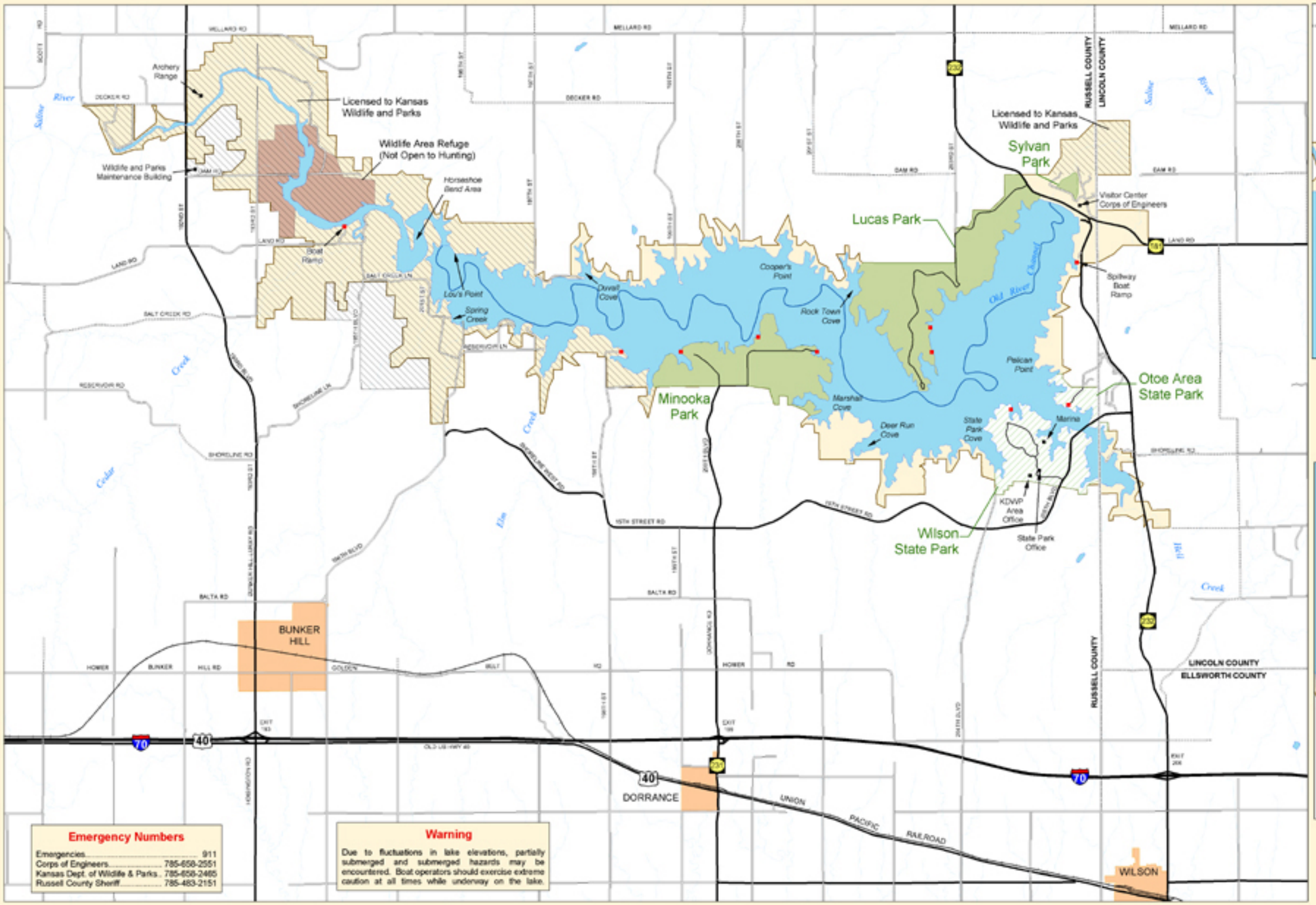

Wilson Lake

Kansas

September 2003

Project Data

Dam
- Type: Rolled earthfilled embankment
- Length, ft. (overall): 5,600
- Height, ft. (maximum above streambed): 160
- Width, ft. (crown): 40
- Width, ft. (base): 1,750
- Emergency Spillway: Uncontrolled chute
- Outlet works: 12-foot circular tunnel
- Gates: 2 hydraulically operated gates (8ft. x 12ft.)

Lake
- Elevation, feet above sea level:
  - Multipurpose pool: 1,516
  - Flood control pool: 1,554
- Surface area, acres. *
  - Top multipurpose pool: 9,000
  - Top flood control pool: 20,000
- Shoreline, mi.: 100

* One acre-foot equals one acre of water one foot deep or 325,851 gallons.

0 1 2 Miles

PARKS	Boat Ramp	Camp Grounds	Electrical Hookups	Trailer Dump Stations	Restrooms	Showers	Picnic Grounds	Swimming Beach	Marinas	Information	Interpretive Trail	Water Supply	Fishing Dock	Fish Cleaning Station	Group Camping	Group Shelter
Sylvan Park		•	•	•	*•	*•	•			•	*•	•			•	•
Lucas Park	•	•	•	•	*•	*•	•	•		•	•	•	•		•	•
Minooka Park	•	•	•	•	*•	*•	•	•		•		•		•	•	•
Wilson State Park	•	•	•	•	*•	*•	•	•	•	•	•	•		•	•	•
Otoe Area State Park	•	•	•	•	*•	*•	•	•		•		•				•

* Handicap Accessible Facility Available

Maps of individual public use areas are available at Project Office

N

Legend

- Boat Ramp
- County Boundary
- City
- Public Land Boundary (Open to hunting)
- Corps of Engineers Park
- State Park
- Kansas Wildlife & Parks
- Wildlife Area Refuge (Not open to hunting)
- Paved Road
- Park Road
- Gravel Road
- Dirt Road
- Railroad

LAKE NAVIGATION AID AND MARKER SYSTEM

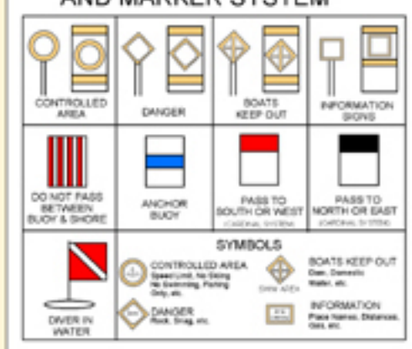

KNOW AND HEED BUOYS AND MARKERS FOR YOUR SAFETY