Lease Unit C-2

Legend
- boundary

Field_Type
- Crop
- Hay

Total Acreage
Crop = 0.0 acres
Hay = 27.6 acres

SMITHVILLE LAKE, MISSOURI
TRACT NO'S: 113
S-8 & 9, T-54N, R-32W
Clinton County

Lease Unit G-1

Legend

Field_Type

Crop

Hay

Total Acreage
Crop = 0.0 acres
Hay = 20.9 acres

SMITHVILLE LAKE, MISSOURI
TRACT NO'S: 113
S-24, T-54N, R-33W
Clay County

Lease Unit CB-1

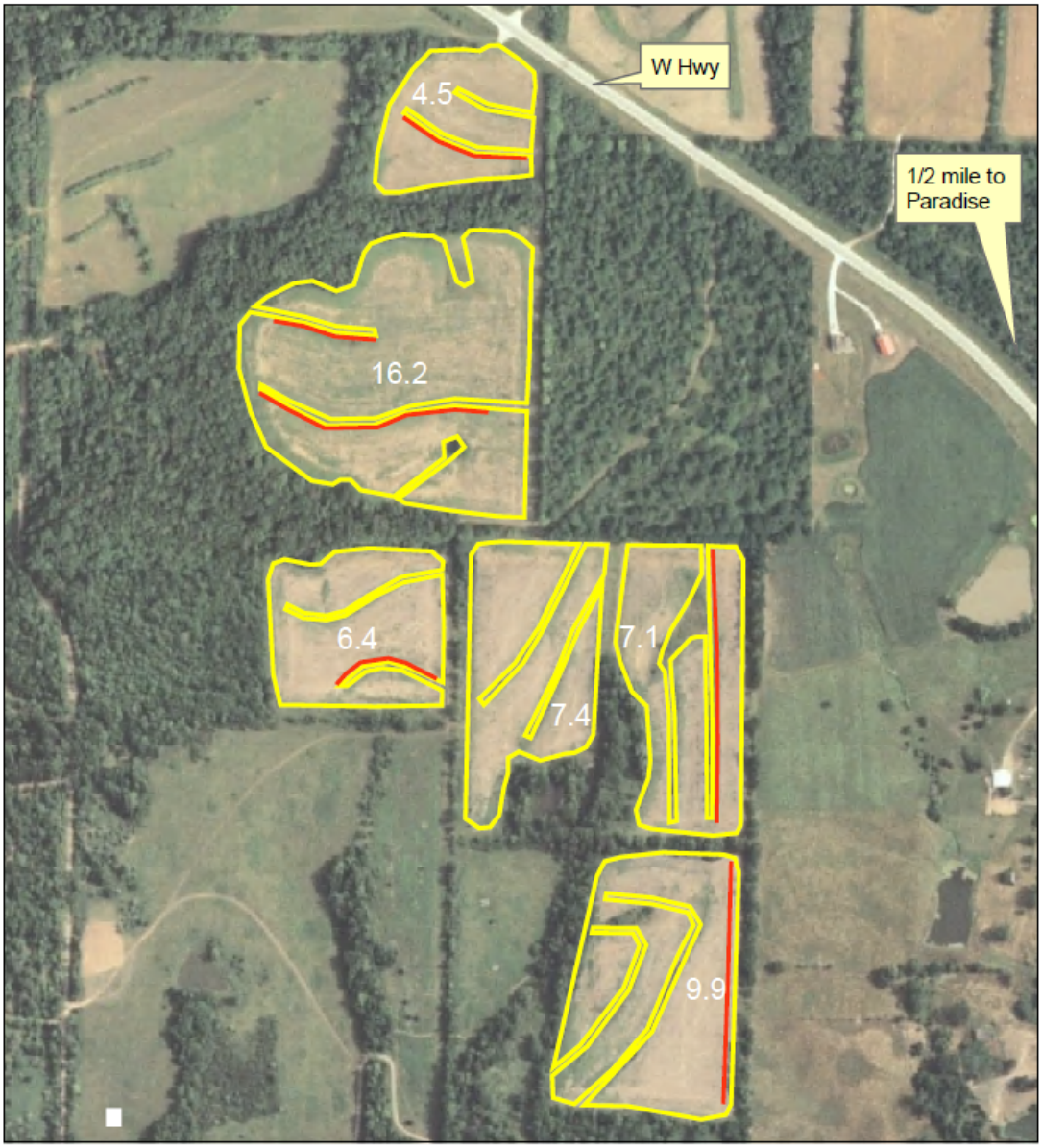

Legend

Field_Type

- Crop
- Hay
- set-a-sides_30ft

Total Acreage
Crop = 51.5 acres
Hay = 0.0 acres

Yearly Plantings
2009 - Corn
2010 - Soybeans

SMITHVILLE LAKE, MISSOURI
TRACT NO'S: 249, 250, 413, 476
S-31 & 32, T-54N, R-32W
S-5, T-53N, R-32W
Clay County

Lease Unit CB-2,3

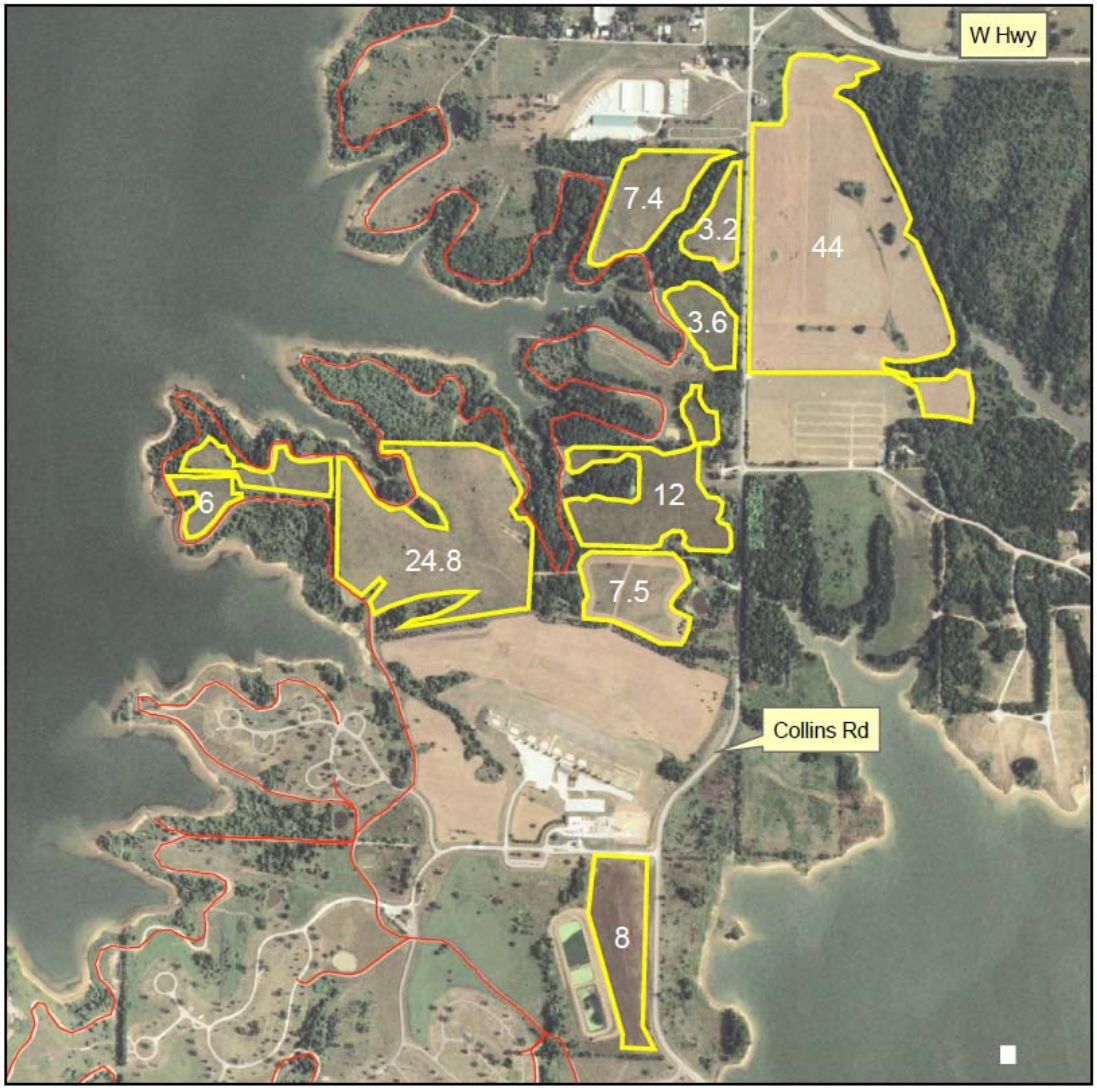

Legend

ClayTrail

Field_Type

Crop

Hay

Yearly Plantings
2009 - Soybeans
2010 - Corn
2011 - Soybeans

Total Acreage
Crop = 116.5 acres
Hay = 0.0 acres

SMITHVILLE LAKE, MISSOURI
TRACT NO'S: 210, 217, 218, 222, 223, 224, 225, 226, 227, 232, 233
S-8, 9, T-53N, R-32W
Clay County