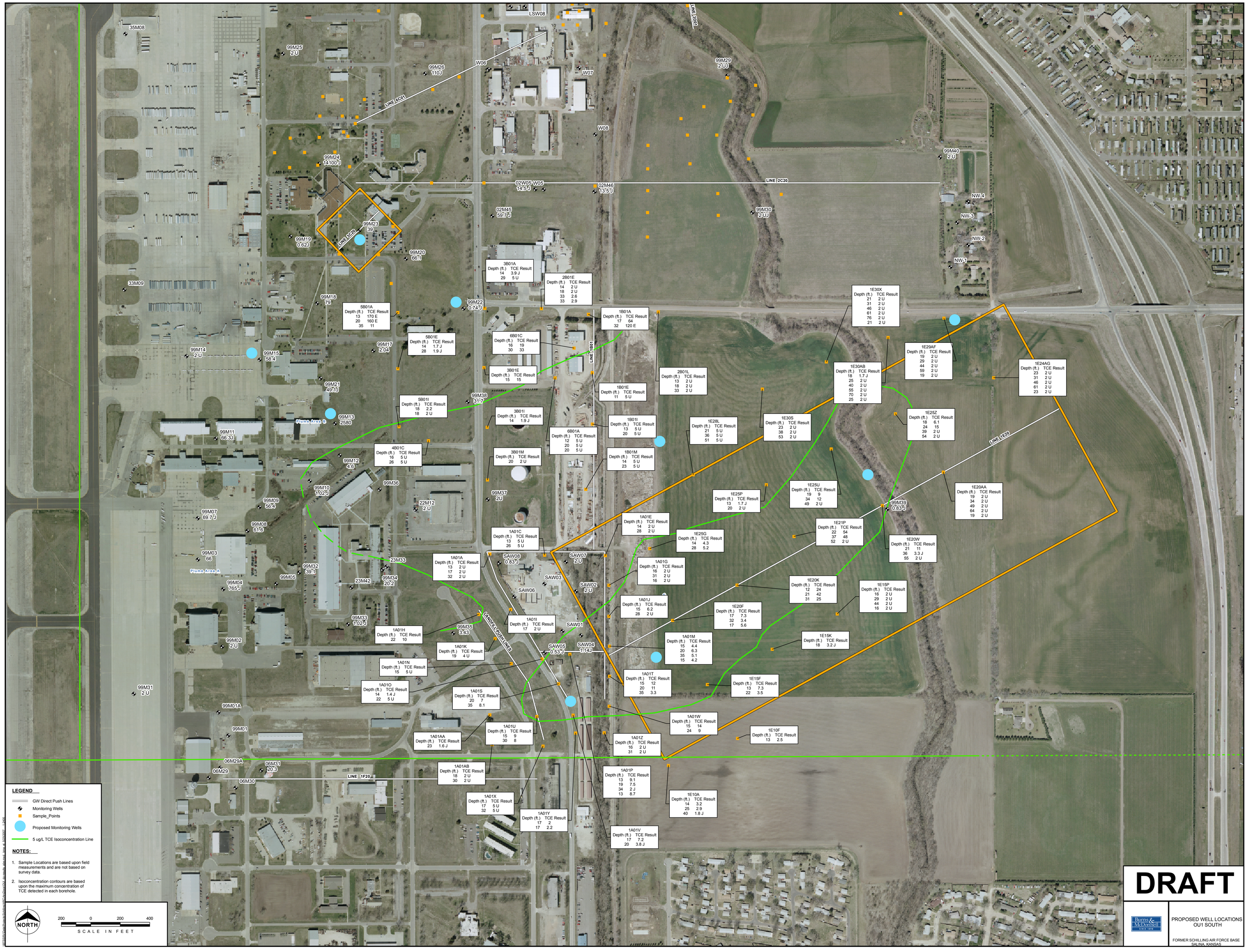
35M08
99M25 2 U
99M26 110J
W06
LSW08
W07
LINE 3C01
99M29 2 UJ
LINE 6C01
W08
99M24 14100 J
99M40 2 U
02W05 W05 14.5 J
02M46 13.5 U
LINE 2C20
NW-4
NW-3
NW-2
NW-1
02M45 59.7 J
99M30 2 UJ
99M23 39
LINE 5C20
99M19 0.62J
99M20 66.1
3B01A Depth (ft.) TCE Result 14 3.9 J 29 5 U
2B01E Depth (ft.) TCE Result 14 2 U 18 2 U 33 2.6 33 2.9
33M09
99M18 79
5B01A Depth (ft.) TCE Result 13 170 E 20 160 E 35 11
99M22 0.74 J
1B01A Depth (ft.) TCE Result 17 64 32 120 E
1E30X Depth (ft.) TCE Result 21 2 U 31 2 U 46 2 U 61 2 U 76 2 U 21 2 U
5B01E Depth (ft.) TCE Result 14 1.7 J 28 1.9 J
6B01C Depth (ft.) TCE Result 16 19 30 33
99M17 2.04
1E29AF Depth (ft.) TCE Result 19 2 U 29 2 U 44 2 U 59 2 U 19 2 U
99M14 2 U
99M15 58.4
3B01E Depth (ft.) TCE Result 15 15
LINE 1B01
2B01L Depth (ft.) TCE Result 13 2 U 18 2 U 33 2 U
1E30AB Depth (ft.) TCE Result 18 1.7 J 25 2 U 40 2 U 55 2 U 70 2 U 25 2 U
1E24AG Depth (ft.) TCE Result 23 2 U 31 2 U 46 2 U 61 2 U 23 2 U
99M21 49.1J
1B01E Depth (ft.) TCE Result 11 5 U
99M38 31.7
5B01I Depth (ft.) TCE Result 18 2.2 18 2 U
3B01I Depth (ft.) TCE Result 14 1.9 J
1E28L Depth (ft.) TCE Result 21 5 U 36 5 U 51 5 U
1E30S Depth (ft.) TCE Result 23 2 U 38 2 U 53 2 U
1E25Z Depth (ft.) TCE Result 18 6.1 24 15 39 2 U 54 2 U
99M13 2580
Plume Area B
1B01I Depth (ft.) TCE Result 13 5 U 20 5 U
6B01A Depth (ft.) TCE Result 12 5 U 20 5 U 20 5 U
99M11 66.3J
4B01C Depth (ft.) TCE Result 16 5 U 26 5 U
3B01M Depth (ft.) TCE Result 20 2 U
1B01M Depth (ft.) TCE Result 14 5 U 23 5 U
LINE 1E20
99M12 4.6
99M36
99M10 102 J
99M37 2U
1E25U Depth (ft.) TCE Result 19 9 34 12 49 2 U
1E20AA Depth (ft.) TCE Result 19 2 U 34 2 U 49 2 U 64 2 U 19 2 U
99M09 56.4
22M12 2 U
1E25P Depth (ft.) TCE Result 13 1.7 J 20 2 U
99M39 0.63 U
99M07 69.7 J
1A01E Depth (ft.) TCE Result 14 2 U 28 2 U
1E21P Depth (ft.) TCE Result 22 54 37 48 52 2 U
99M08 61.6
1A01C Depth (ft.) TCE Result 13 5 U 26 5 U
1E25G Depth (ft.) TCE Result 14 4.3 28 5.2
1E20W Depth (ft.) TCE Result 21 11 36 3.3 J 55 2 U
99M03 68
23M33
1A01A Depth (ft.) TCE Result 13 2 U 17 2 U 32 2 U
SAW08 0.83 J
SAW07 2 U
1A01G Depth (ft.) TCE Result 16 2 U 31 2 U 16 2 U
Plume Area A
99M32 59.1
99M05
23M42
99M34 20.2
SAW03
SAW02 2 U
SAW06
1E20K Depth (ft.) TCE Result 12 24 21 42 31 25
1E15P Depth (ft.) TCE Result 16 2 U 29 2 U 44 2 U 16 2 U
99M04 7.65 J
1A01J Depth (ft.) TCE Result 15 6.2 28 2 U
1E20F Depth (ft.) TCE Result 17 7.3 32 3.4 17 5.6
99M33 1.02 J
LANDFILL FLUSH LINES
1A01I Depth (ft.) TCE Result 17 2 U
SAW01
1A01H Depth (ft.) TCE Result 22 10
99M35 3.43
99M02 2 U
1A01K Depth (ft.) TCE Result 19 4 U
SAW05 0.53 J
SAW04 1.14J
1A01M Depth (ft.) TCE Result 15 4.4 20 6.3 35 5.1 15 4.2
1E15K Depth (ft.) TCE Result 18 3.2 J
1A01N Depth (ft.) TCE Result 15 5 U
1A01T Depth (ft.) TCE Result 15 12 20 11 35 3.3
1E15F Depth (ft.) TCE Result 13 7.3 22 3.5
99M31 2 U
1A01O Depth (ft.) TCE Result 14 1.4 J 22 5 U
1A01S Depth (ft.) TCE Result 20 7 35 8.1
99M01A
1A01W Depth (ft.) TCE Result 15 14 24 9
99M01
1A01U Depth (ft.) TCE Result 15 9 30 8
1A01AA Depth (ft.) TCE Result 23 1.6 J
1A01Z Depth (ft.) TCE Result 16 2 U 31 2 U
1E10F Depth (ft.) TCE Result 13 2.5
06M29A
06M31 20.3
06M29
06M30
LINE 1F20
1A01AB Depth (ft.) TCE Result 18 2 U 30 2 U
1A01P Depth (ft.) TCE Result 13 9.1 19 7.5 34 2 J 13 8.7
1A01X Depth (ft.) TCE Result 17 5 U 32 5 U
1E10A Depth (ft.) TCE Result 14 3.2 25 2.9 40 1.8 J
1A01Y Depth (ft.) TCE Result 17 2 17 2.2
1A01V Depth (ft.) TCE Result 17 7.2 20 3.8 J
LEGEND
GW Direct Push Lines
Monitoring Wells
Sample_Points
Proposed Monitoring Wells
5 ug/L TCE Isoconcentration Line
NOTES:
1. Sample Locations are based upon field measurements and are not based on survey data.
2. Isoconcentration contours are based upon the maximum concentration of TCE detected in each borehole.
NORTH
200 0 200 400
SCALE IN FEET
DRAFT
Burns & McDonnell
PROPOSED WELL LOCATIONS
OU1 SOUTH
FORMER SCHILLING AIR FORCE BASE
SALINA, KANSAS