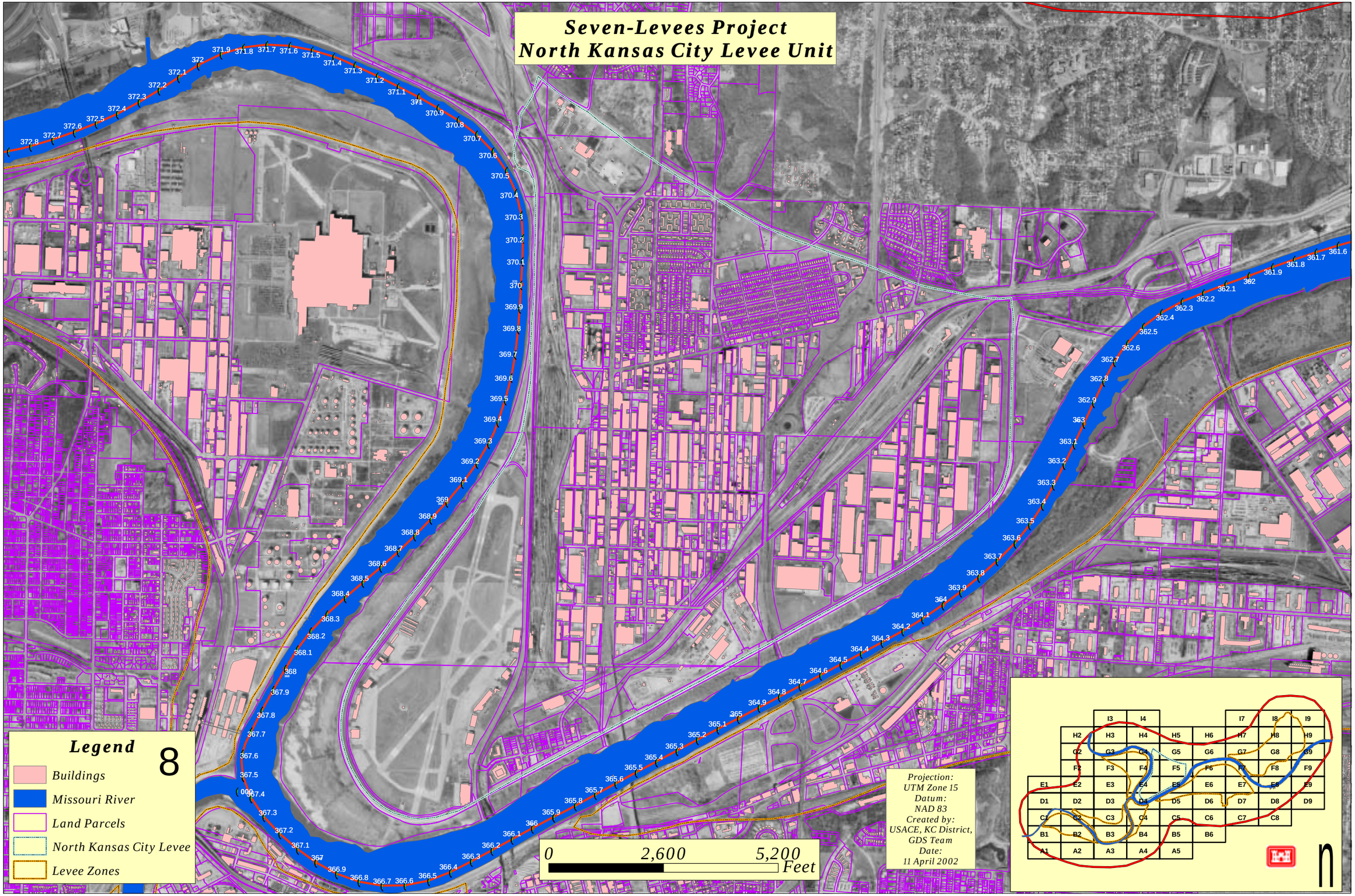Seven-Levees Project
North Kansas City Levee Unit