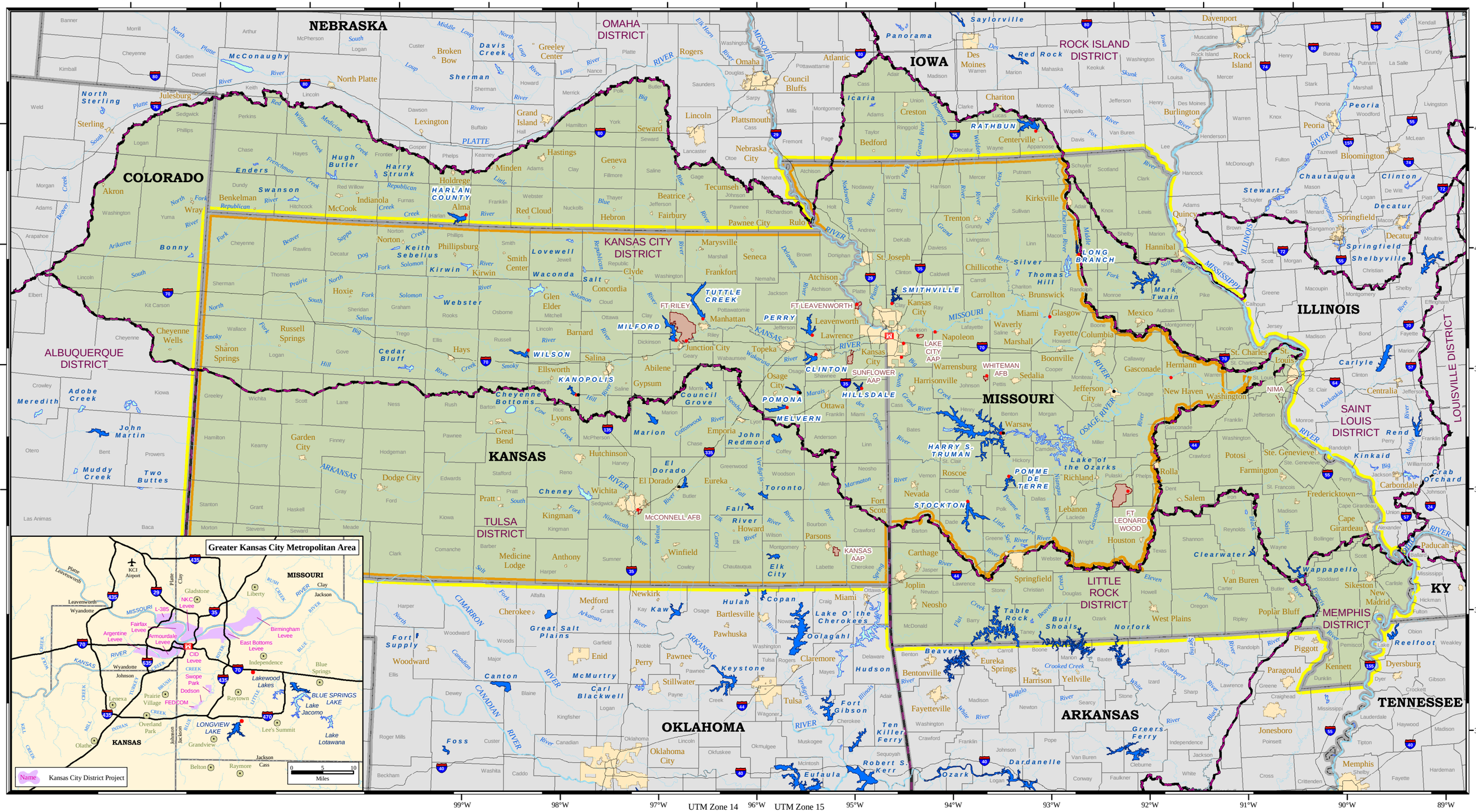

Mapped and edited by the U.S. Army Corps of Engineers, Kansas City District, GeoSpatial Data Systems Team

Lambert Conformal Conic Projection
1983 North American Datum
False Northing: 0
Central Meridian: -96
Latitude of Origin: 40

http://www.nwk.usace.army.mil
FILE NO. K-1-1054

Civil District Boundaries
Military Boundary, Kansas City District
Regulatory Boundary, Kansas City District
District Office, Kansas City
Project Office, Kansas City District
Regulatory Field Office
0 25 50 75 100 Miles
Kansas City District
Corps Lake, Kansas City District
Corps Lake, Other Districts
Non-Corps Lake
Military Facilities
Populated Places
Counties

DEPARTMENT OF THE ARMY
KANSAS CITY DISTRICT
CORPS OF ENGINEERS

November 2002