CONTRACTOR EMPLOYEE PROCESSING

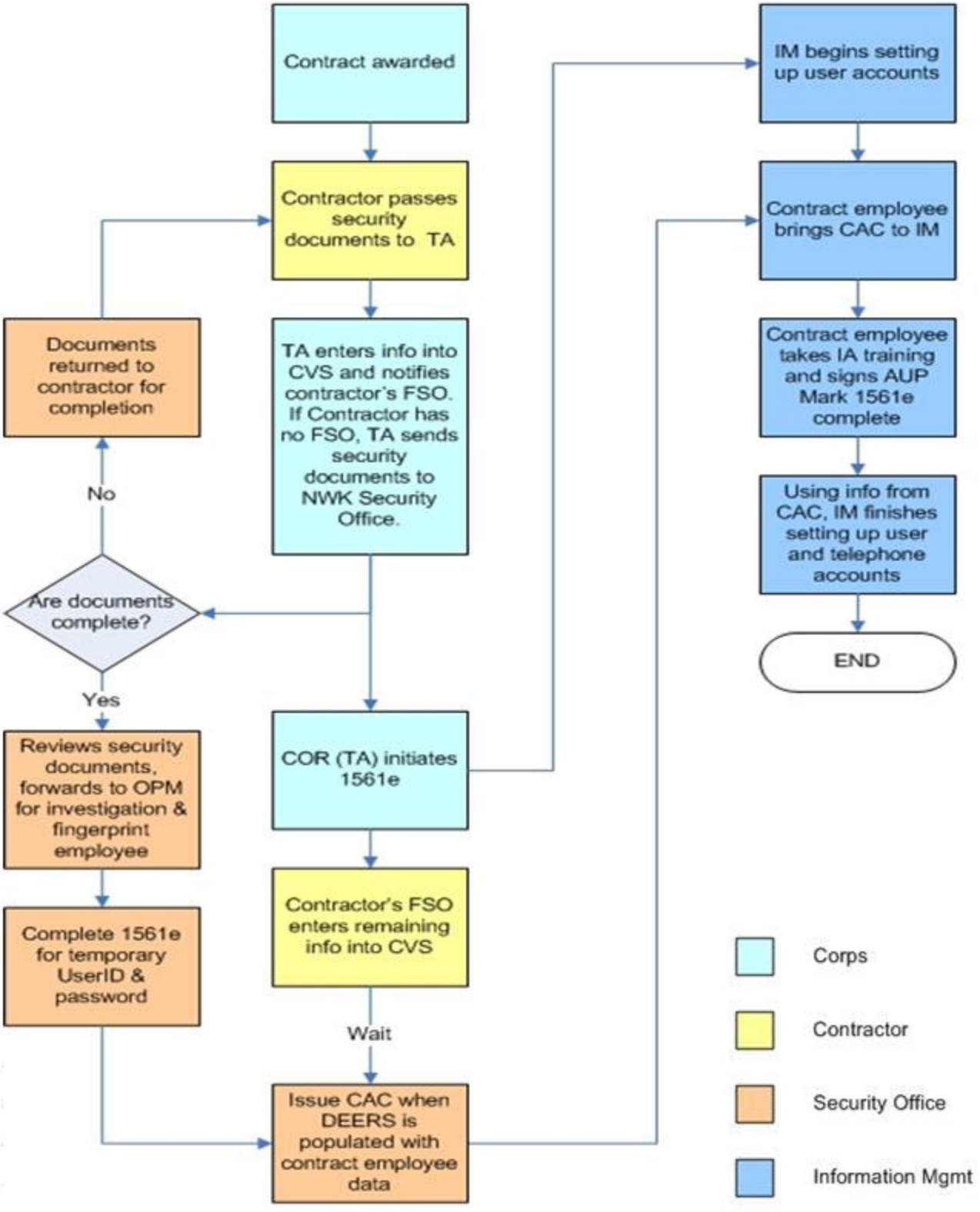

11/15/2007