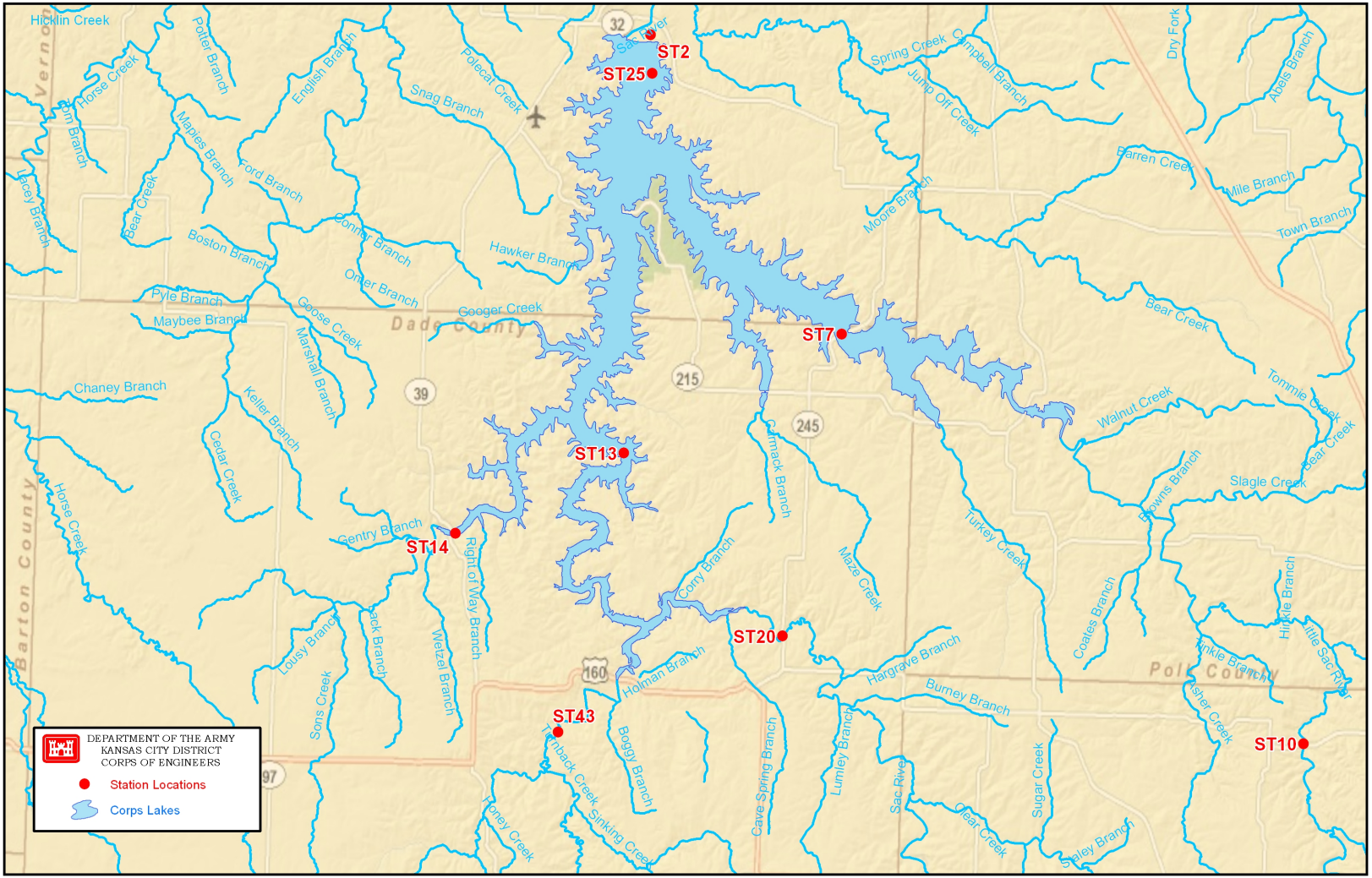

DEPARTMENT OF THE ARMY
KANSAS CITY DISTRICT
CORPS OF ENGINEERS
Station Locations
Corps Lakes
ST2
ST25
ST7
ST13
ST14
ST20
ST43
ST10
Dade County
Barton County
Polk County
Vernon
Hicklin Creek
Horse Creek
Potter Branch
English Branch
Polecat Creek
Snag Branch
Sac River
Spring Creek
Campbell Branch
Jump Off Creek
Dry Fork
Abels Branch
Barren Creek
Mile Branch
Town Branch
Moore Branch
Tom Branch
Mapies Branch
Ford Branch
Lacey Branch
Bear Creek
Boston Branch
Connor Branch
Hawker Branch
Omer Branch
Pyle Branch
Maybee Branch
Goose Creek
Googer Creek
Marshall Branch
Chaney Branch
Keller Branch
Cedar Creek
Horse Creek
Gentry Branch
Right of Way Branch
Wetzel Branch
Lousy Branch
Sack Branch
Sons Creek
Carmack Branch
Corry Branch
Maze Creek
Turkey Creek
Walnut Creek
Tommie Creek
Bear Creek
Browns Branch
Slagle Creek
Coates Branch
Hinkle Branch
Little Sac River
Tinkle Branch
Asher Creek
Hargrave Branch
Burney Branch
Holman Branch
Boggy Branch
Turnback Creek
Sinking Creek
Honey Creek
Cave Spring Branch
Lumley Branch
Sac River
Clear Creek
Sugar Creek
Staley Branch
32
39
215
245
160
97