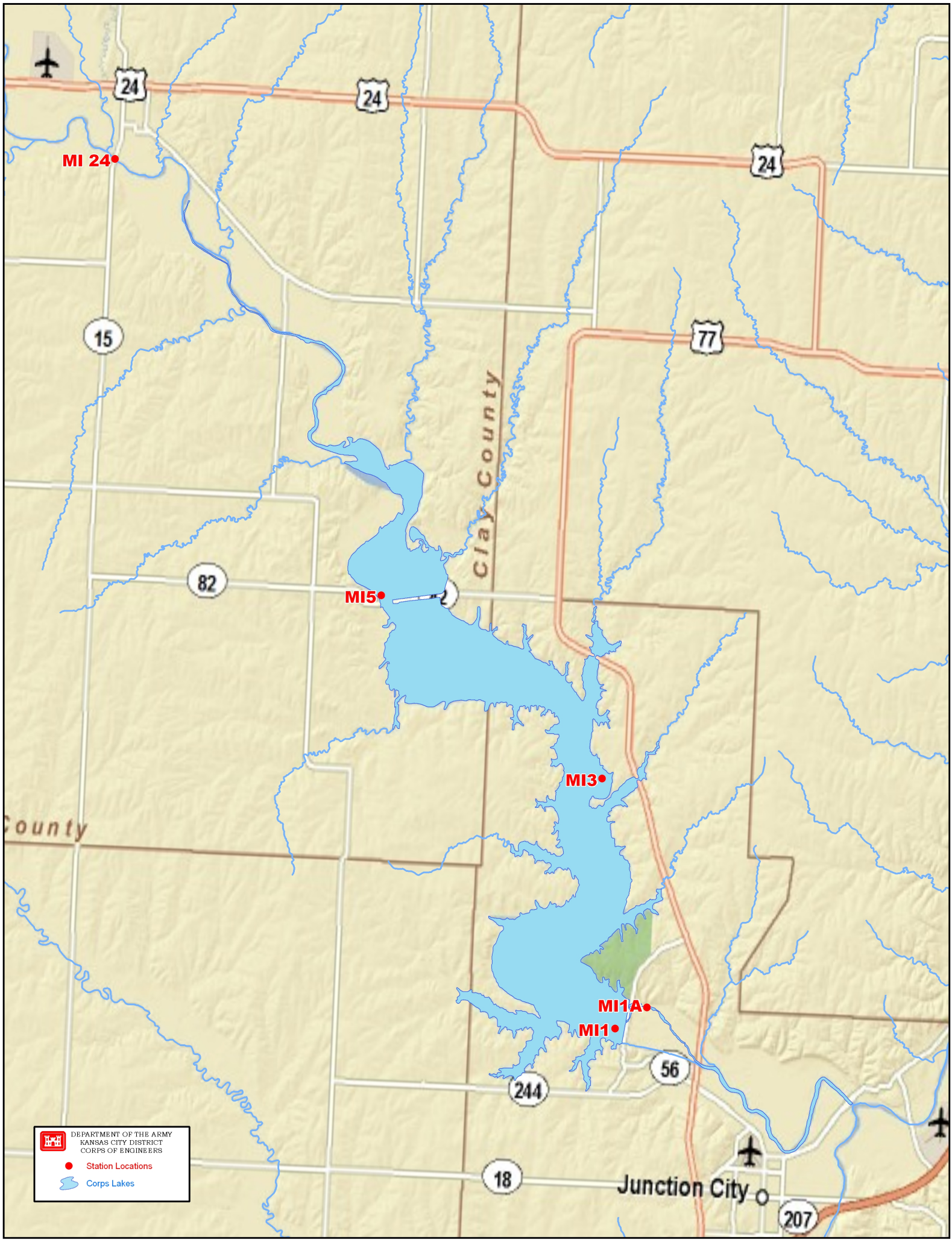
24
24
24
MI 24
15
77
Clay County
82
MI5
MI3
County
MI1A
MI1
56
244
18
Junction City
207
DEPARTMENT OF THE ARMY
KANSAS CITY DISTRICT
CORPS OF ENGINEERS
Station Locations
Corps Lakes