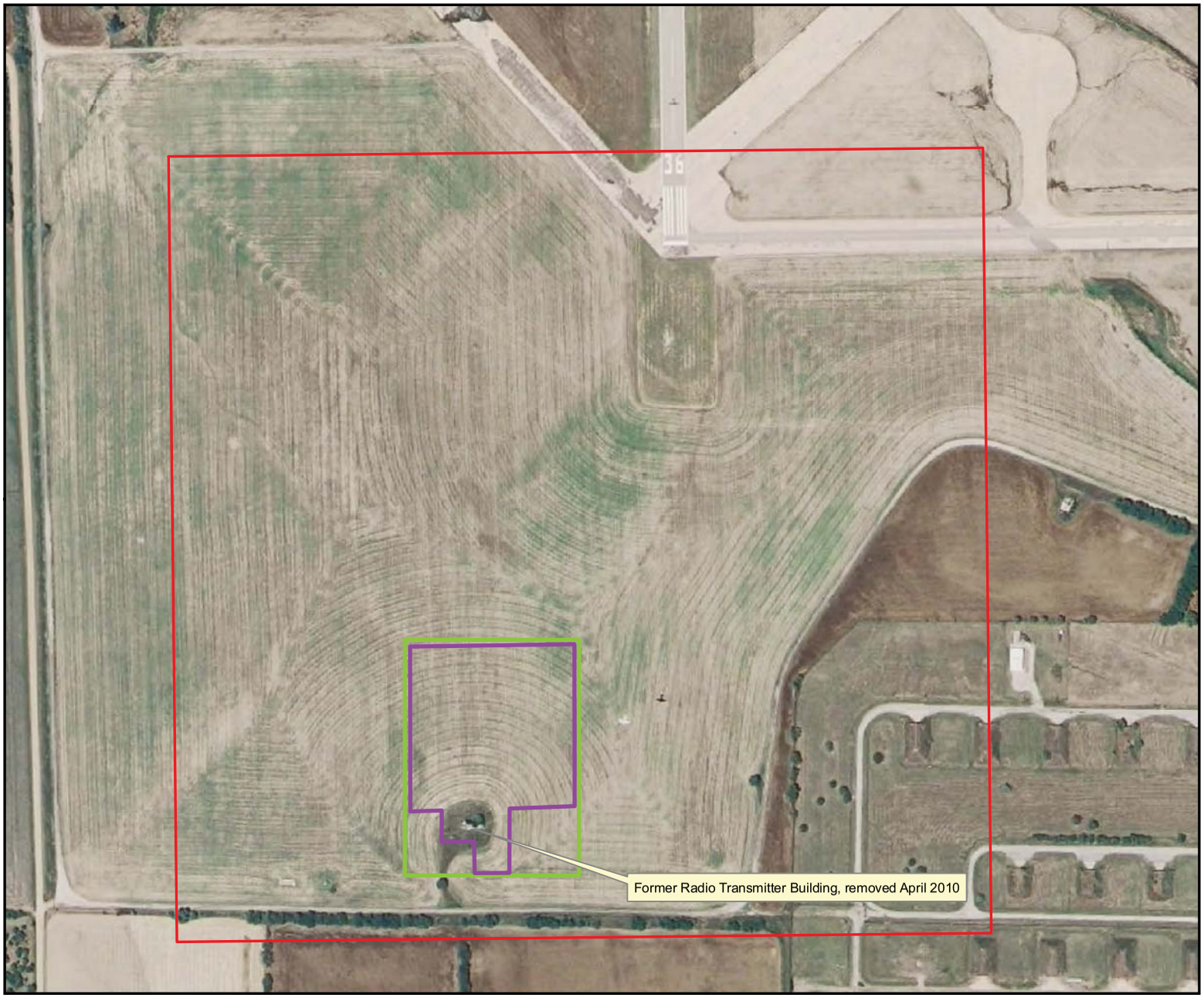

Figure 8.1

Recommended MRS Boundary
Schilling Air Force Base
FUDS Project # B07KS0256
Salina, Kansas

Legend

- GEO Investigation Area
- Recommended MRS Boundary (8.8 acres)
- Gas Instruction Area MRS (137.8 acres)

Image Source: 2006 Aerial
Projection: NAD 83 UTM Zone 14N

N

0 170 340 680 Feet

PARSONS	U.S. ARMY ENGINEERING & SUPPORT CENTER HUNTSVILLE, ALABAMA
DESIGNED BY: CR	Schilling Air Force Base
DRAWN BY: CAtB	
CHECKED BY: JC	SCALE: As Shown — PROJECT NUMBER: 745080
SUBMITTED BY: CAtB	DATE: December 2010 — PAGE NUMBER:
	FILE: S:\ES\shared\CWM SI Program\Schilling\GIS