FINAL

Second Five-Year Review Report
Former Nebraska Ordnance Plant
Operable Unit 2 (Groundwater)
Mead, Nebraska

Prepared by:
U.S. Army Corps of Engineers
Environmental and Munitions Center of Expertise
Omaha, Nebraska

Prepared for:
U.S. Army Corps of Engineers
Kansas City District
Kansas City, Missouri

June 2014

FINAL

Second Five-Year Review Report
Former Nebraska Ordnance Plant
Operable Unit 2 (Groundwater)
Mead, Nebraska

Prepared by:
U.S. Army Corps of Engineers
Environmental and Munitions Center of Expertise
Omaha, Nebraska

Prepared for:
U.S. Army Corps of Engineers
Kansas City District
Kansas City, Missouri

June 2014

Chief, Environmental Programs Branch _____ _____
Scott Young **Date**

TABLE OF CONTENTS

List of Acronyms iv
List of Tables vi
List of Attachments vii
Executive Summary viii
Five-Year Review Summary Form ix
1. Introduction 1-1
2. Site Chronology 2-1
3. Background 3-1
3.1 Physical Characteristics 3-1
3.2 Land and Resource Use 3-1
3.3 History of Contamination 3-1
3.4 Initial Response 3-2
3.5 Basis for Taking Action 3-3
4. Remedial Actions 4-1
4.1 Remedy Selection 4-1
4.2 Remedy Implementation 4-2
4.3 System Operations/Operation and Maintenance (O&M) 4-3
4.3.1 General Overview 4-4
4.3.2 Main Groundwater Treatment Plant 4-4
4.3.3 LL1 Groundwater Treatment Plant 4-7
4.3.4 AOP Treatment Plant 4-8
4.3.5 LL4 Groundwater Treatment Plant 4-9
4.3.6 Cost Summary 4-10
5. Progress Since the Last Five-Year Review 5-1
5.1 Protectiveness Statement from the Last Five-Year Review 5-1
5.2 Status of Issues and Recommendations and Follow-up Actions from the Last Five-Year Review 5-3
5.2.1 Issue 1 5-3
5.2.2 Issue 2 5-4
5.2.3 Issue 3 5-5
5.2.4 Issue 4 5-6
5.2.5 Recommended Actions to Complete Implementation 5-6
6. Five-Year Review Process 6-1
6.1 Administrative Components 6-1
6.2 Community Notification and Involvement 6-1
6.3 Document Review 6-1
6.4 Data Review 6-1
6.4.1 Analytical Chemistry Data Quality and Usability 6-1
6.4.2 Downgradient Hydraulic and COC Migration Control 6-2
6.4.3 Operation of the Treatment Systems 6-6
6.5 Site Inspection 6-8
6.6 Interviews 6-10
7. Technical Assessment 7-1
7.1 Question A: Is the remedy functioning as intended by the decision documents? 7-1

7.1.1 Remedial Action Performance 7-1
7.1.2 System Operations/O&M 7-2
7.1.3 Opportunities for Optimization 7-2
7.1.4 Early Indicators of Potential Issues 7-2
7.1.5 Implementation of Institutional Controls and Other Measures 7-2
7.1.6 Monitoring Activities 7-2
7.2 Question B: Are the exposure assumptions, toxicity data, cleanup levels, and RAOs used at the time of the remedy selection still valid? 7-3
7.2.1 Changes in Standards and To Be Considereds (TBCs) 7-3
7.2.2 Changes in Exposure Pathways 7-3
7.2.3 Changes in Toxicity and Other Contaminant Characteristics 7-4
7.2.4 Changes in Risk Assessment Methods 7-5
7.2.5 Expected Progress Towards Meeting RAOs 7-5
7.3 Question C: Has any other information come to light that could call into question the protectiveness of the remedy? 7-5
7.4 Technical Assessment Summary 7-5
8. Issues 8-1
9. Recommendations and Follow-up Actions 9-1
10. Protectiveness Statement 10-1
11. Next Review 11-1

LIST OF ACRONYMS

AEC	United States Army Environmental Command
AFBMD	Air Force Ballistic Missile Division
AMA	Atlas Missile Area
AOP	Advanced Oxidation Process
ARARs	Applicable or Relevant and Appropriate Requirements
ARDC	Agricultural Research and Development Center
ATSDR	Agency for Toxic Substances and Disease Registry
BLRA	Baseline Risk Assessment
CERCLA	Comprehensive Environmental Response, Compensation, and Liability Act
CFR	Code of Federal Regulations
COC	chemical of concern
CRA	Containment Removal Action
DCP	1,2-Dichloropropane
DNT	2,4-Dinitrotoluene
DoD	Department of Defense
DWEL	Drinking Water Equivalent Levels
ELAP	Environmental Laboratory Accreditation Program
EM CX	Environmental and Munitions Center of Expertise
EPA	United States Environmental Protection Agency
ERT	Environmental Response Team
ESD	Explanation of Significant Differences
EW	Extraction Well
FEW	Focused Extraction Well
FFA	Federal Facilities Agreement
FS	Feasibility Study
ft/min	feet per minute
GAC	granular activated carbon
GCW	groundwater circulation well
gpm	gallons per minute
GMP	groundwater monitoring program
GSA	General Services Administration
HAs	Lifetime Health Advisories
hp	horsepower
IAG	Interagency Agreement
IRIS	Integrated Risk Information System
LL	Load Line
LWS	Lincoln Water System
MAROS	Monitoring and Remediation Optimization System
MCL	Maximum Contaminant Level
NCP	National Oil and Hazardous Substances Pollution Contingency Plan
NDEQ	Nebraska Department of Environmental Quality
NOP	Nebraska Ordnance Plant
NPDES	National Pollutant Discharge Elimination System
NPL	National Priorities List

O&M	Operation and Maintenance
OEHHA	Office of Environmental Health Hazard Assessment
OSHA	Occupational Safety Health Administration
OU	Operable Unit
OU2	Former Nebraska Ordnance Plant Operable Unit 2 (Groundwater)
P&T	pump-and-treat
PCB	Polychlorinated Biphenyl
PLC	programmable logic controller
ppbv	parts per billion by volume
PRB	permeable reactive barrier
psi	pounds per square inch
QSM	Quality Systems Manual
RAB	Restoration Advisory Board
RADD	Removal Action Decision Document
RAO	remedial action objective
RDX	hexahydro-1,3,5-trinitro-1,3,5-triazine
RI	Remedial Investigation
ROD	Record of Decision
RSL	Regional Screening Level
SCADA	Supervisory Control and Data Acquisition
SDWA	Safe Drinking Water Act
site	former NOP site
SMP	Site Management Plan
SWM	site-wide monitoring
TAGA	Trace Atmospheric Gas Analyzer
TBC	To Be Considered
TCE	Trichloroethylene
TNB	1,3,5-Trinitrobenzene
TNT	2,4,6-Trinitrotoluene
TO	Toxic Organic
TOC	Total Organic carbon
TSS	Total suspended solids
µg/L	micrograms per liter
USACE	United States Army Corps of Engineers
USATHAMA	United States Army Toxic and Hazardous Materials Agency
USC	United States Code
UNL	University of Nebraska-Lincoln
UV	ultraviolet
UXO	unexploded ordnance
VI	vapor intrusion
VOC	volatile organic compounds
VPGAC	vapor phase granular activated carbon
ZVI	zero-valent iron

LIST OF TABLES

Table 1 Chronology of Site Events
Table 2 Final Target Groundwater Cleanup Goals
Table 3 Extraction Well Uptimes and Flow Rates
Table 4 LL1 Extraction Well Uptimes and Flow Rates
Table 5 Annual System Operations/O&M Costs
Table 6 Toxicity Values

LIST OF ATTACHMENTS

Attachment 1 Figures
Attachment 2 Public Notices
Attachment 3 List of Documents Reviewed
Attachment 4 Data Review Memorandum
Attachment 5 Influent/Effluent Sampling Data
Attachment 6 Site Inspection
Attachment 7 ARAR Review Memorandum

EXECUTIVE SUMMARY

The remedy for the former Nebraska Ordnance Plant Operable Unit 2 (Groundwater) Formerly Used Defense Site in Mead, Nebraska includes the on-going operation, maintenance, and general upkeep of the four treatment plants and the associated ancillary equipment, including groundwater extraction wells, monitoring wells, and effluent discharge areas; and the groundwater monitoring and sampling of the treatment plant effluent, as well as upkeep, maintenance, and sampling of the alternative water supply treatment systems. OU2 achieved construction completion in July 2011. The triggering action for this policy review is based on the achievement of operational status of the main groundwater treatment plant in February 2002 and the signing of the First Five-Year Review report in September 2009.

The assessment of this five-year review found that the remedy at OU2 is protective of human health and the environment. The next five-year review for OU2 will be due within five years of the signature date of this five-year review.

FIVE-YEAR REVIEW SUMMARY FORM

SITE IDENTIFICATION		
Site Name: Former Nebraska Ordnance Plant		
FUDS DERP Project No.: B07NE0037		
EPA Region: 7	**State:** NE	**City/County:** Mead/Saunders County

SITE STATUS	
NPL Status: Listed 30 August 1990	
Multiple OUs? Yes	**Has the site achieved construction completion?** Yes

REVIEW STATUS
Lead agency: United States Army Corps of Engineers **If "Other Federal Agency" was selected above, enter Agency name:**
Author name (Federal or State Project Manager): Kristine Stein, Kansas City District Project Manager
Author affiliation: United States Army Corps of Engineers
Review period: October 2013 – June 2014
Date of site inspection: 15 November 2013
Type of review: Policy
Review number: 2 (second)
Triggering action date: September 2009
Due date *(five years after triggering action date)*: September 2014

(continued on next page)

Issues/Recommendations				
OU(s) without Issues/Recommendations Identified in the Five-Year Review:				
Operable Unit (OU) 2 (Groundwater)				
Issues and Recommendations Identified in the Five-Year Review:				
OU(s): N/A	**Issue Category:**			
	Issue:			
	Recommendation:			
Affect Current Protectiveness	**Affect Future Protectiveness**	**Implementing Party**	**Oversight Party**	**Milestone Date**

Protectiveness Statement(s)		
Include each individual OU protectiveness determination and statement. If you need to add more protectiveness determinations and statements for additional OUs, copy and paste the table below as many times as necessary to complete for each OU evaluated in the FYR report.		
Operable Unit: OU2	*Protectiveness Determination:* Protective	*Addendum Due Date (if applicable):*
Protectiveness Statement: The remedy at OU2 is protective of human health and the environment.		

Site-Wide Protectiveness Statement (if applicable)	
For sites that have achieved construction completion, enter a site-wide protectiveness determination and statement.	
Protectiveness Determination: N/A	*Addendum Due Date (if applicable):* N/A
Protectiveness Statement: N/A	

1. INTRODUCTION

The purpose of five-year reviews is to determine whether the remedy at a site is expected to be protective of human health and the environment. The methods, findings, and conclusions of reviews are documented in Five-Year Review reports. In addition, Five-Year Review reports identify issues found during the review, if any, and recommendations to address them.

The United States Army Corps of Engineers (USACE) Environmental and Munitions Center of Expertise (EM CX) is preparing this Second Five-Year Review report for the USACE, Kansas City District pursuant to the Comprehensive Environmental Response, Compensation, and Liability Act (CERCLA) § 121 and the National Oil and Hazardous Substances Pollution Contingency Plan (NCP). CERCLA § 121 states:

> *"If the President selects a remedial action that results in any hazardous substances, pollutants, or contaminants remaining at the site, the President shall review such remedial action no less often than each five years after the initiation of such remedial action to assure that human health and the environment are being protected by the remedial action being implemented. In addition, if upon such review it is the judgment of the President that action is appropriate at such a site in accordance with section [104] or [106], the President shall take or require such action. The President shall report to Congress a list of facilities for which such review is required, the results of all such reviews, and any actions taken as a result of such reviews."*

The United States Environmental Protection Agency (EPA) interpreted this requirement further in the NCP; 40 Code of Federal Regulations (CFR) § 300.430(f)(4)(ii) states:

> *"If a remedial action is selected that results in hazardous substances, pollutants, or contaminants remaining at the site above levels that allow for unlimited use and unrestricted exposure, the lead agency shall review such action no less often than every five years after the initiation of the selected remedial action."*

The USACE EM CX has conducted a five-year review of the remedial actions implemented for Operable Unit (OU) 2 (Groundwater) at the former Nebraska Ordnance Plant (NOP) site in Mead, Nebraska (OU2) for the USACE, Kansas City District. This review was conducted from October 2013 through June 2014. This report documents the results of the review.

This is the second five-year review for OU2. The triggering action for this policy review is based on the signing of the First Five-Year Review report in September 2009. The five-year review is required due to the fact that hazardous substances, pollutants, or contaminants remain on-site above levels that allow for unlimited use and unrestricted exposure, and this remedy may take more than five years to attain remedial action objectives (RAOs).

2. SITE CHRONOLOGY

Table 1 lists the dates of important events for OU2.

Table 1 – Chronology of Site Events

Event	Date
Industrial operations initiated at NOP	October 1942
Bomb production in support of World War II	1942 – 1945
Ammonium nitrate plant operations begin	Early 1943
World War II operations terminated; NOP placed on inactive status	1945
Explosive storage without production	1946 – 1949
NOP reactivated for Korean Conflict	1952
NOP placed on standby status	1956
NOP declared excess, transferred to the General Services Administration (GSA)	1959
United States Air Force constructs Atlas Missile Launch Facility (Atlas Missile Area [AMA]) at NOP	1959 – 1960
University of Nebraska purchases initial 9,600 acres of NOP	1962
Atlas Missile Area abandoned	1964
University of Nebraska purchases 600 additional acres	1964
Archive Records Search, United States Army Toxic and Hazardous Materials Agency (USATHAMA; now the United States Army Environmental Center [AEC])	1983
Polychlorinated biphenyl (PCB) investigation, University of Nebraska	1984 – 1985
PCB investigation, EPA	1988
Initial environmental investigation of soil, sediment, surface water, and groundwater by USACE (Confirmation Study)	1989
NOP added to National Priorities List (NPL)	30 August 1990
Additional soil gas, soil, and unexploded ordnance (UXO) investigations by USACE	1990 – 1991
Preliminary health assessment by Agency for Toxic Substances and Disease Registry (ATSDR)	1991
Supplemental Soil Remedial Investigation (RI) by USACE	1991
Interagency Agreement (IAG; now Federal Facilities Agreement [FFA]) signed	17 January 1992
OU2 RI initiated	1992
Quarterly groundwater sampling initiated	August 1992
OU2 Proposed Plan released	October 1995
OU2 Record of Decision (ROD) released	October 1996
Initiation of the Restoration Advisory Board (RAB)	October 1996
OU2 ROD signed	April 1997

Event	Date
Construction of containment removal action (Main Groundwater Treatment Plant)	October 1997
Operation of groundwater pump-and-treat (P&T) containment system initiated	October 1998
Construction of expanded Main Groundwater Treatment Plant initiated	November 1999
Groundwater circulation pilot studies completed	March 2001
Expansion of main treatment plant operational	February 2002
Load Line (LL) 1 treatment plant operational	January 2006
Multiple phases of plume delineation transect sampling performed	2007 – 2012
Advanced Oxidation Process (AOP) treatment plant operational	March 2008
First five-year review completed	September 2009
Pre-pilot study plume delineation baseline sampling performed	May 2010
LL4 treatment plant operational	August 2010
OU2 construction completion	July 2011
Ultraviolet (UV) wellhead treatment pilot study completed (now full-scale implementation)	December 2012
In-situ anaerobic biological treatment pilot study initiated (still ongoing)	2012
Vertical zero-valent iron (ZVI) permeable reactive barrier (PRB) pilot study initiated (still ongoing)	2012

3. BACKGROUND

3.1 Physical Characteristics

The former NOP site (site) is located ½ mile south of the town of Mead, Saunders County, Nebraska and occupies approximately 17,250 acres (refer to figures titled "Drawing 1-1: General Site Location Map" and "Drawing 3-1: Detailed Site Location Plan" in Attachment 1, excerpted from the First Five-Year Review report, for site location and general site features). The site included four load lines, where bombs, shells, and rockets were assembled; the Burning/Proving Grounds, where fuses were tested and materials were destroyed by burning; the Bomb Booster Assembly Area, where boosters that amplify the effect of the detonators and assure the complete detonation of the main explosive were assembled; Administrative Area, which included offices, residences, and a laundry; Air Force Ballistic Missile Division (AFBMD) Tech Area, where historical information suggests that parts were cleaned; and the AMA.

The site is located in the Todd Valley, an abandoned stream terrace of the ancestral Platte River. The Todd Valley is bounded by till uplands to the northeast, the Wahoo Valley to the west and south, and the Platte Valley to the southeast. The thickness of unconsolidated material above bedrock in the Todd Valley at the site ranges from approximately 81 feet to 157 feet. The unconsolidated material consists of topsoil, loess, sand, and gravel. The uppermost bedrock unit is the Omadi Shale in the northwest and the Omadi Sandstone in the southeast portions of the site.

The site contains the following alluvial aquifers: the Todd Valley aquifer; the Platte Valley aquifer; the Wahoo Valley aquifer; and one minor aquifer, the Uplands aquifer. All four aquifers are underlain by the Omadi Formation, except where the Omadi is absent and the subcrop consists of Pennsylvanian strata near the Lincoln Water System (LWS) Ashland well field. The bedrock aquifer at the site is the Omadi Sandstone aquifer.

3.2 Land and Resource Use

Currently, most of the site is owned by the University of Nebraska, which operates an agricultural experiment station called the Agricultural Research and Development Center (ARDC) on the premises. Crop, hog, dairy, and cattle research take place on-site. Other portions are owned by the Nebraska National Guard, United States Air Force, and Army Reserves. Some private pasture and crop production also takes place on site, and some private light industry exists near the northern end of the site. Adjacent land use is primarily agricultural, except for the Village of Mead which is located north of the site.

3.3 History of Contamination

The site was used as an ordnance loading, assembly, and packing facility. Site operations resulted in contamination of soil and groundwater with explosive compounds. Following NOP operations, a missile facility was constructed and parts were cleaned

on-site. These activities resulted in contamination of groundwater with trichloroethylene (TCE). The site has been divided into three OUs:

- OU1 encompasses the upper four feet of soil contaminated with explosive compounds.
- OU2 includes contaminated groundwater, explosives-contaminated soil not remediated during OU1, which could act as a source of explosives contamination of groundwater, and soil contaminated with volatile organic compounds (VOCs).
- OU3 includes a former on-site landfill and areas of waste not previously identified.

OU2 groundwater sampling was initiated by USACE during the 1989 Confirmation Sampling when samples were collected from monitoring wells and water supply wells. Hexahydro-1,3,5-trinitro-1,3,5-triazine (RDX), 2,4,6-Trinitrotoluene (TNT), and TCE were identified in the groundwater samples. Some of the TCE concentrations exceeded the maximum contaminant level (MCL) of 5 micrograms per liter (µg/L). As a result of the Confirmation Study, carbon filtration systems were installed at two residences, a carbon filtration system was installed at the ARDC Agronomy Building, and two ARDC water supply wells were removed from service. Subsequently, the water supply well sampling was continued on a periodic basis. Additional residences were identified where the TCE concentrations exceeded the MCL or the RDX concentrations exceeded the Lifetime Health Advisory (HA) of 2 µg/L. Currently, water is being treated and/or bottled water is being supplied at six private residences and one commercial space, which are located within the site (see Figure 3-1 included in Attachment 1).

The site was listed on the NPL under Section 105 of CERCLA on 30 August 1990. In September 1991, USACE, EPA, and the Nebraska Department of Environmental Quality (NDEQ) entered into a Federal Facilities Agreement (FFA; formerly known as an Interagency Agreement [IAG]) under Section 120 of CERCLA to investigate and control environmental contamination at the site.

3.4 Initial Response

Following the OU2 RI, several removal actions were completed to address potential risk from chemical of concern (COC) contamination in existing drinking water on-site. Four of those removal actions consisted of installing point-of-entry or point-of-use granular activated carbon (GAC) adsorption treatment systems in private residences or University of Nebraska-Lincoln (UNL) ARDC facilities. The fifth action consisted of supplying bottled water to a private residence.

A Groundwater Containment Removal Action (CRA) was developed for the site to allow an early start for the TCE containment, which would have otherwise taken place following signature of the OU2 ROD. The specific objectives for the CRA were as follows:

- Hydraulic containment of groundwater contamination to minimize expansion of the two TCE contamination plumes and stop the downgradient movement of the TCE plumes
- Protection of unimpacted downgradient groundwater users
- Treatment and discharge of extracted groundwater to meet applicable standards
- Periodic monitoring of the effectiveness of the containment system

Because all of the proposed alternatives for the OU2 remedy, except for the no action alternative, included the element of hydraulic containment, the CRA was consistent with the final remedy.

3.5 Basis for Taking Action

A Baseline Risk Assessment (BLRA) was conducted for OU2 to evaluate potential human health risks associated with exposure to contaminated groundwater and subsurface soil. Potential risks were estimated for both current and future use scenarios, and based on a number of assumptions, including the populations that could be exposed to contaminants and the likely magnitude of such exposures. Child and adult residents, on-site workers, and construction workers were evaluated for potential exposure to groundwater; however, only construction workers were evaluated for potential exposure to subsurface soils. These populations were considered to have the greatest potential for exposure at OU2. The risk assessment identified several chemicals as the principal sources of health risks. Therefore, the cancer risks and noncancer hazards, which fall outside of the acceptable risk ranges, represent the basis for taking action at OU2.

4. REMEDIAL ACTIONS

4.1 Remedy Selection

The risk assessment concluded that exposure to groundwater may result in unacceptable risks to human health. As a result, a Feasibility Study (FS) was completed followed by the preparation of a Proposed Remedial Action Plan (PRAP), and subsequently the ROD in October 1996. It was concluded that actual or threatened releases of contaminants from OU2, if not addressed by implementing the remedial action selected in the ROD, may present a current or potential threat to public health, welfare, or the environment.

As a part of the remedy development process, RAOs were developed to address the contaminated groundwater and explosives-contaminated soil, which could act as a source of explosives contamination of groundwater while considering the long-term goals of protecting human health and the environment and meeting Applicable or Relevant and Appropriate Requirements (ARARs) of federal and state laws and regulations.

The OU2 RAOs stated:

- Minimize the potential for ingestion of contaminated groundwater, or reduce concentrations to acceptable health-based levels.
- Minimize the potential for dermal exposure to contaminated groundwater, or reduce concentrations to acceptable health-based levels.
- Minimize the potential for inhalation of chemicals released during the use of contaminated groundwater, or reduce concentrations to acceptable health-based levels.

The remedial action for explosives-contaminated leaching soils is to remediate those soils to the degree that the groundwater remediation potentially benefits by saving time and money, and/or increasing protectiveness.

Final target groundwater cleanup goals were selected by the USACE, EPA, and NDEQ for OU2 consistent with the IAG. The final target groundwater cleanup goals for the COCs at OU2 as identified in the ROD are shown in Table 2.

Table 2 – Final Target Groundwater Cleanup Goals

COC	Units	Final Target Groundwater Cleanup Goals	Basis
Methylene Chloride	µg/L	5	MCL
1,2-Dichloropropane (DCP)	µg/L	5	MCL
TCE	µg/L	5	MCL
1,3,5-Trinitrobenzene (TNB)	µg/L	0.778	Noncancer effect, hazard index (HI)
TNT	µg/L	2	Health Advisory
2,4-Dinitrotoluene (DNT)	µg/L	1.24	10^{-5} Carcinogenic risk
RDX	µg/L	2	Health Advisory

The basis for the remedy selection was the nine evaluation criteria established in the NCP Part 300.430(e)(9)(iii). The following rationale was used to develop the final target groundwater cleanup goals:

> *"The established MCL was used for the cleanup goal. For those chemicals that do not have MCLs, but were deemed COCs due to their potential to pose unacceptable cancer or noncancer risks, the cleanup goal is lowest of any of the following: Concentrations associated with a carcinogenic risk of 1E-05; concentrations associated with a noncancer HI of 1; or the HA."*

The major components of the selected remedial action for OU2 include:

- Provide hydraulic control for contaminated groundwater exceeding the final target groundwater cleanup goals
- Focused extraction of groundwater in areas with relatively high concentrations of TCE and explosives
- Treat all extracted groundwater using GAC adsorption, AOP, and air stripping, any of which may be applied individually or in combination
- Dispose of the treated groundwater by beneficially reusing it or through surface discharge
- Provide a potable water supply to local groundwater users whose water supply contains RDX exceeding the HA and/or TCE exceeding the MCL
- Monitor the groundwater elevations and water quality
- Excavate and treat explosives-contaminated soil which could act as a source of explosives contamination of groundwater

4.2 Remedy Implementation

The OU2 ROD defined a remedy that included two different applications of aquifer remediation; containment and focused extraction. The goal of the hydraulic containment, as defined by the ROD, is to prevent downgradient "clean" groundwater from becoming contaminated in excess of the target groundwater cleanup goals in the future. The goal of the focused extraction, as defined by the ROD, is to more aggressively remove COC mass and shorten remediation time in areas with relatively high TCE and/or RDX concentrations, when compared to hydraulic containment alone.

The remedy that has been implemented, to date, was designed and constructed in phases. The final Phase I design called for contaminated groundwater to be intercepted by 11 extraction wells (EWs) near the southern boundary of the site, which was to be piped to a central treatment facility, and the treated water then conveyed to one or more final discharge or reuse locations(s). The central treatment facility (main groundwater treatment plant) was constructed in 1997. Design and initial operating parameters for the groundwater extraction system were developed using the results of groundwater flow and contaminant transport modeling.

The initial understanding of the extent of the LL1 TCE plume was that it ended at or in the vicinity of EW-8 and EW-11. Further direct-push groundwater investigations

performed in 2002 and 2003 indicated that the TCE plume in excess of its target groundwater cleanup goal extended downgradient of EW-8 and EW-11 to the vicinity of Silver Creek. This additional sampling data indicated that the plume extends approximately one mile further south than was portrayed in the ROD for OU2, requiring the design of two additional hydraulic containment wells (EW-12 and EW-13) upgradient of Silver Creek. Another direct–push groundwater investigation was conducted in 2004 to aid in determining the locations of EW-12 and EW-13 and associated groundwater monitoring wells. EW-12 and EW-13 were subsequently installed in 2006. EW-13 was never put into service due to its low pumping rate, and was subsequently replaced by EW-17 in May 2013 to provide the necessary downgradient hydraulic control at this location.

Ongoing hydraulic control evaluation and optimization activities performed since the startup of the EWs have resulted in the shutdown of some of the wells and adjustments to the pumping rates of others. The following EWs and focused extraction wells (FEWs) are currently in operation: EW-1R (replaced EW-1 in 2012 because of a failure that occurred along the joint between the stainless steel screen and carbon steel riser pipe that was observed during well rehabilitation activities performed in November 2011, which was temporarily repaired using a packer placed below the failed casing joint), EW-4, EW-7, EW-9, and FEW-14 for plumes LL1 through LL3 associated with the main treatment plant; FEW-11 for the LL-1 plume associated with the AOP treatment plant; FEW-15 for plume LL4 associated with the LL4 treatment plant; and EW-12 and EW-17 for plume LL1 associated with the LL1 treatment plant. The six “EW” designated extraction wells provide hydraulic control to minimize further downgradient plume migration, while the three “FEW” designated focused extraction wells pump at a higher rate to more aggressively remove COC mass in areas of higher TCE and RDX concentrations. The higher levels of mass removal achieved by the FEWs are designed to reduce continued mass flux that should shrink the plume size and magnitude over time. An additional downgradient EW (EW-18) is planned for installation during the next review cycle at the leading edge of the LL2 plume to provide additional hydraulic control.

4.3 System Operations/Operation and Maintenance (O&M)

The groundwater treatment plants were constructed to treat extracted groundwater from the site plumes using a combination of GAC, AOP, and air stripping. Currently, there are four groundwater treatment plants, which are identified as the main treatment, LL1, LL4, and AOP. Activities for the OU2 remedial system(s) include the on-going operation, maintenance, and general upkeep of the four treatment plants and the associated ancillary equipment, including EWs, monitoring wells, and effluent discharge areas. Activities also include groundwater monitoring and sampling of the treatment plant effluent, as well as upkeep, maintenance, and sampling of the alternative water supply treatment systems. Equipment layout and process and instrumentation drawings (PIDs), which include key operating parameters and equipment capacities, for each of the treatment plants are included in Attachment 1.

4.3.1 General Overview

Discussions with operating personnel and a tour of the treatment plant provided an overview of O&M activities, with emphasis on modifications to the facility and maintenance issues. O&M activities are conducted by full-time on-site operators. Routine maintenance and monitoring are conducted on a daily basis, whereas other preventative maintenance activities are performed on an as-needed basis. A formal preventative maintenance schedule is maintained for the equipment, and maintenance records are automated and readily available for review. The treatment plants are equipped with remote telemetry and alarm systems that are capable of notifying the treatment plant operators on a 24-hour basis if maintenance issues or emergencies arise. As a result, an operator is on call at all times.

4.3.2 Main Groundwater Treatment Plant

The main treatment plant was originally constructed between 1997 and 1998, with a design capacity of approximately 600 gallons per minute (gpm) extracted from two wells (EW-1 and EW-8). Between 2000 and 2002, the treatment capacity of the main treatment plant was expanded to approximately 3,000 gpm. Since its initial startup, multiple EWs have been added or taken out-of-service as a result of the ongoing evaluation and optimization of the downgradient hydraulic control system. There are currently four EWs associated with the main treatment plant being operated to provide downgradient hydraulic control (EW-1R, EW-4, EW-7, and EW-9), as well as one of the FEWs (FEW-14) to enhance RDX mass removal. EW-3, EW-6, and EW-16 were recently shutdown in January 2013. An additional downgradient EW (EW-18) is planned for installation during the next review cycle at the leading edge of the LL2 plume to provide additional hydraulic control.

The O&M contractor reported that the main treatment plant currently operates at a total average capacity of approximately 1,200 gpm (versus a past maximum of approximately 2,500 gpm) due to optimization efforts over the review period to reduce the number of pumping wells and individual pumping rates, as well as increased treatment efficiencies achieved by the other treatment technologies (i.e., reduction in volume of groundwater routed for polishing step). Groundwater extracted from FEW-11 is currently routed to the main treatment plant for polishing treatment only, with primary treatment occurring at the AOP treatment plant after passing through a UV system at the former EW-5 well house for treatment of RDX. Average pumping rates and uptimes for EWs that operated during 2012 (refer to figure titled “Figure 4-1: Operations & Maintenance – Second Quarter 2013 Sampling Locations” in Attachment 1, excerpted from the Quarterly Summary Report: 2nd Quarter 2013, for the locations of the operating EWs associated with the main treatment plant), which were excerpted from the 2012 Annual Summary Report, are presented in Table 3.

Table 3 – Extraction Well Uptimes and Flow Rates

Extraction Well	2012 Well Uptime	Average 2012 Pumping Rate (gpm)
EW-1R	91%	210
EW-3	96%	300
EW-4	95%	95

Extraction Well	2012 Well Uptime	Average 2012 Pumping Rate (gpm)
EW-6	96%	50
EW-7	96%	287
EW-9	96%	140
FEW-14	96%	188
EW-16	96%	98

The main treatment plant consists of six 20,000-pound liquid phase GAC units designed to remove lower concentrations of TCE and RDX. The GAC units are currently operated in parallel, with three of the six units in operation at any one time. A suspended sediments removal pre-treatment system is located prior to the GAC units., The treatment process also includes an automated backwashing system. The backwashing system operates every six hours for the solids pre-treatment system, and either once a month or when the differential pressure across a bed exceeds 10 pounds per square inch (psi) for the individual GAC units. Backwash water is stored in a settling tank, and the settled solids processed through a filter press prior to off-site disposal. Currently, the filter press only needs to be operated approximately once per year due to the reduced volume of groundwater being processed. Each of the site-wide groundwater P&T systems is controlled by a programmable logic controller (PLC) and tied into a centralized Supervisory Control and Data Acquisition (SCADA) control system with remote telemetry that allows for read-outs of key operating parameters, alarm communications, and operator control from on-and off-site locations. The main treatment plant is located inside of a constructed metal building that is heated and designed to include secondary spill containment. P&T system equipment motors are operated by variable frequency drives that allow for changes in operating rates to optimize energy usage (applies to LL1, LL4, and AOP treatment plants as well).

Four EWs (EW-4, EW-7, EW-9, FEW-14) are currently fitted with in-line UV units designed to pre-treat RDX. These EWs are located in portions of the LL2 and LL3 plumes that mostly consist of RDX.

The main treatment plant P&T system provides downgradient hydraulic control for the LL1 through LL3 plumes, which consist of low concentrations of TCE and RDX. Operation of the main treatment plant began in April 1998 and continues to the present. The main treatment plant is currently operated on a continuous basis except for shutdowns due to inclement weather, alarm conditions, or maintenance activities. The site facility is currently staffed with a single manned shift of 8 to 12 hours per day on a five day a week basis, which consists of up to two operators and a plant supervisor, while operating on an automated basis when unmanned.

As of the 2012 Annual Summary Report, the main groundwater treatment plant had processed a total of 11,567,876,000 gallons of groundwater since its startup. The mass removal reported for 2012 was 5 pounds for TCE and 29 pounds for RDX, with total mass removal since startup of 377 pounds for TCE and 248 pounds for RDX. These low mass annual and overall removal rates are typical for groundwater P&T systems designed to provide downgradient hydraulic control for large, disperse plumes.

The O&M contractor reported that no major non-routine maintenance, repair, or upgrade activities were performed for any of the site-wide P&T systems during this review period, which was consistent with the status reports that were reviewed. Operational uptime for the main treatment plant has exceeded 95% on an annual basis (97% for 2012) over the review period. Treatment system shutdown conditions over the review period have mostly been due to power outages/fluctuations, adverse weather conditions, and sporadic equipment or electrical component/control failures typical of large P&T system operations. The PLC system was re-programmed to allow for remote restarts by the operators in the event of power outages, which has reduced the duration of the downtime during one of these shutdown events. No equipment-related chronic shutdown or maintenance problems were identified by the review team based on a cursory review of O&M and shutdown information provided in the various annual and status reports for the main treatment plant. Frequent shutdowns associated with rapid plugging of the bag filter system and resulting high differential pressure alarm conditions have been resolved by the O&M contractor through various system adjustments (e.g., increasing micron size of bag filters and redevelopment of extraction wells). In September 2012, a nearby resident notified the operators of an overflow condition for the influent tank that was due a failure of the tank level sensor. A non-compliance report was submitted to the NDEQ (and follow-up soil and surface water sampling performed from a nearby ditch), and a new float switch and pressure transducer installed in the influent tank.

The O&M contractor follows an established formal equipment preventative maintenance program using an automated scheduling and record-keeping system. The SCADA system provides detailed reports for various operating parameters and alarm conditions and system shutdowns for review by the project team. Preventative and routine maintenance and repairs for the P&T system are performed on a daily basis and are too lengthy to describe in detail in this report. Equipment inspections and data collection are performed on a daily basis, along with corresponding preventative maintenance and repairs. Some of the more common routine O&M activities included change-out of the liquid phase carbon units, re-programming of the PLC, replacement and repair of control devices and instrumentation, backwashing of the solids filtration system, cleaning of solids from equipment components, and routine repairs or replacement for leaking or faulty equipment and components. The O&M contractor reported that change-outs of the GAC units are currently only required approximately once per year (versus quarterly during the earlier portion of the five-year review period), with the change-out criteria being the effluent concentrations approaching the RDX effluent discharge criteria of 2 µg/L.

Maintenance is performed on the extraction wells on an as-needed basis, which mostly consists of replacement of motors or other electrical components and cleaning due to sediments build-up or fouling from metals precipitation when pump capacity is lost. Specific capacities (i.e., pumping rate divided by water level drawdown) for each of the operating extraction wells are measured on an annual basis and compared to baseline conditions to monitor for loss in performance and need for pump cleaning or well redevelopment. Targeted video logging of extraction wells and conveyance piping is

also performed to identify plugging problems if excessive pressure or pumping losses is identified. Well rehabilitation and redevelopment is recommended on an annual basis if an EW experiences a loss of approximately 20% or greater in specific capacity versus baseline conditions. Only a very small number of extraction wells and associated transfer piping systems have experienced historical fouling issues due to iron or calcium precipitation and build-up, which has not been a chronic maintenance issue. The O&M contractor reported that only EW-1R and FEW-11 require annual well rehabilitation due to high iron and manganese concentrations in extracted groundwater for those areas.

4.3.3 LL1 Groundwater Treatment Plant

The LL1 plume treatment plant began operation in February 2006 with a design capacity of 600 to 750 gpm from two extraction wells (EW-12 and EW-13). EW-13 was never put into service due to poor yield, while EW-17 was installed as a replacement in May 2013. The LL1 P&T system provides downgradient hydraulic control for the LL1 plume. The O&M contractor reported that the LL1 treatment plant currently operates at a total average capacity of approximately 500 gpm, but was running at approximately 300 gpm during the site visit due to ongoing maintenance activities. The LL1 treatment plant consists of a single 5-tray low profile air stripper unit designed to remove TCE, with a blower operating rate of approximately 3,600 cubic feet per minute (ft/min) at approximately 50 inches of water (in H_2O operating pressure and 50 horsepower (hp) blower motor. Air emissions are currently routed through a single 5,000-pound vapor phase granular activated carbon (VPGAC) unit. The treatment equipment is housed inside of a prefabricated metal building that is heated and designed to include secondary spill containment. Average pumping rates and uptimes for the currently operating extraction wells (refer to figure titled "Figure 4-1: Operations & Maintenance – Second Quarter 2013 Sampling Locations" in Attachment 1, excerpted from the Quarterly Summary Report: 2nd Quarter 2013, for the locations of the currently operating extraction wells associated with the LL1 treatment plant operation), which were excerpted from the 2012 Annual Summary Report, are presented in Table 4.

Table 4 – LL1 Extraction Well Uptimes and Flow Rates

Extraction Well	2012 Well Uptime	Average 2012 Pumping Rate (gpm)
EW-12	86%	304
EW-17[a]	NA	NA

Note:
[a] EW-17 was brought on-line in May 2013. Operating data for EW-17 from 2013 was not available for review.

As of the 2012 Annual Summary Report, the LL1 treatment plant had processed a total of 1,057,236,000 gallons of groundwater since its startup. The TCE mass removal reported for 2012 was 119 pounds, with a total mass removal since startup of 315 pounds. The much higher TCE mass removal rate recorded in 2012 reflects increasing downgradient concentrations and ongoing optimization efforts.

Operational uptime for the LL1 treatment plant has exceeded 85% on an annual basis (86% for 2012) over the review period. Treatment system shutdown conditions over the review period have mostly been due to power outages/fluctuations and adverse weather

conditions and equipment and electrical component/controls typical of large P&T system operations. No equipment-related chronic shutdown or maintenance problems were identified by the review team based on a cursory review of O&M and shutdown information provided in the various annual and status reports for the LL1 treatment plant. EW-12 was rehabilitated in 2012, while the P&T system was shutdown in 2012 during the installation of EW-17, which accounted for its lower uptime. The routine maintenance and repairs and EW rehabilitation discussions presented in Section IV.3.2 for the main treatment plant also mostly apply to the LL1 treatment plant except for the need for liquid phase carbon change-outs.

A request was submitted to the NDEQ in 2012 to discontinue vapor phase carbon treatment based on emissions being below established limits. A single vapor phase carbon change-out was performed over the review period, with the change-out criteria being total carbon break-through (i.e., discharge concentrations approaching influent concentrations). The air stripper trays were periodically cleaned to remove fouling from metals precipitation, but stripper fouling does not represent a chronic maintenance issue.

4.3.4 AOP Treatment Plant

The AOP treatment plant began operation in March 2008 with a design capacity of 600 gpm from FEW-11 (refer to figure titled "Figure 4-1: Operations & Maintenance – Second Quarter 2013 Sampling Locations" in Attachment 1, excerpted from the Quarterly Summary Report: 2nd Quarter 2013, for the location of FEW-11 associated with the AOP treatment plant operation). Previous extraction well EW-11 was converted to a focused extraction well to implement this more aggressive groundwater extraction component of the remedy within one of the identified areas of higher TCE concentrations. The treatment equipment is housed inside of a prefabricated metal building that is heated and designed to include secondary spill containment. FEW-11 is currently fitted with an in-line UV treatment unit designed to pre-treat RDX.

The O&M contractor reported that the AOP treatment plant currently operates at a total average capacity of approximately 500 gpm. The AOP P&T system involves the chemical degradation of the high TCE influent concentrations from FEW-11 using an advanced oxidation process involving a "peroxone" chain-reaction. Adding hydrogen peroxide to ozonated water ("peroxone process") accelerates the production of hydroxyl radicals, which represents a powerful oxidant for purposes of water treatment. A HiPOx^{TM} reactor skid that consists of the contacting of ozone with the influent water, followed by liquid hydrogen peroxide injection within a static mixing zone of high contact, creates the peroxone reaction process. Ozone is generated by a separate generator unit involving the reaction of ambient oxygen. The AOP system also includes a thermal ozone destruction unit to treat the off-gases. The AOP treatment plant is designed to pre-treat the high influent TCE concentrations to less than 10 µg/L, with the effluent routed to the main treatment plant for polishing for final discharge. The O&M contractor reported that for more recent sampling events over 2012 and 2013, effluent from the AOP system has met the TCE discharge criteria, which may allow for

consideration of future direct discharge that would further reduce influent capacity loading to the main treatment plant.

As of the 2012 Annual Summary Report, the main groundwater treatment plant had processed a total of 1,166,196,000 gallons of groundwater since its startup. The TCE mass removal reported for 2012 was 3,459 pounds, with a total removal since startup of 21,859 pounds. These high levels of TCE mass removal reflect the design objective for the focused extraction wells of enhanced mass removal in upgradient areas of higher concentrations, such as the location of FEW-11 in the LL1 plume.

Operational uptime for the AOP treatment plant and FEW-11 has ranged from 65%-90% over the review period (79% for 2012) The lower uptimes for the AOP treatment plant reflect the complexities and sensitivities of the treatment equipment. Treatment system shutdown conditions over the review period (besides the typical power outages/fluctuations and adverse weather conditions) have mostly involved equipment or component failures associated with the ozone generator (e.g., detection of ozone leaks) and off-gas destruction unit and the supporting air compressor. Fluctuating voltage issues associated with the power supply also consistently damaged various electronic control devices that have resulted in shutdowns for parts replacement. The O&M contractor has worked with the power company and installed various phase and power protection features that prevent damage to these electronic control devices and reduce downtime and need for parts replacement (also applied to other site-wide P&T systems). Other improvements have also been implemented to reduce the downtime caused by the ozone generator and off-gas destruction system. The routine maintenance and repairs and EW rehabilitation discussions presented in Section IV.3.2 for the main treatment plant also mostly apply to the AOP treatment plant except for the need for liquid phase carbon change-outs. A release associated with a break in the discharge pipe was discovered by UNL personnel in 2008, and reported to the O&M contractor for subsequent repair that resulted in a one-week shutdown.

A work plan was prepared in August 2013 for a pilot test that would place packers in FEW-11 to target depths of the highest TCE groundwater concentrations that would optimize mass removal and limit the volume of “clean” groundwater being pumped. The pilot test is planned for the next review period.

4.3.5 LL4 Groundwater Treatment Plant

The LL4 treatment plant began operation in April 2010 with a design capacity of 500 to 600 gpm to handle groundwater extracted from focused extraction well FEW-15 (refer to figure titled “Figure 4-1: Operations & Maintenance – Second Quarter 2013 Sampling Locations” in Attachment 1, excerpted from the Quarterly Summary Report: 2nd Quarter 2013, for the location of FEW-15 associated with the LL4 treatment plant operation). The O&M contractor reported that the LL-4 treatment plant currently operates at a total average capacity of approximately 500 gpm. The LL4 P&T system consists of a single 6-tray low profile air stripper unit designed to remove TCE, with a blower operating rate of approximately 3,600 cubic ft/min at approximately 30 in H_2O operating pressure and 40 hp blower motor. Air emissions are currently routed through a single 8,000-pound

VPGAC. The treatment equipment is housed inside of a prefabricated metal building that is heated and designed to include secondary spill containment.

As of the 2012 Annual Summary Report, the LL4 treatment plant had processed a total of 612,832,000 gallons of groundwater since its startup. The total TCE mass removal reported between its startup and the end of 2012 was 2,663 pounds. This higher level of TCE mass removal reflects the design objective for the focused extraction wells of enhanced mass removal within the further upgradient areas of higher concentrations where FEW-15 is located within the LL4 plume.

Operational uptime for the LL4 treatment plant and FEW-15 ranged between 77% and over 95% on an annual basis over the review period (96% for 2012). Treatment system shutdown conditions over the review period have mostly been due to power outages/fluctuations, adverse weather conditions, and sporadic equipment or electrical component/control failures typical of large P&T system operations. No equipment-related chronic shutdown or maintenance problems were identified by the review team based on a cursory review of O&M and shutdown information provided in the various annual and status reports for the LL4 treatment plant. A nearby break in the main treatment plant effluent line in late July 2011 resulted in the discharge of water into the LL4 treatment plant area, which caused a two-week shutdown of the LL4 treatment plant that adversely impacted the 2011 uptime. Various other pump and effluent piping configuration changes, as well as the scheduled rehabilitation of FEW-15, also contributed to the lower uptime for 2011. The uptime for 2010 was only 77%, which was mostly attributable to routine trouble-shooting required at the startup of any P&T system.

The routine maintenance and repairs and EW rehabilitation discussions presented in Section IV.3.2 for the main treatment plant also mostly apply to the LL4 treatment plant except for the need for liquid phase carbon change-outs. A request was submitted to the NDEQ in 2012 to discontinue vapor phase carbon treatment based on emissions being below established limits. Vapor phase carbon change-outs were performed over the review period on approximately a monthly basis during 2010 following initial start-up, but were reduced to annually for the subsequent years, with the change-out criteria being total carbon break-through (i.e., discharge concentrations approaching influent concentrations). The air stripper trays are periodically cleaned to remove fouling from metals precipitation, but stripper fouling does not represent a chronic maintenance issue.

A work plan was prepared in August 2013 for a pilot test that would place packers in focused extraction well FEW-15 to target depths of the highest TCE groundwater concentrations that would optimize mass removal and limit the volume of “clean” groundwater being pumped. The pilot test is planned for the next review period.

4.3.6 Cost Summary

O&M costs for the OU2 remedial system(s) include groundwater treatment plant component and structure maintenance, sampling and analysis efforts, monitoring well

installation (as needed) and maintenance, general site management, and labor. No unexpected issues or problems have arisen which resulted in a significant increase in the estimated O&M costs. The increase in the annual O&M costs between 2009 and 2010 were a result of bringing the remaining P&T systems on-line, with the costs remaining relatively consistent between 2010 and 2013. The O&M contractor indicated that their current operating budget is sufficient to keep the remedial system(s) operating in a safe and effective manner. However, the O&M contractor expects that maintenance costs will rise as the equipment ages and becomes more maintenance intensive. These increases in maintenance are generally anticipated with a system of this type and necessary to keep the plant functioning and operating over the long-term.

Table 5 presents the O&M costs as reported by the O&M contractor.

Table 5 – Annual System Operations/O&M Costs

Year		Total Cost (rounded to nearest $1,000)
2009		$1,575,000
2010		$2,358,000
2011		$2,528,000
2012		$2,148,000
2013		$2,110,000

5. PROGRESS SINCE THE LAST FIVE-YEAR REVIEW

5.1 Protectiveness Statement from the Last Five-Year Review

The First Five-Year Review report provided the following concluding protectiveness statement:

> *"Although some remedy components have not been fully implemented and/or constructed, the portions of the remedy that have been implemented and/or constructed have achieved the goal for protection of human health. The OU2 remedy is expected to be protective of human health and the environment upon completion. July 31, 2011, has been established as the date when USACE will demonstrate hydraulic containment through submission of the 2010 Containment Evaluation. In the interim, exposure pathways that could result in unacceptable risks are being controlled, including the ingestion of contaminated groundwater.*
>
> *Long-term protectiveness of the remedial action will be verified through the groundwater monitoring program (GMP) and the collection of water quality data to fully evaluate potential migration of the contaminant plumes. Current data indicate that the plumes remain on site and that the remedy is functioning, as required, to achieve final target groundwater cleanup goals. This protectiveness statement is based on the following:*
>
> - *The hydraulic containment remedy component is not fully constructed. However, implementation of this component is proceeding in accordance with the ROD and the FFA. Ongoing evaluation of this remedy component has identified three areas that require additional work before full operational status of hydraulic containment is achieved. Short-term protectiveness is afforded by construction activities, to date, and support from other remedy components.*
> - *The focused extraction remedy component is not fully constructed. However, in an effort to rapidly remove contamination and shorten restoration time in areas with relatively high TCE and/or RDX concentrations, EW-11 will begin functioning as a FEW starting in the first quarter of 2008. Also, two pilot study groundwater circulation wells (GCWs) continue to provide limited focused extraction, though not formally adopted under the FFA. Groundwater treatment and remedy optimization modeling is being used to evaluate detailed focused extraction alternatives. This remedy component does not impact short-term protectiveness.*
> - *The groundwater treatment remedy component is operating. All extracted groundwater is being effectively treated using GAC adsorption, AOP, or air stripping. All discharge criteria were met during the five-year review period.*

- *The disposal and beneficial reuse remedy component is operating. Treated groundwater is being properly disposed of by providing it to local users for beneficial reuse or through surface discharge.*

- *The alternative water supply support component of the remedy is operating. Potable water is being supplied to local groundwater users whose water supply contains RDX exceeding the HA and/or TCE exceeding the MCL. Based on chemical sampling results and visual inspection of the local area, no residents were known to be consuming drinking water that contained contaminants exceeding the OU2 final target groundwater cleanup goals.*

- *The monitoring and water quality remedy component is operating. Groundwater elevations and water quality are monitored on a quarterly, semi-annual, or annual basis to ensure the plumes are not expanding and that currently un-impacted water users are not impacted. Groundwater elevations and water quality information are used to support the hydraulic containment evaluation, with its associated groundwater modeling, placement of focused extraction wells, and the alternative water supply support program. The primary use of this information is to determine protectiveness. It also provides valuable information used to support decisions on several other remedy components.*

- *The excavation remedy component has been completed. Soils, which could have acted as a source of explosives contamination of groundwater and which did not meet the OU1 excavation criteria, were excavated and treated via incineration during implementation of the OU1 remedy.*

The following elements of the FFA Site Management Plan (SMP) are being addressed to satisfy the requirements of the ROD:

- *Groundwater monitoring and analysis of chemical data to evaluate the changes in distribution of the COCs, as a means of determining the protectiveness of the system*

- *Evaluating the need to install additional containment and/or focused extraction wells, as required within the confines of the ROD*

- *Groundwater treatment and remedy optimization modeling to evaluate focused extraction alternatives, as provided in the ROD*

- *Groundwater treatment and remedy optimization modeling to evaluate alternatives for bringing the current hydraulic containments system back into containment*

Completion of this five-year review determined that the remedy is not functioning as intended by the decision documents because the remedy is not fully constructed. However, the remedy is being constructed in accordance with the requirements of the OU2 ROD. Exposure pathways identified subsequent to signature of the OU2 ROD, which could potentially result in unacceptable risks (i.e., vapor intrusion [VI] and surface water exposure), are being further evaluated to determine their potential long-term impact(s) on remedy protectiveness.

In the short-term, protectiveness has been achieved by those remedy components that are fully constructed and operational. In the long-term, protectiveness will continue to be evaluated and verified through the collection of groundwater samples in accordance with the approved GMP work plan(s), routine maintenance, upkeep, and reporting related to the containment system; and routine maintenance, upkeep, and reporting related to the focused extraction system. The remedy at OU2 is expected to be protective of human health and the environment upon completion and in the interim, exposure pathways that could result in unacceptable risks are being controlled."

5.2 Status of Issues and Recommendations and Follow-up Actions from the Last Five-Year Review

The First Five-Year Review report identified four potential issues, and provided recommendations and potential follow-up actions to address the issues as summarized below. The "Issue" and "Recommendation and Follow-up Action" subsections are directly excerpted from the First Five-Year Review report; while the text presented in the "Status" subsections was included as part of this five-year review report, and provides a brief summary of the outcome or current status of the follow-up actions as of this five-year review.

5.2.1 Issue 1

"Based on the evaluation of all operational, hydraulic, and chemical data collected in 2006, additional attention may be required in the areas of concern identified by the capture zone analysis. The capture zone analysis indicates that the extraction wells contain the known extent of contamination with the exception of three areas requiring further evaluation and attention:

- *The middle of the LL3 RDX plume north of EW-4 and EW-5*
- *A small portion of the east side of the LL1 TCE plume approximately 1 mile north of EW-12*
- *A small portion of the east side of the AMA TCE plume near MW-45 (note that MW-45 has since been abandoned) approximately 1 mile north of EW-1"*

5.2.1.1 Issue 1 – Recommendation and Follow-up Action

"The remedy for OU2 is under construction. Steps are being implemented to reach full hydraulic containment. These steps include additional investigations regarding the extent of contamination, and groundwater treatment and remedy optimization modeling to better predict plume behavior. These activities, combined with adjustments to the system currently in place and operational, will be used to evaluate the impacts of placing additional groundwater extraction wells to address containment and minimize restoration time.

Groundwater treatment and remedy optimization modeling will include a detailed analysis of focused extraction alternatives designed to rapidly remove contamination and to shorten remediation time when compared to hydraulic containment pumping alone. It will also be used to evaluate the affects of TCE-contaminated groundwater discharges to surface water and the migration of groundwater beneath Clear Creek due to irrigation pumping. During the first quarter of 2008, EW-11, originally installed as containment well, will begin functioning as a focused extraction well.

July 31, 2011, has been established as the date when USACE will demonstrate hydraulic containment through submission of the 2010 Containment Evaluation. The 2010 Containment Evaluation will provide a comprehensive assessment of hydraulic containment at the site."

5.2.1.2 Issue 1 – Status

FEW-11, which was installed on the east side of the LL1 plume to enhance RDX mass removal, also provides hydraulic control in the area previously questioned ; while FEW-14 was installed in the area of concern for the LL3 plume. The most recent hydraulic containment report for 2012 concluded that EW-1R is providing adequate control for the eastern side of the LL4 plume near the area of former monitoring well MW-45.

5.2.2 Issue 2

"The EPA/Environmental Response Team (ERT) performed a study in October 2007 using a Trace Atmospheric Gas Analyzer (TAGA) mobile laboratory to evaluate the potential exposure pathway from VI into buildings. In the sub-slab samples, the study found TCE concentrations ranging from 0.0083 parts per billion by volume (ppbv) (0.045 µg/m^3) to 0.13 ppbv (0.69 µg/m^3) in four out of the five samples collected (Lockheed Martin, 2007). While the risk levels of TCE found in buildings by the EPA/ERT were less than the de minimus risk of 10^{-6}, further characterization of risks due to VI may be conducted by EPA, USACE, and/or NDEQ. Remedial activities associated with VI, if required, would be conducted under OU3."

5.2.2.1 Issue 2 – Recommendation and Follow-up Action

"The EPA/ERT performed a study in October 2007 using a TAGA mobile laboratory to evaluate the potential exposure pathway from VI into buildings. Although the preliminary VI study performed by EPA/ERT does not fall within this first five-year review period, the Five-Year Review Team felt it pertinent to include the findings of the study. In the sub-slab samples, the study found TCE concentrations ranging from 0.0083 ppbv (0.045 µg/m^3) to 0.13 ppbv (0.69 µg/m^3) in four out of the five samples collected (Lockheed Martin, 2007). While the risk levels of TCE found in buildings by the EPA/ERT were less than the de minimus risk of 10^{-6}, further characterization of risks due to VI may be conducted by EPA, USACE, and/or NDEQ. Remedial activities associated with VI, if required, would be conducted under OU3. The OU3 ROD is scheduled for submission in late 2010."

5.2.2.2 Issue 2 – Status

A VI study was performed as part of the OU3 RI. Conclusions drawn from the OU3 VI study and accordingly reported in the OU3 ROD are that risk from VI exposure at existing buildings is acceptable provided that building use conditions do not change from industrial use.

5.2.3 Issue 3

"The potential exposure pathway resulting from pivot irrigation utilizing potentially TCE-contaminated groundwater was not previously evaluated in the OU2 BLRA, but subsequent to ROD signature, has been identified as a potentially complete exposure pathway."

5.2.3.1 Issue 3 – Recommendation and Follow-up Action

"The document titled 'Draft Technical Memorandum, Evaluation of Potential Risks Associated with Inhalation of TCE Released During Irrigation, Former Nebraska Ordnance Plant, Mead, Nebraska, In Support of the Five Year Review' (URS, 2007c) evaluated potential risks to farm workers who practice field irrigation. The analysis concluded that the cancer risks and non-cancer HQ associated with inhalation of TCE released from current irrigation wells was very low and that the current irrigation practices should not pose an unacceptable risk or hazard. No further action is required."

5.2.3.2 Issue 3 – Status

The results of the risk assessment for farm workers who practice field irrigation concluded that no unacceptable risk levels were exceeded and recommended no further action per the above technical memorandum.

5.2.4 Issue 4

"The surface water exposure pathway is being evaluated under OU3. Given the nature of the increase in concentrations of TCE and RDX in Johnson and Clear Creeks since the time the initial risk evaluation was completed in 2000, a verification of the potential risks from TCE and RDX in the creek was warranted. This evaluation was completed in June 2006."

5.2.4.1 Issue 4 – Recommendation and Follow-up Action

"The surface water exposure pathway was evaluated as part of the OU3 BLRA and again in 2006 as a result of an observed increase in concentrations in surface water. These assessments concluded that at the current concentrations, neither TCE nor RDX would pose an unacceptable risk based on the uses evaluated. Given the increase in concentrations since the OU 3 BLRA, continued monitoring of surface water is recommended. Surface water is monitored quarterly as part of the site-wide GMP and according to the groundwater monitoring plan that is evaluated and updated each year based on historical data.

Based on discussions with EPA, NDEQ, and other interested parties, permission was sought from landowners in the vicinity of Johnson Creek to place signs reading 'No Trespassing – Surface Water Exposure Health Hazard.' The signs were placed in locations where permission from the landowners was received."

5.2.4.2 Issue 4 – Status

The surface water exposure pathway was addressed as part of the OU3 ROD that was signed in April 2013 during this five-year review. The ROD stipulated that no further action was necessary (i.e., no unacceptable risk) for the various media of concern, which included surface water. Consequently, surface water sampling associated with the OU-3 ROD was discontinued during this review period.

5.2.5 Recommended Actions to Complete Implementation

The First Five-Year Review report also included the following:

"Recommended actions to complete implementation of the focused extraction component of the OU2 remedy are summarized below:

- *EW-11, originally installed as a containment well, will begin functioning as a focused extraction well in the first quarter of 2008. Groundwater extracted water by EW-11 will be pretreated through an AOP treatment system before the groundwater is conveyed to the main groundwater treatment plant for polishing.*

- *Groundwater treatment and remedy optimization modeling to evaluate*

focused extraction alternatives.

- *Perform limited focused extraction by continuing to operate two pilot study groundwater circulation wells in areas of high concentration."*

Status:

- EW-11 was converted to one of the current focused extraction wells (FEW-11) as stated in Section 4.3.4, which includes construction of the AOP treatment plant in 2008.

- Various iterations of the developed groundwater model for the site have evaluated alternatives for implementation of the FEW component of the groundwater remedy. Evaluation of hydraulic capture is performed on an annual basis using the developed groundwater model for the site, which incorporates the current FEWs. The developed groundwater model is updated approximately every two years by re-calibrating input parameters based on field measurements. The most recent groundwater model update, which includes a fate and transport analysis that projects the timeframe to attain the final target groundwater cleanup goals, was performed in 2012 (ECC, et. al., 2013a). Past remedial design reports that evaluated alternatives and iterations of the focused extraction implementation are also included in ECC, et. al., 2013a.

- Groundwater re-circulation well GCW-1 remains in operation within the northern portion of the LL4 plume that has been identified as an area of higher TCE groundwater concentrations; while groundwater re-circulation well GCW-2, located within the northern portion of the LL2 plume, was removed from service during this five-year review period based on chronic maintenance problems in combination with the reduced RDX groundwater concentrations and its limited capture zone.

6. FIVE-YEAR REVIEW PROCESS

6.1 Administrative Components

The USACE EM CX was the five-year review team for the USACE, Kansas City District. Planning for the five-year review process began in June 2013. The final Second Five-Year Review report was completed in June 2014. The period of evaluation associated with this five-year review covers March 2007 through the end of October 2013.

6.2 Community Notification and Involvement

On 16 January 2014 and 23 January 2014, a public notice was published in The Wahoo Newspaper and The Ashland Gazette, respectively, announcing the commencement of the five-year review process for the Site, providing contact information and inviting community participation. The press notice is available in Attachment 2.

The Second Five-Year Review report will be made available to the public once it has been finalized. Copies of this document will be placed in the information repository at the following locations:

Mead Public Library
316 S. Vine Street
P.O. Box 203
Mead, NE 68041
(402) 624-6605
http://www.meadnebraska.net/library

USACE, Kansas City District
Richard Bolling Federal Building
Public Affairs Office
601 E. 12th Street
Kansas City, MO 64106
(816) 389-3486
http://www.nwk.usace.army.mil/

Upon completion of the five-year review, a public notice will be placed in The Wahoo Newspaper and The Ashland Gazette to announce the availability of the final Second Five-Year Review report in the information repository.

6.3 Document Review

The five-year review consisted of a review of relevant documents. See Attachment 3.

6.4 Data Review

6.4.1 Analytical Chemistry Data Quality and Usability

Samples were analyzed for VOCs by the EPA Solid Waste – 846 (SW-846) Method 8260B and EPA Drinking Water Method 524.2; explosive compounds were analyzed for

by EPA SW-846 Method 8330B; total suspended solids (TSS) by Standard Methods SM2540D; nitrate by EPA SW-846 Method 9056; metals (iron and manganese) by EPA SW-846 Method 6010B; total organic carbon (TOC) by EPA SW-846 Method 9060; and TCE by EPA Compendium Method Toxic Organic (TO)-15 at a Department of Defense (DoD) Environmental Laboratory Accreditation Program (ELAP) accredited laboratory – TestAmerica, Inc., South Burlington, VT.

The analytical chemistry data quality and usability were reviewed and assessed based on the reports and data presented in the following documents.

- ECC Mead Validation Guidelines (February 2007)
- Final Record of Decision, Operable Unit 2, Former Nebraska Ordnance Plant Site, Mead, Nebraska (October 1996)
- Final Explanation of Significant Differences, Operable Unit No. 2 (Groundwater), Former Nebraska Ordnance Plan, Mead, Nebraska (July 2002)
- Five-Year Review Report, 1st Five Year Review Report for Former Nebraska Ordnance Plant, Operable Unit No. 2, (Ground water), Mead, Nebraska (May 2009)
- Draft-Final 2008 Groundwater Monitoring Program Annual Report, Operable Unit No.2 (Groundwater), Former Nebraska Ordnance Plant, Mead, Nebraska (June 2009)
- Final 2009 Groundwater Monitoring Program Annual Report, Operable Unit No.2 (Groundwater), Former Nebraska Ordnance Plant, Mead, Nebraska (June 2010)
- Final 2010 Groundwater Monitoring Program Annual Report, Operable Unit No.2 (Groundwater), Former Nebraska Ordnance Plant, Mead, Nebraska (May 2011)
- Final 2011 Annual Summary Report, Operable Unit No.2 (Groundwater), Former Nebraska Ordnance Plant, Mead, Nebraska (July 2012)
- Final 2012 Annual Summary Report, Operable Unit No.2 (Groundwater), Former Nebraska Ordnance Plant, Mead, Nebraska (May 2013)
- Final Quarterly Summary Report, First Quarter 2013 Sampling Events, Operable Unit No.2 (Groundwater), Former Nebraska Ordnance Plant, Mead, Nebraska (May 2013)
- Final Quarterly Summary Report, Second Quarter 2013 Sampling Events, Operable Unit No.2 (Groundwater), Former Nebraska Ordnance Plant, Mead, Nebraska (September 2013)

The analytical chemistry data were of adequate quality and were usable for reliable decision making to meet project-specific data quality objectives.

6.4.2 Downgradient Hydraulic and COC Migration Control

EPA guidance (EPA 600/R-08/003) recommends a multiple lines-of-evidence approach to assessing the effectiveness of P&T systems at containing groundwater plumes. The approach involves interpreting water levels, calculating flow rates and capture zones, and evaluating contaminant concentration trends.

The NOP project team completed its most recent containment evaluation for 2012 in September 2013. The primary method of assessing compliance with the ROD is performed by examining compliance monitoring wells for exceedance of COC cleanup goals.

The effectiveness of the containment system is assessed using six steps:

- Step 1: Site Data Review
- Step 2: Review of the Extent of Contamination above the Final Target Groundwater Cleanup Goal
- Step 3: Interpretation of Water Levels
- Step 4: Evaluation of Capture Using Contaminant Transport Simulations
- Step 5: Concentration Trend Evaluation
- Step 6: Evaluate the Model Capture and Compare to Groundwater Above the Final Target Groundwater Cleanup Goals

No exceedances of cleanup goals were reported in the 2012 Containment Evaluation report for compliance monitoring wells. The following conclusions were supported by data submitted as part of the six step evaluation reported in the Containment Evaluation report:

- Step 1: The conceptual site model was updated to incorporate recent data, and the groundwater model was revised to reflect this update.
- Step 2: Review of monitoring well and recent direct-push data support a conclusion that containment has been maintained.
- Step 3: No changes in horizontal and vertical gradients were noted that would indicate that containment had been compromised.
- Step 4: Transport simulations predict that extraction at EW-9 is not adequate to prevent further southeast migration of the LL2 plume. Studies are underway to evaluate ways of improving capture.
- Step 5: Contaminant concentration trends are consistent with the conceptual site model and groundwater model predictions. Data from compliance and perimeter monitoring wells, as well as from water supply wells outside the plumes, indicate the EW system is effective at containing contamination.
- Step 6: Predictive modeling indicates that containment will be effective for the next 10 years; after that, it is expected that LL2 RDX contamination will exceed the cleanup goal downgradient of the extraction wells. Although not explicitly stated, it is inferred that current monitoring data are consistent with groundwater model predictions.

For this five-year review, additional emphasis was placed on the analysis of contaminant concentration trends over the period since the last five-year review, which includes sampling events from March 2007 through October 2013. This analysis ensures through empirical data that the remedy is functioning as intended. Because the RAOs are intended to minimize exposure, data analysis focused on select wells to verify that the groundwater plumes are not expanding into areas where receptors may be

exposed. Therefore, the primary focus is on perimeter, compliance, and water supply wells. Plume interior wells are only included where they might provide insights into plume behavior near the margins. Refer to Attachment 4 for the complete analysis, supporting information, and a map of the well network. For completeness, Attachment 4 also contains excerpts from the 2012 Annual Summary Report (ECC, 2013) that document contaminant concentration trends over the lifespan of the remedy. These excerpts allow for a greater understanding of how the plumes have responded to implementation of the remedy.

Trend analysis was facilitated by the use of the Monitoring and Remediation Optimization System (MAROS) software, version 2.2 (Groundwater Services Inc. for the United States Air Force Center of Environmental Excellence, 2006). The MAROS software provides two statistical methods for assessing contaminant concentrations over time: the non-parametric Mann-Kendall test and linear regression; both were used for this review.

Of the site COCs, two compounds were selected for this analysis: TCE and RDX. The other COCs were not retained because they have not been detected since the previous five-year review (DCP), had few detections above the cleanup goals (methylene chloride and TNT), or had no detections above cleanup goals (TNB and DNT). Data for these compounds were qualitatively assessed to ensure that increasing trends were not present.

6.4.2.1 Load Line 1 (LL1)

Of the 37 LL1 wells selected for analysis, six (MW-25B, -89A, -89D, -89E, -91A, and -119B) exhibited increasing trends (at > 90% confidence) for TCE and one (MW-119B) for RDX. Of these, three (MW-25B, -89A, and -89E) have TCE concentrations that are greater than the cleanup goal. None of the wells classified as compliance or perimeter wells showed increasing trends. Furthermore, the remainder of the wells analyzed have TCE and RDX concentrations that are below their cleanup goals.

6.4.2.2 Load Line 2 (LL2)

Of the 47 LL2 wells selected for analysis, two (MW-31A and -145E) exhibited increasing trends (at > 90% confidence) for TCE and three (MW-31B, -32A, and -95D) for RDX, based on at least one of the statistical methods. However, greater weight is placed on results of Mann-Kendall analysis, which characterized only the RDX trend for MW-95D as increasing; the others were characterized as having no trend. Of those with increasing trends, only MW-32B has an RDX concentration that is greater than the cleanup goal; neither of the wells with increasing TCE trends is above the cleanup goal. MW-32B is considered a plume interior well and is located near the eastern margin of the plume.

All compliance, perimeter, and side-gradient wells analyzed, including those with increasing trends, have TCE and RDX concentrations that are below their cleanup goals, although MW-31B (side-gradient) and MW-95D (perimeter) each experienced one exceedance of the cleanup goal for RDX during the monitoring period.

6.4.2.3 Load Line 3 (LL3)

Of the 47 LL3 wells selected for analysis, based on at least one of the statistical methods, seven exhibited increasing trends (at > 90% confidence) for RDX: MW-35A, -117A, -117D, -118A, -118B, -131D, and -132A. Of these, only MW-132A, a plume interior well, exceeded the cleanup goal during the monitoring period. The most recent result (1.8 µg/L), from May 2012, was just below the cleanup goal. No wells exhibited an increasing trend for TCE, nor do any have concentrations that are greater than the cleanup goal.

None of the compliance wells showed increasing trends for either RDX or TCE. Furthermore, of the remainder of the wells analyzed but not discussed above, only the plume interior wells MW-131A, -131B, -132B, -99A, -99B, and -99D have RDX concentrations that are above their cleanup goals.

6.4.2.4 Load Line 4 (LL4)

Of the 72 LL4 wells selected for analysis, two (MW-106D and -116A) exhibited increasing trends (at > 90% confidence) for RDX and four (MW-116A, -116B, -140A, and -157B) for TCE, based on at least one of the statistical methods. However, due to a high number of non-detects for RDX in MW-106D and -116A, greater weight is placed on results of Mann-Kendall analysis, which arrived at a characterization of no trend. Although one result for RDX in MW-116A was equal to the cleanup goal of 2 µg/L, a second sample taken at the same time resulted in a detection of 1 µg/L. Therefore, available data do not suggest there is an increasing trend or exceedance of the cleanup goal in this perimeter monitoring well.

Increasing trends for TCE in MW-116A and -116B are not considered meaningful at this point, in part because a change in extraction strategy at EW-1/EW-1R has expanded the capture zone such that it includes the MW-116 wells. The revised extraction strategy was prompted by detections of TCE above the cleanup goal in MW-116A in 2011. Since August 2012, there have been no detections in MW-116A, indicating that the revised strategy is effectively containing the plume. The increasing trend in MW-116B is regarded as an artifact of a change in the detection limit over time. With respect to the increasing trend in MW-140A, none of the detections exceed the cleanup goal. The increasing trend in MW-157B, a plume interior well near the southern margin of the plume along County Road 5, is consistent with predictions from groundwater modeling (ECC, 2013).

No compliance wells exhibited increasing trends for RDX or TCE, and only sporadic detections below cleanup wells were observed during this monitoring period. Similar results were noted for wells classified as side-gradient wells, although one exceedance of the cleanup goal was reported for MW-55A in 2009. Except for the perimeter wells discussed above, all others were below the cleanup goals for RDX and TCE and showed no evidence of increasing trends.

6.4.2.5 Water Supply Wells

Of the 82 water supply wells analyzed, six (WSW-29A, -50B, -51, -51A, -52A-B, and -53-B) exhibited increasing trends (at > 90% confidence) for RDX and two (WSW-51 and -51A) for TCE, based on at least one of the statistical methods. With the exception of WSW-52A-B, these wells are located along County Road 5 in an area historically affected by groundwater contamination. WSW-51A exceeded the cleanup goal of 5 µg/L in December 2012. This residence is receiving bottled water in accordance with the Alternate Water Supply Program (ECC and Burns & McDonnell, 2011), but has declined offers from the USACE to install a GAC treatment system. With the exception of WSW-29A and -51, all other water supply wells with increasing trends currently receive bottled water or have their water treated by granular activated carbon. Contaminant concentrations in WSW-29A and -51 have not reached levels that would trigger further action.

6.4.2.6 Conclusion

Available data and trend analyses support a conclusion that the containment system is functioning as intended and effectively meeting RAOs, although a few isolated wells exhibit increasing trends. In accordance with the approved Groundwater Monitoring Program (USACE, 2013), the contaminant concentration data will continue to be monitored to determine if the trends persist. The data review did not encounter any information that would call into question the protectiveness of the remedy.

6.4.3 Operation of the Treatment Systems

The following presents a summary of the influent and effluent concentrations for each of the treatment plants (refer to Attachment 5 for the influent/effluent sampling data for each of the treatment plants over the review period used for this data review). The locations of the extraction wells and treatment plants are depicted in a figure titled "Figure 4-1: Operations & Maintenance – Second Quarter 2013 Sampling Locations", excerpted from the First Five-Year Review report, located in Attachment 1.

6.4.3.1 Main Treatment Plant

The influent concentrations to the main treatment plant remained relatively stable over the review period. RDX was the primary influent COC, with concentrations primarily ranging between approximately 3 and 5 µg/L. The TCE influent concentrations were mostly below 1 µg/L, with intermittent increases up to 3-10 µg/L. These relatively stable influent concentrations are also consistent with the groundwater RDX and TCE concentrations measured at monitoring wells located in close proximity to the downgradient EW system. This consistency in influent concentrations versus monitoring well concentrations during operation of the P&T system appears to be an artifact of the aquifer being well mixed and at steady-state conditions with a consistent level of incoming mass flux at the downgradient edge of the LL2 and LL3 plumes.

No exceedances of any discharge criteria for TCE, RDX, or other effluent criteria were reported by the O&M contractor during the site visit or identified in the status reports for the main treatment plant for this review period. The absence of discharge exceedances

of the target COCs is indicative that the primary GAC treatment system is performing as intended.

6.4.3.2 LL1 Treatment Plant

The influent concentrations to the LL-1 treatment plant remained relatively stable over the review period. TCE was the primary influent COC, with concentrations primarily ranging between approximately 10 and 50 µg/L through 2010, and then increasing to 40 to 130 µg/L for 2011 and 2012. The increasing TCE influent concentration trend was most noticeable in 2012 with the concentrations consistently near or above 100 µg/L. The RDX influent concentrations were mostly below analytical detection limits (or estimated at less than 1 µg/L). Increasing trends in the TCE groundwater concentrations were also observed for 2012 at further downgradient monitoring wells for the LL1 plume. This slight increasing trend in both the downgradient TCE groundwater and influent concentrations is believed to be an artifact of the plume still increasing with higher mass flux reaching downgradient locations (i.e., plume has yet to reach full steady-state condition). It is also possible that continuing operation of the downgradient extraction wells is drawing in higher TCE concentrations from upgradient portions of the plume.

No exceedances of any discharge criteria for TCE, RDX, or other effluent criteria were reported by the O&M contractor during the site visit or identified in the status reports for the LL1 treatment plant for this review period. The absence of discharge exceedances of for the target COCs is indicative that the air stripper is performing as intended.

6.4.3.3 AOP Treatment Plant

The influent concentrations to the AOP treatment plant exhibited an overall decreasing trend over the initial half of the review period following its startup, but have remained relatively stable over the second half of the review period. TCE was the primary influent COC. Initial TCE influent concentrations following startup in 2008 ranged between 4,000 and 6,000 µg/L, and then exhibited a steady decreasing trend through 2010 with concentrations ranging between 2,000 and 3,000 µg/L. For 2011 and 2012, TCE influent concentrations have remained stable between approximately 1,500 and 2,000 µg/L. The RDX influent concentrations have remained stable throughout the review period, with concentrations ranging between 3 and 5 µg/L. These relatively stable influent TCE concentrations during 2011 and 2012 are also consistent with the groundwater TCE concentrations measured at monitoring wells located within relatively close proximity of FEW-11.

This consistency in influent concentrations versus monitoring well concentrations during operation of the P&T system appears to be an artifact of the aquifer being well mixed. The decreasing TCE influent concentration pattern since startup appears to be attributable to the mass removal achieved by FEW-11, which should equate to reduced downgradient mass flux as well over time. However, the influent TCE concentrations appear to have begun to stabilize over the last few years (i.e., slow down in the rate of the decreasing TCE influent concentration trends since startup of FEW-11), which may be indicative of continuing dissolved phase mass flux to groundwater within the areas

of the LL1 plume where the highest groundwater concentrations have been measured. It is still early in the groundwater remediation life cycle to make any definitive determinations regarding long-term TCE groundwater concentration trends resulting from operation of FEW-11 within these higher TCE concentration areas. TCE groundwater and AOP treatment system influent concentration trends will need to continuously be evaluated over the remediation life cycle to determine the long-term influence of operating FEW-11 and its associated mass removal.

Effluent from the AOP treatment plant is routed to the main treatment plant for further polishing prior to discharge. As previously discussed, no exceedances of any discharge criteria for TCE, RDX, or other effluent criteria were either reported by the O&M contractor during the site visit or identified in the status reports for the main treatment plant for this review period. The TCE effluent concentration from the AOP treatment plant has been consistently below its effluent limit of 5 µg/L (even at the higher initial influent concentrations), which would allow for future consideration by the project team of direct discharge without routing to the main treatment plant if either UV or GAC treatment is added to address the low RDX concentrations. The consistent attainment of the TCE effluent limit, given the high influent TCE concentrations, has demonstrated that the AOP treatment plant has been consistently performing beyond its design objectives.

6.4.3.4 LL4 Treatment Plant

The influent concentrations to the LL-4 treatment plant remained relatively stable over the review period (LL4 treatment plant began operation in August 2010). TCE was the primary influent COC, with concentrations primarily ranging between approximately 350 and 700 µg/L. For 2012, the influent TCE concentrations were consistently around 400 µg/L, which represented a decreasing concentration pattern versus initial startup concentrations in late 2010 that ranged between approximately 550 and 700 µg/L. The RDX influent concentrations were below analytical detection limits. These relatively stable influent concentrations are also consistent with the groundwater TCE concentrations measured at monitoring wells located in close proximity to FEW-15. This consistency in influent concentrations versus monitoring well concentrations during operation of the P&T system appears to be an artifact of the aquifer being well mixed.

No exceedances of any discharge criteria for TCE, RDX, or other effluent criteria were reported by the O&M contractor during the site visit or identified in the status reports for the LL4 treatment plant for the review period. The absence of discharge exceedances of for the target COCs is indicative that the air stripper is performing as intended.

6.5 Site Inspection

During the five-year review process, the site was visited on 15 November 2013 by the five-year review team. Results of the site inspection, including a trip report, photos, and site inspection checklist, are reported in detail in Attachment 6.

The following USACE EM CX five-year review team personnel participated in the site visit: Carrie Ables-Hamre, Mike Bailey, and Mark Rothas. Because of the size of the

remediation area, a drive-by inspection was performed. Mr. Toby Hinz, the ECC Field Manager (O&M Contractor) conducted the site tour and answered interview questions from the review team regarding O&M of the treatment plants, as well as historical media sampling and general site history. Stops were made at each of the treatment plants (except the LL1 plant) and a representative number of EW well buildings and discharge outfalls for visual observation by the review team. The groundwater P&T system equipment inside the treatment building was visually observed. Since the transfer piping is located below grade, it could not be visually observed.

The P&T system was observed to be operating based on flow meter readings, discussions with the O&M contractor, and observations of the on-line PLC panels with current operating conditions that were open for viewing. The aboveground P&T system equipment and piping were observed to be in good working condition and functioning as designed with no observed leaking or deteriorated components. The treatment plant buildings were well maintained and free of clutter and unnecessary obstruction. Applicable postings and warning signs were clearly visible where necessary and fencing and gates in working order and locked as required. Up-to-date O&M manuals, as-built drawings, and maintenance logs were readily available in the electronic database for review.

The groundwater extraction wells are housed in pre-fabricated metal well houses. The well house areas were found to be well maintained, clean, and functioning as designed. A few of the well houses showed evidence of ongoing maintenance activities with some debris present, exposed wiring, etc., which the O&M contractor reported would be cleaned up when the work was completed. The O&M contractor reported some incidents of trespassing onto the property during the review period, as well as two incidents of vandalism, with one involving breaking into a vehicle and a second involving theft of tools from a storage box. These types of vandalism and security issues were reported to be infrequent and not a concern. The outfall location at Clear Creek used for discharge of treated groundwater was observed to be in good working condition and was free of obstruction and flowing freely. Both outfall locations (Wahoo Creek and Clear Creek) are maintained as needed and inspected on a weekly basis by the O&M contractor.

During the site tour, a number of monitoring wells were observed. These wells appeared to be well maintained and in good working condition. Monitoring wells are surrounded by protective bollards and brightly painted for easy identification. For a few of the monitoring wells, the protective casings were unlocked. No additional issues were observed during the general site tour.

The O&M contractor was well versed on the operation of the various treatment plants, maintenance requirements and tracking, and ongoing trouble-shooting and system optimization efforts.

6.6 Interviews

Interviews are suggested as just one of many community involvement activities to solicit feedback on the remedies being reviewed. Interviews were not conducted during the second five-year review due to the ongoing public involvement, including the quarterly open houses. Though the Restoration Advisory Board (RAB) has been closed, the USACE, Kansas City District has maintained an ongoing commitment to community involvement. The community has been informed of progress at the site through fact sheets, published public notices, public meetings, a USACE-sponsored project website, yearly site tours, and incorporation of the information repository in the Mead Public Library. Input from community members living or working near the site was routinely received through written correspondence and during Public Availability Sessions. The operations staff are available on-site and can always answer or refer questions to the USACE, Kansas City District.

7. TECHNICAL ASSESSMENT

7.1 Question A: Is the remedy functioning as intended by the decision documents?

Yes.

7.1.1 Remedial Action Performance

As previously stated, the RAOs for OU2 are as follows:

- Minimize the potential for ingestion of contaminated groundwater, or reduce concentrations to acceptable health-based levels.
- Minimize the potential for dermal exposure to contaminated groundwater, or reduce concentrations to acceptable health-based levels.
- Minimize the potential for inhalation of chemicals released during the use of contaminated groundwater, or reduce concentrations to acceptable health-based levels.

At this early date for the remedy implementation, the RAOs and corresponding short- and long-term effectiveness are being attained by minimizing the potential for human exposure to impacted groundwater as a result of implementation of the P&T and alternative water supply remedy components. Each of the reviewed key remedy components are functioning as intended. The groundwater extraction systems for the four plumes are providing effective hydraulic control at the downgradient plume boundaries and preventing further TCE and RDX migration above the established target groundwater cleanup goals. Containment evaluation is performed on an annual basis, which includes hydraulic capture and chemical trend evaluation at sentry monitoring locations for each of the plumes. Bottled water and/or a water supply GAC system are being provided to private residents where sample results exceed the established target groundwater cleanup goals. The groundwater and private water supply site-wide monitoring (SWM) program provides a safeguard and advance notice of further plume migration that allows for corrective measures to be implemented (e.g., installation of new GAC system or provision of bottled water).

The monitoring well and P&T system sampling data exhibit early patterns of decreasing or stable TCE and RDX concentrations that appear to be attributable to the mass removal being achieved by the four P&T systems, in particular the focused extraction wells. The groundwater and influent sampling data for the LL1 and LL4 plumes exhibiting the highest TCE concentrations (i.e., towards the middle to northern portions of the plume) have shown early decreasing concentration patterns. This conclusion is based on the following sampling data: TCE influent concentrations for the AOP treatment system have decreased from approximately 4,000 to 6,000 µg/L at startup to approximately 1,500 to 2,000 µg/L during more recent sampling events; TCE groundwater concentrations in monitoring wells upgradient and in the vicinity of FEW-11 have exhibited decreases in maximum TCE concentrations from approximately 18,000 to 12,000 µg/L; and TCE influent concentrations for the LL4 treatment plant have

decreased from approximately 550 to 700 µg/L at startup to approximately 400 µg/L for more recent sampling events. The AOP and LL4 treatment plant influent concentrations can be viewed as a crude mass flux measurement for these focused extraction areas, since the single extraction wells located somewhat downgradient of the area(s) of higher TCE groundwater concentrations are designed to capture these higher concentration segments of the respective plumes. The early decreasing TCE influent concentration patterns for the two main focused extraction P&T systems suggest that the overall groundwater mass flux through these areas has also been reduced as a result of the ongoing mass removal. A total TCE mass removal through the end of 2012 of 21,859 pounds has been achieved for the AOP P&T system, while 2,663 pounds of TCE mass removal has been achieved for the LL4 P&T system.

7.1.2 System Operations/O&M

Each of the P&T systems is operating as intended. No established discharge criteria were reported as being exceeded over this review period for any of the P&T systems. The AOP treatment plant, which was intended as a pre-treatment step to reduce the high TCE influent concentrations, has exceeded its design objectives and consistently met its effluent limit, which will allow for future consideration by the project team of direct discharge to reduce the capacity loading to the main treatment plant. The UV wellhead treatment systems that have been installed on multiple extraction wells for the LL1 through LL3 plumes have consistently met its RDX effluent level, also allowing for future consideration of direct discharge to reduce the capacity loading to the main treatment plant. The O&M contractor has a formal preventative maintenance program in place with an automated scheduling and record-keeping system. The treatment equipment was observed to be well maintained, with reported uptimes mostly in excess of 85% to 95% over the review period. Chronic shutdown and downtime issues are routinely identified, and corrective actions developed and implemented by the project team.

7.1.3 Opportunities for Optimization

Optimization evaluations for the groundwater P&T systems and the SWM program are routinely performed and appropriate actions implemented. No opportunities for optimization were identified as part of this five-year review.

7.1.4 Early Indicators of Potential Issues

No early indicators of potential issues were identified as part of this five-year review.

7.1.5 Implementation of Institutional Controls and Other Measures

No access controls or institutional controls are in place, and no other actions are needed.

7.1.6 Monitoring Activities

Monitoring activities required to ensure the effectiveness of the remedy are being conducted and are adequate to determine the protectiveness and effectiveness of the remedy.

7.2 Question B: Are the exposure assumptions, toxicity data, cleanup levels, and RAOs used at the time of the remedy selection still valid?

Yes.

7.2.1 Changes in Standards and To Be Considereds (TBCs)

There were no changes to the ARARs for Safe Drinking Water Act MCLs and Health Advisory Levels or to EPA Drinking Water Standards and Health Advisories standards or criteria listed in the OU2 Groundwater Removal Action Decision Document (RADD) and ROD. The ARARs evaluated during this five-year review are still considered to be protective. See Attachment 7.

There was a change in TBC criteria identified in the OU2 ROD. The OU2 ROD requires that MCLs, Secondary MCLs, State MCLs, Health Advisory Levels and Drinking Water Equivalent Levels (DWEL) be considered when establishing effluent discharge criteria. In addition, the discharge limit must be consistent with NDPES requirements. The effluent discharge for the treated groundwater for TCE is established by NPDES. The effluent discharge is still protective.

There have been no changes to ARARs or TBCs that affect the overall protectiveness of the remedy from an ARAR perspective.

7.2.2 Changes in Exposure Pathways

Land use at the site is mixed and includes residences, agricultural uses, and use by employees of the University of Nebraska. New training facilities have been constructed on the portion of the site used by the Nebraska National Guard. The land use is not anticipated to change in the foreseeable future. There have been no changes in the physical conditions of the site that would affect the protectiveness of the remedy.

A BLRA was completed for OU2 in September 1994 and focused on human health risks associated with groundwater and subsurface soil. The exposure assumptions used to develop the risk assessment included current and future child and adult residents, current and future on-site workers, and future construction workers involved in excavation activities as potential receptors. Ingestion of groundwater was considered as a potential human exposure route for child and adult residents, and on-site workers. Inhalation of volatiles from and dermal contact with groundwater were evaluated as potential human exposure routes for child and adult residents, on-site workers, and construction workers. The inhalation of volatiles from, and the ingestion of and dermal contact with subsurface soil were evaluated as potential human exposure routes for construction workers only. The First Five-Year Review report indentified that the VI pathway had not been properly evaluated at this project; however, the VI pathway was properly evaluated as part of the OU3 RI performed during the current five-year review period, and therefore, it is protective under current guidelines. The inhalation of TCE in outdoor air released as vapor from farm irrigation systems was also identified as a new route of exposure; however, no further action was required since no unacceptable risk or hazard was identified. These assumptions are considered to be health protective

and reasonable in evaluating risk for OU2. Therefore, there have been no changes to these assumptions that could affect the protectiveness of the remedy.

7.2.3 Changes in Toxicity and Other Contaminant Characteristics

The toxicity data available at the time of the remedy selection and the current toxicity values are shown in Table 6.

Table 6 – Toxicity Values

Chemical	Toxicity Values							
	RfD_o (mg/kg-day)		SF_o $(mg/kg\text{-}day)^{-1}$		RfC_i (mg/m^3)		IUR $(\mu g/m^3)^{-1}$	
	Previous[a]	Current	Previous[a]	Current	Previous[e]	Current	Previous[f]	Current
Methylene Chloride	6.0E-02	6.0E-03[b]	7.5E-03	2.0E-03[b]	3.0E+00	6.0E-01[b]	4.7E-07	1.0E-08[b]
DCP	--	9.0E-02[d]	6.8E-02	3.6E-02[c]	4.0E-03	4.0E-03[b]	--	1.0E-05[c]
TCE	--	5.0E-04[b]	1.1E-02	4.6E-02[b]	--	2.0E-03[b]	4.8E-06	4.1E-06[b]
TNB	5.0E-05	3.0E-02[b]	--	--[b]	--	--[b]	--	--[b]
TNT	5.0E-04	5.0E-04[b]	3.0E-02	3.0E-02[b]	--	--[b]	--	--[b]
DNT	2.0E-03	2.0E-03[b]	6.8E-01	3.1E-01[c]	--	--[b]	--	8.9E-05[c]
RDX	3.0E-03	3.0E-03[b]	1.1E-01	1.1E-01[b]	--	--[b]	--	--[b]

Notes:
[a] Obtained from Table 4-1, Final BLRA, OU2, September 1994.
[b] Obtained from the EPA's Integrated Risk Information System (IRIS); http://www.epa.gov/iris/
[c] Obtained from the Cal EPA/Office of Environmental Health Hazard Assessment (OEHHA) Toxicity Criteria Database; http://oehha.ca.gov/tcdb/
[d] Obtained from the ATSDR; http://www.atsdr.cdc.gov/toxprofiles/tp134.pdf
[e] Derived from Table 4-1, Final BLRA, OU2, September 1994, using the following equation:

$$RfC_i\ (mg/m^3) = \frac{RfD_i\ (mg/kg\text{-}day) \times 70\ kg}{20\ m^3/day}$$

[f] Derived from Table 4-1, Final BLRA, OU2, September 1994, using the following equation:

$$IUR\ (\mu g/m^3)^{-1} = \frac{SF_i\ (mg/kg\text{-}day)^{-1} \times 20\ m^3/day \times 0.001\ mg/\mu g}{70\ kg}$$

IUR = inhalation unit risk
mg/kg-day = milligrams per kilogram per day
mg/m^3 = milligrams per cubic meter
RfC_i = inhalation reference concentration
RfD_o = oral reference dose
SF_o = oral slope factor
$\mu g/m^3$ = micrograms per cubic meter
-- = no data

Some current toxicity values differ from those used in the risk assessment. TCE and RDX were selected as the two COCs that pose or contribute significantly to the estimated OU2 risk. The changes in toxicity factors would not call into question the protectiveness of the remedy since the target groundwater cleanup goal for TCE is based on the MCL, which is health protective, but not just risk-based and has not changed, and therefore, would not be affected by any changes in toxicity values. In addition, the most current TCE inhalation toxicity values were used in the Supplemental BLRA completed in the January 2012 Supplemental RI for OU3 as discussed in Section 5.2.2.2 and the results of the risk assessment for farm workers who practice field irrigation concluded that no unacceptable risk levels were exceeded as discussed in Section 5.2.3.1. The toxicity factors for RDX have not changed, and therefore, the target groundwater cleanup goal, which is based on the HA, has not changed and would not be affected. In addition, the outcome of the risk characterization is the same (i.e., based upon what is known about current and probable future site use, exposure to

groundwater from the most contaminated portions of OU2 may result in unacceptably high health risks [noncarcinogenic and carcinogenic]). Therefore, there have been no changes in the toxicity factors that could affect the protectiveness of the remedy.

7.2.4 Changes in Risk Assessment Methods

While the risk assessment was conducted prior to implementation of current guidance for human health and ecological risk assessments, there has been no change to the standardized risk assessment methodology that could affect the protectiveness of the remedy.

7.2.5 Expected Progress Towards Meeting RAOs

The remedy is progressing as expected and the RAOs are being met. The RAOs are still appropriate for this early stage of the groundwater remedy implementation and do not require modification, since they were written with the flexibility to either minimize the potential for exposure or reduce TCE groundwater concentrations to acceptable health-based levels.

7.3 Question C: Has any other information come to light that could call into question the protectiveness of the remedy?

No.

An ecological risk assessment was not performed for OU2. However, since there is no direct contact of ecological receptors with groundwater or subsurface soil, potential risks to ecological receptors at OU2 are considered to be negligible. In addition, the surface water exposure pathway was addressed as part of the OU3 ROD, which stipulated that no further action was necessary (i.e., no unacceptable risk) for the various media of concern including surface water.

There have been no impacts to the remedy from natural disasters and no other information has come to light that would call into question the protectiveness of the remedy.

7.4 Technical Assessment Summary

The remedy is functioning as intended by the ROD. There have been no changes in the physical condition of the site that would affect the protectiveness of the remedy, and there have not been substantial changes in the ARARs or toxicity values for the OU2 contaminants. There is no other information that calls into question the protectiveness of the remedy.

8. ISSUES

No issues related to current site operations, conditions, or activities were identified during this five-year review that prevents the remedy from being protective now or in the future.

9. RECOMMENDATIONS AND FOLLOW-UP ACTIONS

No recommendations and follow-up actions were required since no issues were identified during this five-year review that affects the current and/or future protectiveness of the remedy.

10. PROTECTIVENESS STATEMENT

The remedy at OU2 is protective of human health and the environment.

Exposure pathways that could result in unacceptable risks are controlled through the following remedial measures: operation of the groundwater P&T systems that provide hydraulic control, thereby preventing further downgradient plume migration to potential receptors; provision of alternative water supplies or wellhead treatment to private residents where COCs exceed health-based target groundwater cleanup goals; and monitoring of groundwater and private water supply wells to verify the absence of further downgradient migration and impacts to private water wells, which in turn allows for implementation of corrective measures in the event an action level is exceeded.

11. NEXT REVIEW

The next five-year review for OU2 will be due within five years of the signature date of this five-year review.

Attachment 1 – Figures

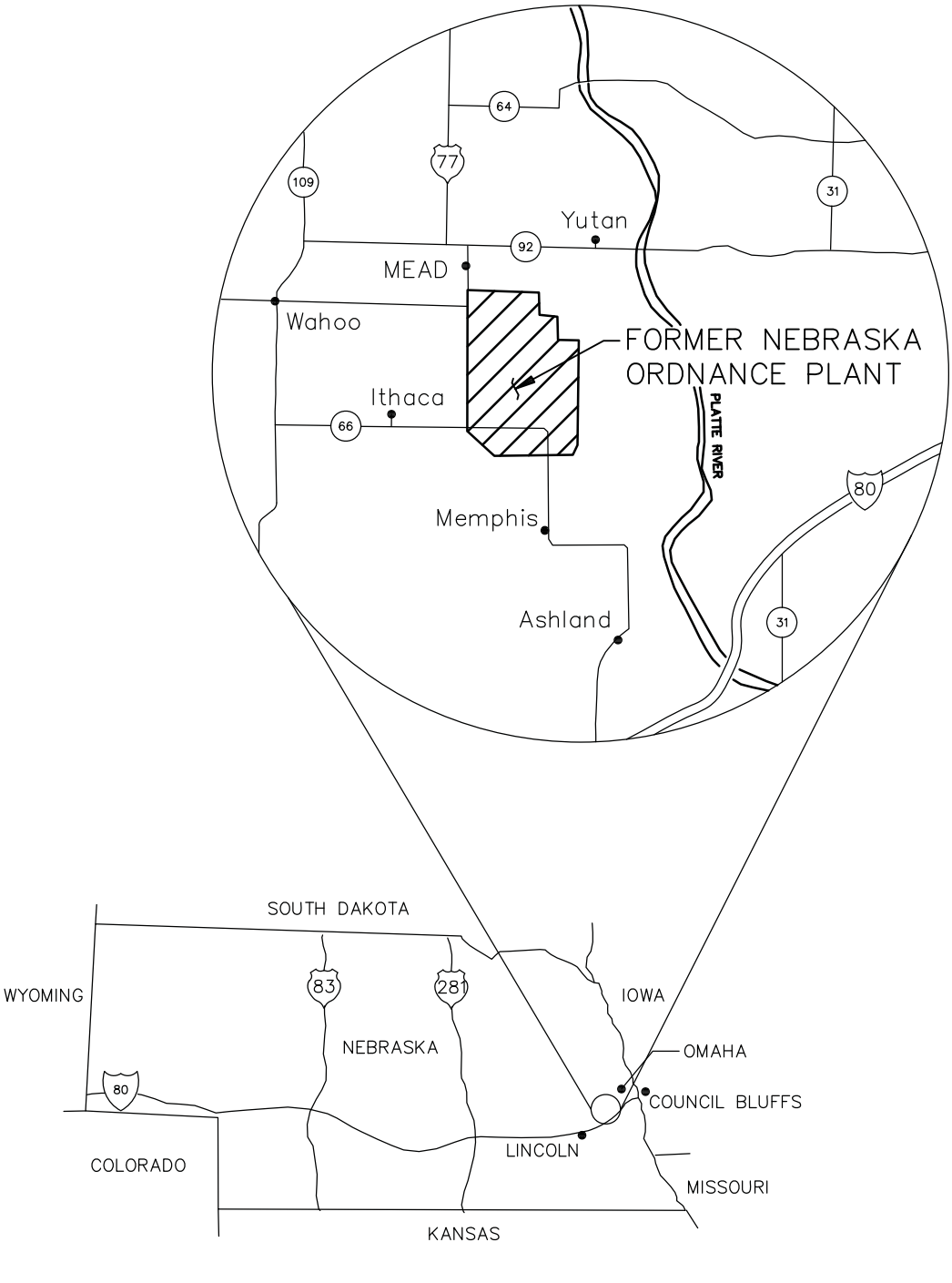

URS Group Inc. 8300 College Boulevard, Suite 200 Overland Park, Kansas 66210		U.S. ARMY ENGINEER DISTRICT CORPS OF ENGINEERS KANSAS CITY, MISSOURI
Designed by: D.C.C.	U.S. Army Corps of Engineers	FIVE – YEAR REVIEW FOR OPERABLE UNIT 2 FMR NEBRASKA ORDNANCE PLANT – MEAD, NEBRASKA
Drawn by: T.M.S.		**GENERAL SITE LOCATION MAP**
Checked by: R.J.E	Scale: NONE	Figure number: 1 – 1
Submitted by: L.A.T.	Date: **MAY 2009** Dwg. No.: 1–1	

July 23, 2007 12:49.45 pm (rob)
J:\Mead\k96202\05610\5-YR Review Site Plan.dwg

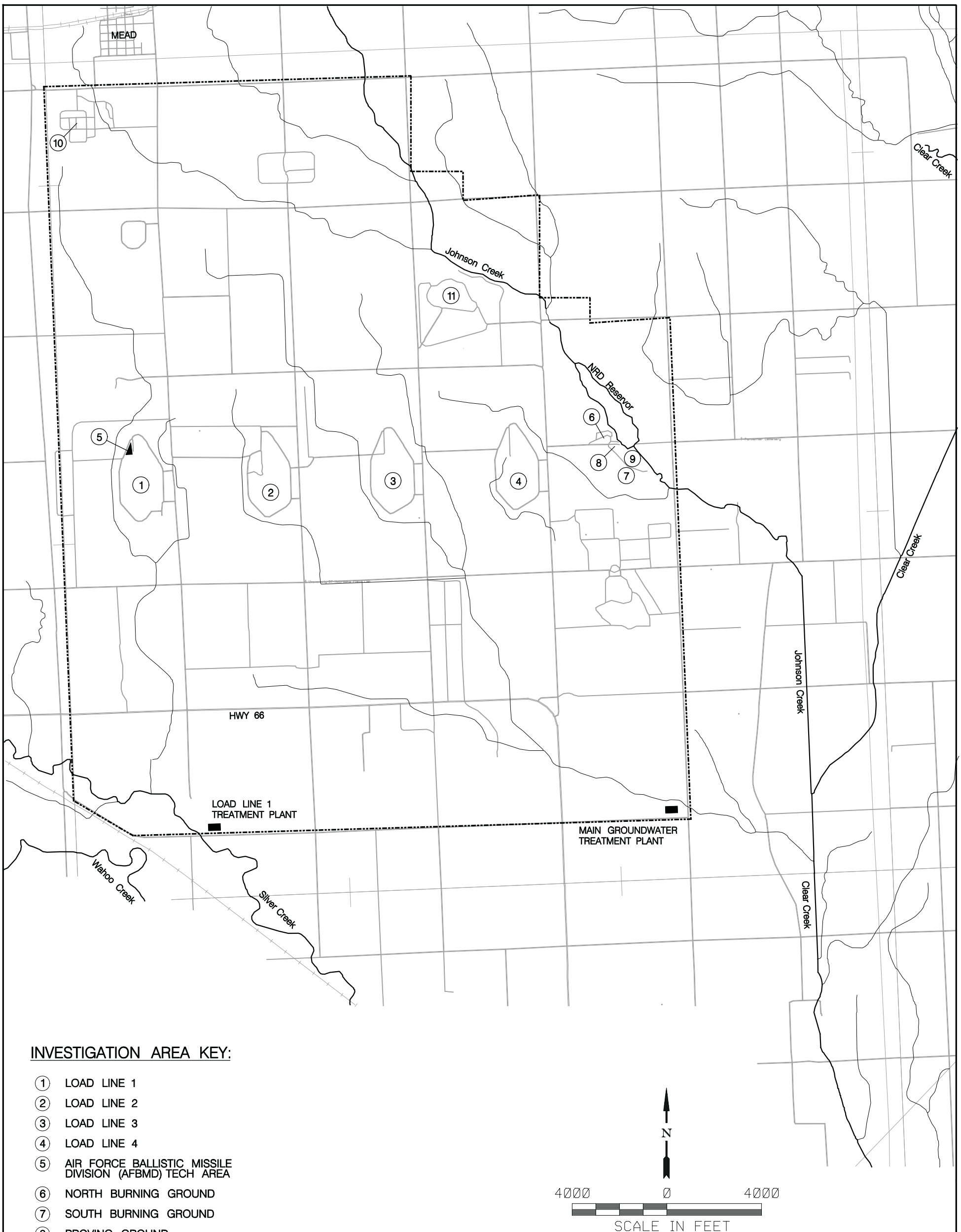

INVESTIGATION AREA KEY:

1. LOAD LINE 1
2. LOAD LINE 2
3. LOAD LINE 3
4. LOAD LINE 4
5. AIR FORCE BALLISTIC MISSILE DIVISION (AFBMD) TECH AREA
6. NORTH BURNING GROUND
7. SOUTH BURNING GROUND
8. PROVING GROUND
9. FORMER NOP LANDFILL AREA
10. ADMINISTRATION AREA
11. ATLAS MISSILE AREA

LEGEND:

- FORMER NOP BOUNDARY
- INTERMITTENT DRAINAGES
- JOHNSON, CLEAR, SILVER AND WAHOO CREEKS

Revisions			
Symbol	Descriptions	Date	Approved

URS Group Inc.
8300 College Boulevard, Suite 200
Overland Park, Kansas 66210

U.S. ARMY ENGINEER DISTRICT
CORPS OF ENGINEERS
KANSAS CITY, MISSOURI

Designed by: LAT
Drawn by: TMS
Checked by: DCC
Submitted by: LAT

U.S. Army Corps of Engineers

FIVE - YEAR REVIEW
FOR OPERABLE UNIT 2
FMR. NEBRASKA ORDNANCE PLANT - MEAD, NEBRASKA

DETAILED SITE LOCATION PLAN

Scale: 1 IN = 4000 FT
Date: MAY 2009
Dwg. No.: 3–1
Sheet number: 1

J:\MEAD ± OU2-5YR-3-2.DGN

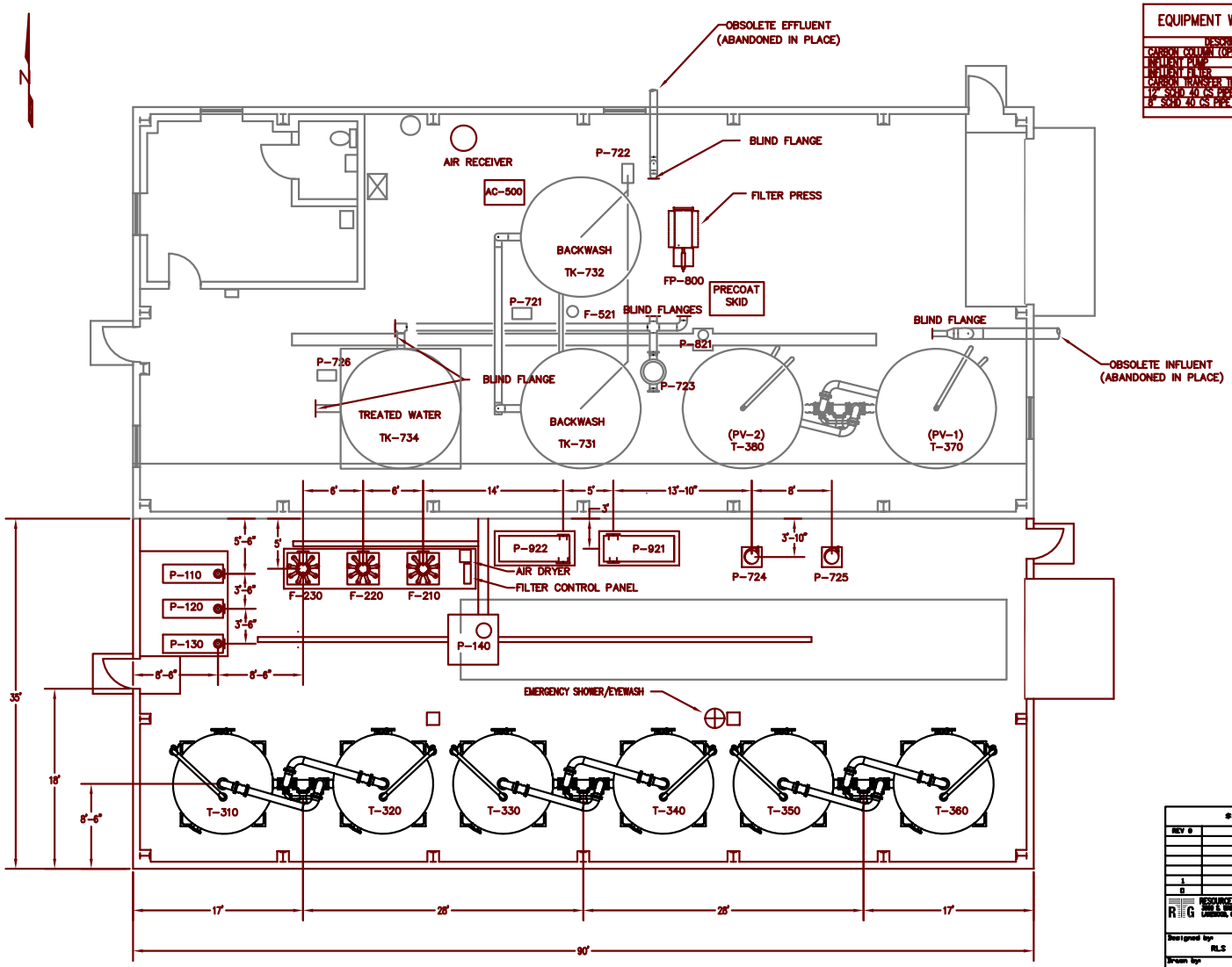

EQUIPMENT WEIGHTS: (CONCRETE FLOOR LOADING)

DESCRIPTION	QTY.	WEIGHT (lbs. EACH UNIT)
CARBON COLUMN (OPERATING)	6	107,000
INFLUENT PUMP	3	450
INFLUENT FILTER	3	425
CARBON TRANSFER TRUCK (FULLY LOADED)	1	120,000
12" SCHD 40 CS PIPE & WATER	A/R	102.5 lbs/ft
8" SCHD 40 CS PIPE & WATER	A/R	50.5 lbs/ft

** - THINK VALUE ENGINEERING - **

REV #	Revisions	Date	Approved
1	AS BUILT	02/14/02	
0	ISSUED FOR CONSTRUCTION	06/05/02	

RESOURCE TECHNOLOGIES GROUP, INC.
3200 E. BRANDON BLVD, STE 100
LAKEWOOD, COLORADO 80228

U.S. ARMY ENGINEER DISTRICT
CORPS OF ENGINEERS
KANSAS CITY, MISSOURI

Designed by: RLS
Drawn by: RLS
Checked by: DEC
Reviewed by: PRL
Submitted by: PRL

FORMER NEBRASKA ORDNANCE WORKS — MEAD, NEBRASKA

OU2 GROUNDWATER TREATMENT
EQUIPMENT LAYOUT

Scale: AS SHOWN
Spec. No.: -
Contract No.: -
Sheet reference number: P2
Date: 14 FEB 02
Drawing Code: -

Computer Aided Design & Drafting

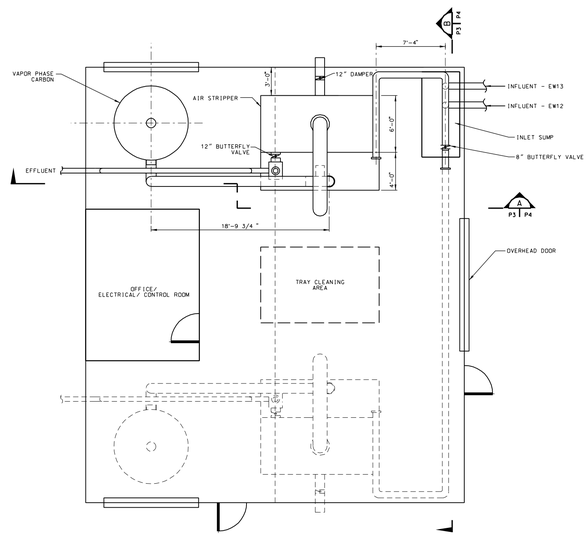

TREATMENT BUILDING - PLAN

SCALE : 1/4 " = 1'-0"

GENERAL NOTE

1. THESE DRAWINGS ARE CONCEPTUAL IN NATURE AND ARE INTENDED TO DEPICT THE LOCATIONS OF MAJOR EQUIPMENT. THEY ARE NOT INTENDED TO BE DETAILED DESIGN OF THE FACILITIES, INCLUDING GEOTECHNICAL, CIVIL, STRUCTURAL, ARCHITECTURAL, MECHANICAL AND ELECTRICAL ELEMENTS HAVE NOT BEEN COMPLETED AND ARE THE RESPONSIBILITY OF THE REMEDIAL ACTION CONTRACTOR.

$$ - THINK VALUE ENGINEERING - $$

Revisions

Symbol	Description	Date	Approved

URS Group Inc.
10975 Ellsworth, Suite 100
Overland Park, Kansas 66211

U.S. ARMY ENGINEER DISTRICT
CORPS OF ENGINEERS
KANSAS CITY, MISSOURI

FORMER NEBRASKA ORDNANCE PLANT — MEAD, NEBRASKA

LOAD LINE 1 CONTAINMENT SYSTEM
REMEDIAL DESIGN
TREATMENT BUILDING EQUIPMENT
LAYOUT AND PIPING PLAN

Designed by:	DO/CL
Drawn by:	BAG
Checked by:	MNK
Reviewed by:	RDJ
Submitted by:	MNK
Scale:	AS SHOWN
Spec. No.:	
Contract No.	
Sheet reference number:	P3
Date:	APRIL 2005
Drawing Code:	

COMPUTER AIDED DESIGN & DRAFTING

SYM	DESCRIPTION	DATE	BY	CHK	APP	REV	SYM	DESCRIPTION	DATE	BY	CHK	APP

.../phase2 load line 1/1616p3.dgn 03/23/2005 04:59:39 PM

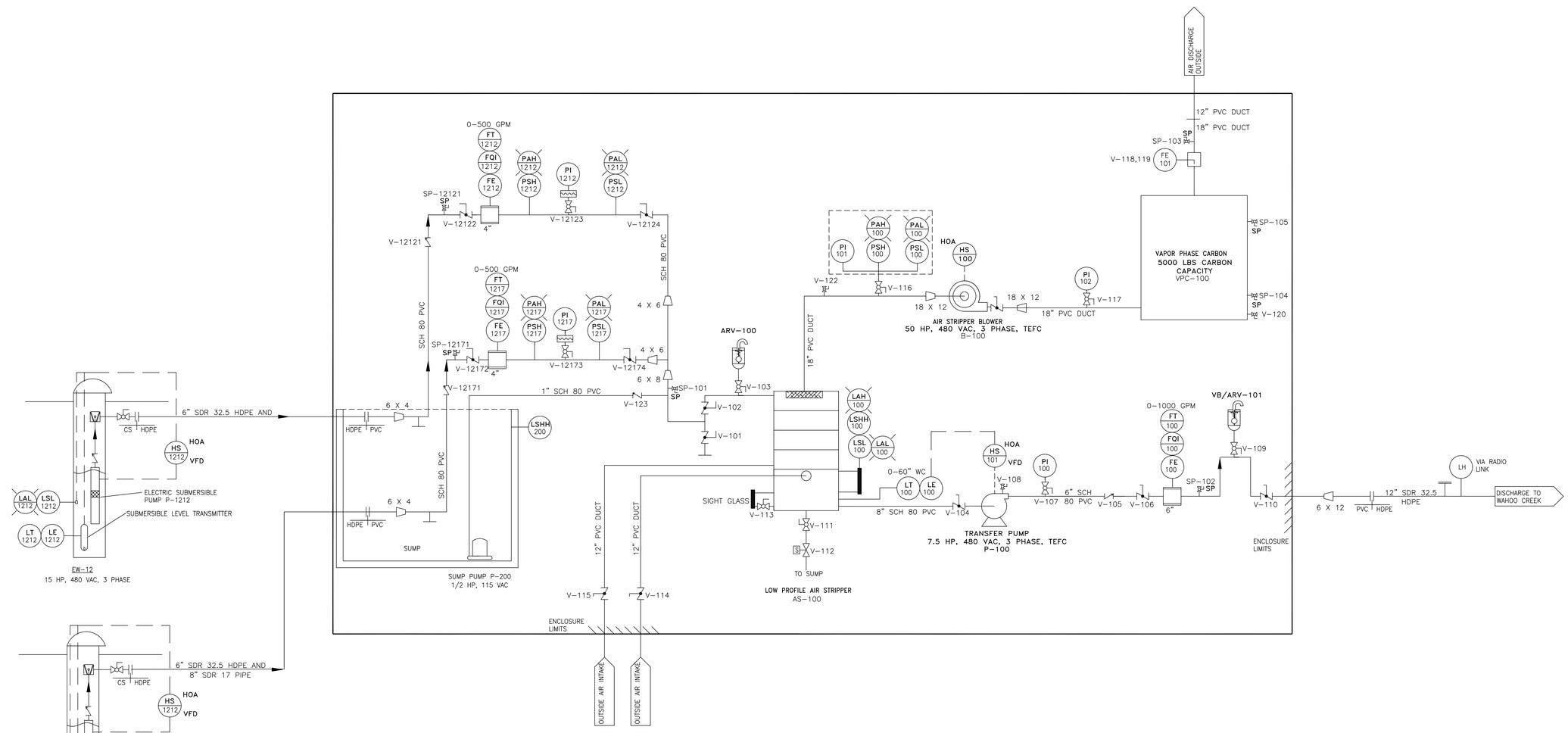

EW-12 PUMP – P1212		EW-17 PUMP – P1217	AIR STRIPPER – AS100		DISCHARGE PUMP – P100		SUMP PUMP – P200		VAPOR PHASE CARBON VESSEL	
PRIMARY OPERATING CONDITIONS		PRIMARY OPERATING CONDITIONS	CONFIGURATION	INDUCED DRAFT	PRIMARY OPERATING CONDITIONS		FLOW	10 GPM	AIR FLOW	3600 CFM
FLOW	225 GPM	FLOW 275 GPM	CONTAMINANT	TCE	FLOW	500 GPM	HEAD	20 FEET	CARBON CAPACITY	5000 LB
HEAD	190 FEET	HEAD 195 FEET	PRIMARY OPERATING CONDITIONS		HEAD	10 FEET	MOTOR	½ HP	INLET NOZZLE	18 INCH
SECONDARY OPERATING CONDITIONS		SECONDARY OPERATING CONDITIONS	FLOW	500 GPM	SECONDARY OPERATING CONDITIONS		VOLTAGE	115 VAC	DISCHARGE NOZZLE	12 INCH
FLOW	250 GPM	FLOW 350 GPM	INFLUENT CONCENTRATION	979 PPB	FLOW	700 GPM	DRIVER	CONSTANT		
HEAD	165 FEET	HEAD 160 FEET	EFFLUENT CONCENTRATION	4 PPB	HEAD	32 FEET				
MOTOR	15 HP	MOTOR 20 HP	SECONDARY CONDITIONS		MOTOR	7.5 HP				
VOLTAGE	480 VAC	VOLTAGE 480 VAC	FLOW	600 GPM	VOLTAGE	480 VAC				
DRIVER	VARIABLE FREQUENCY	DRIVER VARIABLE FREQUENCY	INFLUENT CONCENTRATION	600 PPB	DRIVER	VARIABLE FREQUENCY				
			EFFLUENT CONCENTRATION	5 PPB						
			AIR TEMP	0 F						
			WATER TEMP	50 F						
			AIR FLOW (MIN)	3600 CFM						
			MOTOR	50 HP						
			VOLTAGE	480 VAC						
			DRIVER	VARIABLE						

FIGURE 2-6

REV #	Revisions	Date	Approved
B	EW-17 INFORMATION UPDATED IN AS-BUILT	8/8/13	GS
A	AS-BUILT	2/8/06	GWW
	ISSUED FOR CONSTRUCTION	9/23/05	GWW
	100 PERCENT DESIGN SUBMITTAL	9/9/05	GWW

ARROWHEAD CONTRACTING INC.
12920 Metcalf Avenue, Suite 150
Overland Park, Kansas 66213
(913) 814-9994

U. S. ARMY ENGINEER DISTRICT
CORPS OF ENGINEERS
KANSAS CITY, MISSOURI

FORMER NEBRASKA ORDNANCE WORKS — MEAD, NEBRASKA

OU2 GROUNDWATER TREATMENT
PROCESS AND INSTRUMENTATION DIAGRAM

Designed by: DLR	Scale: AS SHOWN	Sheet reference number: I-01	Date: 8 AUG 05
Drawn by: DLR	Spec. No.: –		Drawing Code: –
Checked by: GWW	Contract No. –		
Reviewed by: SFS			
Submitted by: GWW			

SEND TO PHONE
LOC. PROJ.
PROJ. # TASK #
UPPER DATE
FILE # SCALE

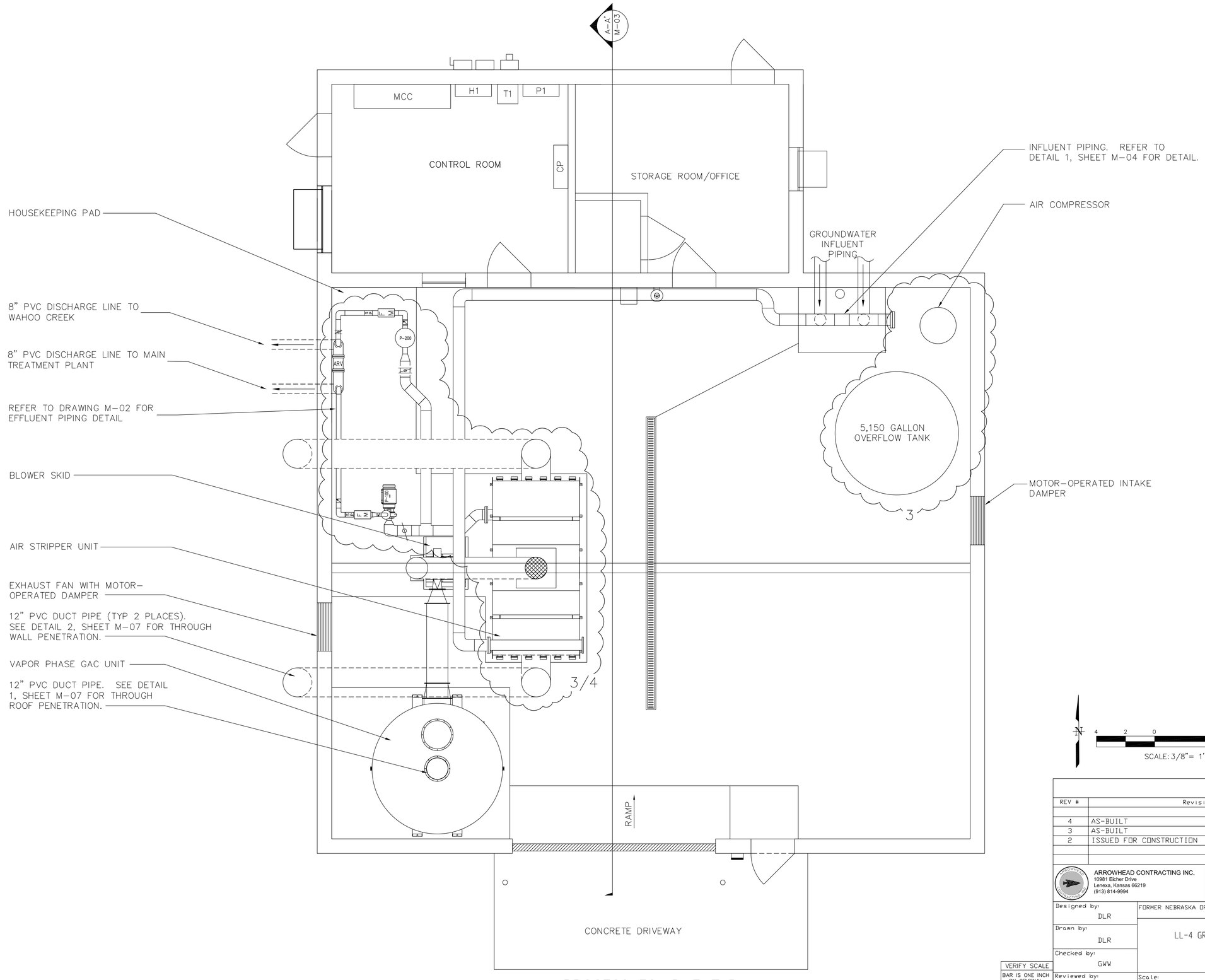

PROCESS EQUIPMENT PLAN

N

4 2 0 4 8

SCALE: 3/8"= 1'-0"

REV #	Revisions	Date	Approved
4	AS-BUILT	8/05/11	
3	AS-BUILT	7/15/10	
2	ISSUED FOR CONSTRUCTION	8/10/09	

ARROWHEAD CONTRACTING INC.
10981 Eicher Drive
Lenexa, Kansas 66219
(913) 814-9994

U. S. ARMY ENGINEER DISTRICT
CORPS OF ENGINEERS
KANSAS CITY, MISSOURI

FORMER NEBRASKA ORDNANCE WORKS — MEAD, NEBRASKA

LL-4 GROUNDWATER TREATMENT PLANT
MECHANICAL PLAN

Designed by: DLR
Drawn by: DLR
Checked by: GWW
Reviewed by: SFS
Submitted by: GWW

Scale: AS SHOWN
Spec. No.: -
Contract No. -
Sheet reference number: M-01
Date: APRIL 10, 2009
Drawing Code: -

VERIFY SCALE
BAR IS ONE INCH ON ORIGINAL DRAWING
IF NOT ONE INCH ON THIS SHEET, ADJUST SCALES ACCORDINGLY.

SEND TO
PHONE
LOC
PROJ.
PROJ. #
TASK #
DPR'R
DATE
FILE #
SCALE

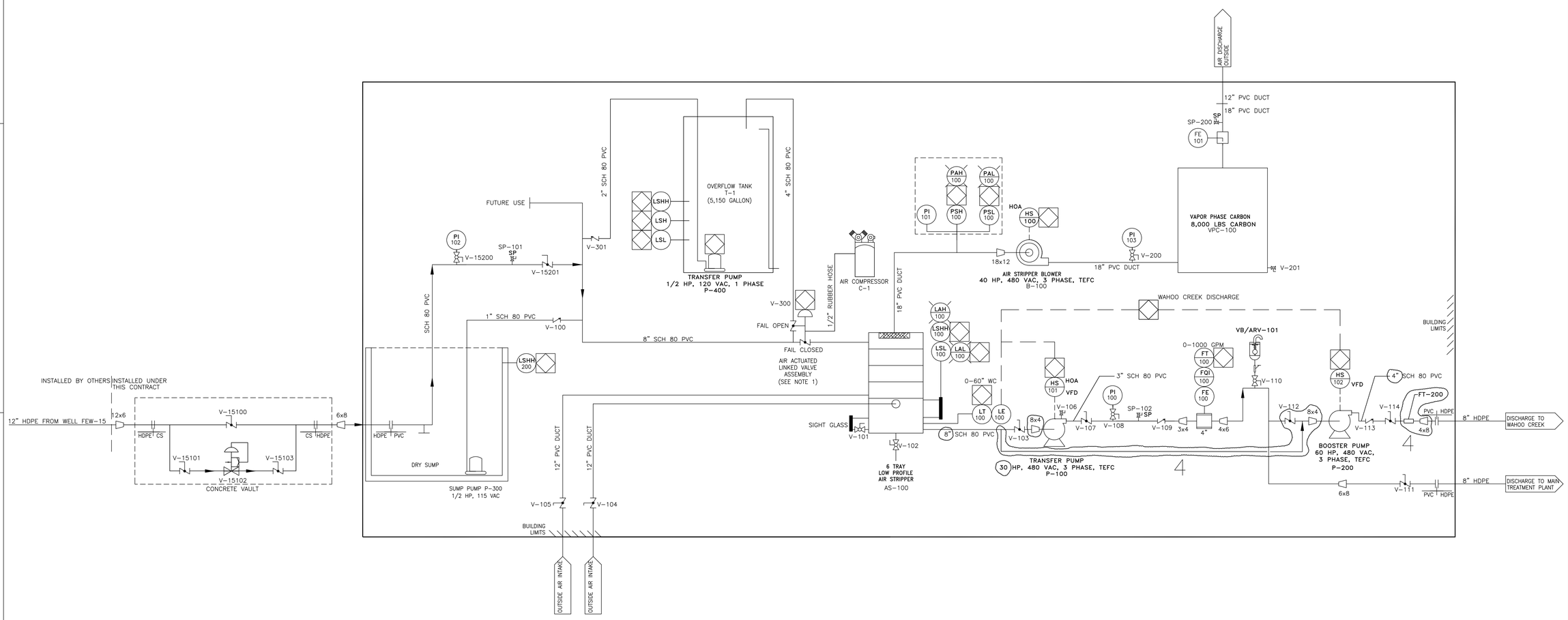

NOTES:

1. OVERFLOW VALVE AUTOMATICALLY DIVERTS INFLUENT TO OVERLFOW TANK ON POWER OUTAGE, HIGH AIR STRIPPER SUMP LEVEL, DISCHARGE PUMP FAILURE, OR LOSS OF COMMUNICATIONS WITH MAIN PLANT.

2. FEW-15 INTERLOCKS ARE ROUTED THROUGH MAIN PLANT PLC.

AIR STRIPPER – AS100		TRANSFER PUMP – P-100		BOOSTER PUMP – P-200		SUMP PUMP – P300		VAPOR PHASE CARBON	
CONFIGURATION	INDUCED DRAFT	PRIMARY OPERATING CONDITIONS		PRIMARY OPERATING CONDITIONS		FLOW	10GPM	AIR FLOW	3600CFM
CONTAMINANT	TCE	FLOW	500 GPM	FLOW	600 GPM	HEAD	20 FEET	CARBON CAPACITY	8000LB
		HEAD	91 FEET	HEAD	238 FEET 4	MOTOR	3/4HP	INLET NOZZLE	18 INCH
PRIMARY OPERATING CONDITIONS						VOLTAGE	115VAC	DISCHARGE NOZZLE	18 INCH
FLOW	500GPM	SECONDARY OPERATING CONDITIONS		SECONDARY OPERATING CONDITIONS		DRIVER	CONSTANT		
INFLUENT CONCENTRATION	3000PPB	FLOW	600 GPM	FLOW	600 GPM				
EFFLUENT CONCENTRATION	4PPB	HEAD	120 FEET	HEAD	256 FEET				
		MOTOR	30 HP 4	MOTOR	60 HP 4				
SECONDARY CONDITIONS		VOLTAGE	480 VAC	VOLTAGE	480 VAC				
FLOW	600GPM	DRIVER	VARIABLE FREQUENCY	DRIVER	VARIABLE FREQUENCY				
INFLUENT CONCENTRATION	900PPB								
EFFLUENT CONCENTRATION	5PPB								
AIR TEMP	0F								
WATER TEMP	50F								
AIR FLOW (MIN)	3600CFM								
MOTOR	40HP								
VOLTAGE	480VAC								
DRIVER	CONSTANT								

REV #	Revisions	Date	Approved
4	AS-BUILT	8/05/11	
3	AS-BUILT	4/10	
2	ISSUED FOR CONSTRUCTION	8/10/09	
A	100 PERCENT DESIGN, REV A SUBMITTAL	7/23/09	
1	100 PERCENT DESIGN SUBMITTAL	5/29/09	

ARROWHEAD CONTRACTING INC.
10981 Eicher Drive
Lenexa, Kansas 66219
(913) 814-9994

U. S. ARMY ENGINEER DISTRICT
CORPS OF ENGINEERS
KANSAS CITY, MISSOURI

Designed by: DLR
Drawn by: DLR
Checked by: GWW
Reviewed by: SFS
Submitted by: GWW

FORMER NEBRASKA ORDNANCE WORKS — MEAD, NEBRASKA

LL-4 GROUNDWATER TREATMENT PLANT PROCESS AND INSTRUMENTATION DIAGRAM

Scale: AS SHOWN
Spec. No.: –
Contract No.: –
Sheet reference number: I-01
Date: APRIL 10, 2009
Drawing Code: –

SEND TO / PHONE
LOC / PROJ.
PROJ. # / TASK #
OPPER. / DATE
FILE # / SCALE

NOTES:

1. REFER TO VP BUILDING PLANS, SUBMITTED UNDER SEPERATE COVER, FOR BUILDING CONSTRUCTION PLANS AND DETAILS.
2. REFER TO SHEET S-01 THROUGH S-08 FOR STRUCTURAL PLANS AND DETAILS.
3. REFER TO SHEETS E-01 THROUGH E-09 FOR ELECTRICAL PLANS AND DETAILS.
4. REFER TO SHEETS M-01 THROUGH M-06 FOR PROCESS AND PIPING DETAILS.
5. REFER TO SHEETS A-02 AND A-03 FOR ARCHITECTURAL ELEVATIONS AND DETAILS.

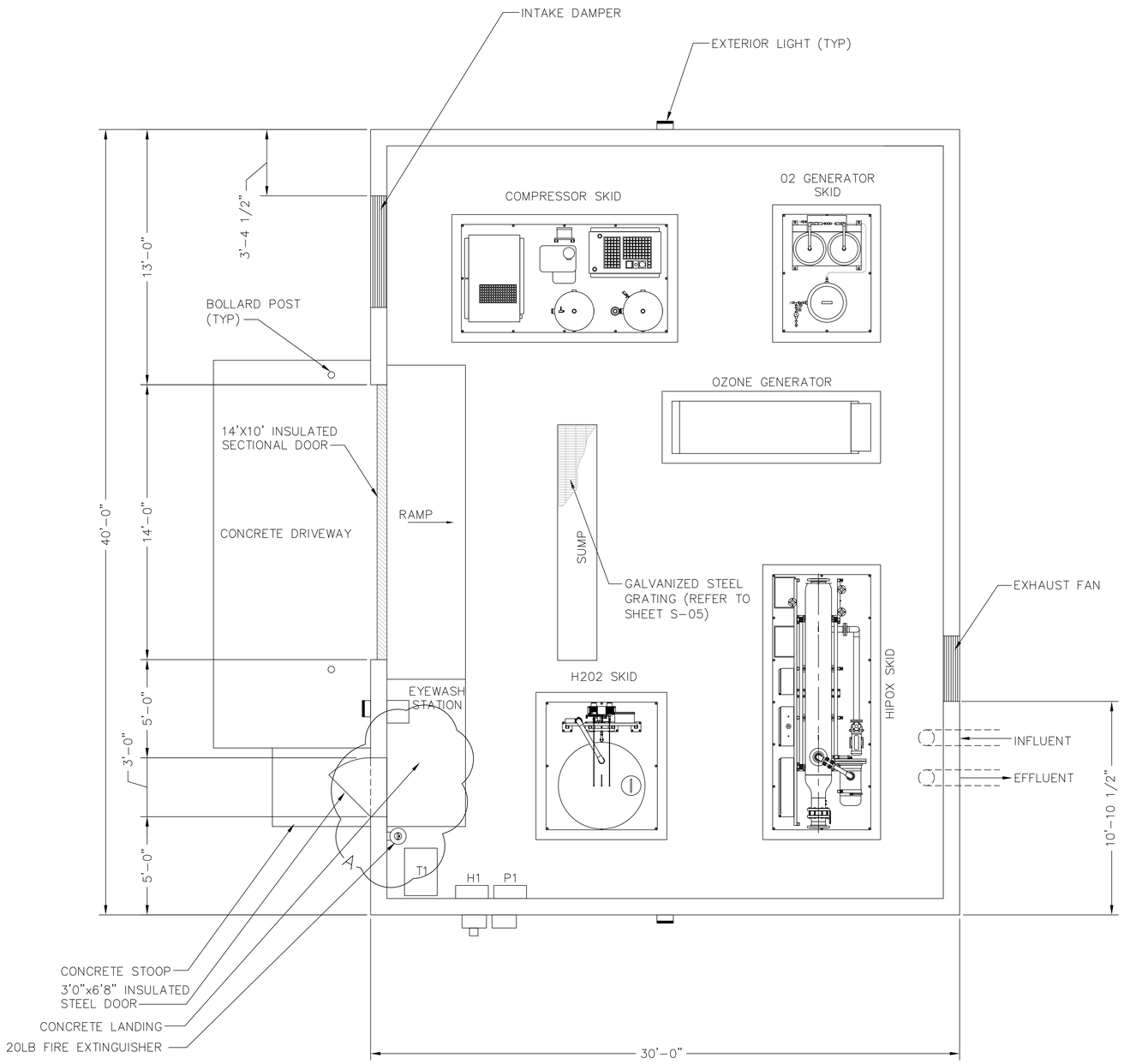

1 / A-01 TREATMENT BUILDING PLAN

4 2 0 4 8

SCALE: 3/8"= 1'-0"

REV #	Revisions	Date	Approved
A	AS-BUILT	3/08	
2	ISSUED FOR CONSTRUCTION	8/8/07	
1	100 PERCENT DESIGN SUBMITTAL	4/30/07	

ARROWHEAD CONTRACTING INC.
10981 Eicher Drive
Lenexa, Kansas 66219
(913) 814-9994

U. S. ARMY ENGINEER DISTRICT
CORPS OF ENGINEERS
KANSAS CITY, MISSOURI

FORMER NEBRASKA ORDNANCE WORKS — MEAD, NEBRASKA

EW-11 AOP PRE-TREATMENT PLANT
TREATMENT BUILDING PLAN

Designed by: DLR	Scale: AS SHOWN	Sheet reference number: A-01	Date: 19 MARCH 07
Drawn by: DLR	Spec. No.: -		Drawing Code: -
Checked by: GWW	Contract No. -		
Reviewed by: SFS			
Submitted by: GWW			

VERIFY SCALE
BAR IS ONE INCH ON ORIGINAL DRAWING
IF NOT ONE INCH ON THIS SHEET, ADJUST SCALES ACCORDINGLY.

SEND TO PHONE
LOC. PROJ.
PROJ. # TASK #
OPPER. DATE
FILE # SCALE

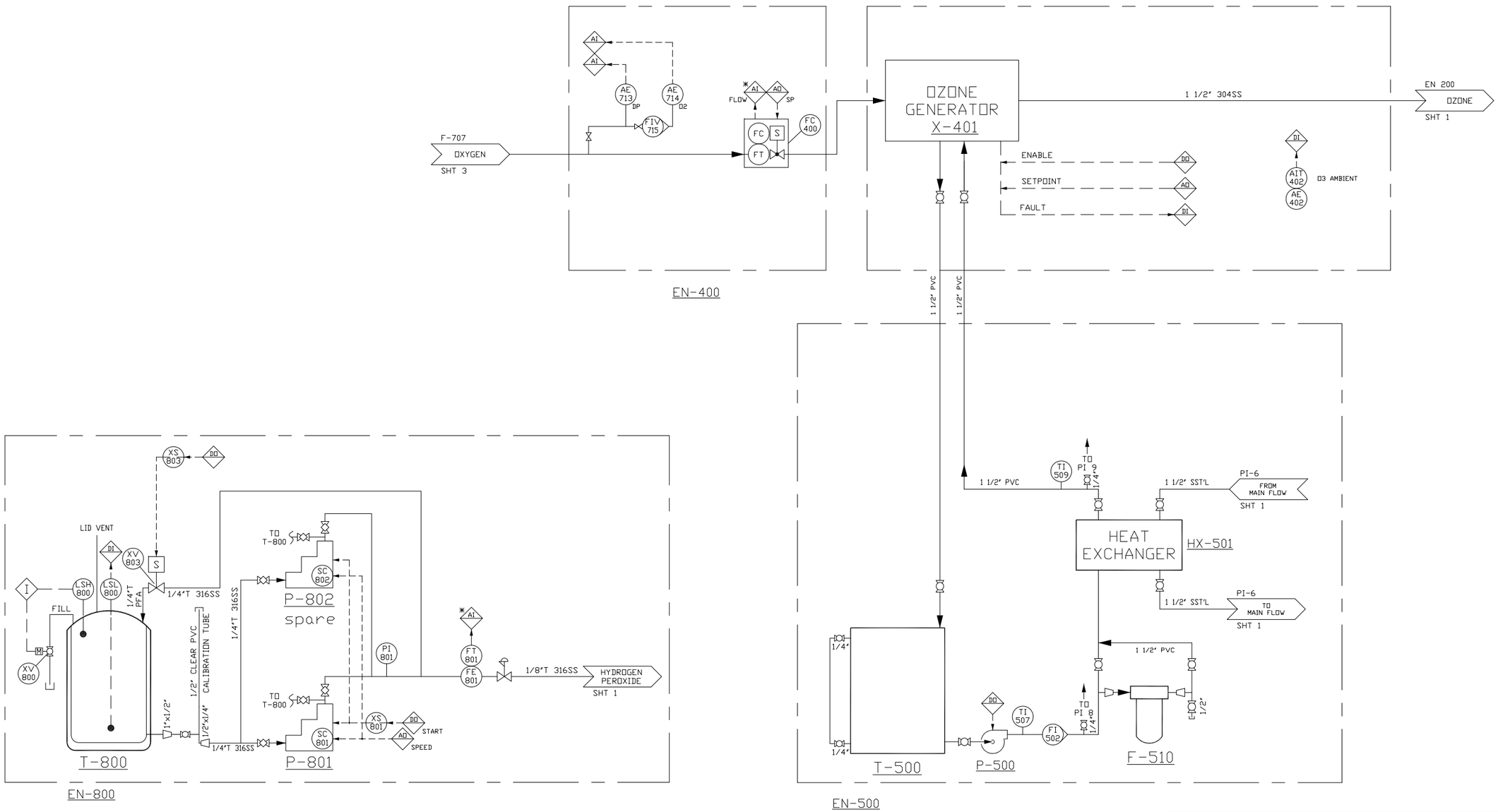

APPLIED PROCESS TECHNOLOGY

CLIENT: ECC USACE	
PROJECT: J1102	LOCATION: MEAD, NE
TITLE: PIPING AND INSTRUMENT DRAWING OZONE/UTILITY SYSTEMS	
SIZE D	DRAWING NO. J1102P001	REV G
SCALE: NONE	FILE:J1102P001-RG	SHEET 2 OF 3

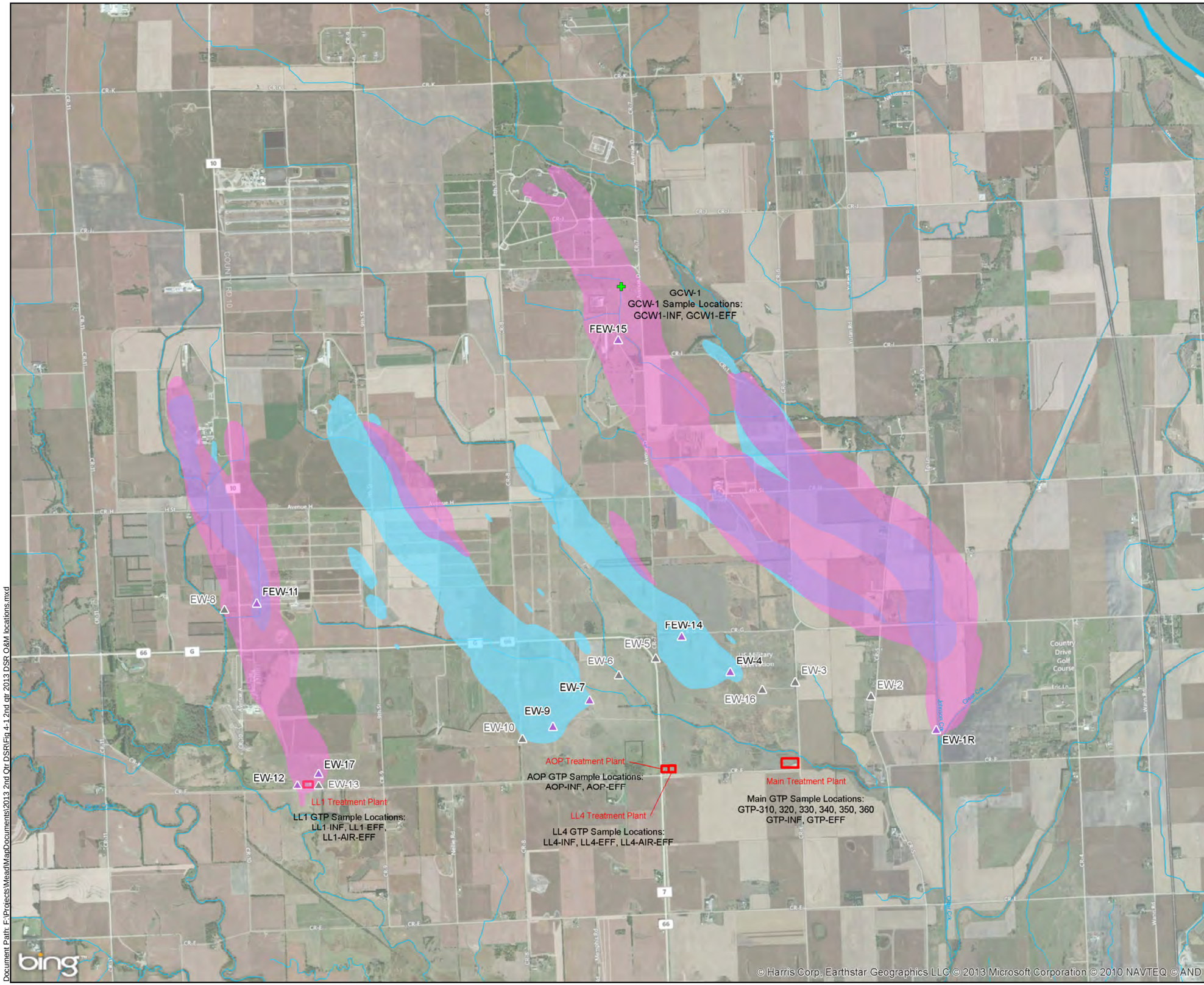

EXPLANATION

- Groundwater Circulation Well
- Groundwater Extraction Well (Sampled)
- Groundwater Extraction Well (Not Sampled)
- Water Treatment Plant
- Approximate Area of TCE at a concentration of 5 ug/L or greater (2012)
- Approximate Area of RDX at a concentration of 2 ug/L or greater (2012)
- Approximate Area of both TCE at a concentration of 5 ug/L or greater and RDX at a concentration of 2 ug/L or greater (2012)

NOTES:

TCE and RDX plume delineations are based on Groundwater Monitoring Program data, direct-push data, and other data. The plume delineations represent a combination of the shallow zone data and the intermediate zone data.

AOP - Advanced Oxidation Process
EFF - Effluent
EW - Extraction Well
FEW - Focused Extraction Well
GCW - Groundwater Circulation Well
GTP - Groundwater Treatment Plant
INF - Influent
LL1 - Load Line 1
LL4 - Load Line 4
RDX - hexahydro-1,3,5-trinitro-1,3,5-triazine
TCE - trichloroethene
ug/L - micrograms per liter

N

0 1,250 2,500 5,000 7,500 10,000 Feet

US Army Corps of Engineers
Kansas City District

Figure 4-1
Operations and Maintenance
Second Quarter 2013 Sampling Locations

Drawn by: M Johanson	Reviewed by: S Carter	Notes and Sources Projection: North American Datum 1983 Nebraska State Plane Units: Feet
Date: 08/01/2013	Date: 08/16/2013	
Version:	Revision Date / Initials: 08/16/2013 MGJ	

Document Path: F:\Projects\Mead\MapDocuments\2013 2nd Qtr DSR\Fig 4-1 2nd qtr 2013 DSR O&M locations.mxd

Attachment 2 – Public Notices

AFFIDAVIT OF PUBLICATION

State of Nebraska}

ss.

County of Saunders}

Lisa Brichacek, being duly sworn, upon oath, deposes and says that she is the Editor of **The Wahoo Newspaper**, a legal newspaper of general circulation in Saunders County, Nebraska, and published therein; that said newspaper has been established for more than one year last past; that it has a bona-fide paid subscription list of more than three hundred; that to this personal knowledge, the advertisement, a copy of which is hereto attached, was printed in the said newspaper once each week, the first insertion having been on:

Thursday, January 16, 2014

And that said newspaper is a legal newspaper under the statutes of the State of Nebraska. The above facts are within my personal knowledge.

Lisa Brichacek
Editor

Today's Date 01-16-2014
Signed in my presence and sworn to before me:

Linda Jean Benda
Notary Public

GENERAL NOTARY-State of Nebraska
LINDA JEAN BENDA
My Comm. Exp. April 18, 2016

Printer's Fee $ 23.56
Customer Number: 55006387
Order Number: 12057026

Notice of Second Five-Year Review
Former Nebraska Ordnance Plan (NOP)
http://www.nwk.usace.army.mil/Missions/Environmental/EnvironmentalProjects/NOP.aspx
Operable Unit 2 (Groundwater)
Mead, Nebraska

The U.S. Army Corps of Engineers (USACE), as the lead agency, is initiating the second Five-Year Review for Operable Unit (OU) 2 (Groundwater) at the former Nebraska Ordnance Plant (NOP). The Five-Year Review Team includes the U.S. Environmental Protection Agency (EPA) Region 7, the Nebraska Department of Environmental Quality (NDEQ), and other local agencies. Components of the selected remedy for OU2 include groundwater extraction and treatment, hydraulic containment, and alternate potable water supply. The selected remedy addresses groundwater contaminated with explosives and chlorinated solvents in excess of the cleanup goals established in the October 1996 Record of Decision (ROD) for OU2. A review of the selected remedy with regard to protection of human health and the environment will be included in the Five-Year Review Report. This Five-Year Review is being conducted as a matter of policy. The selected remedial action for OU2 will take longer than five years to complete, but will, upon completion, result in unlimited use and unrestricted exposure. The report for this Five-Year Review will be made available to the public after finalization in August 2014. Questions or requests for information can be submitted to:

Ms. Kristine Stein
U.S. Army Corps of Engineers,
Kansas City District (NWK)
Richard Bolling Federal Building
601 E. 12th Street
Kansas City, MO 64106
(816) 389-3172
Kristine.M.Stein@usace.army.mil
12057026; Jan 16

AFFIDAVIT OF PRINTER

The State of Nebraska, Saunders County: ss

I, Suzanne P. Nelson, being first duly sworn, on her oath deposes and states that THE ASHLAND GAZETTE of Ashland, Saunders County, Nebraska is a lawful weekly newspaper under the statutes of the State of Nebraska, printed, published, and of general circulation in Saunders County, Nebraska; that affiant is an employee of said newspaper, that she knows that the above and foregoing notice, a copy of which is attached hereto, was printed and published in the regular and entire issue of said newspaper and not in any supplement thereof on the 16th day of January 2014 newspapers.

Suzanne P. Nelson

Subscribed in my presence and sworn before me on this 16th day of January 2014.

Teresa M. Livers

GENERAL NOTARY-State of Nebraska
TERESA M. LIVERS
My Comm. Exp. February 26, 2017

Notary Public

Printer's fee $23.56
7 point arial type
11 pica wide

Notice of Second Five-Year Review
Former Nebraska Ordnance Plan (NOP)
http://www.nwk.usace.army.mil/Missions/Environmental/EnvironmentalProjects/NOP.aspx
Operable Unit 2 (Groundwater)
Mead, Nebraska

The U.S. Army Corps of Engineers (USACE), as the lead agency, is initiating the second Five-Year Review for Operable Unit (OU) 2 (Groundwater) at the former Nebraska Ordnance Plant (NOP). The Five-Year Review Team includes the U.S. Environmental Protection Agency (EPA) Region 7, the Nebraska Department of Environmental Quality (NDEQ), and other local agencies. Components of the selected remedy for OU2 include groundwater extraction and treatment, hydraulic containment, and alternate potable water supply. The selected remedy addresses groundwater contaminated with explosives and chlorinated solvents in excess of the cleanup goals established in the October 1996 Record of Decision (ROD) for OU2. A review of the selected remedy with regard to protection of human health and the environment will be included in the Five-Year Review Report. This Five-Year Review is being conducted as a matter of policy. The selected remedial action for OU2 will take longer than five years to complete, but will, upon completion, result in unlimited use and unrestricted exposure. The report for this Five-Year Review will be made available to the public after finalization in August 2014. Questions or requests for information can be submitted to:

Ms. Kristine Stein
U.S. Army Corps of Engineers, Kansas City District (NWK)
Richard Bolling Federal Building
601 E. 12th Street
Kansas City, MO 64106
(816) 389-3172
Kristine.M.Stein@usace.army.mil
12057026; Jan 16

Attachment 3 – List of Documents Reviewed

DoD, 2010. Department of Defense (DoD) Quality Systems Manual (QSM) for Environmental Laboratories, October 2010.

Burns and McDonnell Engineering Company, Inc., 2010. 2009 Containment Evaluation, Operable Unit No. 2, Former Nebraska Ordnance Plant, Mead, NE, May 2010.

Burns and McDonnell Engineering Company, Inc., 2011. 2010 Containment Evaluation, Operable Unit No. 2, Former Nebraska Ordnance Plant, Mead, NE, August 2011.

ECC, 2009a. 2008 Groundwater Monitoring Program, Operable Unit No. 2, Former Nebraska Ordnance Plant, Mead, NE, June 2009.

ECC, 2009b. 2008 Annual Operations, Maintenance, and Monitoring Summary Report, Operable Unit No. 2, Former Nebraska Ordnance Plant, Mead, NE, April 2009.

ECC, 2010a. 2009 Groundwater Monitoring Program, Operable Unit No. 2, Former Nebraska Ordnance Plant, Mead, NE, June 2010.

ECC, 2010b. 2009 Annual Operations, Maintenance, and Monitoring Summary Report, Operable Unit No. 2, Former Nebraska Ordnance Plant, Mead, NE, April 2010.

ECC, 2011a. 2010 Groundwater Monitoring Program, Operable Unit No. 2, Former Nebraska Ordnance Plant, Mead, NE, May 2011.

ECC, 2011b. 2010 Annual Operations, Maintenance, and Monitoring Summary Report, Operable Unit No. 2, Former Nebraska Ordnance Plant, Mead, NE, April 2011.

ECC and Burns and McDonnell Engineering Company, Inc., 2011c. Aquifer Characterization Report, Operable Unit No. 2, Former Nebraska Ordnance Plant, Mead, NE, March 2011.

ECC, 2011d. Interim Remedial Action Completion Report, Operable Unit No. 2, Former Nebraska Ordnance Plant, Mead, NE, July 2011.

ECC and Burns and McDonnell Engineering Company, Inc., 2011e. 2010 Groundwater Modeling Update, Operable Unit No. 2, Former Nebraska Ordnance Plant, Mead, NE, May 2011.

ECC, 2012a. 2011 Annual Summary Report, Operable Unit No. 2, Former Nebraska Ordnance Plant, Mead, NE, July 2012.

ECC and Burns and McDonnell Engineering Company, Inc., 2012b. 2011 Containment Evaluation, Operable Unit No. 2, Former Nebraska Ordnance Plant, Mead, NE, June 2012.

ECC and Burns and McDonnell Engineering Company, Inc., 2012c. Groundwater Monitoring Program Optimization Investigation, Operable Unit No. 2, Former Nebraska Ordnance Plant, Mead, NE, June 2012.

ECC and Burns and McDonnell Engineering Company, Inc., 2013a. Final 2012 Groundwater Model Update, Operable Unit No. 2, Former Nebraska Ordnance Plant, Mead, NE, October 2013.

ECC, 2013b. Quarterly Summary Report, Second Quarter 2013 Sampling Events, Operable Unit No. 2, Former Nebraska Ordnance Plant, Mead, NE, September 2013.

ECC, 2013c. 2012 Annual Summary Report, Operable Unit No. 2, Former Nebraska Ordnance Plant, Mead, NE, May 2013.

ECC and Burns and McDonnell Engineering Company, Inc., 2013d. 2012 Containment Evaluation, Operable Unit No. 2, Former Nebraska Ordnance Plant, Mead, NE, September 2013.

ECC and Burns and McDonnell Engineering Company, Inc., 2013f. Monitoring Well Network Optimization Data Summary, Phase II, Operable Unit No. 2, Former Nebraska Ordnance Plant, Mead, NE, April 2013.

GEO Consultants, LLC, 2012. Final Supplemental Remedial Investigation, Operable Unit-3, Former Nebraska Ordnance Plant, Mead, Nebraska, Prepared by GEO Consultants, LLC, Prepared for the U.S. Army Corps of Engineers, Kansas City District, January 2012.

Lockheed Martin, 2007. Final Report, Former Nebraska Ordnance Plant – Mead, Mead, Nebraska. Final. Prepared for the U.S. Environmental Protection Agency/Emergency Response Team. December.

URS, 2000. Remedial Investigation Addendum Report, Operable Unit No. 3, Former Nebraska, Ordnance Plant, Mead, Nebraska.

URS, 2007a. 2006 Groundwater Modeling, Operable Unit No. 2, Former Nebraska Ordnance Plant, Mead, NE, May 2007.

URS, 2007b. Technical Memorandum, Evaluation of Potential Risks Associated with Inhalation of TCE Released During Irrigation, Former Nebraska Ordnance Plant, Mead, Nebraska, In Support of the Five-Year Review. Draft. Prepared for the U.S. Army Corps of Engineers, Kansas City District. February.

URS, 2007c. Technical Memorandum, Evaluation of Potential Risks Associated with Inhalation of TCE Released During Irrigation, Former Nebraska Ordnance Plant,

Mead, Nebraska, In Support of the Five-Year Review. Draft. Prepared for the U.S. Army Corps of Engineers, Kansas City District. February.

URS, 2009a. Five-Year Review Report, 1st Five-Year Review Report for Former Nebraska Ordnance Plant, Operable Unit No. 2 (Groundwater), Mead, Nebraska, prepared for U.S. Army Corps of Engineers – Kansas City District, Kansas City, Missouri, prepared by URS Group, Inc., Overland Park, Kansas, May 2009.

URS, 2009b. 2008 Groundwater Modeling Update, Operable Unit No. 2, Former Nebraska Ordnance Plant, Mead, NE, September 2009.

Woodward-Clyde, 1996. Final Record of Decision, Operable Unit 2, Former Nebraska Ordnance Plant Site, Mead, Nebraska, U.S. Environmental Protection Agency Region VII, Kansas City, Kansas, Department of the Army, U.S. Army Engineer District, Kansas City Corps of Engineers, Kansas City, Missouri, prepared by Woodward-Clyde, Overland Park, Kansas, October 1996.

Woodward-Clyde Consultants, 1994. Final Baseline Risk Assessment Operable Unit No. 2 (Groundwater) for Former Nebraska Ordnance Plant, Mead, Nebraska, DACA 41-92-C-0023, prepared for Department of the Army, U.S. Army Engineers, Kansas City District, Corps of Engineers, Kansas City, Missouri, Woodward-Clyde Consultants, Overland Park, Kansas, September 1994.

Woodward-Clyde Consultants, 1996. Final Removal Action Decision Document Operable Unit No. 2 (Groundwater) for Former Nebraska Ordnance Plant, Mead, Nebraska, DACA 41-92-C-0023, prepared for Department of the Army, U.S. Army Engineers, Kansas City District, Corps of Engineers, Kansas City, Missouri, Woodward-Clyde Consultants, Overland Park, Kansas, May 1996.

Attachment 4 – Data Review Memorandum

Nebraska Ordnance Plant Superfund Site Five-Year Review

Data Review Memorandum

1. INTRODUCTION

Groundwater data are used to evaluate the performance of the remedy since initiation of the pump & treat (P&T) system and also since the previous five-year review. The evaluation takes into account performance of the extraction well system, as well as contaminant concentration trends in wells in Operable Unit (OU) 2. Data are evaluated in light of the OU 2 Record of Decision (ROD) remedial action objectives (RAOs) to

- "Minimize the potential for ingestion of contaminated groundwater, or reduce concentrations to acceptable health-based levels
- Minimize the potential for dermal exposure to contaminated groundwater, or reduce concentrations to acceptable health-based levels
- Minimize the potential for inhalation of chemicals released during the use of contaminated groundwater, or reduce concentrations to acceptable health-based levels." (Woodward-Clyde, 1996)

Because the RAOs are intended to minimize exposure, data analysis focused on select wells to verify that the groundwater plumes are not expanding into areas where receptors may be exposed. Therefore, the primary focus is on perimeter, compliance, and water supply wells. Plume interior wells are only included where they might provide insights into plume behavior near the margins.

2. CONTAINMENT EVALUATION

EPA guidance (EPA 600/R-08/003) recommends a multiple lines-of-evidence approach to assessing the effectiveness of P&T systems at containing groundwater plumes. The approach involves interpreting water levels, calculating flow rates and capture zones, and evaluating contaminant concentration trends.

The Nebraska Ordnance Plant project team completed its most recent containment evaluation for 2012 in September 2013 (ECC, 2013). The primary method of assessing compliance with the ROD is performed by examining compliance monitoring wells for exceedance of COC cleanup goals.

The effectiveness of the containment system is assessed using six steps:

- Step 1: Site Data Review
- Step 2: Review of the Extent of Contamination above the Final Target Groundwater Cleanup Goal
- Step 3: Interpretation of Water Levels
- Step 4: Evaluation of Capture Using Contaminant Transport Simulations
- Step 5: Concentration Trend Evaluation

- Step 6: Evaluate the Model Capture and Compare to Groundwater Above the Final Target Groundwater Cleanup Goals

No exceedances of cleanup goals were reported in the 2012 Containment Evaluation report for compliance monitoring wells. In addition the report arrived at the following conclusions as part of the six-step evaluation:

- Step 1: The conceptual site model was updated to incorporate recent data, and the groundwater model was revised to reflect this update.
- Step 2: Review of monitoring well and recent direct-push data support a conclusion that containment has been maintained.
- Step 3: No changes in horizontal and vertical gradients were noted that would indicate that containment had been compromised.
- Step 4: Transport simulations predict that extraction at EW-9 is not adequate to prevent further southeast migration of the Load Line 2 plume. Studies are underway to evaluate ways of improving capture.
- Step 5: Contaminant concentration trends are consistent with the conceptual site model and groundwater model predictions. Data from compliance and perimeter monitoring wells, as well as from water supply wells outside the plumes, indicate the extraction well system is effective at containing contamination
- Step 6: Predictive modeling indicates that containment will be effective for the next 10 years; after that, it is expected that Load Line 2 RDX contamination will exceed the cleanup goal down-gradient of the extraction wells. Although not explicitly stated, it is inferred that current monitoring data are consistent with groundwater model predictions.

For this five-year review, additional emphasis was placed on the analysis of contaminant concentration trends over the period since the last five-year review. This analysis ensures through empirical data that the remedy is functioning as intended. For completeness, discussions of contaminant concentration data and trend analyses covering the entire lifespan of the remedy have been excerpted from the 2012 Annual Summary Report (ECC, 2013) and included as Appendix 4 to this data review memorandum.

3. TREND ANALYSIS

3.1 Tools Used

The assessment of data trends was facilitated by the use of the Monitoring and Remediation Optimization System (MAROS) software, version 2.2 (Groundwater Services Inc. for the US Air Force Center of Environmental Excellence, 2006). The MAROS software provides two statistical methods for assessing contaminant concentrations over time: the non-parametric Mann-Kendall test and linear regression. In addition, it allows the presentation of concentration versus time plots for individual wells which in turn can be used for qualitative assessment of the trends. As a non-parametric test, the Mann-Kendall analysis is not dependent on having a normal distribution of data, can handle a reasonable number of non-detect results, and can analyze data collected on an irregular basis. Linear regression is a parametric procedure used to determine the log slope of the regression line through contaminant concentration data plotted over time.

For Mann-Kendall analysis, as shown in the table below, the MAROS software identifies trends according to the calculated Mann-Kendall statistic (S) and the coefficient of variation (COV, the standard deviation divided by the mean) and indicates if there is an increasing trend (with 95% confidence), a decreasing trend, a probably increasing trend (90-95% confidence), a probably decreasing trend, a stable trend (S≤0 and a COV of <1), or no trend (S>0 but confidence less than 90%, or S<0 and COV>1).

Confidence in Trend	Mann-Kendall Statistic (S)		
	Positive	Negative	
<90%	No Trend	COV<1	Stable
		COV>1	No Trend
90-95%	Probably Increasing	Probably Decreasing	
>95%	Increasing	Decreasing	

In linear regression analysis, MAROS calculates the slope of the contaminant concentration trend. Based on the confidence in the trend, the sign of the slope of the regression line, and the COV, MAROS characterizes the trend as increasing, decreasing, probably increasing, probably decreasing, stable, or having no trend (see below).

Confidence in Trend	Ln Slope		
	Positive	Negative	
<90%	No Trend	COV<1	Stable
		COV>1	No Trend
90-95%	Probably Increasing	Probably Decreasing	
>95%	Increasing	Decreasing	

3.2 Data Used

Contaminant data were obtained from the web-based project database, covering sampling events from March 2007 through October 2013.

3.2.1 *Time Period*

The previous Five-Year Review report covered sampling events through December 2006. This analysis focuses on the data collected since the previous five-year review. For wells in which multiple rounds of sampling occurred within a calendar quarter, data were consolidated by calculating an average concentration on a quarterly basis. The consolidation process results in adjusting all sampling results to the mid-point of the quarter. For example, a sampling date of August 2, 2010 would be changed to August 15, 2010.

3.2.2 *Contaminants of Concern Chosen for the Analysis*

MAROS allows the simultaneous analysis of up to five contaminants of concern (and, if desired, will help guide the selection of COCs). Groundwater COCs identified in the OU2 ROD are listed below:

Methylene chloride
1,2-dichloropropane
Trichloroethene
Trinitrobenzene
Trinitrotoluene (TCE)
2,4-dinitrotoluene
Hexahydro-1,3,5-trinitro-1,3,5-triazine (RDX)

Of the site COCs, two compounds were selected for this analysis: TCE and RDX. The other COCs were not retained because they have not been detected since the previous five-year review (1,2-dichloropropane), had few detections above the cleanup goals (methylene chloride and trinitrotoluene), or had no detections above cleanup goals (trinitrobenzene and 2,4-dinitrotoluene). Data for these compounds were qualitatively assessed to ensure that increasing trends were not present.

3.2.3 *Limitations of the Data Set*

The Mann-Kendall analysis can accommodate non-detectible concentrations, but requires some estimate of either the method detection limit (MDL) or the reporting limit (RL). The MAROS data set available through the project web portal uses the MDL for non-detects. As defined in 40 CFR Part 136 and the DoD Quality Systems Manual, the MDL minimizes false positives for non-detects and is not an appropriate reporting limit for non-detects. Manual substitution of the MDL with the actual reporting limit for a data set consisting of nearly 6,000 records would have been too labor-intensive. Consistent with handling of non-detects in project reports discussing trend analysis for the site, a proxy value representing one-half the MDL was used in MAROS calculations. Use of the MDL introduces an unknown bias into the analysis. It is believed that this approach increases the number of false positives (in other words, identifying trends as increasing when in fact they are not).

The MDL has varied between sampling events. Consequently, a consistent detection limit was not used for all sampling events. Use of variable detections limits in the analysis introduces the possibility of false trends based on non-detectible concentrations. For example, a well with mostly non-detects could appear to have an increasing or decreasing trend based on changes in the MDLs for the samples used in the analysis. A qualitative review of the results was conducted to ensure that non-detects did not bias trend analysis results.

3.3 Results and Interpretation

The detailed results of the Mann-Kendall and linear regression analyses are provided in Appendices 1 and 2. Trend statistics are summarized in Appendix 1, and time-series graphs with Mann-Kendall and linear regression statistics for individual contaminants and wells exhibiting increasing trends are provided in Appendix 2. The datasets used are given in Appendix 3. Well locations are shown on Figure 1.

The discussion below examines monitoring wells associated with the Load Line 1, Load Line 2, Load Line 3, and Load Line 4 plumes separately. Water supply wells are discussed as a group following the discussions for the load line plumes. Wells characterized as having an increasing or probably increasing trend with only a single detection over the monitoring period have been excluded from the analysis below, as it is considered premature to assess such trends.

3.3.1 *Load Line 1*

Of the 37 Load Line 1 wells selected for analysis, six exhibited statistically significant increasing trends (at >90% confidence) for TCE and one for RDX (see table below). Of these, three (MW-25B, -89A, and -89E) have TCE concentrations that are currently greater than the cleanup goal. None of the wells classified as compliance or perimeter wells showed increasing trends. Furthermore, the remainder of the wells analyzed but not discussed below have TCE and RDX concentrations that are currently below their cleanup goals.

COC	Well	Number of Samples	Number of Detects	Maximum Conc. (ug/L)	Cleanup Goal (ug/L)	Mann-Kendall Trend	Linear Regression Trend
RDX	MW-119B	10	4	0.28	2	I	I
TCE	MW-119B	10	4	1.1	5	I	I
	MW-25B	5	4	23		PI	PI
	MW-89A	9	5	9.9		PI	I
	MW-89D	9	2	2.3		PI	I
	MW-89E	6	6	390		NT	I
	MW-91A	14	2	0.4		I	I

Note: The maximum concentration is the maximum observed between March 2007 and October 2013 and may not coincide with the most recent result. Where shaded, it represents a result equivalent to or greater than the cleanup goal.

TCE and RDX started appearing in MW-119B around 2011-2012, but concentrations remain below the cleanup goals. Though classified as a plume interior monitoring well, MW-119B sits on the western fringes of the plume down-gradient from EW-8, which ceased pumping in August 2007 (ECC, 2013).

Increasing trends for MW-89A and -89E, which are screened at intermediate depths on the western margins of the plume up-gradient of EW-12, suggest migration of a higher concentration slug towards the extraction well.

The trend for TCE in MW-25B is characterized as probably increasing (Mann-Kendall and linear regression). However, the four most recent results, ranging from 19-23 µg/L, are analytically indistinguishable.

Trends for two wells (MW-91A and -89D) are based on two detections over a minimum of nine sampling events. With only two detections over the last six years, the trend for TCE in MW-91A is largely a reflection of variable detection limits. Similarly for MW-89D: Although the two most recent sampling events yielded measurable concentrations of TCE (at 2.3 and 1.3 µg/L), it is not clear whether the increasing trend will be sustained.

3.3.1.1 *Load Line 1 Summary*

Based on sampling results from March 2007 to October 2013, there is no evidence to suggest that the RAOs are not currently being met for Load Line 1 or that RAOs will not continue to be met during the period until the remedy is assessed in the next five-year review.

3.3.2 *Load Line 2*

Of the 47 Load Line 2 wells selected for analysis, two exhibited increasing trends (at >90% confidence) for TCE and three for RDX, based on at least one of the statistical methods (see table below). However, greater weight is placed on results of Mann-Kendall analysis, which characterized only the RDX trend for MW-95D as increasing; the others were characterized as having no trend. Of those with increasing trends, only MW-32B has an RDX concentration that is currently greater than the cleanup goal; neither of the wells with increasing TCE trends is above the cleanup goal. MW-32B is considered a plume interior well and is located near the eastern margin of the plume.

COC	Well	Number of Samples	Number of Detects	Maximum Conc. (ug/L)	Cleanup Goal (ug/L)	Mann-Kendall Trend	Linear Regression Trend
RDX	MW-31B	4	4	2.2	2	NT	PI
	MW-32B	7	7	7.9		NT	PI
	MW-95D	19	9	2.1		I	PI
TCE	MW-145E	4	4	0.53	5	NT	PI
	MW-31A	4	2	0.22		NT	I

Note: The maximum concentration is the maximum observed between March 2007 and October 2013 and may not coincide with the most recent result. Where shaded, it represents a result equivalent to or greater than the cleanup goal.

One of the wells classified as a perimeter well (MW-95D) showed an increasing trend for RDX. The trend was confirmed by both statistical methods. Because over half (10 out of 19) of the results were non-detect, and the remainder were slightly above the quantitation limit, it remains to be seen if the trend is real and/or sustained.

All compliance, perimeter, and side-gradient wells analyzed, including those with increasing trends, have TCE and RDX concentrations that are currently below their cleanup goals, although MW-31B (side-gradient) and MW-95D (perimeter) each experienced one exceedance of the cleanup goal for RDX during the monitoring period.

3.3.2.1 *Load Line 2 Summary*

Based on sampling results from March 2007 to October 2013, there is no evidence to suggest that the RAOs are not currently being met for Load Line 2 or that RAOs will not continue to be met during the period until the remedy is assessed in the next five-year review. In accordance with the approved Groundwater Monitoring Program (USACE, 2013), the contaminant concentration data for RDX in MW-95D will continue to be monitored to determine if the trend persists.

3.3.3 *Load Line 3*

Of the 47 Load Line 3 wells selected for analysis, seven exhibited increasing trends (at >90% confidence) for RDX, based on at least one of the statistical methods (see table below). Of these, only MW-132A, a plume interior well, exceeded the cleanup goal during the monitoring period. The most recent result (1.8 µg/L), from May 2012, was just below the cleanup goal.

MW-131D, a plume interior well located near the toe of the plume, exhibited an increasing trend over the last three sampling events. The other six monitoring wells with increasing RDX trends are categorized as perimeter wells. Of the 17 sample results defining the trend for MW-35A, nine are estimated concentrations, including six of the seven most recent results. Increasing trends for MW-117A and -117D started in July 2011 and October 2011, respectively. MW-118A and -118B, which have increasing trends according to both statistical methods, exhibit a more complicated pattern. From a qualitative standpoint, it appears that both started developing decreasing trends during the summer of 2011.

COC	Well	Number of Samples	Number of Detects	Maximum Conc. (ug/L)	Cleanup Goal (ug/L)	Mann-Kendall Trend	Linear Regression Trend
RDX	MW-117A*	16	4	0.24	2	NT	I
	MW-117D*	16	3	0.21		NT	PI
	MW-118A	19	16	0.95		I	I
	MW-118B	19	19	0.97		I	I
	MW-131D	12	4	0.31		PI	I
	MW-132A*	9	9	2.53		I	PI
	MW-35A	17	17	0.56		I	PI

Note: The maximum concentration is the maximum observed between March 2007 and October 2013 and may not coincide with the most recent result. Where shaded, it represents a result equivalent to or greater than the cleanup goal.
* Well was abandoned in 2012.

No wells exhibited an increasing trend for TCE, nor do any have concentrations that are greater than the cleanup goal. None of the compliance wells showed increasing trends. Furthermore, of the remainder of the wells analyzed but not discussed above, only the plume interior wells MW-131A, -131B, -132B, -99A, -99B, and -99D have RDX concentrations that are above their cleanup goals.

3.3.3.1 *Load Line 3 Summary*

Based on sampling results from March 2007 to October 2013, there is no evidence to suggest that the RAOs are not currently being met for Load Line 1. In accordance with the approved Groundwater Monitoring Program (USACE, 2013), the contaminant concentration data for RDX in perimeter wells MW-35A, -118A, and -118B will continue to be monitored to determine if the trends persist.

3.3.4 *Load Line 4*

Of the 72 Load Line 4 wells selected for analysis, two exhibited increasing trends (at >90% confidence) for RDX and four for TCE, based on at least one of the statistical methods (see table below). However, due to a high number of non-detects for RDX in MW-106D and -116A, greater weight is placed on results of Mann-Kendall analysis, which arrived at a characterization of no trend. Although one result for RDX in MW-116A was equal to the cleanup goal of 2 µg/L, a second sample taken at the same time resulted in a detection of 1 µg/L. Therefore, available data do not suggest there is an increasing trend or exceedance of the cleanup goal in this perimeter monitoring well.

COC	Well	Number of Samples	Number of Detects	Maximum Conc. (ug/L)	Cleanup Goal (ug/L)	Mann-Kendall Trend	Linear Regression Trend
RDX	MW-106D*	17	4	0.31	2	NT	PI
	MW-116A	19	2	2		NT	PI
TCE	MW-116A	23	9	20	5	PI	NT
	MW-116B	23	2	11		I	NT
	MW-140A	11	6	1.6		I	I
	MW-157B	9	6	26		I	NT

Note: The maximum concentration is the maximum observed between March 2007 and October 2013 and may not coincide with the most recent result. Where shaded, it represents a result equivalent to or greater than the cleanup goal.
* Well was abandoned in 2012.

Four wells are characterized as having probably increasing (MW-116A) or increasing (MW-116B, -140A, and -157B) trends for TCE according to Mann-Kendall analysis. Additionally, linear regression analysis confirms an increasing trend for MW-140A. For the other three wells, linear regression analysis determined no trend. MW-116A exhibited considerable variability over the monitoring period, with results ranging from non-detect to 20 µg/L. All but one of the detections occurred between October 2010 and August 2012. As a result of the exceedance of the TCE cleanup goal in MW-116A in 2011, the project team revised the extraction strategy in EW-1/EW-1R to expand the capture zone associated with the extraction well, as recommended in the EW-1 Pump Test Summary and Model Simulation Technical Memorandum (ECC, 2011). Since August 2012, there have been no detections, indicating that the revised strategy is effectively containing the plume.

MW-116B recorded two detections (out of 23 results) over the monitoring period; the only exceedance of the cleanup goal was a detection of 11 µg/L in August 2009. The increasing trend in this well is regarded as an artifact of a slight increase in the detection limit over time.

Although the results for MW-140A are quite variable (COV>1), six out of the last eight results, dating back to February 2010, are greater than the detection limit. However, none exceed the cleanup goal. Because this interior plume well is located on the eastern fringe of the TCE plume, monitoring will continue in accordance with the approved Groundwater Monitoring Program (USACE, 2013). A similar conclusion is reached for MW-157B, which is an interior plume well situated on the southwestern margin of the plume, up-gradient of residential wells along County Road 5. Given that residential wells WSW-51 and -51A are also exhibiting increasing trends in TCE (see discussion in Section 3.3.5), lateral expansion of the plume to the south-southwest appears to be occurring. This is consistent with predictions from groundwater modeling (ECC, 2013b).

No compliance wells exhibited increasing trends for RDX or TCE, and only sporadic detections below cleanup wells were observed during this monitoring period. Similarly for wells classified as side-gradient wells, although one exceedance of the cleanup goal was reported for MW-55A in 2009. Except for the perimeter wells discussed above, all others were below the cleanup goals for RDX and TCE and showed no evidence of increasing trends.

3.3.4.1 *Load Line 4 Summary*

Based on sampling results from March 2007 to October 2013, there is some evidence pointing to expansion of the TCE plume along County Road 5 near MW-157, as predicted by groundwater modeling. In accordance with the approved Groundwater Monitoring Program (USACE, 2013), the contaminant concentration data will continue to be monitored to determine if these trends persist. RAOs are being met through provision of GAC treatment or bottled water to residences along Country Road 5.

3.3.5 *Water Supply Wells*

Of the 82 water supply wells analyzed, six exhibited increasing trends (at >90% confidence) for RDX and two for TCE, based on at least one of the statistical methods (see table below). With the exception of WSW-52A-B, these wells are located along County Road 5 in an area historically affected by groundwater contamination.

COC	Well	Number of Samples	Number of Detects	Maximum Conc. (ug/L)	Cleanup Goal (ug/L)	Mann-Kendall Trend	Linear Regression Trend
RDX	WSW-29A	13	6	1.02	2	I	I
	WSW-50B	15	14	2.2		I	I
	WSW-51	15	10	0.43		I	I
	WSW-51A	18	17	1.6		I	I
	WSW-52A-B	14	11	0.54		NT	PI
	WSW-53-B	14	14	10.9		NT	I
TCE	WSW-51	15	4	0.75	5	I	I
	WSW-51A	18	13	5.3		I	I

Note: The maximum concentration is the maximum observed between March 2007 and October 2013 and may not coincide with the most recent result. Where shaded, it represents a result equivalent to or greater than the cleanup goal.

Over the monitoring period for this five-year review, WSW-51A has experienced a strongly increasing trend for RDX characterized by a high degree of confidence (100%) for both Mann-Kendall and linear regression analysis. TCE has also exhibited a strongly increasing trend, exceeding the cleanup goal of 5 µg/L in December 2012. This residence is currently being provided bottled water. WSW-51, located just south of WSW-51A, is also seeing increasing trends in RDX and TCE, but the maximum concentrations (0.43 µg/L for RDX and 0.75 for TCE) are well below the cleanup goals.

WSW-50B exhibited an increasing trend for RDX, confirmed by Mann-Kendall and linear regression analysis at a high (100%) level of confidence. Two of the last five sampling results equaled or exceeded the cleanup goal of 2 µg/L. This residence is currently being provided bottled water.

In the plume interior, only WSW-53-B is characterized by an increasing trend for RDX, according to linear regression analysis. Mann-Kendall characterizes the well as having no trend. Since September 2007, the concentration has been consistently greater than 2 µg/L, with a maximum of 10.9 µg/L in August 2010. Water from this well is treated using granular activated carbon.

Of the water supply wells with increasing trends, WSW-29A is the southernmost along County Road 5. Prior to August 2010, there were no detections of RDX in the well. Since then concentrations have ranged from 0.045-1.02 µg/L. WSW-29A is within the EW-1R capture zone. Therefore, further migration of the plume beyond this point is not anticipated.

3.3.5.1 *Water Supply Well Summary*

Several water supply wells are characterized by increasing trends in RDX or both RDX and TCE. With the exception of WSW-51 and -29A, all are having their water treated by granular activated carbon and/or are receiving bottled water in accordance with the Alternate Water Supply Program (ECC and Burns & McDonnell, 2011). Provision of an alternate or treated water supply ensures that the RAOs are being met by reducing exposures to acceptable health-based levels. Concentrations in WSW-29A and -51 have not reached a level that would trigger further action.

3.4 Conclusion

Available data and trend analyses support a conclusion that the containment system is functioning as intended and effectively meeting RAOs, although a few isolated wells exhibit increasing trends. In accordance with the approved Groundwater Monitoring Program (USACE, 2013), the contaminant concentration data will continue to be monitored to determine if the trends persist. The data review did not encounter any information that would call into question the protectiveness of the remedy.

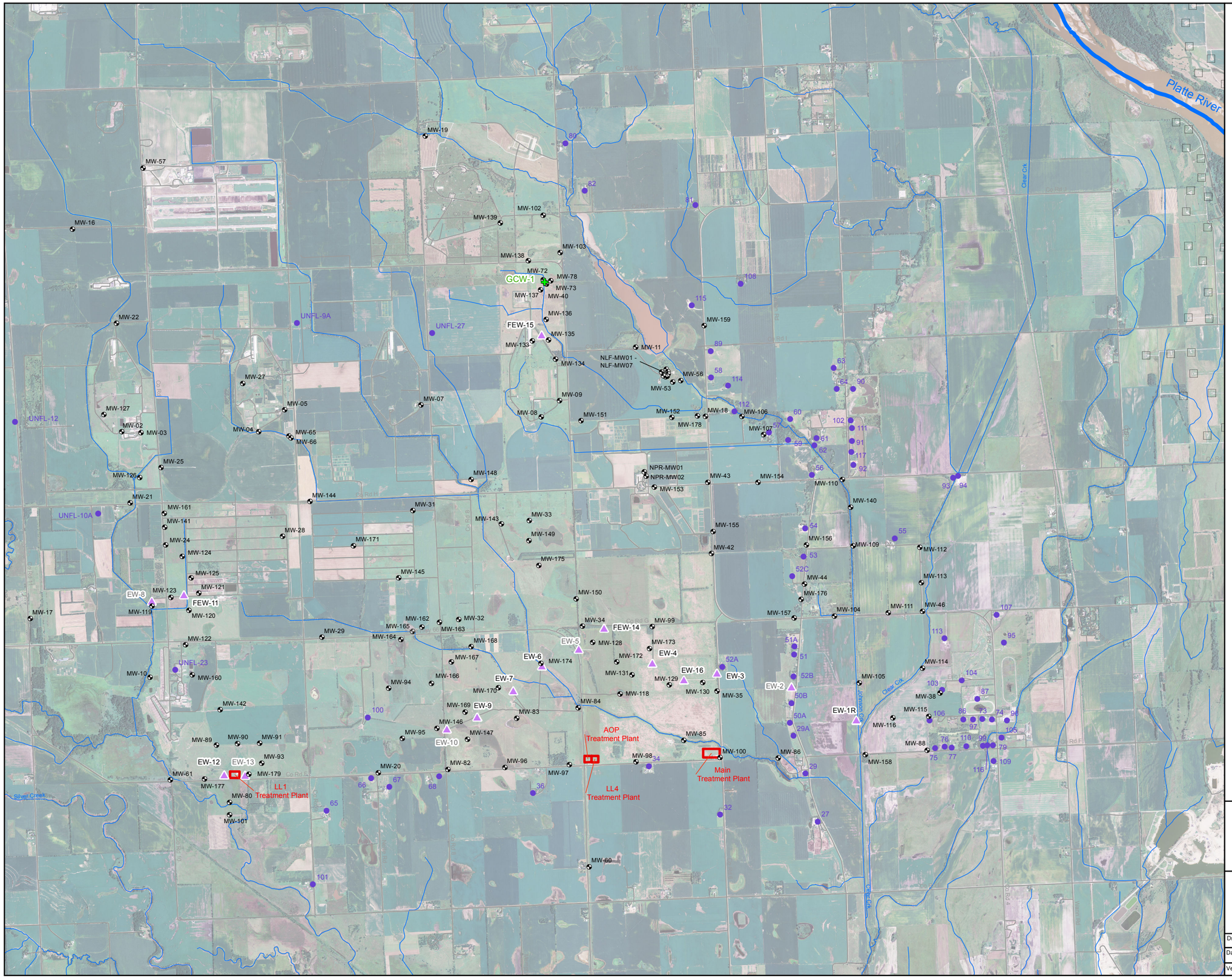

EXPLANATION

- Groundwater Circulation Well
- Groundwater Monitoring Well/Well Cluster
- Groundwater Extraction Well
- Metropolitan Utility District Extraction Well
- Water Supply Well
- Treatment Plant

N

0 1,250 2,500 5,000 7,500 10,000

Feet

US Army Corps of Engineers ®
Kansas City District

Figure 1
Site Layout

Drawn by: M Johanson	Reviewed by: D Dander	Notes and Sources Projection: North American Datum 1983 Nebraska State Plane Units: Feet	
Date: 11/13/2012	Date: 12/31/2012		
Version:	Revision Date / Initials: 01/09/2013 MGJ		

Appendix 1
MAROS Summary Statistics

MAROS Statistical Trend Analysis Summary

Project: Nebraska Ordnance Plant FYR

User Name: MMB

Location: LL1

State: Nebraska

Time Period: 3/7/2007 **to** 10/16/2013

Consolidation Period: Quarterly

Consolidation Type: Average

Duplicate Consolidation: Average

ND Values: 1/2 Detection Limit

J Flag Values : Actual Value

Well	Source/ Tail	Number of Samples	Number of Detects	Average Conc. (mg/L)	Median Conc. (mg/L)	All Samples "ND" ?	Mann-Kendall Trend	Linear Regression Trend
HEXAHYDRO-1,3,5-TRINITRO-1,3,5-TRIAZINE								
MW-101A	S	9	0	2.4E-05	2.4E-05	Yes	PD	D
MW-101B	T	9	0	2.4E-05	2.4E-05	Yes	PD	PD
MW-101D	T	9	0	2.5E-05	2.5E-05	Yes	PD	D
MW-10A	T	4	2	5.9E-05	5.4E-05	No	NT	NT
MW-10B	T	4	1	4.7E-05	2.9E-05	No	NT	NT
MW-119A	T	10	0	2.6E-05	2.3E-05	Yes	NT	I
MW-119B	T	10	4	9.0E-05	2.7E-05	No	I	I
MW-12	T	1	1	1.7E-04	1.7E-04	No	N/A	N/A
MW-16C	T	1	0	3.8E-05	3.8E-05	Yes	N/A	N/A
MW-22A	T	1	0	2.7E-05	2.7E-05	Yes	N/A	N/A
MW-22B	T	1	0	2.7E-05	2.7E-05	Yes	N/A	N/A
MW-23A	T	1	0	2.7E-05	2.7E-05	Yes	N/A	N/A
MW-23B	T	1	0	2.7E-05	2.7E-05	Yes	N/A	N/A
MW-25A	T	7	0	2.3E-05	2.2E-05	Yes	PI	I
MW-25B	T	6	0	2.4E-05	2.3E-05	Yes	NT	I
MW-25D	T	4	0	2.3E-05	2.3E-05	Yes	S	S
MW-61A	T	7	1	1.7E-04	2.4E-05	No	NT	NT
MW-61B	T	8	0	2.3E-05	2.4E-05	Yes	S	S
MW-61D	T	7	0	2.3E-05	2.4E-05	Yes	NT	NT
MW-80A	T	1	0	2.4E-05	2.4E-05	Yes	N/A	N/A
MW-80B	T	1	0	2.2E-05	2.2E-05	Yes	N/A	N/A
MW-80D	T	1	0	2.3E-05	2.3E-05	Yes	N/A	N/A
MW-81A	T	10	0	2.2E-05	2.2E-05	Yes	I	I
MW-81B	T	10	0	2.1E-05	2.1E-05	Yes	I	I
MW-81D	T	10	0	2.1E-05	2.1E-05	Yes	PI	I
MW-89A	T	1	0	3.8E-05	3.8E-05	Yes	N/A	N/A
MW-89B	T	1	0	3.8E-05	3.8E-05	Yes	N/A	N/A
MW-89D	T	1	0	3.8E-05	3.8E-05	Yes	N/A	N/A
MW-89E	T	5	5	1.9E-04	1.7E-04	No	S	S
MW-91A	T	1	0	3.8E-05	3.8E-05	Yes	N/A	N/A
MW-91B	T	1	0	3.8E-05	3.8E-05	Yes	N/A	N/A
MW-91D	T	1	0	4.0E-05	4.0E-05	Yes	N/A	N/A
MW-92A	T	1	0	3.8E-05	3.8E-05	Yes	N/A	N/A
MW-92B	T	1	0	3.8E-05	3.8E-05	Yes	N/A	N/A
MW-93A	T	1	0	3.8E-05	3.8E-05	Yes	N/A	N/A

MAROS Statistical Trend Analysis Summary

Well	Source/ Tail	Number of Samples	Number of Detects	Average Conc. (mg/L)	Median Conc. (mg/L)	All Samples "ND" ?	Mann-Kendall Trend	Linear Regression Trend
HEXAHYDRO-1,3,5-TRINITRO-1,3,5-TRIAZINE								
MW-93B	T	1	0	3.8E-05	3.8E-05	Yes	N/A	N/A
TRICHLOROETHYLENE (TCE)								
MW-101A	S	13	0	6.1E-05	5.5E-05	Yes	I	I
MW-101B	T	14	1	3.5E-04	6.3E-05	No	I	NT
MW-101D	T	14	1	8.1E-05	6.3E-05	No	I	PI
MW-10A	T	4	0	5.7E-05	6.3E-05	Yes	S	NT
MW-10B	T	4	0	5.7E-05	6.3E-05	Yes	S	NT
MW-119A	T	10	1	1.0E-04	8.5E-05	No	S	S
MW-119B	T	10	4	3.3E-04	3.0E-04	No	I	I
MW-12	T	1	1	1.3E-03	1.3E-03	No	N/A	N/A
MW-22A	T	1	0	4.5E-05	4.5E-05	Yes	N/A	N/A
MW-22B	T	1	0	4.5E-05	4.5E-05	Yes	N/A	N/A
MW-23A	T	1	0	4.5E-05	4.5E-05	Yes	N/A	N/A
MW-23B	T	2	2	2.9E-04	2.9E-04	No	N/A	N/A
MW-25A	T	6	1	2.2E-04	7.8E-05	No	NT	NT
MW-25B	T	5	4	1.7E-02	2.0E-02	No	PI	PI
MW-25D	T	4	1	3.0E-04	7.8E-05	No	NT	NT
MW-61A	T	9	1	9.9E-05	8.5E-05	No	NT	NT
MW-61B	T	10	0	7.7E-05	8.5E-05	Yes	PI	NT
MW-61D	T	9	0	8.2E-05	8.5E-05	Yes	NT	NT
MW-79A	T	11	0	6.0E-05	5.5E-05	Yes	PI	PI
MW-79B	T	11	1	8.4E-05	7.0E-05	No	NT	NT
MW-80A	T	12	2	1.0E-04	7.0E-05	No	NT	NT
MW-80B	T	12	11	1.8E-03	1.6E-03	No	D	D
MW-80D	T	12	0	6.1E-05	7.0E-05	Yes	NT	I
MW-81A	T	17	0	7.0E-05	7.6E-05	Yes	I	I
MW-81B	T	17	0	7.0E-05	7.6E-05	Yes	I	I
MW-81D	T	17	0	7.0E-05	7.6E-05	Yes	I	I
MW-89A	T	9	5	2.4E-03	4.3E-04	No	PI	I
MW-89B	T	9	9	2.0E-03	1.7E-03	No	S	S
MW-89D	T	9	2	4.4E-04	5.5E-05	No	PI	I
MW-89E	T	6	6	1.9E-01	1.7E-01	No	NT	I
MW-91A	T	14	2	9.3E-05	7.0E-05	No	I	I
MW-91B	T	14	0	6.4E-05	7.0E-05	Yes	PI	I
MW-91D	T	14	0	6.4E-05	7.0E-05	Yes	PI	I
MW-92A	T	9	0	5.6E-05	5.5E-05	Yes	NT	NT
MW-92B	T	9	0	5.6E-05	5.5E-05	Yes	NT	NT
MW-93A	T	10	0	6.0E-05	6.3E-05	Yes	NT	PI
MW-93B	T	10	1	1.1E-04	6.3E-05	No	NT	PI

Note: Increasing (I); Probably Increasing (PI); Stable (S); Probably Decreasing (PD); Decreasing (D); No Trend (NT); Not Applicable (N/A); Not Applicable (N/A) - Due to insufficient Data (< 4 sampling events); No Detectable Concentration (NDC)

The Number of Samples and Number of Detects shown above are post-consolidation values.

MAROS Statistical Trend Analysis Summary

Project: Nebraska Ordnance Plant FYR

User Name: MMB

Location: LL2

State: Nebraska

Time Period: 2/1/2007 **to** 10/18/2013

Consolidation Period: Quarterly

Consolidation Type: Average

Duplicate Consolidation: Average

ND Values: 1/2 Detection Limit

J Flag Values : Actual Value

Well	Source/ Tail	Number of Samples	Number of Detects	Average Conc. (mg/L)	Median Conc. (mg/L)	All Samples "ND" ?	Mann-Kendall Trend	Linear Regression Trend
HEXAHYDRO-1,3,5-TRINITRO-1,3,5-TRIAZINE								
MW-145A	S	9	9	2.5E-02	1.1E-02	No	PD	D
MW-145B	T	4	4	3.8E-02	3.7E-02	No	S	NT
MW-145E	T	8	8	1.0E-01	1.0E-01	No	NT	NT
MW-146A	T	8	0	3.2E-05	3.1E-05	Yes	NT	NT
MW-146B	T	8	0	3.2E-05	3.1E-05	Yes	S	NT
MW-147A	T	9	0	2.9E-05	2.5E-05	Yes	PD	S
MW-147B	T	9	0	2.9E-05	2.4E-05	Yes	PD	S
MW-147D	T	9	0	2.9E-05	2.5E-05	Yes	S	S
MW-20A	T	7	0	2.5E-05	2.4E-05	Yes	PD	PD
MW-20B	T	8	0	2.4E-05	2.3E-05	Yes	S	PD
MW-20C	T	7	0	2.3E-05	2.3E-05	Yes	S	I
MW-26A	T	2	0	1.9E-05	1.9E-05	Yes	N/A	N/A
MW-26B	T	2	0	1.9E-05	1.9E-05	Yes	N/A	N/A
MW-27A	T	1	0	3.9E-05	3.9E-05	Yes	N/A	N/A
MW-27B	T	1	0	4.2E-05	4.2E-05	Yes	N/A	N/A
MW-28A	T	7	0	2.6E-05	2.5E-05	Yes	NT	NT
MW-28B	T	7	7	1.6E-03	1.4E-03	No	D	D
MW-28D	T	7	1	3.4E-05	2.4E-05	No	NT	NT
MW-31A	T	4	0	2.0E-05	2.2E-05	Yes	S	NT
MW-31B	T	4	4	1.1E-03	9.8E-04	No	NT	PI
MW-32A	T	7	7	6.9E-03	6.4E-03	No	S	S
MW-32B	T	7	7	6.3E-03	6.8E-03	No	NT	PI
MW-32D	T	7	7	6.0E-03	5.4E-03	No	NT	NT
MW-82A	T	11	0	2.4E-05	2.5E-05	Yes	S	S
MW-82B	T	11	0	2.4E-05	2.5E-05	Yes	S	S
MW-82D	T	11	0	2.4E-05	2.4E-05	Yes	S	S
MW-83A	T	18	18	3.7E-04	2.7E-04	No	D	D
MW-83B	T	17	13	1.2E-04	9.8E-05	No	S	S
MW-83D	T	18	0	2.4E-05	2.4E-05	Yes	S	NT
MW-84A	T	18	18	2.9E-04	2.9E-04	No	PD	D
MW-84B	T	18	2	3.2E-05	2.5E-05	No	NT	NT
MW-84D	T	18	0	2.5E-05	2.4E-05	Yes	S	S
MW-94A	T	12	0	2.4E-05	2.6E-05	Yes	S	S
MW-94B	T	12	0	2.4E-05	2.6E-05	Yes	S	S
MW-94D	T	12	0	2.4E-05	2.6E-05	Yes	S	S

MAROS Statistical Trend Analysis Summary

Well	Source/ Tail	Number of Samples	Number of Detects	Average Conc. (mg/L)	Median Conc. (mg/L)	All Samples "ND" ?	Mann-Kendall Trend	Linear Regression Trend
HEXAHYDRO-1,3,5-TRINITRO-1,3,5-TRIAZINE								
MW-95A	T	20	5	4.2E-05	2.5E-05	No	D	D
MW-95B	T	20	6	4.7E-05	2.5E-05	No	D	D
MW-95D	T	19	9	1.6E-04	3.8E-05	No	I	PI
MW-96A	T	10	0	2.4E-05	2.5E-05	Yes	D	PD
MW-96B	T	10	0	2.4E-05	2.4E-05	Yes	D	D
MW-96D	T	11	0	2.5E-05	2.6E-05	Yes	D	D
MW-97A	T	11	1	2.7E-05	2.4E-05	No	S	S
MW-97B	T	11	3	4.0E-05	2.5E-05	No	D	PD
MW-97D	T	11	0	2.3E-05	2.4E-05	Yes	S	S
MW-98A	T	11	0	2.5E-05	2.5E-05	Yes	D	D
MW-98B	T	11	0	2.5E-05	2.5E-05	Yes	D	D
MW-98D	T	11	0	2.5E-05	2.5E-05	Yes	D	D
TRICHLOROETHYLENE (TCE)								
MW-145A	S	4	1	2.2E-04	1.0E-04	No	NT	NT
MW-145E	T	4	4	3.5E-04	3.2E-04	No	NT	PI
MW-146A	T	5	0	8.8E-05	8.5E-05	Yes	S	S
MW-146B	T	5	0	8.8E-05	8.5E-05	Yes	S	S
MW-147A	T	6	0	9.5E-05	1.0E-04	Yes	NT	I
MW-147B	T	6	0	9.5E-05	1.0E-04	Yes	NT	I
MW-147D	T	6	1	1.5E-04	1.0E-04	No	NT	S
MW-20A	T	8	0	8.0E-05	8.5E-05	Yes	I	NT
MW-20B	T	8	0	8.0E-05	8.5E-05	Yes	I	NT
MW-20C	T	7	2	4.2E-04	1.0E-04	No	NT	NT
MW-26A	T	1	0	5.5E-05	5.5E-05	Yes	N/A	N/A
MW-26B	T	2	1	5.8E-04	5.8E-04	No	N/A	N/A
MW-31A	T	4	2	1.2E-04	1.2E-04	No	NT	I
MW-31B	T	4	1	1.3E-04	8.5E-05	No	NT	NT
MW-32A	T	3	1	8.7E-04	7.0E-05	No	N/A	N/A
MW-32B	T	3	0	4.3E-05	2.9E-05	Yes	N/A	N/A
MW-32D	T	4	1	1.3E-03	6.3E-05	No	NT	NT
MW-82A	T	7	1	1.1E-04	8.5E-05	No	NT	PD
MW-82B	T	7	0	7.9E-05	8.5E-05	Yes	PI	NT
MW-82D	T	7	0	7.9E-05	8.5E-05	Yes	PI	NT
MW-83A	T	12	0	8.2E-05	8.5E-05	Yes	I	PI
MW-83B	T	11	0	8.1E-05	8.5E-05	Yes	I	NT
MW-83D	T	12	0	8.2E-05	8.5E-05	Yes	I	PI
MW-84A	T	12	0	8.2E-05	8.5E-05	Yes	I	PI
MW-84B	T	12	0	8.2E-05	8.5E-05	Yes	I	PI
MW-84D	T	12	0	8.2E-05	8.5E-05	Yes	I	PI
MW-95A	T	10	0	8.5E-05	8.5E-05	Yes	I	I
MW-95B	T	10	0	8.5E-05	8.5E-05	Yes	I	I
MW-95D	T	10	0	8.5E-05	8.5E-05	Yes	I	I
MW-96A	T	5	0	7.9E-05	8.5E-05	Yes	I	I
MW-96B	T	5	0	7.9E-05	8.5E-05	Yes	I	I
MW-96D	T	5	0	7.9E-05	8.5E-05	Yes	I	I

MAROS Statistical Trend Analysis Summary

Well	Source/ Tail	Number of Samples	Number of Detects	Average Conc. (mg/L)	Median Conc. (mg/L)	All Samples "ND" ?	Mann-Kendall Trend	Linear Regression Trend
TRICHLOROETHYLENE (TCE)								
MW-97A	T	5	0	7.9E-05	8.5E-05	Yes	I	I
MW-97B	T	5	0	7.9E-05	8.5E-05	Yes	I	I
MW-97D	T	5	0	7.9E-05	8.5E-05	Yes	I	I
MW-98A	T	5	0	7.9E-05	8.5E-05	Yes	I	I
MW-98B	T	5	0	7.9E-05	8.5E-05	Yes	I	I
MW-98D	T	5	0	7.9E-05	8.5E-05	Yes	I	I

Note: Increasing (I); Probably Increasing (PI); Stable (S); Probably Decreasing (PD); Decreasing (D); No Trend (NT); Not Applicable (N/A); Not Applicable (N/A) - Due to insufficient Data (< 4 sampling events); No Detectable Concentration (NDC)

The Number of Samples and Number of Detects shown above are post-consolidation values.

MAROS Statistical Trend Analysis Summary

Project: Nebraska Ordnance Plant FYR

User Name: MMB

Location: LL3

State: Nebraska

Time Period: 2/1/2007 **to** 10/18/2013

Consolidation Period: Quarterly

Consolidation Type: Average

Duplicate Consolidation: Average

ND Values: 1/2 Detection Limit

J Flag Values : Actual Value

Well	Source/ Tail	Number of Samples	Number of Detects	Average Conc. (mg/L)	Median Conc. (mg/L)	All Samples "ND" ?	Mann-Kendall Trend	Linear Regression Trend
HEXAHYDRO-1,3,5-TRINITRO-1,3,5-TRIAZINE								
MW-06A	S	1	0	8.5E-06	8.5E-06	Yes	N/A	N/A
MW-06B	T	1	0	8.5E-06	8.5E-06	Yes	N/A	N/A
MW-07A	T	1	0	3.9E-05	3.9E-05	Yes	N/A	N/A
MW-07B	T	1	1	5.2E-04	5.2E-04	No	N/A	N/A
MW-100A	T	11	11	2.8E-04	1.7E-04	No	D	D
MW-100B	T	11	11	3.2E-04	1.5E-04	No	D	D
MW-100D	T	11	10	2.1E-04	9.3E-05	No	D	D
MW-117A	T	16	4	5.5E-05	2.7E-05	No	NT	I
MW-117B	T	16	1	3.0E-05	2.4E-05	No	S	D
MW-117D	T	16	3	4.4E-05	2.5E-05	No	NT	PI
MW-118A	T	19	16	4.0E-04	2.9E-04	No	I	I
MW-118B	T	19	19	7.9E-04	8.2E-04	No	I	I
MW-129A	T	10	10	2.1E-04	2.1E-04	No	NT	NT
MW-129B	T	10	7	1.4E-04	1.0E-04	No	NT	NT
MW-129D	T	10	1	2.9E-05	2.3E-05	No	S	NT
MW-131A	T	12	12	3.0E-03	3.0E-03	No	NT	NT
MW-131B	T	12	12	1.8E-03	1.7E-03	No	D	D
MW-131D	T	12	4	7.6E-05	2.6E-05	No	PI	I
MW-132A	T	9	9	1.9E-03	1.8E-03	No	I	PI
MW-132B	T	9	9	3.5E-03	3.4E-03	No	NT	D
MW-132D	T	9	9	1.7E-03	1.8E-03	No	NT	NT
MW-30A	T	1	0	3.9E-05	3.9E-05	Yes	N/A	N/A
MW-30B	T	1	0	4.0E-05	4.0E-05	Yes	N/A	N/A
MW-33A	T	6	6	3.5E-04	2.7E-04	No	NT	NT
MW-33B	T	6	4	8.1E-05	5.5E-05	No	S	S
MW-33D	T	6	0	2.7E-05	2.6E-05	Yes	S	NT
MW-34A	T	3	3	4.5E-04	4.3E-04	No	N/A	N/A
MW-34B	T	3	3	1.2E-03	9.7E-04	No	N/A	N/A
MW-34D	T	3	1	8.5E-05	3.8E-05	No	N/A	N/A
MW-35A	T	17	17	3.2E-04	2.5E-04	No	I	PI
MW-35B	T	17	12	1.5E-04	1.4E-04	No	D	D
MW-35D	T	17	0	2.4E-05	2.3E-05	Yes	NT	NT
MW-37A	T	1	0	3.8E-05	3.8E-05	Yes	N/A	N/A
MW-37B	T	1	0	3.8E-05	3.8E-05	Yes	N/A	N/A
MW-37D	T	1	0	3.8E-05	3.8E-05	Yes	N/A	N/A

MAROS Statistical Trend Analysis Summary

Well	Source/ Tail	Number of Samples	Number of Detects	Average Conc. (mg/L)	Median Conc. (mg/L)	All Samples "ND" ?	Mann-Kendall Trend	Linear Regression Trend
HEXAHYDRO-1,3,5-TRINITRO-1,3,5-TRIAZINE								
MW-85A	T	19	19	8.7E-04	8.8E-04	No	D	S
MW-85B	T	19	19	1.3E-03	1.3E-03	No	S	NT
MW-85D	T	19	1	3.0E-05	2.5E-05	No	NT	PI
MW-86A	T	12	10	4.2E-04	4.4E-04	No	D	D
MW-86B	T	12	0	2.3E-05	2.4E-05	Yes	PD	S
MW-86D	T	12	12	1.3E-03	1.4E-03	No	PD	D
MW-87A	T	8	0	2.4E-05	2.5E-05	Yes	S	S
MW-87B	T	8	8	2.7E-04	2.7E-04	No	D	D
MW-87D	T	8	0	2.4E-05	2.5E-05	Yes	S	S
MW-99A	T	9	9	1.9E-03	2.4E-03	No	D	D
MW-99B	T	9	9	3.0E-03	3.6E-03	No	D	D
MW-99D	T	9	9	3.6E-03	3.6E-03	No	D	D
TRICHLOROETHYLENE (TCE)								
MW-06A	S	1	0	5.5E-05	5.5E-05	Yes	N/A	N/A
MW-06B	T	1	0	5.5E-05	5.5E-05	Yes	N/A	N/A
MW-100A	T	6	0	8.0E-05	8.5E-05	Yes	NT	NT
MW-100B	T	6	0	8.0E-05	8.5E-05	Yes	NT	NT
MW-100D	T	6	0	8.0E-05	8.5E-05	Yes	NT	NT
MW-117A	T	13	0	7.6E-05	8.5E-05	Yes	I	I
MW-117B	T	13	0	7.6E-05	8.5E-05	Yes	I	I
MW-117D	T	13	1	8.7E-05	8.5E-05	No	I	PI
MW-118A	T	10	0	8.5E-05	8.5E-05	Yes	I	I
MW-118B	T	10	0	8.5E-05	8.5E-05	Yes	I	I
MW-33A	T	1	1	5.4E-04	5.4E-04	No	N/A	N/A
MW-33B	T	1	1	9.2E-04	9.2E-04	No	N/A	N/A
MW-33D	T	1	0	2.9E-05	2.9E-05	Yes	N/A	N/A
MW-35A	T	13	0	7.8E-05	8.5E-05	Yes	I	I
MW-35B	T	13	0	7.8E-05	8.5E-05	Yes	I	I
MW-35D	T	13	0	7.8E-05	8.5E-05	Yes	I	I
MW-37A	T	1	0	7.6E-05	7.6E-05	Yes	N/A	N/A
MW-37B	T	1	0	7.6E-05	7.6E-05	Yes	N/A	N/A
MW-37D	T	1	0	7.6E-05	7.6E-05	Yes	N/A	N/A
MW-85A	T	11	0	8.1E-05	8.5E-05	Yes	I	PI
MW-85B	T	11	0	8.1E-05	8.5E-05	Yes	I	PI
MW-85D	T	11	0	8.1E-05	8.5E-05	Yes	I	PI
MW-86A	T	8	0	7.7E-05	8.5E-05	Yes	I	I
MW-86B	T	8	0	7.7E-05	8.5E-05	Yes	I	I
MW-86D	T	8	0	7.7E-05	8.5E-05	Yes	I	I
MW-87A	T	8	0	5.0E-05	5.0E-05	Yes	NT	PI
MW-87B	T	8	0	5.0E-05	5.0E-05	Yes	NT	PI
MW-87D	T	8	0	5.0E-05	5.0E-05	Yes	NT	PI
MW-99B	T	1	0	7.0E-05	7.0E-05	Yes	N/A	N/A

MAROS Statistical Trend Analysis Summary

Well	Source/ Tail	Number of Samples	Number of Detects	Average Conc. (mg/L)	Median Conc. (mg/L)	All Samples "ND" ?	Mann-Kendall Trend	Linear Regression Trend
TRICHLOROETHYLENE (TCE)								

Note: Increasing (I); Probably Increasing (PI); Stable (S); Probably Decreasing (PD); Decreasing (D); No Trend (NT); Not Applicable (N/A); Not Applicable (N/A) - Due to insufficient Data (< 4 sampling events); No Detectable Concentration (NDC)

The Number of Samples and Number of Detects shown above are post-consolidation values.

MAROS Statistical Trend Analysis Summary

Project: Nebraska Ordnance Plant FYR

User Name: MMB

Location: LL4

State: Nebraska

Time Period: 3/15/2007 **to** 10/24/2013

Consolidation Period: Quarterly

Consolidation Type: Average

Duplicate Consolidation: Average

ND Values: 1/2 Detection Limit

J Flag Values : Actual Value

Well	Source/ Tail	Number of Samples	Number of Detects	Average Conc. (mg/L)	Median Conc. (mg/L)	All Samples "ND" ?	Mann-Kendall Trend	Linear Regression Trend
HEXAHYDRO-1,3,5-TRINITRO-1,3,5-TRIAZINE								
MW-01A	S	2	0	1.9E-05	1.9E-05	Yes	N/A	N/A
MW-01B	T	2	0	1.9E-05	1.9E-05	Yes	N/A	N/A
MW-08A	T	7	0	2.3E-05	2.2E-05	Yes	S	S
MW-08B	T	7	7	9.9E-04	1.1E-03	No	D	D
MW-102A	T	10	0	2.2E-05	2.1E-05	Yes	NT	NT
MW-102B	T	10	1	2.3E-05	2.2E-05	No	NT	NT
MW-102D	T	9	0	2.2E-05	2.4E-05	Yes	NT	NT
MW-103A	T	10	0	2.2E-05	2.1E-05	Yes	NT	NT
MW-103B	T	10	0	2.2E-05	2.1E-05	Yes	NT	NT
MW-103D	T	9	0	2.2E-05	2.4E-05	Yes	NT	NT
MW-105A	T	11	0	4.8E-05	2.5E-05	Yes	NT	NT
MW-105B	T	11	0	4.8E-05	2.4E-05	Yes	NT	NT
MW-105O	T	11	0	4.7E-05	2.1E-05	Yes	NT	NT
MW-106A	T	19	5	5.4E-05	2.7E-05	No	NT	NT
MW-106B	T	19	0	2.4E-05	2.5E-05	Yes	S	NT
MW-106D	T	17	4	5.5E-05	2.7E-05	No	NT	PI
MW-107A	T	19	4	3.7E-05	2.6E-05	No	S	S
MW-107B	T	19	0	2.4E-05	2.4E-05	Yes	S	NT
MW-107D	T	19	0	2.4E-05	2.4E-05	Yes	S	NT
MW-108A	T	17	0	2.3E-05	2.4E-05	Yes	S	NT
MW-108B	T	17	0	2.3E-05	2.4E-05	Yes	S	I
MW-108D	T	17	0	2.3E-05	2.4E-05	Yes	S	I
MW-110A	T	19	1	3.5E-05	2.4E-05	No	NT	PI
MW-110B	T	19	1	3.8E-05	2.5E-05	No	NT	NT
MW-110D	T	19	0	2.4E-05	2.4E-05	Yes	S	NT
MW-111A	T	9	1	7.0E-05	2.5E-05	No	NT	NT
MW-111B	T	9	9	1.2E-04	1.2E-04	No	D	PD
MW-111O	T	7	0	4.4E-05	2.1E-05	Yes	NT	NT
MW-112A	T	18	2	3.4E-05	2.4E-05	No	S	NT
MW-112B	T	18	0	2.4E-05	2.4E-05	Yes	S	NT
MW-113A	T	18	1	2.6E-05	2.4E-05	No	S	NT
MW-113B	T	18	2	5.5E-05	2.4E-05	No	NT	NT
MW-113D	T	18	1	2.9E-05	2.4E-05	No	S	S
MW-114A	T	19	0	2.4E-05	2.3E-05	Yes	NT	NT
MW-114B	T	19	0	2.3E-05	2.3E-05	Yes	NT	NT

MAROS Statistical Trend Analysis Summary

Well	Source/ Tail	Number of Samples	Number of Detects	Average Conc. (mg/L)	Median Conc. (mg/L)	All Samples "ND" ?	Mann-Kendall Trend	Linear Regression Trend
HEXAHYDRO-1,3,5-TRINITRO-1,3,5-TRIAZINE								
MW-114D	T	19	2	3.3E-05	2.4E-05	No	NT	NT
MW-115A	T	19	0	2.4E-05	2.5E-05	Yes	S	NT
MW-115B	T	19	0	2.4E-05	2.4E-05	Yes	S	NT
MW-115D	T	19	1	3.1E-05	2.4E-05	No	S	S
MW-116A	T	19	2	1.1E-04	2.4E-05	No	NT	PI
MW-116B	T	19	0	2.4E-05	2.3E-05	Yes	NT	NT
MW-116D	T	19	1	3.0E-05	2.2E-05	No	NT	NT
MW-157A	T	9	9	1.8E-03	1.5E-03	No	NT	NT
MW-157B	T	9	9	3.4E-04	2.0E-04	No	S	S
MW-158A	T	9	1	4.2E-05	2.8E-05	No	S	S
MW-158B	T	9	0	2.8E-05	2.5E-05	Yes	PD	S
MW-158D	T	9	1	5.0E-05	2.8E-05	No	NT	NT
MW-159A	T	10	1	3.2E-05	2.5E-05	No	S	S
MW-159B	T	10	0	2.8E-05	2.5E-05	Yes	D	S
MW-38A	T	18	1	6.1E-05	2.3E-05	No	NT	NT
MW-38D	T	18	0	2.5E-05	2.5E-05	Yes	NT	NT
MW-41A	T	10	0	2.1E-05	1.9E-05	Yes	I	I
MW-41B	T	10	0	2.2E-05	2.1E-05	Yes	NT	NT
MW-41D	T	10	0	2.2E-05	2.1E-05	Yes	NT	NT
MW-46A	T	19	0	2.4E-05	2.4E-05	Yes	S	NT
MW-46B	T	19	1	2.7E-05	2.4E-05	No	NT	NT
MW-46D	T	19	0	2.4E-05	2.4E-05	Yes	S	NT
MW-55A	T	9	9	5.9E-04	5.3E-04	No	D	D
MW-55B	T	9	8	3.7E-04	2.9E-04	No	D	D
MW-56A	T	4	4	1.1E-03	1.1E-03	No	S	S
MW-56B	T	4	0	2.5E-05	2.7E-05	Yes	S	S
MW-62A	T	9	0	2.3E-05	2.7E-05	Yes	S	S
MW-62B	T	8	0	2.3E-05	2.3E-05	Yes	S	S
MW-62D	T	9	0	2.3E-05	2.7E-05	Yes	S	S
MW-64B	T	5	0	2.4E-05	2.7E-05	Yes	S	S
MW-88A	T	14	0	2.5E-05	2.4E-05	Yes	S	NT
MW-88B	T	14	0	2.5E-05	2.5E-05	Yes	S	NT
MW-88D	T	14	1	3.4E-05	2.4E-05	No	NT	NT
TRICHLOROETHYLENE (TCE)								
MW-01A	S	1	0	5.5E-05	5.5E-05	Yes	N/A	N/A
MW-01B	T	1	0	5.5E-05	5.5E-05	Yes	N/A	N/A
MW-08A	T	7	0	5.9E-05	7.0E-05	Yes	NT	NT
MW-08B	T	7	1	7.1E-05	7.0E-05	No	PI	PI
MW-102A	T	17	0	6.9E-05	7.0E-05	Yes	I	I
MW-102B	T	17	0	6.9E-05	7.0E-05	Yes	I	I
MW-102D	T	16	0	6.9E-05	7.5E-05	Yes	I	I
MW-103A	T	17	0	6.9E-05	7.0E-05	Yes	I	I
MW-103B	T	17	1	9.0E-05	8.5E-05	No	I	I
MW-103D	T	17	0	6.9E-05	7.0E-05	Yes	I	I
MW-105A	T	11	11	2.5E-02	2.7E-02	No	PD	S

MAROS Statistical Trend Analysis Summary

Well	Source/ Tail	Number of Samples	Number of Detects	Average Conc. (mg/L)	Median Conc. (mg/L)	All Samples "ND" ?	Mann-Kendall Trend	Linear Regression Trend
TRICHLOROETHYLENE (TCE)								
MW-105B	T	11	11	2.8E-02	2.8E-02	No	D	D
MW-105O	T	11	2	1.4E-04	8.5E-05	No	S	S
MW-106A	T	19	0	6.9E-05	7.0E-05	Yes	I	I
MW-106B	T	19	0	7.0E-05	7.0E-05	Yes	I	I
MW-106D	T	17	0	6.9E-05	7.0E-05	Yes	I	I
MW-107A	T	19	0	6.9E-05	7.0E-05	Yes	I	I
MW-107B	T	19	0	7.5E-05	7.0E-05	Yes	I	I
MW-107D	T	19	0	7.5E-05	7.0E-05	Yes	I	I
MW-108A	T	17	0	6.9E-05	7.0E-05	Yes	I	I
MW-108B	T	17	0	6.9E-05	7.0E-05	Yes	I	I
MW-108D	T	17	0	6.9E-05	7.0E-05	Yes	I	I
MW-110A	T	19	0	7.0E-05	7.0E-05	Yes	I	I
MW-110B	T	19	0	7.0E-05	7.0E-05	Yes	I	I
MW-110D	T	19	0	7.0E-05	7.0E-05	Yes	I	I
MW-111A	T	9	9	5.2E-03	5.2E-03	No	S	S
MW-111B	T	9	9	1.1E-02	1.0E-02	No	D	D
MW-111O	T	8	1	1.2E-04	9.3E-05	No	S	S
MW-112A	T	18	1	1.0E-04	7.8E-05	No	I	PI
MW-112B	T	18	1	8.7E-05	7.8E-05	No	I	I
MW-113A	T	18	1	8.8E-05	7.8E-05	No	I	I
MW-113B	T	18	1	1.0E-04	7.8E-05	No	I	I
MW-113D	T	18	1	8.3E-05	7.8E-05	No	I	I
MW-114A	T	19	0	6.9E-05	7.0E-05	Yes	I	I
MW-114B	T	19	0	6.9E-05	7.0E-05	Yes	I	I
MW-114D	T	19	0	6.9E-05	7.0E-05	Yes	I	I
MW-115A	T	19	0	6.9E-05	7.0E-05	Yes	I	I
MW-115B	T	19	0	6.9E-05	7.0E-05	Yes	I	I
MW-115D	T	19	0	6.9E-05	7.0E-05	Yes	I	I
MW-116A	T	23	9	3.0E-03	7.0E-05	No	PI	NT
MW-116B	T	23	2	5.5E-04	7.0E-05	No	I	NT
MW-116D	T	23	1	4.7E-04	7.0E-05	No	PI	NT
MW-140A	T	11	6	5.8E-04	2.6E-04	No	I	I
MW-140B	T	11	2	1.1E-04	8.5E-05	No	S	S
MW-140D	T	11	0	9.5E-05	8.5E-05	Yes	PD	PD
MW-140O	T	10	0	9.8E-05	8.5E-05	Yes	S	PD
MW-157A	T	9	8	2.3E-02	2.2E-02	No	S	NT
MW-157B	T	9	6	3.4E-03	6.5E-04	No	I	NT
MW-158A	T	9	0	8.5E-05	8.5E-05	Yes	S	D
MW-158B	T	9	0	8.5E-05	8.5E-05	Yes	S	D
MW-158D	T	9	0	8.5E-05	8.5E-05	Yes	S	D
MW-159A	T	10	1	9.6E-05	9.3E-05	No	NT	NT
MW-159B	T	10	0	8.7E-05	8.5E-05	Yes	S	D
MW-38A	T	19	0	6.9E-05	7.0E-05	Yes	I	I
MW-38D	T	18	0	7.2E-05	7.3E-05	Yes	I	I
MW-41A	T	16	1	2.5E-04	8.0E-05	No	I	NT
MW-41B	T	16	0	7.0E-05	8.0E-05	Yes	I	I

MAROS Statistical Trend Analysis Summary

Well	Source/ Tail	Number of Samples	Number of Detects	Average Conc. (mg/L)	Median Conc. (mg/L)	All Samples "ND" ?	Mann-Kendall Trend	Linear Regression Trend
TRICHLOROETHYLENE (TCE)								
MW-41D	T	16	0	7.0E-05	8.0E-05	Yes	I	I
MW-46A	T	19	0	7.0E-05	7.0E-05	Yes	I	I
MW-46B	T	19	0	7.0E-05	7.0E-05	Yes	I	I
MW-46D	T	19	0	7.0E-05	7.0E-05	Yes	I	I
MW-55A	T	9	1	1.5E-03	7.0E-05	No	NT	NT
MW-55B	T	9	1	1.0E-04	7.0E-05	No	NT	NT
MW-56A	T	4	0	4.5E-05	3.7E-05	Yes	S	D
MW-56B	T	4	4	8.8E-04	8.8E-04	No	D	D
MW-62A	T	9	1	3.5E-04	5.5E-05	No	NT	PI
MW-62B	T	8	1	1.6E-04	6.5E-05	No	NT	NT
MW-62D	T	9	1	2.1E-04	5.5E-05	No	NT	PI
MW-64B	T	5	0	4.9E-05	4.5E-05	Yes	S	S
MW-88A	T	14	0	6.7E-05	6.5E-05	Yes	I	I
MW-88B	T	14	0	6.3E-05	6.5E-05	Yes	I	I
MW-88D	T	14	0	6.3E-05	6.5E-05	Yes	I	I

Note: Increasing (I); Probably Increasing (PI); Stable (S); Probably Decreasing (PD); Decreasing (D); No Trend (NT); Not Applicable (N/A); Not Applicable (N/A) - Due to insufficient Data (< 4 sampling events); No Detectable Concentration (NDC)

The Number of Samples and Number of Detects shown above are post-consolidation values.

MAROS Statistical Trend Analysis Summary

Project: Nebraska Ordnance Plant FYR

User Name: MMB

Location: Water Supply Wells

State: Nebraska

Time Period: 3/26/2007 **to** 11/6/2013

Consolidation Period: Quarterly

Consolidation Type: Average

Duplicate Consolidation: Average

ND Values: 1/2 Detection Limit

J Flag Values : Actual Value

Well	Source/ Tail	Number of Samples	Number of Detects	Average Conc. (mg/L)	Median Conc. (mg/L)	All Samples "ND" ?	Mann-Kendall Trend	Linear Regression Trend
HEXAHYDRO-1,3,5-TRINITRO-1,3,5-TRIAZINE								
UNFL-09A	S	12	0	2.2E-05	2.0E-05	Yes	S	S
UNFL-10A	T	14	0	2.2E-05	2.0E-05	Yes	S	S
UNFL-23	T	6	1	2.3E-05	2.3E-05	No	S	S
UNFL-27	T	7	0	2.3E-05	2.1E-05	Yes	S	S
WSW-0113	T	2	0	2.8E-05	2.8E-05	Yes	N/A	N/A
WSW-100	T	14	3	3.7E-05	2.7E-05	No	NT	NT
WSW-101	T	7	0	2.4E-05	2.7E-05	Yes	S	S
WSW-102	T	8	0	2.3E-05	2.3E-05	Yes	S	S
WSW-103	T	13	0	2.0E-05	1.9E-05	Yes	NT	NT
WSW-104	T	14	0	2.0E-05	1.9E-05	Yes	NT	NT
WSW-105	T	14	0	2.0E-05	1.9E-05	Yes	NT	NT
WSW-106	T	13	0	2.2E-05	1.9E-05	Yes	S	S
WSW-107	T	7	0	2.4E-05	2.7E-05	Yes	S	S
WSW-108	T	7	0	2.4E-05	2.7E-05	Yes	S	S
WSW-109	T	14	0	2.0E-05	1.9E-05	Yes	NT	NT
WSW-110	T	14	0	2.0E-05	1.9E-05	Yes	NT	NT
WSW-111	T	8	0	2.3E-05	2.3E-05	Yes	S	S
WSW-112	T	14	2	4.8E-05	2.7E-05	No	NT	NT
WSW-113	T	9	0	2.0E-05	1.9E-05	Yes	S	NT
WSW-114	T	6	4	1.6E-04	1.2E-04	No	NT	NT
WSW-115	T	8	0	1.9E-05	1.9E-05	Yes	NT	NT
WSW-116	T	2	0	1.9E-05	1.9E-05	Yes	N/A	N/A
WSW-117	T	7	0	2.0E-05	1.9E-05	Yes	NT	NT
WSW-118	T	1	0	1.9E-05	1.9E-05	Yes	N/A	N/A
WSW-119	T	1	0	1.9E-05	1.9E-05	Yes	N/A	N/A
WSW-120	T	1	0	1.9E-05	1.9E-05	Yes	N/A	N/A
WSW-121	T	1	0	1.9E-05	1.9E-05	Yes	N/A	N/A
WSW-122	T	1	0	1.9E-05	1.9E-05	Yes	N/A	N/A
WSW-27	T	7	0	2.4E-05	2.7E-05	Yes	S	S
WSW-29	T	14	14	5.0E-04	4.5E-04	No	D	D
WSW-29A	T	13	6	1.8E-04	4.0E-05	No	I	I
WSW-32	T	7	0	2.4E-05	2.7E-05	Yes	S	S
WSW-34	T	7	0	2.4E-05	2.7E-05	Yes	S	S
WSW-36	T	7	0	2.4E-05	2.7E-05	Yes	S	S
WSW-50A	T	14	3	3.4E-05	2.7E-05	No	NT	NT

MAROS Statistical Trend Analysis Summary

Well	Source/ Tail	Number of Samples	Number of Detects	Average Conc. (mg/L)	Median Conc. (mg/L)	All Samples "ND" ?	Mann-Kendall Trend	Linear Regression Trend
HEXAHYDRO-1,3,5-TRINITRO-1,3,5-TRIAZINE								
WSW-50B	T	15	14	1.2E-03	1.3E-03	No	I	I
WSW-51	T	15	10	1.6E-04	7.9E-05	No	I	I
WSW-51A	T	18	17	8.5E-04	9.9E-04	No	I	I
WSW-52A	T	15	1	4.6E-05	2.1E-05	No	PD	NT
WSW-52A-B	T	14	11	3.0E-04	2.8E-04	No	NT	PI
WSW-52B	T	14	1	2.3E-05	2.3E-05	No	S	S
WSW-52C	T	14	0	2.3E-05	2.0E-05	Yes	S	S
WSW-52C-B	T	14	0	2.2E-05	2.0E-05	Yes	S	S
WSW-53	T	14	0	2.2E-05	2.0E-05	Yes	S	S
WSW-53-B	T	14	14	6.9E-03	7.4E-03	No	NT	I
WSW-54	T	14	0	2.2E-05	2.0E-05	Yes	S	S
WSW-54-B	T	14	14	3.4E-03	3.5E-03	No	D	D
WSW-55	T	27	0	2.0E-05	1.9E-05	Yes	S	S
WSW-56	T	14	0	2.2E-05	2.0E-05	Yes	S	S
WSW-57	T	14	0	2.2E-05	2.0E-05	Yes	S	S
WSW-58	T	14	0	2.2E-05	2.0E-05	Yes	S	S
WSW-59	T	14	1	2.4E-05	2.4E-05	No	S	S
WSW-60	T	14	0	2.2E-05	2.0E-05	Yes	S	S
WSW-61	T	14	0	2.2E-05	2.0E-05	Yes	S	S
WSW-62	T	14	0	2.2E-05	2.0E-05	Yes	S	S
WSW-63	T	8	0	2.3E-05	2.3E-05	Yes	S	S
WSW-64	T	8	0	2.3E-05	2.3E-05	Yes	S	S
WSW-65	T	14	1	2.5E-05	2.4E-05	No	S	NT
WSW-66	T	14	0	2.2E-05	2.0E-05	Yes	S	S
WSW-67	T	14	0	2.2E-05	2.0E-05	Yes	S	S
WSW-68	T	14	0	2.2E-05	2.0E-05	Yes	S	S
WSW-73	T	14	0	2.0E-05	1.9E-05	Yes	NT	NT
WSW-74	T	13	0	1.9E-05	1.9E-05	Yes	NT	NT
WSW-75	T	12	0	2.0E-05	1.9E-05	Yes	S	NT
WSW-76	T	10	0	2.1E-05	1.9E-05	Yes	S	S
WSW-77	T	14	0	2.0E-05	1.9E-05	Yes	NT	NT
WSW-79	T	14	0	2.0E-05	1.9E-05	Yes	NT	NT
WSW-80	T	7	0	2.5E-05	2.7E-05	Yes	S	S
WSW-81	T	7	0	2.4E-05	2.7E-05	Yes	S	S
WSW-82	T	7	0	2.4E-05	2.7E-05	Yes	S	S
WSW-86	T	14	0	2.0E-05	1.9E-05	Yes	NT	NT
WSW-87	T	14	0	2.0E-05	1.9E-05	Yes	NT	NT
WSW-89	T	14	0	2.2E-05	2.0E-05	Yes	S	S
WSW-90	T	8	0	2.3E-05	2.3E-05	Yes	S	S
WSW-91	T	14	0	2.2E-05	2.0E-05	Yes	S	S
WSW-92	T	14	0	2.2E-05	2.0E-05	Yes	S	S
WSW-93	T	9	0	2.2E-05	1.9E-05	Yes	S	S
WSW-94	T	7	0	2.4E-05	2.7E-05	Yes	S	S
WSW-95	T	14	0	2.0E-05	1.9E-05	Yes	NT	NT
WSW-96	T	14	0	2.0E-05	1.9E-05	Yes	NT	NT
WSW-97	T	11	0	2.3E-05	1.9E-05	Yes	S	S

MAROS Statistical Trend Analysis Summary

Well	Source/ Tail	Number of Samples	Number of Detects	Average Conc. (mg/L)	Median Conc. (mg/L)	All Samples "ND" ?	Mann-Kendall Trend	Linear Regression Trend
HEXAHYDRO-1,3,5-TRINITRO-1,3,5-TRIAZINE								
WSW-99	T	10	0	2.1E-05	1.9E-05	Yes	S	S
TRICHLOROETHYLENE (TCE)								
UNFL-09A	S	12	0	1.2E-04	1.9E-04	Yes	I	I
UNFL-10A	T	14	0	1.1E-04	1.2E-04	Yes	I	I
UNFL-23	T	6	5	9.3E-04	6.0E-04	No	NT	S
UNFL-27	T	7	0	1.2E-04	1.9E-04	Yes	PI	I
WSW-0113	T	2	0	3.3E-05	3.3E-05	Yes	N/A	N/A
WSW-100	T	14	0	1.1E-04	1.2E-04	Yes	I	I
WSW-101	T	7	0	1.2E-04	1.9E-04	Yes	I	I
WSW-102	T	8	0	1.3E-04	1.9E-04	Yes	I	I
WSW-103	T	13	0	1.0E-04	4.7E-05	Yes	I	I
WSW-104	T	14	0	1.1E-04	1.2E-04	Yes	I	I
WSW-105	T	14	0	1.1E-04	1.2E-04	Yes	I	I
WSW-106	T	13	0	1.1E-04	1.9E-04	Yes	I	I
WSW-107	T	7	0	1.2E-04	1.9E-04	Yes	I	I
WSW-108	T	7	0	1.2E-04	1.9E-04	Yes	I	I
WSW-109	T	14	0	1.1E-04	1.2E-04	Yes	I	I
WSW-110	T	14	0	1.1E-04	1.2E-04	Yes	I	I
WSW-111	T	8	0	1.3E-04	1.9E-04	Yes	I	I
WSW-112	T	14	0	1.1E-04	1.2E-04	Yes	I	I
WSW-113	T	9	0	1.5E-04	1.9E-04	Yes	NT	I
WSW-114	T	6	0	1.6E-04	1.9E-04	Yes	NT	PI
WSW-115	T	8	0	1.7E-04	1.9E-04	Yes	NT	PI
WSW-116	T	2	0	1.1E-04	1.1E-04	Yes	N/A	N/A
WSW-117	T	7	0	1.9E-04	1.9E-04	Yes	S	S
WSW-118	T	1	0	1.9E-04	1.9E-04	Yes	N/A	N/A
WSW-119	T	1	0	1.9E-04	1.9E-04	Yes	N/A	N/A
WSW-120	T	1	0	1.9E-04	1.9E-04	Yes	N/A	N/A
WSW-121	T	1	0	1.9E-04	1.9E-04	Yes	N/A	N/A
WSW-122	T	1	0	1.9E-04	1.9E-04	Yes	N/A	N/A
WSW-27	T	7	0	1.2E-04	1.9E-04	Yes	I	I
WSW-29	T	14	0	1.1E-04	1.2E-04	Yes	I	I
WSW-29A	T	13	0	1.0E-04	4.8E-05	Yes	I	I
WSW-32	T	7	0	1.2E-04	1.9E-04	Yes	I	I
WSW-34	T	7	0	1.2E-04	1.9E-04	Yes	I	I
WSW-36	T	7	0	1.2E-04	1.9E-04	Yes	I	I
WSW-50A	T	14	0	1.1E-04	1.2E-04	Yes	I	I
WSW-50B	T	15	0	1.1E-04	1.9E-04	Yes	I	I
WSW-51	T	15	4	1.9E-04	1.9E-04	No	I	I
WSW-51A	T	18	13	1.7E-03	1.6E-03	No	I	I
WSW-52A	T	15	0	1.0E-04	4.8E-05	Yes	I	I
WSW-52A-B	T	14	0	1.1E-04	1.2E-04	Yes	I	I
WSW-52B	T	14	0	1.1E-04	1.2E-04	Yes	I	I
WSW-52C	T	14	0	1.1E-04	1.2E-04	Yes	I	I
WSW-52C-B	T	14	14	1.5E-01	1.4E-01	No	S	PD

MAROS Statistical Trend Analysis Summary

Well	Source/ Tail	Number of Samples	Number of Detects	Average Conc. (mg/L)	Median Conc. (mg/L)	All Samples "ND" ?	Mann-Kendall Trend	Linear Regression Trend
TRICHLOROETHYLENE (TCE)								
WSW-53	T	14	0	1.1E-04	1.2E-04	Yes	I	I
WSW-53-B	T	14	14	3.6E-03	3.9E-03	No	S	NT
WSW-54	T	14	0	1.1E-04	1.2E-04	Yes	I	I
WSW-54-B	T	14	14	1.1E-02	1.1E-02	No	D	D
WSW-55	T	27	0	1.1E-04	1.9E-04	Yes	I	I
WSW-56	T	14	0	1.1E-04	1.2E-04	Yes	I	I
WSW-57	T	14	0	1.1E-04	1.2E-04	Yes	I	I
WSW-58	T	14	0	1.1E-04	1.2E-04	Yes	I	I
WSW-59	T	14	0	1.1E-04	1.2E-04	Yes	I	I
WSW-60	T	14	0	1.1E-04	1.2E-04	Yes	I	I
WSW-61	T	14	0	1.1E-04	1.2E-04	Yes	I	I
WSW-62	T	14	0	1.1E-04	1.2E-04	Yes	I	I
WSW-63	T	8	0	1.3E-04	1.9E-04	Yes	I	I
WSW-64	T	8	0	1.3E-04	1.9E-04	Yes	I	I
WSW-65	T	14	0	1.1E-04	1.2E-04	Yes	I	I
WSW-66	T	14	0	1.1E-04	1.2E-04	Yes	I	I
WSW-67	T	14	0	1.1E-04	1.2E-04	Yes	I	I
WSW-68	T	14	0	1.1E-04	1.2E-04	Yes	I	I
WSW-73	T	14	0	1.1E-04	1.2E-04	Yes	I	I
WSW-74	T	13	0	1.1E-04	1.9E-04	Yes	I	I
WSW-75	T	12	0	9.5E-05	4.7E-05	Yes	I	I
WSW-76	T	10	0	1.4E-04	1.9E-04	Yes	PI	I
WSW-77	T	14	0	1.1E-04	1.2E-04	Yes	I	I
WSW-79	T	14	0	1.1E-04	1.2E-04	Yes	I	I
WSW-80	T	7	0	1.2E-04	1.9E-04	Yes	I	I
WSW-81	T	7	0	1.2E-04	1.9E-04	Yes	I	I
WSW-82	T	7	0	1.2E-04	1.9E-04	Yes	I	I
WSW-86	T	14	0	1.1E-04	1.2E-04	Yes	I	I
WSW-87	T	14	0	1.1E-04	1.2E-04	Yes	I	I
WSW-89	T	14	0	1.1E-04	1.2E-04	Yes	I	I
WSW-90	T	8	0	1.3E-04	1.9E-04	Yes	I	I
WSW-91	T	14	0	1.1E-04	1.2E-04	Yes	I	I
WSW-92	T	14	0	1.1E-04	1.2E-04	Yes	I	I
WSW-93	T	9	0	1.3E-04	1.9E-04	Yes	I	I
WSW-94	T	7	0	1.2E-04	1.9E-04	Yes	I	I
WSW-95	T	14	0	1.1E-04	1.2E-04	Yes	I	I
WSW-96	T	14	0	1.1E-04	1.2E-04	Yes	I	I
WSW-97	T	11	0	1.0E-04	4.8E-05	Yes	I	I
WSW-99	T	10	0	1.4E-04	1.9E-04	Yes	I	I

Note: Increasing (I); Probably Increasing (PI); Stable (S); Probably Decreasing (PD); Decreasing (D); No Trend (NT); Not Applicable (N/A); Not Applicable (N/A) - Due to insufficient Data (< 4 sampling events); No Detectable Concentration (NDC)

The Number of Samples and Number of Detects shown above are post-consolidation values.

Appendix 2
Time-Series Graphs

MAROS Linear Regression Statistics

Well: MW-25B
Well Type: T
COC: TRICHLOROETHYLENE (TCE)

Time Period: 3/7/2007 **to** 10/16/2013
Consolidation Period: Quarterly
Consolidation Type: Average
Duplicate Consolidation: Average
ND Values: 1/2 Detection Limit
J Flag Values : Actual Value

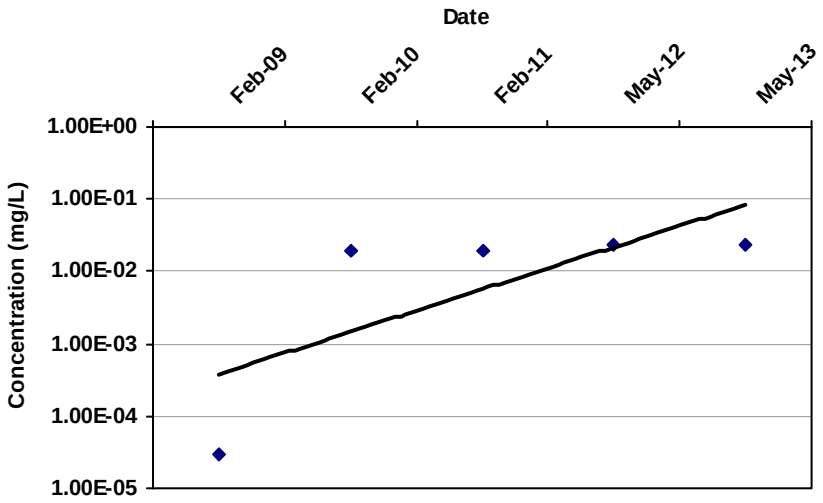

COV: 0.57

Confidence in Trend: 90.9%

Ln Slope: 3.4E-03

LR Concentration Trend: PI

Consolidation Data Table:

Well	Well Type	Consolidation Date	Constituent	Result (mg/L)	Flag	Number of Samples	Number of Detects
MW-25B	T	2/15/2009	TRICHLOROETHYLENE (TCE)	2.9E-05	ND	1	0
MW-25B	T	2/15/2010	TRICHLOROETHYLENE (TCE)	2.0E-02		1	1
MW-25B	T	2/15/2011	TRICHLOROETHYLENE (TCE)	1.9E-02		1	1
MW-25B	T	5/15/2012	TRICHLOROETHYLENE (TCE)	2.3E-02		1	1
MW-25B	T	5/15/2013	TRICHLOROETHYLENE (TCE)	2.3E-02		1	1

Note: Increasing (I); Probably Increasing (PI); Stable (S); Probably Decreasing (PD); Decreasing (D); No Trend (NT); Not Applicable (N/A) - Due to insufficient Data (< 4 sampling events); ND = All Samples are Non-detect

MAROS Linear Regression Statistics

Well: MW-119B
Well Type: T
COC: TRICHLOROETHYLENE (TCE)

Time Period: 3/7/2007 **to** 10/16/2013
Consolidation Period: Quarterly
Consolidation Type: Average
Duplicate Consolidation: Average
ND Values: 1/2 Detection Limit
J Flag Values : Actual Value

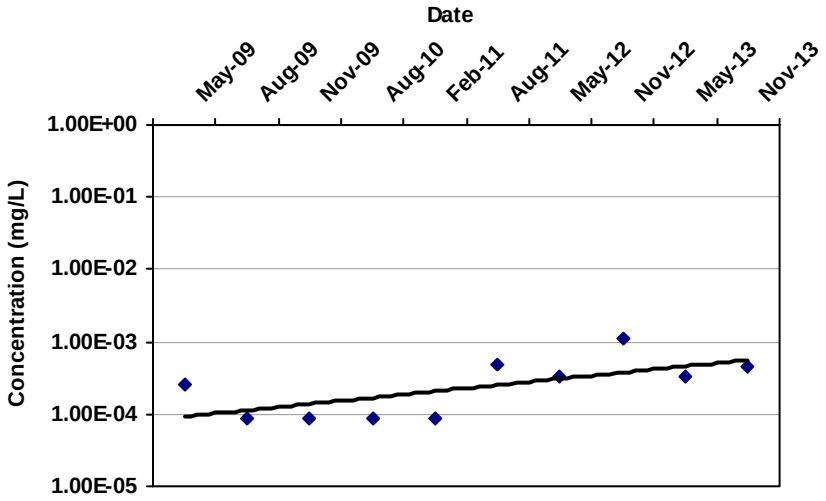

COV: 0.94

Confidence in Trend: 98.7%

Ln Slope: 1.1E-03

LR Concentration Trend: I

Consolidation Data Table:

Well	Well Type	Consolidation Date	Constituent	Result (mg/L)	Flag	Number of Samples	Number of Detects
MW-119B	T	5/15/2009	TRICHLOROETHYLENE (TCE)	2.6E-04	ND	2	0
MW-119B	T	8/15/2009	TRICHLOROETHYLENE (TCE)	8.5E-05	ND	1	0
MW-119B	T	11/15/2009	TRICHLOROETHYLENE (TCE)	8.5E-05	ND	1	0
MW-119B	T	8/15/2010	TRICHLOROETHYLENE (TCE)	8.5E-05	ND	1	0
MW-119B	T	2/15/2011	TRICHLOROETHYLENE (TCE)	8.5E-05	ND	1	0
MW-119B	T	8/15/2011	TRICHLOROETHYLENE (TCE)	4.9E-04		1	1
MW-119B	T	5/15/2012	TRICHLOROETHYLENE (TCE)	3.4E-04	ND	1	0
MW-119B	T	11/15/2012	TRICHLOROETHYLENE (TCE)	1.1E-03		1	1
MW-119B	T	5/15/2013	TRICHLOROETHYLENE (TCE)	3.4E-04		1	1
MW-119B	T	11/15/2013	TRICHLOROETHYLENE (TCE)	4.5E-04		1	1

Note: Increasing (I); Probably Increasing (PI); Stable (S); Probably Decreasing (PD); Decreasing (D); No Trend (NT); Not Applicable (N/A) - Due to insufficient Data (< 4 sampling events); ND = All Samples are Non-detect

MAROS Linear Regression Statistics

Well: MW-119B
Well Type: T
COC: HEXAHYDRO-1,3,5-TRINITRO-1,3,5-TRIAZINE

Time Period: 3/7/2007 **to** 10/16/2013
Consolidation Period: Quarterly
Consolidation Type: Average
Duplicate Consolidation: Average
ND Values: 1/2 Detection Limit
J Flag Values : Actual Value

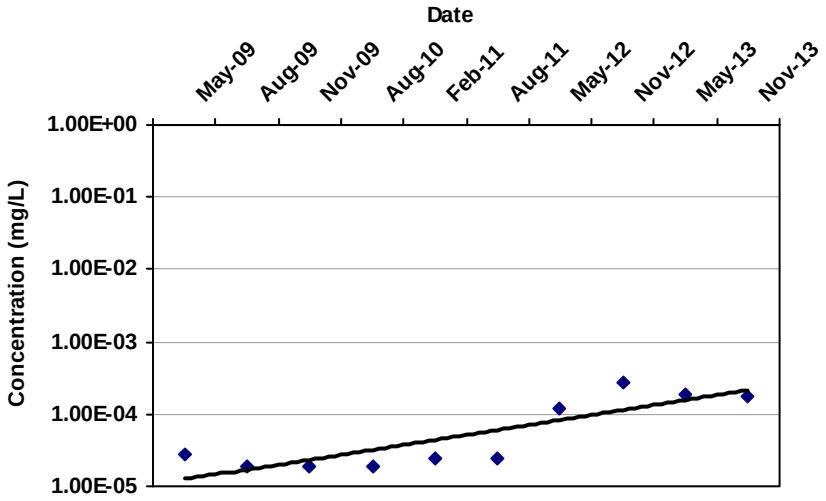

COV: 1.06

Confidence in Trend: 100.0%

Ln Slope: 1.7E-03

LR Concentration Trend: I

Consolidation Data Table:

Well	Well Type	Consolidation Date	Constituent	Result (mg/L)	Flag	Number of Samples	Number of Detects
MW-119B	T	5/15/2009	HEXAHYDRO-1,3,5-TRINITRO-1,	2.8E-05	ND	1	0
MW-119B	T	8/15/2009	HEXAHYDRO-1,3,5-TRINITRO-1,	1.9E-05	ND	1	0
MW-119B	T	11/15/2009	HEXAHYDRO-1,3,5-TRINITRO-1,	1.9E-05	ND	1	0
MW-119B	T	8/15/2010	HEXAHYDRO-1,3,5-TRINITRO-1,	1.9E-05	ND	1	0
MW-119B	T	2/15/2011	HEXAHYDRO-1,3,5-TRINITRO-1,	2.5E-05	ND	1	0
MW-119B	T	8/15/2011	HEXAHYDRO-1,3,5-TRINITRO-1,	2.5E-05	ND	1	0
MW-119B	T	5/15/2012	HEXAHYDRO-1,3,5-TRINITRO-1,	1.2E-04		1	1
MW-119B	T	11/15/2012	HEXAHYDRO-1,3,5-TRINITRO-1,	2.8E-04		1	1
MW-119B	T	5/15/2013	HEXAHYDRO-1,3,5-TRINITRO-1,	1.9E-04		1	1
MW-119B	T	11/15/2013	HEXAHYDRO-1,3,5-TRINITRO-1,	1.8E-04		1	1

Note: Increasing (I); Probably Increasing (PI); Stable (S); Probably Decreasing (PD); Decreasing (D); No Trend (NT); Not Applicable (N/A) - Due to insufficient Data (< 4 sampling events); ND = All Samples are Non-detect

MAROS Linear Regression Statistics

Well: MW-91A
Well Type: T
COC: TRICHLOROETHYLENE (TCE)

Time Period: 3/7/2007 **to** 10/16/2013
Consolidation Period: Quarterly
Consolidation Type: Average
Duplicate Consolidation: Average
ND Values: 1/2 Detection Limit
J Flag Values : Actual Value

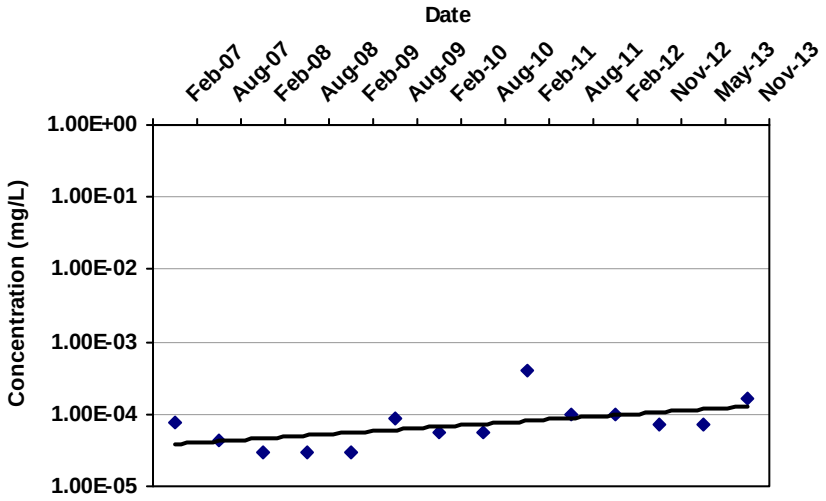

COV: 1.02

Confidence in Trend: 97.5%

Ln Slope: 4.8E-04

LR Concentration Trend: I

Consolidation Data Table:

Well	Well Type	Consolidation Date	Constituent	Result (mg/L)	Flag	Number of Samples	Number of Detects
MW-91A	T	2/15/2007	TRICHLOROETHYLENE (TCE)	7.6E-05	ND	1	0
MW-91A	T	8/15/2007	TRICHLOROETHYLENE (TCE)	4.5E-05	ND	1	0
MW-91A	T	2/15/2008	TRICHLOROETHYLENE (TCE)	2.9E-05	ND	1	0
MW-91A	T	8/15/2008	TRICHLOROETHYLENE (TCE)	2.9E-05	ND	1	0
MW-91A	T	2/15/2009	TRICHLOROETHYLENE (TCE)	2.9E-05	ND	1	0
MW-91A	T	8/15/2009	TRICHLOROETHYLENE (TCE)	8.5E-05	ND	1	0
MW-91A	T	2/15/2010	TRICHLOROETHYLENE (TCE)	5.5E-05	ND	1	0
MW-91A	T	8/15/2010	TRICHLOROETHYLENE (TCE)	5.5E-05	ND	1	0
MW-91A	T	2/15/2011	TRICHLOROETHYLENE (TCE)	4.0E-04		1	1
MW-91A	T	8/15/2011	TRICHLOROETHYLENE (TCE)	1.0E-04	ND	1	0
MW-91A	T	2/15/2012	TRICHLOROETHYLENE (TCE)	1.0E-04	ND	1	0
MW-91A	T	11/15/2012	TRICHLOROETHYLENE (TCE)	7.0E-05	ND	1	0
MW-91A	T	5/15/2013	TRICHLOROETHYLENE (TCE)	7.0E-05	ND	1	0
MW-91A	T	11/15/2013	TRICHLOROETHYLENE (TCE)	1.6E-04		1	1

Note: Increasing (I); Probably Increasing (PI); Stable (S); Probably Decreasing (PD); Decreasing (D); No Trend (NT); Not Applicable (N/A) - Due to insufficient Data (< 4 sampling events); ND = All Samples are Non-detect

MAROS Linear Regression Statistics

Well: MW-89E
Well Type: T
COC: TRICHLOROETHYLENE (TCE)

Time Period: 3/7/2007 **to** 10/16/2013
Consolidation Period: Quarterly
Consolidation Type: Average
Duplicate Consolidation: Average
ND Values: 1/2 Detection Limit
J Flag Values : Actual Value

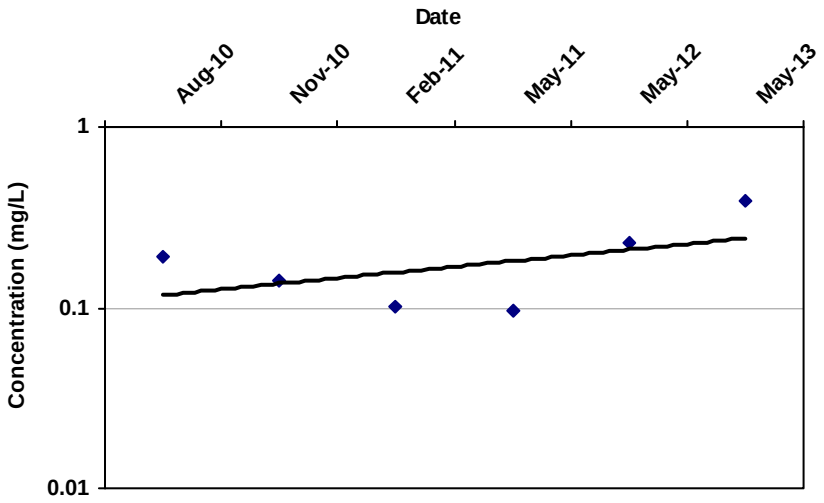

COV: 0.58

Confidence in Trend: 95.8%

Ln Slope: 1.1E-03

LR Concentration Trend: I

Consolidation Data Table:

Well	Well Type	Consolidation Date	Constituent	Result (mg/L)	Flag	Number of Samples	Number of Detects
MW-89E	T	8/15/2010	TRICHLOROETHYLENE (TCE)	1.9E-01		1	1
MW-89E	T	11/15/2010	TRICHLOROETHYLENE (TCE)	1.4E-01		1	1
MW-89E	T	2/15/2011	TRICHLOROETHYLENE (TCE)	1.0E-01		1	1
MW-89E	T	5/15/2011	TRICHLOROETHYLENE (TCE)	9.6E-02		1	1
MW-89E	T	5/15/2012	TRICHLOROETHYLENE (TCE)	2.3E-01		1	1
MW-89E	T	5/15/2013	TRICHLOROETHYLENE (TCE)	3.9E-01		1	1

Note: Increasing (I); Probably Increasing (PI); Stable (S); Probably Decreasing (PD); Decreasing (D); No Trend (NT); Not Applicable (N/A) - Due to insufficient Data (< 4 sampling events); ND = All Samples are Non-detect

MAROS Linear Regression Statistics

Well: MW-89D
Well Type: T
COC: TRICHLOROETHYLENE (TCE)

Time Period: 3/7/2007 **to** 10/16/2013
Consolidation Period: Quarterly
Consolidation Type: Average
Duplicate Consolidation: Average
ND Values: 1/2 Detection Limit
J Flag Values : Actual Value

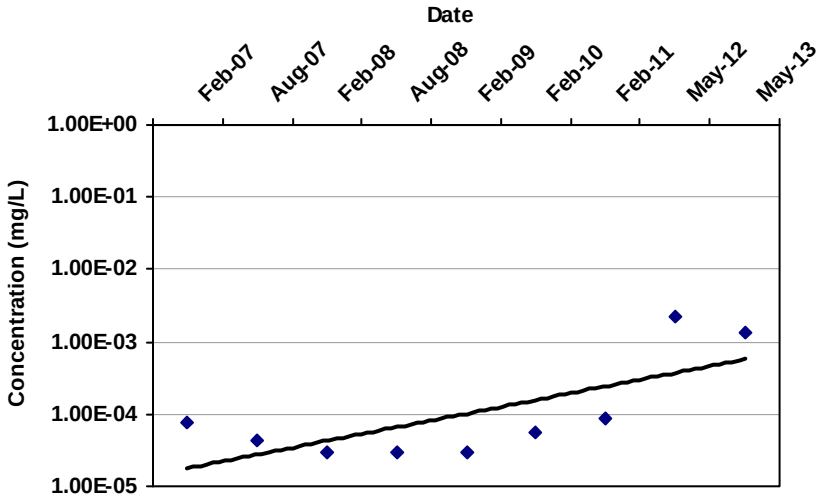

COV: 1.85

Confidence in Trend: 99.7%

Ln Slope: 1.7E-03

LR Concentration Trend: I

Consolidation Data Table:

Well	Well Type	Consolidation Date	Constituent	Result (mg/L)	Flag	Number of Samples	Number of Detects
MW-89D	T	2/15/2007	TRICHLOROETHYLENE (TCE)	7.6E-05	ND	1	0
MW-89D	T	8/15/2007	TRICHLOROETHYLENE (TCE)	4.5E-05	ND	1	0
MW-89D	T	2/15/2008	TRICHLOROETHYLENE (TCE)	2.9E-05	ND	1	0
MW-89D	T	8/15/2008	TRICHLOROETHYLENE (TCE)	2.9E-05	ND	1	0
MW-89D	T	2/15/2009	TRICHLOROETHYLENE (TCE)	2.9E-05	ND	1	0
MW-89D	T	2/15/2010	TRICHLOROETHYLENE (TCE)	5.5E-05	ND	1	0
MW-89D	T	2/15/2011	TRICHLOROETHYLENE (TCE)	8.5E-05	ND	1	0
MW-89D	T	5/15/2012	TRICHLOROETHYLENE (TCE)	2.3E-03		1	1
MW-89D	T	5/15/2013	TRICHLOROETHYLENE (TCE)	1.3E-03		1	1

Note: Increasing (I); Probably Increasing (PI); Stable (S); Probably Decreasing (PD); Decreasing (D); No Trend (NT); Not Applicable (N/A) - Due to insufficient Data (< 4 sampling events); ND = All Samples are Non-detect

MAROS Linear Regression Statistics

Well: MW-89A
Well Type: T
COC: TRICHLOROETHYLENE (TCE)

Time Period: 3/7/2007 **to** 10/16/2013
Consolidation Period: Quarterly
Consolidation Type: Average
Duplicate Consolidation: Average
ND Values: 1/2 Detection Limit
J Flag Values : Actual Value

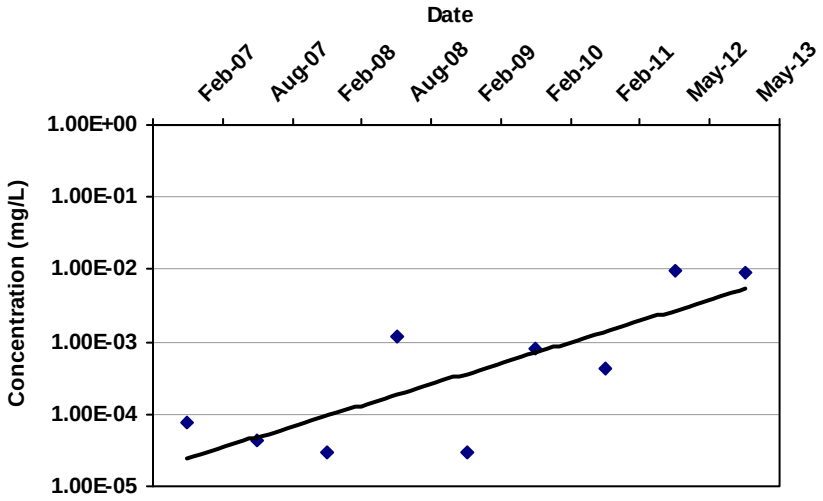

COV: 1.68

Confidence in Trend: 99.8%

Ln Slope: 2.4E-03

LR Concentration Trend: I

Consolidation Data Table:

Well	Well Type	Consolidation Date	Constituent	Result (mg/L)	Flag	Number of Samples	Number of Detects
MW-89A	T	2/15/2007	TRICHLOROETHYLENE (TCE)	7.6E-05	ND	1	0
MW-89A	T	8/15/2007	TRICHLOROETHYLENE (TCE)	4.5E-05	ND	1	0
MW-89A	T	2/15/2008	TRICHLOROETHYLENE (TCE)	2.9E-05	ND	1	0
MW-89A	T	8/15/2008	TRICHLOROETHYLENE (TCE)	1.2E-03		1	1
MW-89A	T	2/15/2009	TRICHLOROETHYLENE (TCE)	2.9E-05	ND	1	0
MW-89A	T	2/15/2010	TRICHLOROETHYLENE (TCE)	8.2E-04		1	1
MW-89A	T	2/15/2011	TRICHLOROETHYLENE (TCE)	4.3E-04		1	1
MW-89A	T	5/15/2012	TRICHLOROETHYLENE (TCE)	9.9E-03		1	1
MW-89A	T	5/15/2013	TRICHLOROETHYLENE (TCE)	8.9E-03		1	1

Note: Increasing (I); Probably Increasing (PI); Stable (S); Probably Decreasing (PD); Decreasing (D); No Trend (NT); Not Applicable (N/A) - Due to insufficient Data (< 4 sampling events); ND = All Samples are Non-detect

MAROS Mann-Kendall Statistics Summary

Well: MW-119B
Well Type: T
COC: TRICHLOROETHYLENE (TCE)

Time Period: 3/7/2007 **to** 10/16/2013
Consolidation Period: Quarterly
Consolidation Type: Average
Duplicate Consolidation: Average
ND Values: 1/2 Detection Limit
J Flag Values : Actual Value

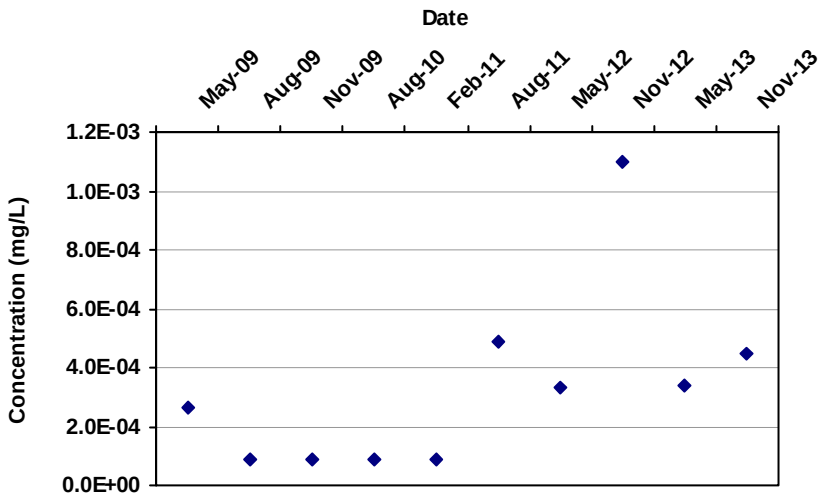

Mann Kendall S Statistic: 21

Confidence in Trend: 96.4%

Coefficient of Variation: 0.94

Mann Kendall Concentration Trend: (See Note) I

Data Table:

Well	Well Type	Effective Date	Constituent	Result (mg/L)	Flag	Number of Samples	Number of Detects
MW-119B	T	5/15/2009	TRICHLOROETHYLENE (TCE)	2.6E-04	ND	2	0
MW-119B	T	8/15/2009	TRICHLOROETHYLENE (TCE)	8.5E-05	ND	1	0
MW-119B	T	11/15/2009	TRICHLOROETHYLENE (TCE)	8.5E-05	ND	1	0
MW-119B	T	8/15/2010	TRICHLOROETHYLENE (TCE)	8.5E-05	ND	1	0
MW-119B	T	2/15/2011	TRICHLOROETHYLENE (TCE)	8.5E-05	ND	1	0
MW-119B	T	8/15/2011	TRICHLOROETHYLENE (TCE)	4.9E-04		1	1
MW-119B	T	5/15/2012	TRICHLOROETHYLENE (TCE)	3.4E-04	ND	1	0
MW-119B	T	11/15/2012	TRICHLOROETHYLENE (TCE)	1.1E-03		1	1
MW-119B	T	5/15/2013	TRICHLOROETHYLENE (TCE)	3.4E-04		1	1
MW-119B	T	11/15/2013	TRICHLOROETHYLENE (TCE)	4.5E-04		1	1

Note: Increasing (I); Probably Increasing (PI); Stable (S); Probably Decreasing (PD); Decreasing (D); No Trend (NT); Not Applicable (N/A) - Due to insufficient Data (< 4 sampling events); ND = Non-detect

MAROS Mann-Kendall Statistics Summary

Well: MW-119B
Well Type: T
COC: HEXAHYDRO-1,3,5-TRINITRO-1,3,5-TRIAZINE

Time Period: 3/7/2007 **to** 10/16/2013
Consolidation Period: Quarterly
Consolidation Type: Average
Duplicate Consolidation: Average
ND Values: 1/2 Detection Limit
J Flag Values : Actual Value

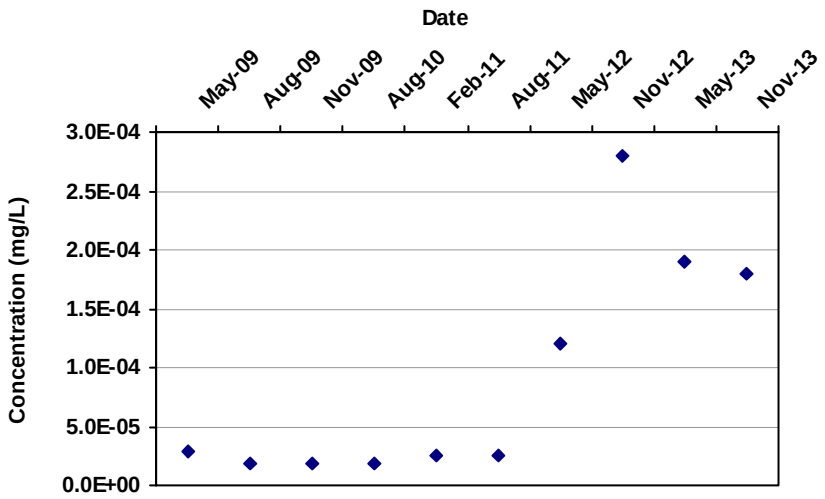

Mann Kendall S Statistic: 23

Confidence in Trend: 97.7%

Coefficient of Variation: 1.06

Mann Kendall Concentration Trend: (See Note) I

Data Table:

Well	Well Type	Effective Date	Constituent	Result (mg/L)	Flag	Number of Samples	Number of Detects
MW-119B	T	5/15/2009	HEXAHYDRO-1,3,5-TRINITRO-1,	2.8E-05	ND	1	0
MW-119B	T	8/15/2009	HEXAHYDRO-1,3,5-TRINITRO-1,	1.9E-05	ND	1	0
MW-119B	T	11/15/2009	HEXAHYDRO-1,3,5-TRINITRO-1,	1.9E-05	ND	1	0
MW-119B	T	8/15/2010	HEXAHYDRO-1,3,5-TRINITRO-1,	1.9E-05	ND	1	0
MW-119B	T	2/15/2011	HEXAHYDRO-1,3,5-TRINITRO-1,	2.5E-05	ND	1	0
MW-119B	T	8/15/2011	HEXAHYDRO-1,3,5-TRINITRO-1,	2.5E-05	ND	1	0
MW-119B	T	5/15/2012	HEXAHYDRO-1,3,5-TRINITRO-1,	1.2E-04		1	1
MW-119B	T	11/15/2012	HEXAHYDRO-1,3,5-TRINITRO-1,	2.8E-04		1	1
MW-119B	T	5/15/2013	HEXAHYDRO-1,3,5-TRINITRO-1,	1.9E-04		1	1
MW-119B	T	11/15/2013	HEXAHYDRO-1,3,5-TRINITRO-1,	1.8E-04		1	1

Note: Increasing (I); Probably Increasing (PI); Stable (S); Probably Decreasing (PD); Decreasing (D); No Trend (NT); Not Applicable (N/A) - Due to insufficient Data (< 4 sampling events); ND = Non-detect

MAROS Mann-Kendall Statistics Summary

Well: MW-91A
Well Type: T
COC: TRICHLOROETHYLENE (TCE)

Time Period: 3/7/2007 **to** 10/16/2013
Consolidation Period: Quarterly
Consolidation Type: Average
Duplicate Consolidation: Average
ND Values: 1/2 Detection Limit
J Flag Values : Actual Value

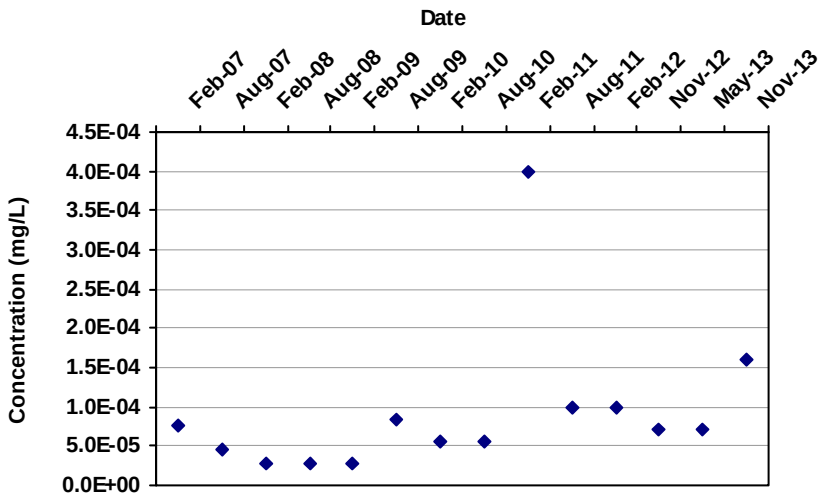

Mann Kendall S Statistic: 37

Confidence in Trend: 97.6%

Coefficient of Variation: 1.02

Mann Kendall Concentration Trend: (See Note) I

Data Table:

Well	Well Type	Effective Date	Constituent	Result (mg/L)	Flag	Number of Samples	Number of Detects
MW-91A	T	2/15/2007	TRICHLOROETHYLENE (TCE)	7.6E-05	ND	1	0
MW-91A	T	8/15/2007	TRICHLOROETHYLENE (TCE)	4.5E-05	ND	1	0
MW-91A	T	2/15/2008	TRICHLOROETHYLENE (TCE)	2.9E-05	ND	1	0
MW-91A	T	8/15/2008	TRICHLOROETHYLENE (TCE)	2.9E-05	ND	1	0
MW-91A	T	2/15/2009	TRICHLOROETHYLENE (TCE)	2.9E-05	ND	1	0
MW-91A	T	8/15/2009	TRICHLOROETHYLENE (TCE)	8.5E-05	ND	1	0
MW-91A	T	2/15/2010	TRICHLOROETHYLENE (TCE)	5.5E-05	ND	1	0
MW-91A	T	8/15/2010	TRICHLOROETHYLENE (TCE)	5.5E-05	ND	1	0
MW-91A	T	2/15/2011	TRICHLOROETHYLENE (TCE)	4.0E-04		1	1
MW-91A	T	8/15/2011	TRICHLOROETHYLENE (TCE)	1.0E-04	ND	1	0
MW-91A	T	2/15/2012	TRICHLOROETHYLENE (TCE)	1.0E-04	ND	1	0
MW-91A	T	11/15/2012	TRICHLOROETHYLENE (TCE)	7.0E-05	ND	1	0
MW-91A	T	5/15/2013	TRICHLOROETHYLENE (TCE)	7.0E-05	ND	1	0
MW-91A	T	11/15/2013	TRICHLOROETHYLENE (TCE)	1.6E-04		1	1

Note: Increasing (I); Probably Increasing (PI); Stable (S); Probably Decreasing (PD); Decreasing (D); No Trend (NT); Not Applicable (N/A) - Due to insufficient Data (< 4 sampling events); ND = Non-detect

MAROS Mann-Kendall Statistics Summary

Well: MW-89D
Well Type: T
COC: TRICHLOROETHYLENE (TCE)

Time Period: 3/7/2007 **to** 10/16/2013
Consolidation Period: Quarterly
Consolidation Type: Average
Duplicate Consolidation: Average
ND Values: 1/2 Detection Limit
J Flag Values : Actual Value

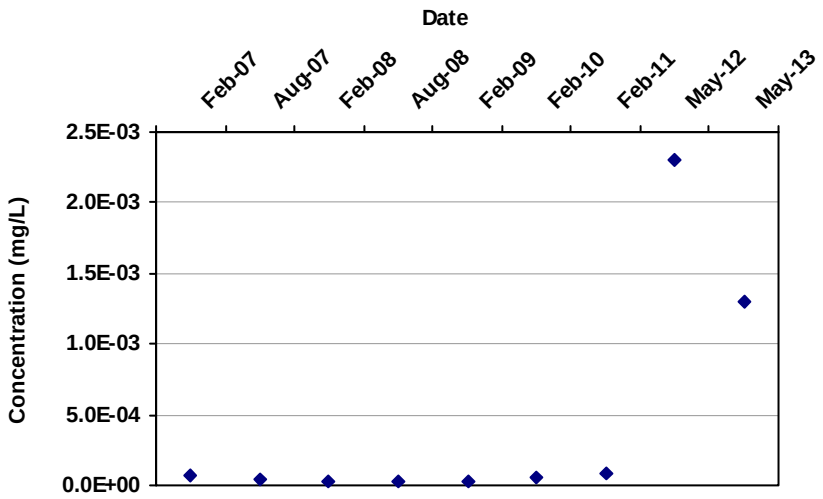

Mann Kendall S Statistic:
15

Confidence in Trend:
92.5%

Coefficient of Variation:
1.85

Mann Kendall Concentration Trend: (See Note)
PI

Data Table:

Well	Well Type	Effective Date	Constituent	Result (mg/L)	Flag	Number of Samples	Number of Detects
MW-89D	T	2/15/2007	TRICHLOROETHYLENE (TCE)	7.6E-05	ND	1	0
MW-89D	T	8/15/2007	TRICHLOROETHYLENE (TCE)	4.5E-05	ND	1	0
MW-89D	T	2/15/2008	TRICHLOROETHYLENE (TCE)	2.9E-05	ND	1	0
MW-89D	T	8/15/2008	TRICHLOROETHYLENE (TCE)	2.9E-05	ND	1	0
MW-89D	T	2/15/2009	TRICHLOROETHYLENE (TCE)	2.9E-05	ND	1	0
MW-89D	T	2/15/2010	TRICHLOROETHYLENE (TCE)	5.5E-05	ND	1	0
MW-89D	T	2/15/2011	TRICHLOROETHYLENE (TCE)	8.5E-05	ND	1	0
MW-89D	T	5/15/2012	TRICHLOROETHYLENE (TCE)	2.3E-03		1	1
MW-89D	T	5/15/2013	TRICHLOROETHYLENE (TCE)	1.3E-03		1	1

Note: Increasing (I); Probably Increasing (PI); Stable (S); Probably Decreasing (PD); Decreasing (D); No Trend (NT); Not Applicable (N/A) - Due to insufficient Data (< 4 sampling events); ND = Non-detect

MAROS Mann-Kendall Statistics Summary

Well: MW-89A
Well Type: T
COC: TRICHLOROETHYLENE (TCE)

Time Period: 3/7/2007 **to** 10/16/2013
Consolidation Period: Quarterly
Consolidation Type: Average
Duplicate Consolidation: Average
ND Values: 1/2 Detection Limit
J Flag Values : Actual Value

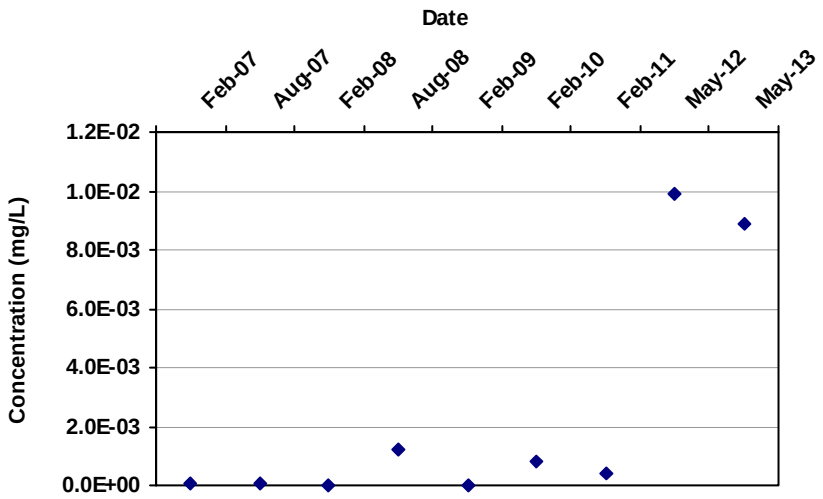

Mann Kendall S Statistic:
15

Confidence in Trend:
92.5%

Coefficient of Variation:
1.68

Mann Kendall Concentration Trend: (See Note)
PI

Data Table:

Well	Well Type	Effective Date	Constituent	Result (mg/L)	Flag	Number of Samples	Number of Detects
MW-89A	T	2/15/2007	TRICHLOROETHYLENE (TCE)	7.6E-05	ND	1	0
MW-89A	T	8/15/2007	TRICHLOROETHYLENE (TCE)	4.5E-05	ND	1	0
MW-89A	T	2/15/2008	TRICHLOROETHYLENE (TCE)	2.9E-05	ND	1	0
MW-89A	T	8/15/2008	TRICHLOROETHYLENE (TCE)	1.2E-03		1	1
MW-89A	T	2/15/2009	TRICHLOROETHYLENE (TCE)	2.9E-05	ND	1	0
MW-89A	T	2/15/2010	TRICHLOROETHYLENE (TCE)	8.2E-04		1	1
MW-89A	T	2/15/2011	TRICHLOROETHYLENE (TCE)	4.3E-04		1	1
MW-89A	T	5/15/2012	TRICHLOROETHYLENE (TCE)	9.9E-03		1	1
MW-89A	T	5/15/2013	TRICHLOROETHYLENE (TCE)	8.9E-03		1	1

Note: Increasing (I); Probably Increasing (PI); Stable (S); Probably Decreasing (PD); Decreasing (D); No Trend (NT); Not Applicable (N/A) - Due to insufficient Data (< 4 sampling events); ND = Non-detect

MAROS Mann-Kendall Statistics Summary

Well: MW-25B
Well Type: T
COC: TRICHLOROETHYLENE (TCE)

Time Period: 3/7/2007 **to** 10/16/2013
Consolidation Period: Quarterly
Consolidation Type: Average
Duplicate Consolidation: Average
ND Values: 1/2 Detection Limit
J Flag Values : Actual Value

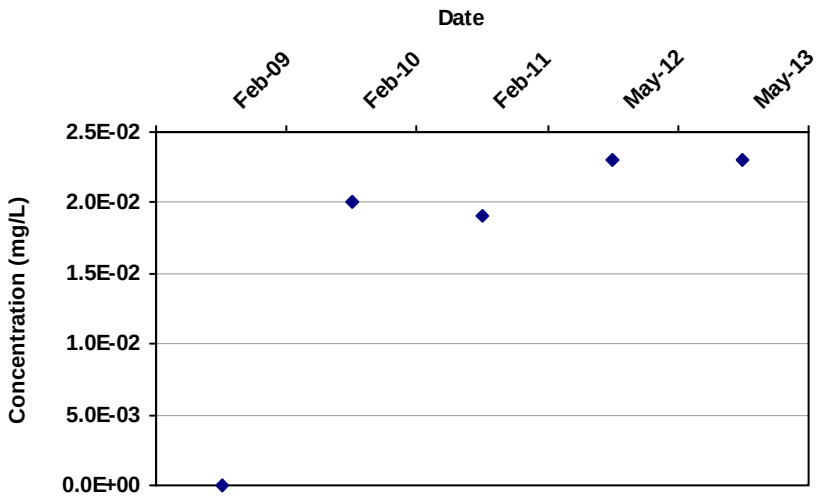

Mann Kendall S Statistic:
7

Confidence in Trend:
92.1%

Coefficient of Variation:
0.57

Mann Kendall Concentration Trend: (See Note)
PI

Data Table:

Well	Well Type	Effective Date	Constituent	Result (mg/L)	Flag	Number of Samples	Number of Detects
MW-25B	T	2/15/2009	TRICHLOROETHYLENE (TCE)	2.9E-05	ND	1	0
MW-25B	T	2/15/2010	TRICHLOROETHYLENE (TCE)	2.0E-02		1	1
MW-25B	T	2/15/2011	TRICHLOROETHYLENE (TCE)	1.9E-02		1	1
MW-25B	T	5/15/2012	TRICHLOROETHYLENE (TCE)	2.3E-02		1	1
MW-25B	T	5/15/2013	TRICHLOROETHYLENE (TCE)	2.3E-02		1	1

Note: Increasing (I); Probably Increasing (PI); Stable (S); Probably Decreasing (PD); Decreasing (D); No Trend (NT); Not Applicable (N/A) - Due to insufficient Data (< 4 sampling events); ND = Non-detect

MAROS Linear Regression Statistics

Well: MW-145E
Well Type: T
COC: TRICHLOROETHYLENE (TCE)

Time Period: 2/1/2007 **to** 10/18/2013
Consolidation Period: Quarterly
Consolidation Type: Average
Duplicate Consolidation: Average
ND Values: 1/2 Detection Limit
J Flag Values : Actual Value

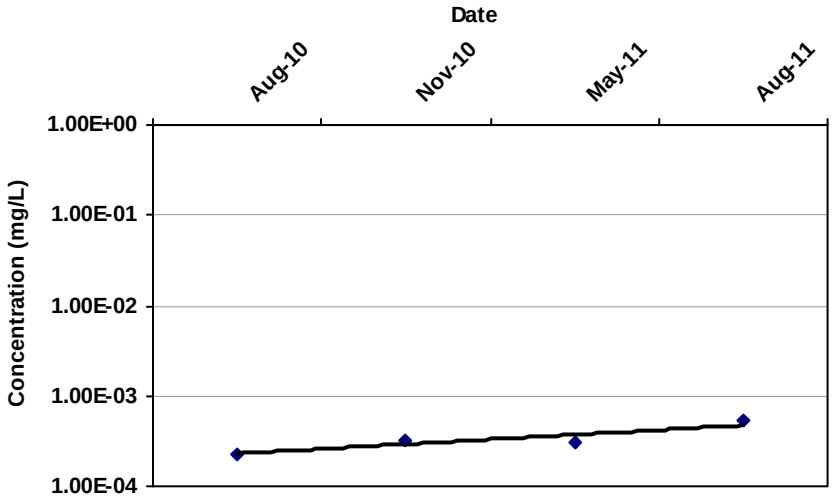

COV: 0.37

Confidence in Trend: 91.4%

Ln Slope: 1.7E-03

LR Concentration Trend: PI

Consolidation Data Table:

Well	Well Type	Consolidation Date	Constituent	Result (mg/L)	Flag	Number of Samples	Number of Detects
MW-145E	T	8/15/2010	TRICHLOROETHYLENE (TCE)	2.3E-04		1	1
MW-145E	T	11/15/2010	TRICHLOROETHYLENE (TCE)	3.3E-04		1	1
MW-145E	T	5/15/2011	TRICHLOROETHYLENE (TCE)	3.0E-04		1	1
MW-145E	T	8/15/2011	TRICHLOROETHYLENE (TCE)	5.3E-04		1	1

Note: Increasing (I); Probably Increasing (PI); Stable (S); Probably Decreasing (PD); Decreasing (D); No Trend (NT); Not Applicable (N/A) - Due to insufficient Data (< 4 sampling events); ND = All Samples are Non-detect

MAROS Linear Regression Statistics

Well: MW-95D
Well Type: T
COC: HEXAHYDRO-1,3,5-TRINITRO-1,3,5-TRIAZINE

Time Period: 2/1/2007 **to** 10/18/2013
Consolidation Period: Quarterly
Consolidation Type: Average
Duplicate Consolidation: Average
ND Values: 1/2 Detection Limit
J Flag Values : Actual Value

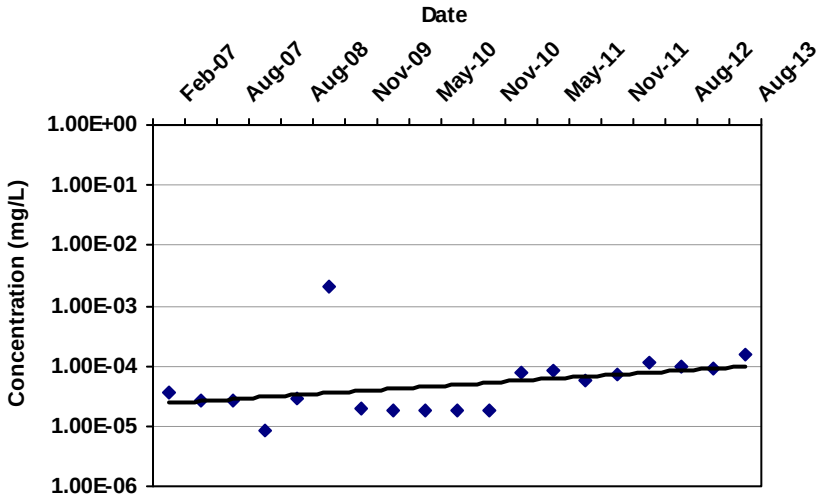

COV: 2.93

Confidence in Trend: 95.0%

Ln Slope: 6.6E-04

LR Concentration Trend: PI

Consolidation Data Table:

Well	Well Type	Consolidation Date	Constituent	Result (mg/L)	Flag	Number of Samples	Number of Detects
MW-95D	T	2/15/2007	HEXAHYDRO-1,3,5-TRINITRO-1,	3.8E-05	ND	1	0
MW-95D	T	5/15/2007	HEXAHYDRO-1,3,5-TRINITRO-1,	2.7E-05	ND	1	0
MW-95D	T	8/15/2007	HEXAHYDRO-1,3,5-TRINITRO-1,	2.7E-05	ND	1	0
MW-95D	T	2/15/2008	HEXAHYDRO-1,3,5-TRINITRO-1,	8.5E-06	ND	1	0
MW-95D	T	8/15/2008	HEXAHYDRO-1,3,5-TRINITRO-1,	2.8E-05	ND	1	0
MW-95D	T	8/15/2009	HEXAHYDRO-1,3,5-TRINITRO-1,	2.1E-03		1	1
MW-95D	T	11/15/2009	HEXAHYDRO-1,3,5-TRINITRO-1,	1.9E-05	ND	1	0
MW-95D	T	2/15/2010	HEXAHYDRO-1,3,5-TRINITRO-1,	1.9E-05	ND	1	0
MW-95D	T	5/15/2010	HEXAHYDRO-1,3,5-TRINITRO-1,	1.9E-05	ND	1	0
MW-95D	T	8/15/2010	HEXAHYDRO-1,3,5-TRINITRO-1,	1.9E-05	ND	1	0
MW-95D	T	11/15/2010	HEXAHYDRO-1,3,5-TRINITRO-1,	1.9E-05	ND	1	0
MW-95D	T	2/15/2011	HEXAHYDRO-1,3,5-TRINITRO-1,	7.5E-05		1	1
MW-95D	T	5/15/2011	HEXAHYDRO-1,3,5-TRINITRO-1,	8.3E-05		1	1
MW-95D	T	8/15/2011	HEXAHYDRO-1,3,5-TRINITRO-1,	5.5E-05		1	1
MW-95D	T	11/15/2011	HEXAHYDRO-1,3,5-TRINITRO-1,	7.1E-05		1	1
MW-95D	T	2/15/2012	HEXAHYDRO-1,3,5-TRINITRO-1,	1.1E-04		1	1
MW-95D	T	8/15/2012	HEXAHYDRO-1,3,5-TRINITRO-1,	9.8E-05		1	1
MW-95D	T	2/15/2013	HEXAHYDRO-1,3,5-TRINITRO-1,	8.9E-05		1	1
MW-95D	T	8/15/2013	HEXAHYDRO-1,3,5-TRINITRO-1,	1.6E-04		1	1

MAROS Linear Regression Statistics

Well	Well Type	Consolidation Date	Constituent	Result (mg/L)	Flag	Number of Samples	Number of Detects

Note: Increasing (I); Probably Increasing (PI); Stable (S); Probably Decreasing (PD); Decreasing (D); No Trend (NT); Not Applicable (N/A) - Due to insufficient Data (< 4 sampling events); ND = All Samples are Non-detect

MAROS Linear Regression Statistics

Well: MW-32B
Well Type: T
COC: HEXAHYDRO-1,3,5-TRINITRO-1,3,5-TRIAZINE

Time Period: 2/1/2007 **to** 10/18/2013
Consolidation Period: Quarterly
Consolidation Type: Average
Duplicate Consolidation: Average
ND Values: 1/2 Detection Limit
J Flag Values : Actual Value

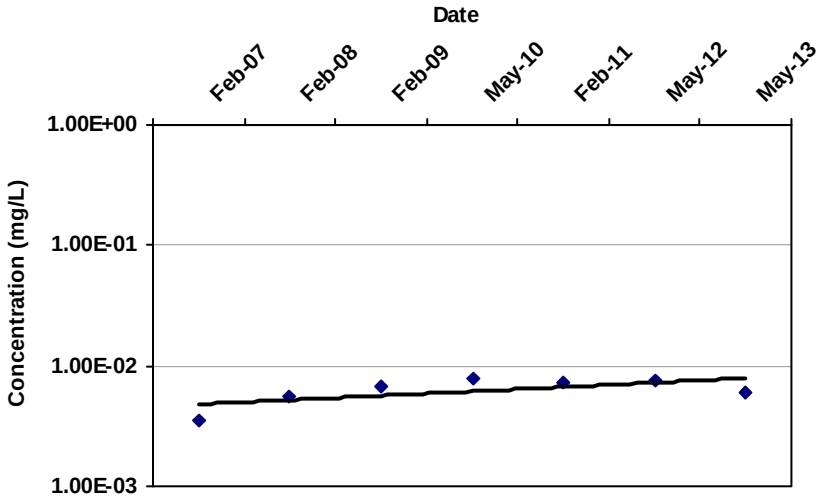

COV: 0.24

Confidence in Trend: 93.3%

Ln Slope: 2.2E-04

LR Concentration Trend: PI

Consolidation Data Table:

Well	Well Type	Consolidation Date	Constituent	Result (mg/L)	Flag	Number of Samples	Number of Detects
MW-32B	T	2/15/2007	HEXAHYDRO-1,3,5-TRINITRO-1,	3.5E-03		1	1
MW-32B	T	2/15/2008	HEXAHYDRO-1,3,5-TRINITRO-1,	5.5E-03		1	1
MW-32B	T	2/15/2009	HEXAHYDRO-1,3,5-TRINITRO-1,	6.8E-03		1	1
MW-32B	T	5/15/2010	HEXAHYDRO-1,3,5-TRINITRO-1,	7.9E-03		1	1
MW-32B	T	2/15/2011	HEXAHYDRO-1,3,5-TRINITRO-1,	7.3E-03		1	1
MW-32B	T	5/15/2012	HEXAHYDRO-1,3,5-TRINITRO-1,	7.6E-03		1	1
MW-32B	T	5/15/2013	HEXAHYDRO-1,3,5-TRINITRO-1,	5.9E-03		1	1

Note: Increasing (I); Probably Increasing (PI); Stable (S); Probably Decreasing (PD); Decreasing (D); No Trend (NT); Not Applicable (N/A) - Due to insufficient Data (< 4 sampling events); ND = All Samples are Non-detect

MAROS Linear Regression Statistics

Well: MW-31B
Well Type: T
COC: HEXAHYDRO-1,3,5-TRINITRO-1,3,5-TRIAZINE

Time Period: 2/1/2007 **to** 10/18/2013
Consolidation Period: Quarterly
Consolidation Type: Average
Duplicate Consolidation: Average
ND Values: 1/2 Detection Limit
J Flag Values : Actual Value

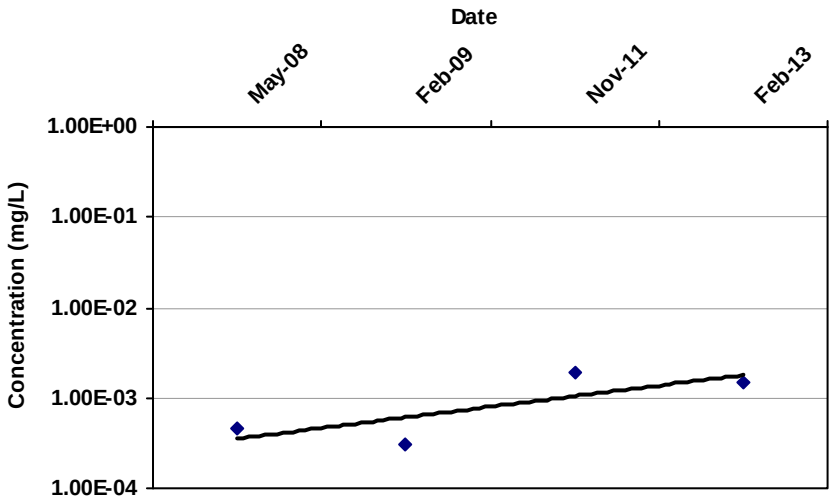

COV: 0.76

Confidence in Trend: 94.4%

Ln Slope: 9.7E-04

LR Concentration Trend: PI

Consolidation Data Table:

Well	Well Type	Consolidation Date	Constituent	Result (mg/L)	Flag	Number of Samples	Number of Detects
MW-31B	T	5/15/2008	HEXAHYDRO-1,3,5-TRINITRO-1,	4.6E-04		1	1
MW-31B	T	2/15/2009	HEXAHYDRO-1,3,5-TRINITRO-1,	3.1E-04		2	2
MW-31B	T	11/15/2011	HEXAHYDRO-1,3,5-TRINITRO-1,	2.0E-03		1	1
MW-31B	T	2/15/2013	HEXAHYDRO-1,3,5-TRINITRO-1,	1.5E-03		1	1

Note: Increasing (I); Probably Increasing (PI); Stable (S); Probably Decreasing (PD); Decreasing (D); No Trend (NT); Not Applicable (N/A) - Due to insufficient Data (< 4 sampling events); ND = All Samples are Non-detect

MAROS Linear Regression Statistics

Well: MW-31A
Well Type: T
COC: TRICHLOROETHYLENE (TCE)

Time Period: 2/1/2007 **to** 10/18/2013
Consolidation Period: Quarterly
Consolidation Type: Average
Duplicate Consolidation: Average
ND Values: 1/2 Detection Limit
J Flag Values : Actual Value

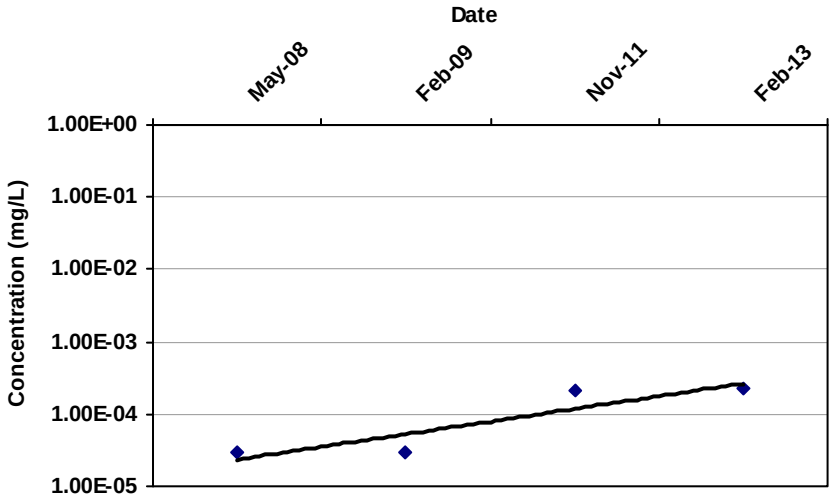

COV: 0.88

Confidence in Trend: 98.4%

Ln Slope: 1.4E-03

LR Concentration Trend: I

Consolidation Data Table:

Well	Well Type	Consolidation Date	Constituent	Result (mg/L)	Flag	Number of Samples	Number of Detects
MW-31A	T	5/15/2008	TRICHLOROETHYLENE (TCE)	2.9E-05	ND	1	0
MW-31A	T	2/15/2009	TRICHLOROETHYLENE (TCE)	2.9E-05	ND	1	0
MW-31A	T	11/15/2011	TRICHLOROETHYLENE (TCE)	2.1E-04		1	1
MW-31A	T	2/15/2013	TRICHLOROETHYLENE (TCE)	2.2E-04		1	1

Note: Increasing (I); Probably Increasing (PI); Stable (S); Probably Decreasing (PD); Decreasing (D); No Trend (NT); Not Applicable (N/A) - Due to insufficient Data (< 4 sampling events); ND = All Samples are Non-detect

MAROS Mann-Kendall Statistics Summary

Well: MW-95D
Well Type: T
COC: HEXAHYDRO-1,3,5-TRINITRO-1,3,5-TRIAZINE

Time Period: 2/1/2007 **to** 10/18/2013
Consolidation Period: Quarterly
Consolidation Type: Average
Duplicate Consolidation: Average
ND Values: 1/2 Detection Limit
J Flag Values : Actual Value

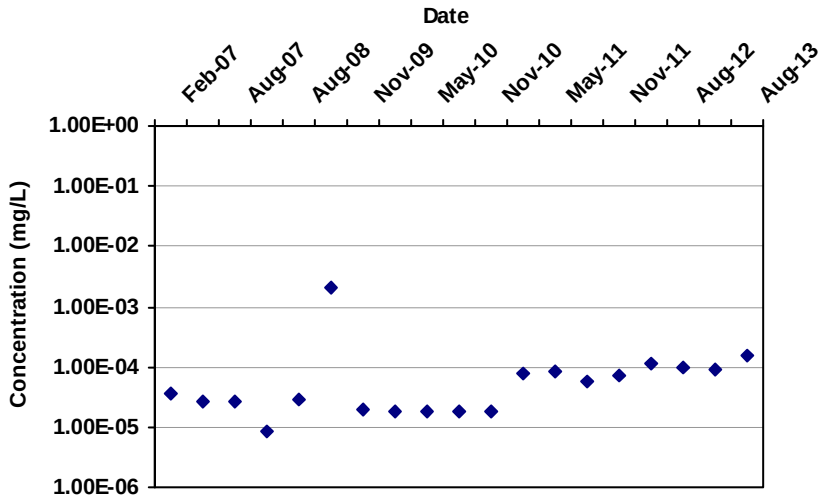

Mann Kendall S Statistic: 64

Confidence in Trend: 98.7%

Coefficient of Variation: 2.93

Mann Kendall Concentration Trend: (See Note) I

Data Table:

Well	Well Type	Effective Date	Constituent	Result (mg/L)	Flag	Number of Samples	Number of Detects
MW-95D	T	2/15/2007	HEXAHYDRO-1,3,5-TRINITRO-1,	3.8E-05	ND	1	0
MW-95D	T	5/15/2007	HEXAHYDRO-1,3,5-TRINITRO-1,	2.7E-05	ND	1	0
MW-95D	T	8/15/2007	HEXAHYDRO-1,3,5-TRINITRO-1,	2.7E-05	ND	1	0
MW-95D	T	2/15/2008	HEXAHYDRO-1,3,5-TRINITRO-1,	8.5E-06	ND	1	0
MW-95D	T	8/15/2008	HEXAHYDRO-1,3,5-TRINITRO-1,	2.8E-05	ND	1	0
MW-95D	T	8/15/2009	HEXAHYDRO-1,3,5-TRINITRO-1,	2.1E-03		1	1
MW-95D	T	11/15/2009	HEXAHYDRO-1,3,5-TRINITRO-1,	1.9E-05	ND	1	0
MW-95D	T	2/15/2010	HEXAHYDRO-1,3,5-TRINITRO-1,	1.9E-05	ND	1	0
MW-95D	T	5/15/2010	HEXAHYDRO-1,3,5-TRINITRO-1,	1.9E-05	ND	1	0
MW-95D	T	8/15/2010	HEXAHYDRO-1,3,5-TRINITRO-1,	1.9E-05	ND	1	0
MW-95D	T	11/15/2010	HEXAHYDRO-1,3,5-TRINITRO-1,	1.9E-05	ND	1	0
MW-95D	T	2/15/2011	HEXAHYDRO-1,3,5-TRINITRO-1,	7.5E-05		1	1
MW-95D	T	5/15/2011	HEXAHYDRO-1,3,5-TRINITRO-1,	8.3E-05		1	1
MW-95D	T	8/15/2011	HEXAHYDRO-1,3,5-TRINITRO-1,	5.5E-05		1	1
MW-95D	T	11/15/2011	HEXAHYDRO-1,3,5-TRINITRO-1,	7.1E-05		1	1
MW-95D	T	2/15/2012	HEXAHYDRO-1,3,5-TRINITRO-1,	1.1E-04		1	1
MW-95D	T	8/15/2012	HEXAHYDRO-1,3,5-TRINITRO-1,	9.8E-05		1	1
MW-95D	T	2/15/2013	HEXAHYDRO-1,3,5-TRINITRO-1,	8.9E-05		1	1
MW-95D	T	8/15/2013	HEXAHYDRO-1,3,5-TRINITRO-1,	1.6E-04		1	1

Note: Increasing (I); Probably Increasing (PI); Stable (S); Probably Decreasing (PD); Decreasing (D); No Trend (NT); Not Applicable (N/A) - Due to insufficient Data (< 4 sampling events); ND = Non-detect

MAROS Linear Regression Statistics

Well: MW-132A
Well Type: T
COC: HEXAHYDRO-1,3,5-TRINITRO-1,3,5-TRIAZINE

Time Period: 2/1/2007 **to** 10/18/2013
Consolidation Period: Quarterly
Consolidation Type: Average
Duplicate Consolidation: Average
ND Values: 1/2 Detection Limit
J Flag Values : Actual Value

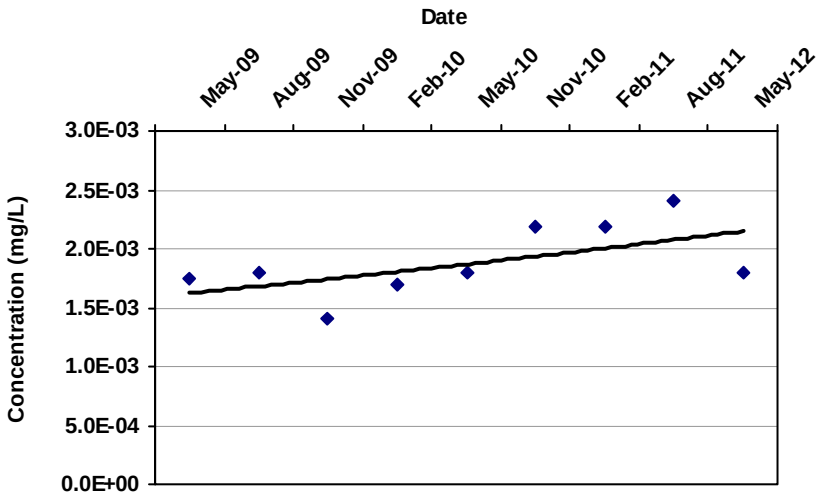

COV: 0.16

Confidence in Trend: 93.3%

Ln Slope: 2.4E-04

LR Concentration Trend: PI

Consolidation Data Table:

Well	Well Type	Consolidation Date	Constituent	Result (mg/L)	Flag	Number of Samples	Number of Detects
MW-132A	T	5/15/2009	HEXAHYDRO-1,3,5-TRINITRO-1,	1.8E-03		2	2
MW-132A	T	8/15/2009	HEXAHYDRO-1,3,5-TRINITRO-1,	1.8E-03		1	1
MW-132A	T	11/15/2009	HEXAHYDRO-1,3,5-TRINITRO-1,	1.4E-03		1	1
MW-132A	T	2/15/2010	HEXAHYDRO-1,3,5-TRINITRO-1,	1.7E-03		1	1
MW-132A	T	5/15/2010	HEXAHYDRO-1,3,5-TRINITRO-1,	1.8E-03		1	1
MW-132A	T	11/15/2010	HEXAHYDRO-1,3,5-TRINITRO-1,	2.2E-03		1	1
MW-132A	T	2/15/2011	HEXAHYDRO-1,3,5-TRINITRO-1,	2.2E-03		2	2
MW-132A	T	8/15/2011	HEXAHYDRO-1,3,5-TRINITRO-1,	2.4E-03		1	1
MW-132A	T	5/15/2012	HEXAHYDRO-1,3,5-TRINITRO-1,	1.8E-03		1	1

Note: Increasing (I); Probably Increasing (PI); Stable (S); Probably Decreasing (PD); Decreasing (D); No Trend (NT); Not Applicable (N/A) - Due to insufficient Data (< 4 sampling events); ND = All Samples are Non-detect

MAROS Linear Regression Statistics

Well: MW-131D
Well Type: T
COC: HEXAHYDRO-1,3,5-TRINITRO-1,3,5-TRIAZINE

Time Period: 2/1/2007 **to** 10/18/2013
Consolidation Period: Quarterly
Consolidation Type: Average
Duplicate Consolidation: Average
ND Values: 1/2 Detection Limit
J Flag Values : Actual Value

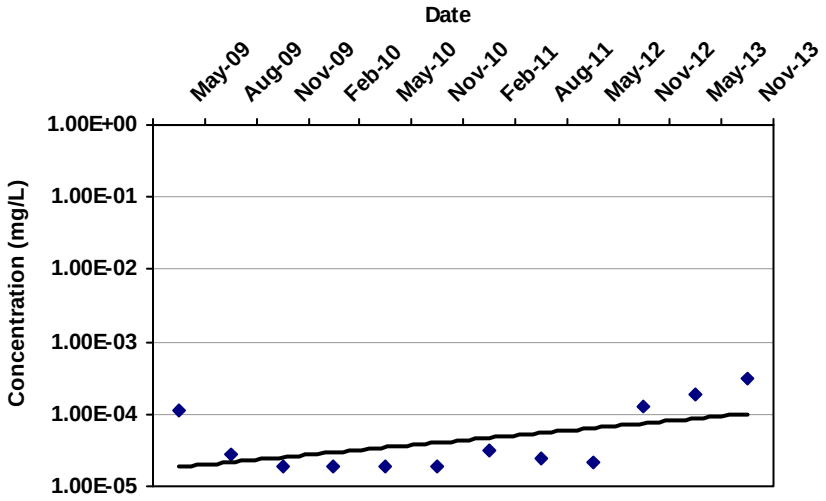

COV: 1.21

Confidence in Trend: 98.7%

Ln Slope: 1.2E-03

LR Concentration Trend: I

Consolidation Data Table:

Well	Well Type	Consolidation Date	Constituent	Result (mg/L)	Flag	Number of Samples	Number of Detects
MW-131D	T	5/15/2009	HEXAHYDRO-1,3,5-TRINITRO-1,	1.1E-04		2	1
MW-131D	T	8/15/2009	HEXAHYDRO-1,3,5-TRINITRO-1,	2.8E-05	ND	1	0
MW-131D	T	11/15/2009	HEXAHYDRO-1,3,5-TRINITRO-1,	1.9E-05	ND	1	0
MW-131D	T	2/15/2010	HEXAHYDRO-1,3,5-TRINITRO-1,	1.9E-05	ND	1	0
MW-131D	T	5/15/2010	HEXAHYDRO-1,3,5-TRINITRO-1,	1.9E-05	ND	1	0
MW-131D	T	11/15/2010	HEXAHYDRO-1,3,5-TRINITRO-1,	1.9E-05	ND	1	0
MW-131D	T	2/15/2011	HEXAHYDRO-1,3,5-TRINITRO-1,	3.1E-05	ND	2	0
MW-131D	T	8/15/2011	HEXAHYDRO-1,3,5-TRINITRO-1,	2.4E-05	ND	1	0
MW-131D	T	5/15/2012	HEXAHYDRO-1,3,5-TRINITRO-1,	2.2E-05	ND	1	0
MW-131D	T	11/15/2012	HEXAHYDRO-1,3,5-TRINITRO-1,	1.3E-04		1	1
MW-131D	T	5/15/2013	HEXAHYDRO-1,3,5-TRINITRO-1,	1.9E-04		1	1
MW-131D	T	11/15/2013	HEXAHYDRO-1,3,5-TRINITRO-1,	3.1E-04		1	1

Note: Increasing (I); Probably Increasing (PI); Stable (S); Probably Decreasing (PD); Decreasing (D); No Trend (NT); Not Applicable (N/A) - Due to insufficient Data (< 4 sampling events); ND = All Samples are Non-detect

MAROS Linear Regression Statistics

Well: MW-118B
Well Type: T
COC: HEXAHYDRO-1,3,5-TRINITRO-1,3,5-TRIAZINE

Time Period: 2/1/2007 **to** 10/18/2013
Consolidation Period: Quarterly
Consolidation Type: Average
Duplicate Consolidation: Average
ND Values: 1/2 Detection Limit
J Flag Values : Actual Value

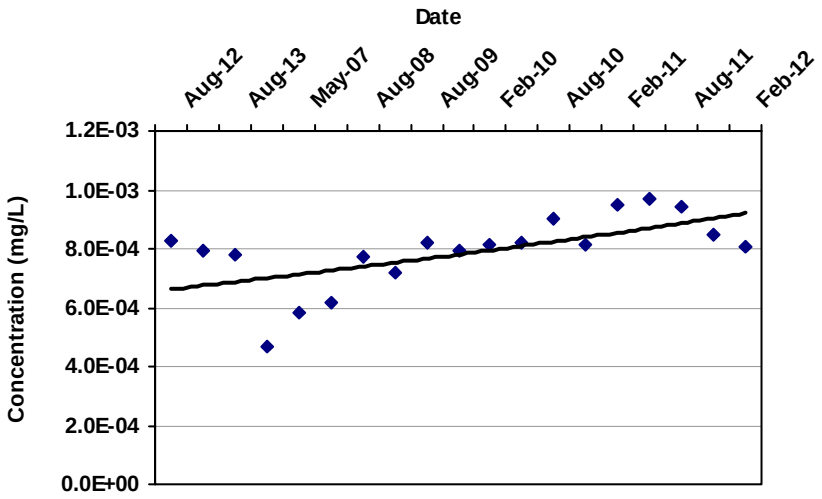

COV: 0.16

Confidence in Trend: 100.0%

Ln Slope: 1.8E-04

LR Concentration Trend: I

Consolidation Data Table:

Well	Well Type	Consolidation Date	Constituent	Result (mg/L)	Flag	Number of Samples	Number of Detects
MW-118B	T	2/15/2007	HEXAHYDRO-1,3,5-TRINITRO-1,	4.7E-04		1	1
MW-118B	T	5/15/2007	HEXAHYDRO-1,3,5-TRINITRO-1,	5.8E-04		1	1
MW-118B	T	8/15/2007	HEXAHYDRO-1,3,5-TRINITRO-1,	6.2E-04		1	1
MW-118B	T	8/15/2008	HEXAHYDRO-1,3,5-TRINITRO-1,	7.7E-04		1	1
MW-118B	T	2/15/2009	HEXAHYDRO-1,3,5-TRINITRO-1,	7.2E-04		1	1
MW-118B	T	8/15/2009	HEXAHYDRO-1,3,5-TRINITRO-1,	8.2E-04		1	1
MW-118B	T	11/15/2009	HEXAHYDRO-1,3,5-TRINITRO-1,	7.9E-04		1	1
MW-118B	T	2/15/2010	HEXAHYDRO-1,3,5-TRINITRO-1,	8.2E-04		1	1
MW-118B	T	5/15/2010	HEXAHYDRO-1,3,5-TRINITRO-1,	8.2E-04		1	1
MW-118B	T	8/15/2010	HEXAHYDRO-1,3,5-TRINITRO-1,	9.0E-04		1	1
MW-118B	T	11/15/2010	HEXAHYDRO-1,3,5-TRINITRO-1,	8.2E-04		1	1
MW-118B	T	2/15/2011	HEXAHYDRO-1,3,5-TRINITRO-1,	9.5E-04		1	1
MW-118B	T	5/15/2011	HEXAHYDRO-1,3,5-TRINITRO-1,	9.7E-04		1	1
MW-118B	T	8/15/2011	HEXAHYDRO-1,3,5-TRINITRO-1,	9.4E-04		1	1
MW-118B	T	11/15/2011	HEXAHYDRO-1,3,5-TRINITRO-1,	8.5E-04		1	1
MW-118B	T	2/15/2012	HEXAHYDRO-1,3,5-TRINITRO-1,	8.1E-04		1	1
MW-118B	T	8/15/2012	HEXAHYDRO-1,3,5-TRINITRO-1,	8.3E-04		1	1
MW-118B	T	2/15/2013	HEXAHYDRO-1,3,5-TRINITRO-1,	7.9E-04		1	1
MW-118B	T	8/15/2013	HEXAHYDRO-1,3,5-TRINITRO-1,	7.8E-04		1	1

MAROS Linear Regression Statistics

Well	Well Type	Consolidation Date	Constituent	Result (mg/L)	Flag	Number of Samples	Number of Detects

Note: Increasing (I); Probably Increasing (PI); Stable (S); Probably Decreasing (PD); Decreasing (D); No Trend (NT); Not Applicable (N/A) - Due to insufficient Data (< 4 sampling events); ND = All Samples are Non-detect

MAROS Linear Regression Statistics

Well: MW-118A
Well Type: T
COC: HEXAHYDRO-1,3,5-TRINITRO-1,3,5-TRIAZINE

Time Period: 2/1/2007 **to** 10/18/2013
Consolidation Period: Quarterly
Consolidation Type: Average
Duplicate Consolidation: Average
ND Values: 1/2 Detection Limit
J Flag Values : Actual Value

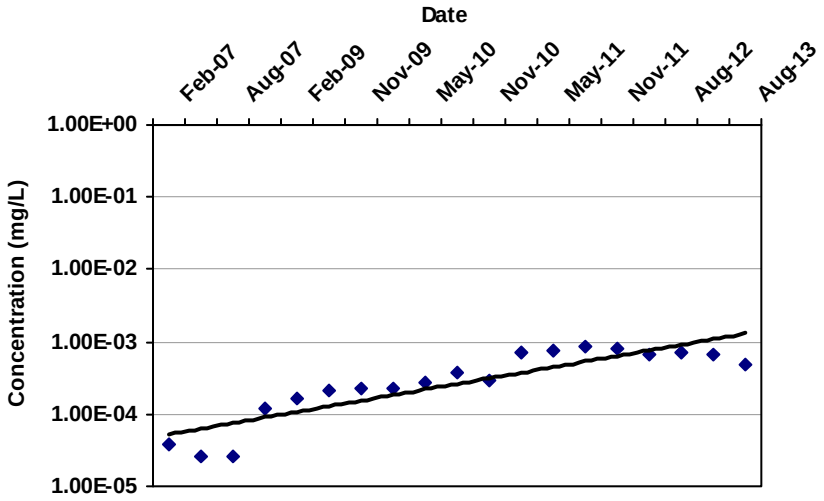

COV: 0.73

Confidence in Trend: 100.0%

Ln Slope: 1.5E-03

LR Concentration Trend: I

Consolidation Data Table:

Well	Well Type	Consolidation Date	Constituent	Result (mg/L)	Flag	Number of Samples	Number of Detects
MW-118A	T	2/15/2007	HEXAHYDRO-1,3,5-TRINITRO-1,	3.8E-05	ND	1	0
MW-118A	T	5/15/2007	HEXAHYDRO-1,3,5-TRINITRO-1,	2.7E-05	ND	1	0
MW-118A	T	8/15/2007	HEXAHYDRO-1,3,5-TRINITRO-1,	2.7E-05	ND	1	0
MW-118A	T	8/15/2008	HEXAHYDRO-1,3,5-TRINITRO-1,	1.2E-04		1	1
MW-118A	T	2/15/2009	HEXAHYDRO-1,3,5-TRINITRO-1,	1.6E-04		1	1
MW-118A	T	8/15/2009	HEXAHYDRO-1,3,5-TRINITRO-1,	2.1E-04		1	1
MW-118A	T	11/15/2009	HEXAHYDRO-1,3,5-TRINITRO-1,	2.2E-04		1	1
MW-118A	T	2/15/2010	HEXAHYDRO-1,3,5-TRINITRO-1,	2.3E-04		1	1
MW-118A	T	5/15/2010	HEXAHYDRO-1,3,5-TRINITRO-1,	2.7E-04		1	1
MW-118A	T	8/15/2010	HEXAHYDRO-1,3,5-TRINITRO-1,	3.7E-04		1	1
MW-118A	T	11/15/2010	HEXAHYDRO-1,3,5-TRINITRO-1,	2.9E-04		1	1
MW-118A	T	2/15/2011	HEXAHYDRO-1,3,5-TRINITRO-1,	7.2E-04		1	1
MW-118A	T	5/15/2011	HEXAHYDRO-1,3,5-TRINITRO-1,	7.6E-04		1	1
MW-118A	T	8/15/2011	HEXAHYDRO-1,3,5-TRINITRO-1,	8.7E-04		1	1
MW-118A	T	11/15/2011	HEXAHYDRO-1,3,5-TRINITRO-1,	8.1E-04		1	1
MW-118A	T	2/15/2012	HEXAHYDRO-1,3,5-TRINITRO-1,	6.7E-04		1	1
MW-118A	T	8/15/2012	HEXAHYDRO-1,3,5-TRINITRO-1,	6.9E-04		1	1
MW-118A	T	2/15/2013	HEXAHYDRO-1,3,5-TRINITRO-1,	6.7E-04		1	1
MW-118A	T	8/15/2013	HEXAHYDRO-1,3,5-TRINITRO-1,	4.8E-04		1	1

MAROS Linear Regression Statistics

Well	Well Type	Consolidation Date	Constituent	Result (mg/L)	Flag	Number of Samples	Number of Detects

Note: Increasing (I); Probably Increasing (PI); Stable (S); Probably Decreasing (PD); Decreasing (D); No Trend (NT); Not Applicable (N/A) - Due to insufficient Data (< 4 sampling events); ND = All Samples are Non-detect

MAROS Linear Regression Statistics

Well: MW-117D
Well Type: T
COC: HEXAHYDRO-1,3,5-TRINITRO-1,3,5-TRIAZINE

Time Period: 2/1/2007 **to** 10/18/2013
Consolidation Period: Quarterly
Consolidation Type: Average
Duplicate Consolidation: Average
ND Values: 1/2 Detection Limit
J Flag Values : Actual Value

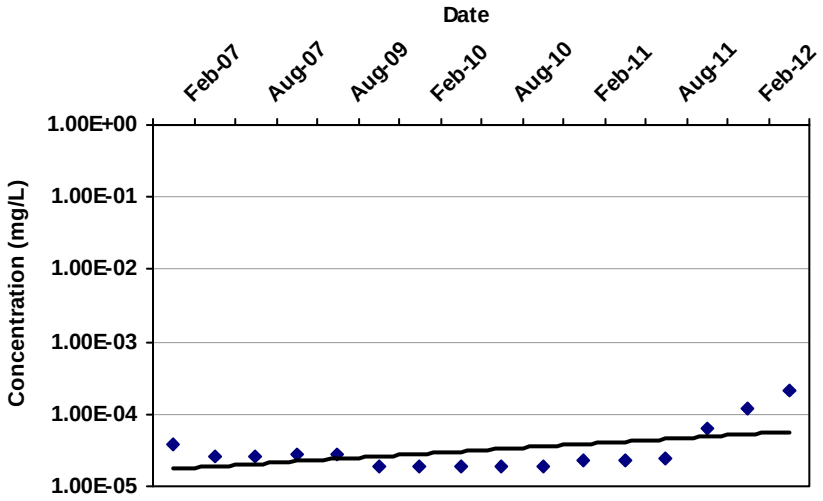

COV: 1.16

Confidence in Trend: 94.1%

Ln Slope: 4.6E-04

LR Concentration Trend: PI

Consolidation Data Table:

Well	Well Type	Consolidation Date	Constituent	Result (mg/L)	Flag	Number of Samples	Number of Detects
MW-117D	T	2/15/2007	HEXAHYDRO-1,3,5-TRINITRO-1,	3.8E-05	ND	2	0
MW-117D	T	5/15/2007	HEXAHYDRO-1,3,5-TRINITRO-1,	2.7E-05	ND	1	0
MW-117D	T	8/15/2007	HEXAHYDRO-1,3,5-TRINITRO-1,	2.7E-05	ND	1	0
MW-117D	T	8/15/2008	HEXAHYDRO-1,3,5-TRINITRO-1,	2.8E-05	ND	1	0
MW-117D	T	8/15/2009	HEXAHYDRO-1,3,5-TRINITRO-1,	2.8E-05	ND	1	0
MW-117D	T	11/15/2009	HEXAHYDRO-1,3,5-TRINITRO-1,	1.9E-05	ND	1	0
MW-117D	T	2/15/2010	HEXAHYDRO-1,3,5-TRINITRO-1,	1.9E-05	ND	1	0
MW-117D	T	5/15/2010	HEXAHYDRO-1,3,5-TRINITRO-1,	1.9E-05	ND	1	0
MW-117D	T	8/15/2010	HEXAHYDRO-1,3,5-TRINITRO-1,	1.9E-05	ND	1	0
MW-117D	T	11/15/2010	HEXAHYDRO-1,3,5-TRINITRO-1,	1.9E-05	ND	1	0
MW-117D	T	2/15/2011	HEXAHYDRO-1,3,5-TRINITRO-1,	2.3E-05	ND	1	0
MW-117D	T	5/15/2011	HEXAHYDRO-1,3,5-TRINITRO-1,	2.4E-05	ND	1	0
MW-117D	T	8/15/2011	HEXAHYDRO-1,3,5-TRINITRO-1,	2.4E-05	ND	1	0
MW-117D	T	11/15/2011	HEXAHYDRO-1,3,5-TRINITRO-1,	6.5E-05		1	1
MW-117D	T	2/15/2012	HEXAHYDRO-1,3,5-TRINITRO-1,	1.2E-04		1	1
MW-117D	T	8/15/2012	HEXAHYDRO-1,3,5-TRINITRO-1,	2.1E-04		1	1

Note: Increasing (I); Probably Increasing (PI); Stable (S); Probably Decreasing (PD); Decreasing (D); No Trend (NT); Not Applicable (N/A) - Due to insufficient Data (< 4 sampling events); ND = All Samples are Non-detect

MAROS Linear Regression Statistics

Well: MW-117A
Well Type: T
COC: HEXAHYDRO-1,3,5-TRINITRO-1,3,5-TRIAZINE

Time Period: 2/1/2007 **to** 10/18/2013
Consolidation Period: Quarterly
Consolidation Type: Average
Duplicate Consolidation: Average
ND Values: 1/2 Detection Limit
J Flag Values : Actual Value

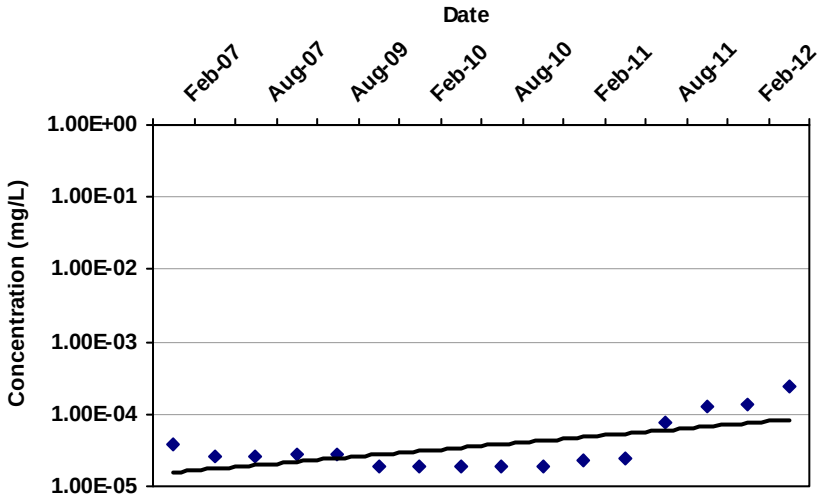

COV: 1.15

Confidence in Trend: 97.9%

Ln Slope: 6.8E-04

LR Concentration Trend: I

Consolidation Data Table:

Well	Well Type	Consolidation Date	Constituent	Result (mg/L)	Flag	Number of Samples	Number of Detects
MW-117A	T	2/15/2007	HEXAHYDRO-1,3,5-TRINITRO-1,	3.8E-05	ND	2	0
MW-117A	T	5/15/2007	HEXAHYDRO-1,3,5-TRINITRO-1,	2.7E-05	ND	1	0
MW-117A	T	8/15/2007	HEXAHYDRO-1,3,5-TRINITRO-1,	2.7E-05	ND	1	0
MW-117A	T	8/15/2008	HEXAHYDRO-1,3,5-TRINITRO-1,	2.8E-05	ND	1	0
MW-117A	T	8/15/2009	HEXAHYDRO-1,3,5-TRINITRO-1,	2.8E-05	ND	1	0
MW-117A	T	11/15/2009	HEXAHYDRO-1,3,5-TRINITRO-1,	1.9E-05	ND	1	0
MW-117A	T	2/15/2010	HEXAHYDRO-1,3,5-TRINITRO-1,	1.9E-05	ND	1	0
MW-117A	T	5/15/2010	HEXAHYDRO-1,3,5-TRINITRO-1,	1.9E-05	ND	1	0
MW-117A	T	8/15/2010	HEXAHYDRO-1,3,5-TRINITRO-1,	1.9E-05	ND	1	0
MW-117A	T	11/15/2010	HEXAHYDRO-1,3,5-TRINITRO-1,	1.9E-05	ND	1	0
MW-117A	T	2/15/2011	HEXAHYDRO-1,3,5-TRINITRO-1,	2.4E-05	ND	1	0
MW-117A	T	5/15/2011	HEXAHYDRO-1,3,5-TRINITRO-1,	2.4E-05	ND	1	0
MW-117A	T	8/15/2011	HEXAHYDRO-1,3,5-TRINITRO-1,	7.8E-05		1	1
MW-117A	T	11/15/2011	HEXAHYDRO-1,3,5-TRINITRO-1,	1.3E-04		1	1
MW-117A	T	2/15/2012	HEXAHYDRO-1,3,5-TRINITRO-1,	1.4E-04		1	1
MW-117A	T	8/15/2012	HEXAHYDRO-1,3,5-TRINITRO-1,	2.4E-04		1	1

Note: Increasing (I); Probably Increasing (PI); Stable (S); Probably Decreasing (PD); Decreasing (D); No Trend (NT); Not Applicable (N/A) - Due to insufficient Data (< 4 sampling events); ND = All Samples are Non-detect

MAROS Linear Regression Statistics

Well: MW-35A
Well Type: T
COC: HEXAHYDRO-1,3,5-TRINITRO-1,3,5-TRIAZINE

Time Period: 2/1/2007 **to** 10/18/2013
Consolidation Period: Quarterly
Consolidation Type: Average
Duplicate Consolidation: Average
ND Values: 1/2 Detection Limit
J Flag Values : Actual Value

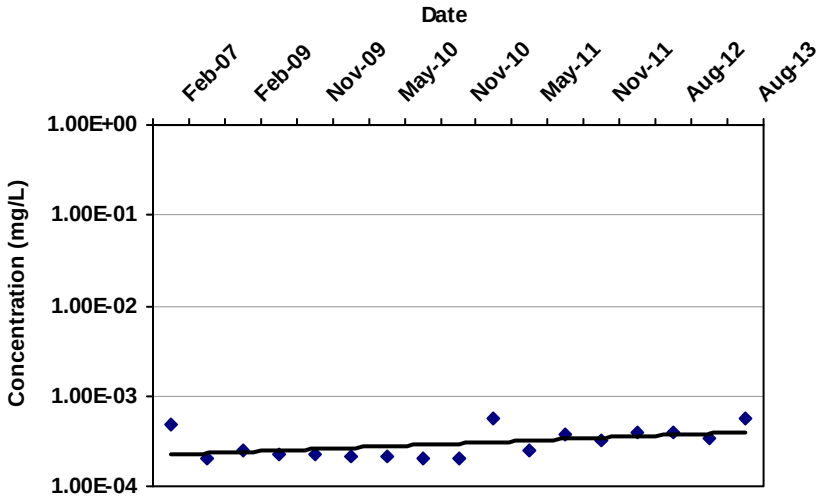

COV: 0.39

Confidence in Trend: 94.0%

Ln Slope: 2.3E-04

LR Concentration Trend: PI

Consolidation Data Table:

Well	Well Type	Consolidation Date	Constituent	Result (mg/L)	Flag	Number of Samples	Number of Detects
MW-35A	T	2/15/2007	HEXAHYDRO-1,3,5-TRINITRO-1,	4.8E-04		1	1
MW-35A	T	2/15/2008	HEXAHYDRO-1,3,5-TRINITRO-1,	2.0E-04		1	1
MW-35A	T	2/15/2009	HEXAHYDRO-1,3,5-TRINITRO-1,	2.5E-04		1	1
MW-35A	T	8/15/2009	HEXAHYDRO-1,3,5-TRINITRO-1,	2.3E-04		1	1
MW-35A	T	11/15/2009	HEXAHYDRO-1,3,5-TRINITRO-1,	2.3E-04		1	1
MW-35A	T	2/15/2010	HEXAHYDRO-1,3,5-TRINITRO-1,	2.1E-04		1	1
MW-35A	T	5/15/2010	HEXAHYDRO-1,3,5-TRINITRO-1,	2.2E-04		1	1
MW-35A	T	8/15/2010	HEXAHYDRO-1,3,5-TRINITRO-1,	2.0E-04		1	1
MW-35A	T	11/15/2010	HEXAHYDRO-1,3,5-TRINITRO-1,	2.0E-04		1	1
MW-35A	T	2/15/2011	HEXAHYDRO-1,3,5-TRINITRO-1,	5.5E-04		1	1
MW-35A	T	5/15/2011	HEXAHYDRO-1,3,5-TRINITRO-1,	2.5E-04		1	1
MW-35A	T	8/15/2011	HEXAHYDRO-1,3,5-TRINITRO-1,	3.7E-04		1	1
MW-35A	T	11/15/2011	HEXAHYDRO-1,3,5-TRINITRO-1,	3.2E-04		1	1
MW-35A	T	2/15/2012	HEXAHYDRO-1,3,5-TRINITRO-1,	4.0E-04		1	1
MW-35A	T	8/15/2012	HEXAHYDRO-1,3,5-TRINITRO-1,	4.0E-04		1	1
MW-35A	T	2/15/2013	HEXAHYDRO-1,3,5-TRINITRO-1,	3.4E-04		1	1
MW-35A	T	8/15/2013	HEXAHYDRO-1,3,5-TRINITRO-1,	5.6E-04		1	1

Note: Increasing (I); Probably Increasing (PI); Stable (S); Probably Decreasing (PD); Decreasing (D); No Trend (NT); Not Applicable (N/A) - Due to insufficient Data (< 4 sampling events); ND = All Samples are Non-detect

MAROS Mann-Kendall Statistics Summary

Well: MW-132A
Well Type: T
COC: HEXAHYDRO-1,3,5-TRINITRO-1,3,5-TRIAZINE

Time Period: 2/1/2007 **to** 10/18/2013
Consolidation Period: Quarterly
Consolidation Type: Average
Duplicate Consolidation: Average
ND Values: 1/2 Detection Limit
J Flag Values : Actual Value

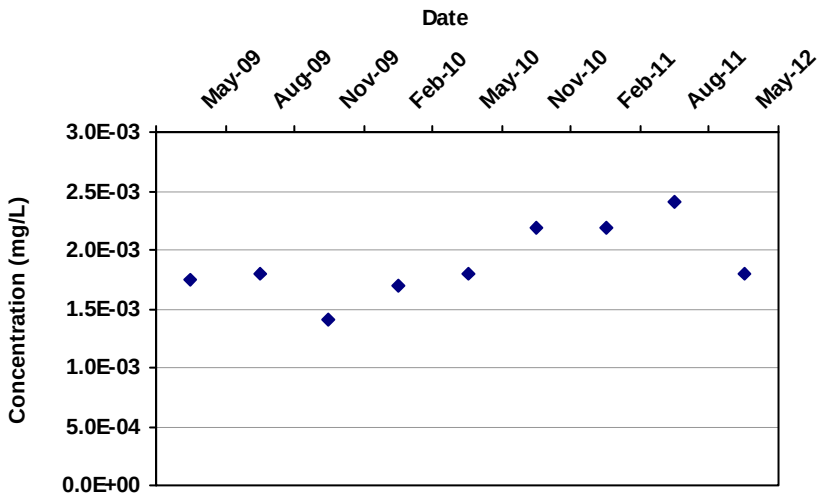

Mann Kendall S Statistic: 19

Confidence in Trend: 97.0%

Coefficient of Variation: 0.16

Mann Kendall Concentration Trend: (See Note) I

Data Table:

Well	Well Type	Effective Date	Constituent	Result (mg/L)	Flag	Number of Samples	Number of Detects
MW-132A	T	5/15/2009	HEXAHYDRO-1,3,5-TRINITRO-1,	1.8E-03		2	2
MW-132A	T	8/15/2009	HEXAHYDRO-1,3,5-TRINITRO-1,	1.8E-03		1	1
MW-132A	T	11/15/2009	HEXAHYDRO-1,3,5-TRINITRO-1,	1.4E-03		1	1
MW-132A	T	2/15/2010	HEXAHYDRO-1,3,5-TRINITRO-1,	1.7E-03		1	1
MW-132A	T	5/15/2010	HEXAHYDRO-1,3,5-TRINITRO-1,	1.8E-03		1	1
MW-132A	T	11/15/2010	HEXAHYDRO-1,3,5-TRINITRO-1,	2.2E-03		1	1
MW-132A	T	2/15/2011	HEXAHYDRO-1,3,5-TRINITRO-1,	2.2E-03		2	2
MW-132A	T	8/15/2011	HEXAHYDRO-1,3,5-TRINITRO-1,	2.4E-03		1	1
MW-132A	T	5/15/2012	HEXAHYDRO-1,3,5-TRINITRO-1,	1.8E-03		1	1

Note: Increasing (I); Probably Increasing (PI); Stable (S); Probably Decreasing (PD); Decreasing (D); No Trend (NT); Not Applicable (N/A) - Due to insufficient Data (< 4 sampling events); ND = Non-detect

MAROS Mann-Kendall Statistics Summary

Well: MW-131D
Well Type: T
COC: HEXAHYDRO-1,3,5-TRINITRO-1,3,5-TRIAZINE

Time Period: 2/1/2007 **to** 10/18/2013
Consolidation Period: Quarterly
Consolidation Type: Average
Duplicate Consolidation: Average
ND Values: 1/2 Detection Limit
J Flag Values : Actual Value

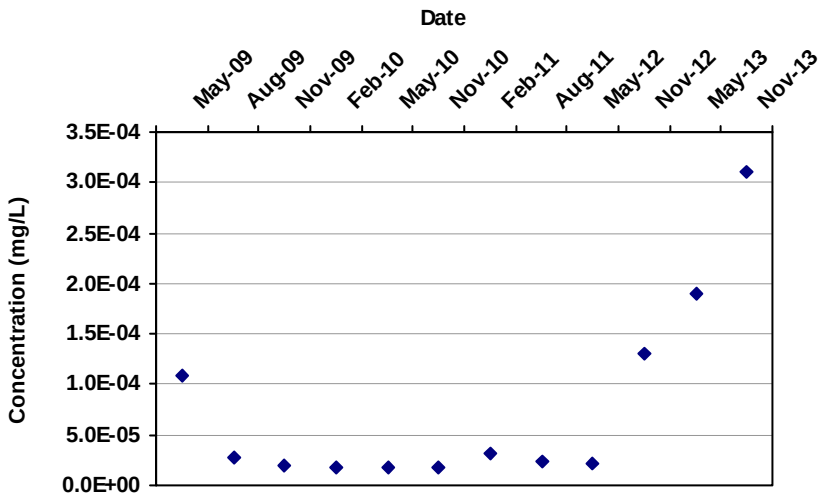

Mann Kendall S Statistic: 23

Confidence in Trend: 93.3%

Coefficient of Variation: 1.21

Mann Kendall Concentration Trend: (See Note) PI

Data Table:

Well	Well Type	Effective Date	Constituent	Result (mg/L)	Flag	Number of Samples	Number of Detects
MW-131D	T	5/15/2009	HEXAHYDRO-1,3,5-TRINITRO-1,	1.1E-04		2	1
MW-131D	T	8/15/2009	HEXAHYDRO-1,3,5-TRINITRO-1,	2.8E-05	ND	1	0
MW-131D	T	11/15/2009	HEXAHYDRO-1,3,5-TRINITRO-1,	1.9E-05	ND	1	0
MW-131D	T	2/15/2010	HEXAHYDRO-1,3,5-TRINITRO-1,	1.9E-05	ND	1	0
MW-131D	T	5/15/2010	HEXAHYDRO-1,3,5-TRINITRO-1,	1.9E-05	ND	1	0
MW-131D	T	11/15/2010	HEXAHYDRO-1,3,5-TRINITRO-1,	1.9E-05	ND	1	0
MW-131D	T	2/15/2011	HEXAHYDRO-1,3,5-TRINITRO-1,	3.1E-05	ND	2	0
MW-131D	T	8/15/2011	HEXAHYDRO-1,3,5-TRINITRO-1,	2.4E-05	ND	1	0
MW-131D	T	5/15/2012	HEXAHYDRO-1,3,5-TRINITRO-1,	2.2E-05	ND	1	0
MW-131D	T	11/15/2012	HEXAHYDRO-1,3,5-TRINITRO-1,	1.3E-04		1	1
MW-131D	T	5/15/2013	HEXAHYDRO-1,3,5-TRINITRO-1,	1.9E-04		1	1
MW-131D	T	11/15/2013	HEXAHYDRO-1,3,5-TRINITRO-1,	3.1E-04		1	1

Note: Increasing (I); Probably Increasing (PI); Stable (S); Probably Decreasing (PD); Decreasing (D); No Trend (NT); Not Applicable (N/A) - Due to insufficient Data (< 4 sampling events); ND = Non-detect

MAROS Mann-Kendall Statistics Summary

Well: MW-118B
Well Type: T
COC: HEXAHYDRO-1,3,5-TRINITRO-1,3,5-TRIAZINE

Time Period: 2/1/2007 **to** 10/18/2013
Consolidation Period: Quarterly
Consolidation Type: Average
Duplicate Consolidation: Average
ND Values: 1/2 Detection Limit
J Flag Values : Actual Value

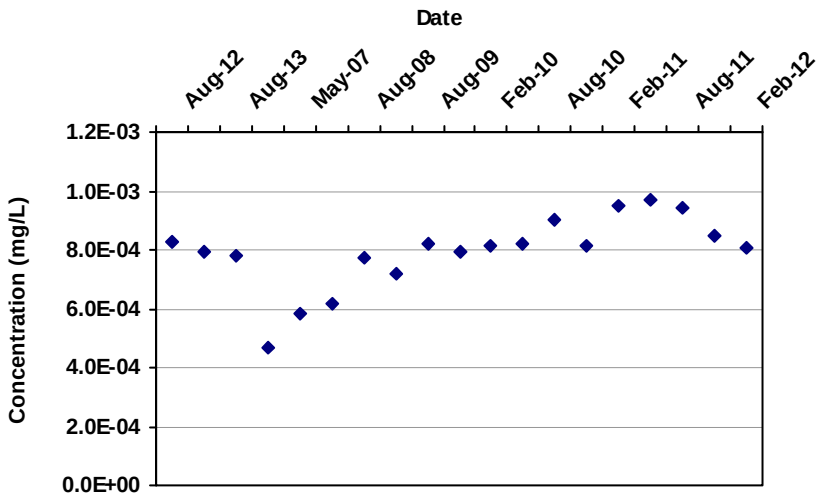

Mann Kendall S Statistic: 69

Confidence in Trend: 99.2%

Coefficient of Variation: 0.16

Mann Kendall Concentration Trend: (See Note) I

Data Table:

Well	Well Type	Effective Date	Constituent	Result (mg/L)	Flag	Number of Samples	Number of Detects
MW-118B	T	2/15/2007	HEXAHYDRO-1,3,5-TRINITRO-1,	4.7E-04		1	1
MW-118B	T	5/15/2007	HEXAHYDRO-1,3,5-TRINITRO-1,	5.8E-04		1	1
MW-118B	T	8/15/2007	HEXAHYDRO-1,3,5-TRINITRO-1,	6.2E-04		1	1
MW-118B	T	8/15/2008	HEXAHYDRO-1,3,5-TRINITRO-1,	7.7E-04		1	1
MW-118B	T	2/15/2009	HEXAHYDRO-1,3,5-TRINITRO-1,	7.2E-04		1	1
MW-118B	T	8/15/2009	HEXAHYDRO-1,3,5-TRINITRO-1,	8.2E-04		1	1
MW-118B	T	11/15/2009	HEXAHYDRO-1,3,5-TRINITRO-1,	7.9E-04		1	1
MW-118B	T	2/15/2010	HEXAHYDRO-1,3,5-TRINITRO-1,	8.2E-04		1	1
MW-118B	T	5/15/2010	HEXAHYDRO-1,3,5-TRINITRO-1,	8.2E-04		1	1
MW-118B	T	8/15/2010	HEXAHYDRO-1,3,5-TRINITRO-1,	9.0E-04		1	1
MW-118B	T	11/15/2010	HEXAHYDRO-1,3,5-TRINITRO-1,	8.2E-04		1	1
MW-118B	T	2/15/2011	HEXAHYDRO-1,3,5-TRINITRO-1,	9.5E-04		1	1
MW-118B	T	5/15/2011	HEXAHYDRO-1,3,5-TRINITRO-1,	9.7E-04		1	1
MW-118B	T	8/15/2011	HEXAHYDRO-1,3,5-TRINITRO-1,	9.4E-04		1	1
MW-118B	T	11/15/2011	HEXAHYDRO-1,3,5-TRINITRO-1,	8.5E-04		1	1
MW-118B	T	2/15/2012	HEXAHYDRO-1,3,5-TRINITRO-1,	8.1E-04		1	1
MW-118B	T	8/15/2012	HEXAHYDRO-1,3,5-TRINITRO-1,	8.3E-04		1	1
MW-118B	T	2/15/2013	HEXAHYDRO-1,3,5-TRINITRO-1,	7.9E-04		1	1
MW-118B	T	8/15/2013	HEXAHYDRO-1,3,5-TRINITRO-1,	7.8E-04		1	1

Note: Increasing (I); Probably Increasing (PI); Stable (S); Probably Decreasing (PD); Decreasing (D); No Trend (NT); Not Applicable (N/A) - Due to insufficient Data (< 4 sampling events); ND = Non-detect

MAROS Mann-Kendall Statistics Summary

Well: MW-118A
Well Type: T
COC: HEXAHYDRO-1,3,5-TRINITRO-1,3,5-TRIAZINE

Time Period: 2/1/2007 **to** 10/18/2013
Consolidation Period: Quarterly
Consolidation Type: Average
Duplicate Consolidation: Average
ND Values: 1/2 Detection Limit
J Flag Values : Actual Value

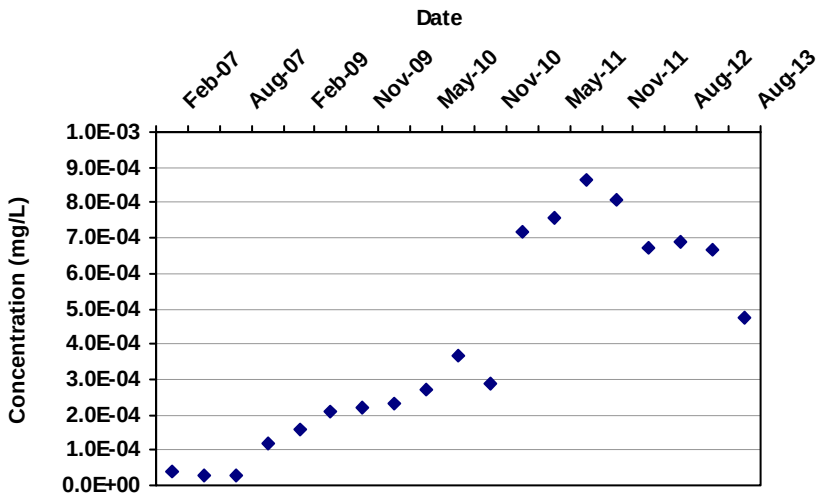

Mann Kendall S Statistic: 120

Confidence in Trend: 100.0%

Coefficient of Variation: 0.73

Mann Kendall Concentration Trend: (See Note) I

Data Table:

Well	Well Type	Effective Date	Constituent	Result (mg/L)	Flag	Number of Samples	Number of Detects
MW-118A	T	2/15/2007	HEXAHYDRO-1,3,5-TRINITRO-1,	3.8E-05	ND	1	0
MW-118A	T	5/15/2007	HEXAHYDRO-1,3,5-TRINITRO-1,	2.7E-05	ND	1	0
MW-118A	T	8/15/2007	HEXAHYDRO-1,3,5-TRINITRO-1,	2.7E-05	ND	1	0
MW-118A	T	8/15/2008	HEXAHYDRO-1,3,5-TRINITRO-1,	1.2E-04		1	1
MW-118A	T	2/15/2009	HEXAHYDRO-1,3,5-TRINITRO-1,	1.6E-04		1	1
MW-118A	T	8/15/2009	HEXAHYDRO-1,3,5-TRINITRO-1,	2.1E-04		1	1
MW-118A	T	11/15/2009	HEXAHYDRO-1,3,5-TRINITRO-1,	2.2E-04		1	1
MW-118A	T	2/15/2010	HEXAHYDRO-1,3,5-TRINITRO-1,	2.3E-04		1	1
MW-118A	T	5/15/2010	HEXAHYDRO-1,3,5-TRINITRO-1,	2.7E-04		1	1
MW-118A	T	8/15/2010	HEXAHYDRO-1,3,5-TRINITRO-1,	3.7E-04		1	1
MW-118A	T	11/15/2010	HEXAHYDRO-1,3,5-TRINITRO-1,	2.9E-04		1	1
MW-118A	T	2/15/2011	HEXAHYDRO-1,3,5-TRINITRO-1,	7.2E-04		1	1
MW-118A	T	5/15/2011	HEXAHYDRO-1,3,5-TRINITRO-1,	7.6E-04		1	1
MW-118A	T	8/15/2011	HEXAHYDRO-1,3,5-TRINITRO-1,	8.7E-04		1	1
MW-118A	T	11/15/2011	HEXAHYDRO-1,3,5-TRINITRO-1,	8.1E-04		1	1
MW-118A	T	2/15/2012	HEXAHYDRO-1,3,5-TRINITRO-1,	6.7E-04		1	1
MW-118A	T	8/15/2012	HEXAHYDRO-1,3,5-TRINITRO-1,	6.9E-04		1	1
MW-118A	T	2/15/2013	HEXAHYDRO-1,3,5-TRINITRO-1,	6.7E-04		1	1
MW-118A	T	8/15/2013	HEXAHYDRO-1,3,5-TRINITRO-1,	4.8E-04		1	1

Note: Increasing (I); Probably Increasing (PI); Stable (S); Probably Decreasing (PD); Decreasing (D); No Trend (NT); Not Applicable (N/A) - Due to insufficient Data (< 4 sampling events); ND = Non-detect

MAROS Mann-Kendall Statistics Summary

Well: MW-35A
Well Type: T
COC: HEXAHYDRO-1,3,5-TRINITRO-1,3,5-TRIAZINE

Time Period: 2/1/2007 **to** 10/18/2013
Consolidation Period: Quarterly
Consolidation Type: Average
Duplicate Consolidation: Average
ND Values: 1/2 Detection Limit
J Flag Values : Actual Value

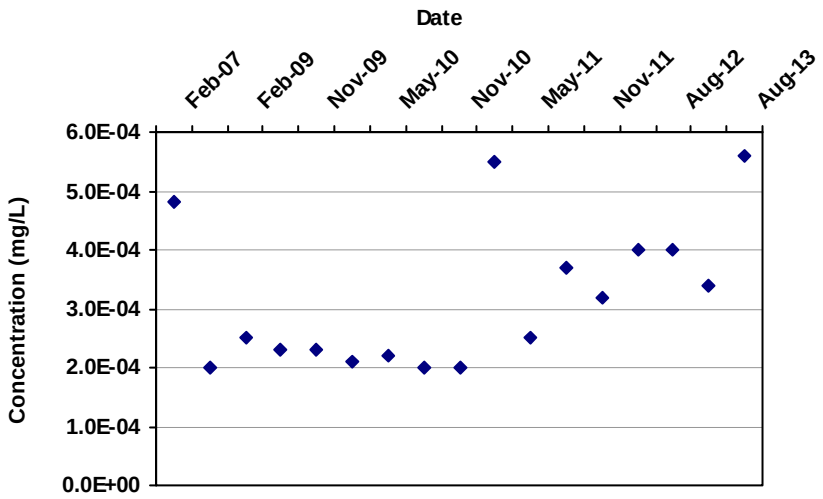

Mann Kendall S Statistic:
46

Confidence in Trend:
96.8%

Coefficient of Variation:
0.39

Mann Kendall Concentration Trend: (See Note)
I

Data Table:

Well	Well Type	Effective Date	Constituent	Result (mg/L)	Flag	Number of Samples	Number of Detects
MW-35A	T	2/15/2007	HEXAHYDRO-1,3,5-TRINITRO-1,	4.8E-04		1	1
MW-35A	T	2/15/2008	HEXAHYDRO-1,3,5-TRINITRO-1,	2.0E-04		1	1
MW-35A	T	2/15/2009	HEXAHYDRO-1,3,5-TRINITRO-1,	2.5E-04		1	1
MW-35A	T	8/15/2009	HEXAHYDRO-1,3,5-TRINITRO-1,	2.3E-04		1	1
MW-35A	T	11/15/2009	HEXAHYDRO-1,3,5-TRINITRO-1,	2.3E-04		1	1
MW-35A	T	2/15/2010	HEXAHYDRO-1,3,5-TRINITRO-1,	2.1E-04		1	1
MW-35A	T	5/15/2010	HEXAHYDRO-1,3,5-TRINITRO-1,	2.2E-04		1	1
MW-35A	T	8/15/2010	HEXAHYDRO-1,3,5-TRINITRO-1,	2.0E-04		1	1
MW-35A	T	11/15/2010	HEXAHYDRO-1,3,5-TRINITRO-1,	2.0E-04		1	1
MW-35A	T	2/15/2011	HEXAHYDRO-1,3,5-TRINITRO-1,	5.5E-04		1	1
MW-35A	T	5/15/2011	HEXAHYDRO-1,3,5-TRINITRO-1,	2.5E-04		1	1
MW-35A	T	8/15/2011	HEXAHYDRO-1,3,5-TRINITRO-1,	3.7E-04		1	1
MW-35A	T	11/15/2011	HEXAHYDRO-1,3,5-TRINITRO-1,	3.2E-04		1	1
MW-35A	T	2/15/2012	HEXAHYDRO-1,3,5-TRINITRO-1,	4.0E-04		1	1
MW-35A	T	8/15/2012	HEXAHYDRO-1,3,5-TRINITRO-1,	4.0E-04		1	1
MW-35A	T	2/15/2013	HEXAHYDRO-1,3,5-TRINITRO-1,	3.4E-04		1	1
MW-35A	T	8/15/2013	HEXAHYDRO-1,3,5-TRINITRO-1,	5.6E-04		1	1

Note: Increasing (I); Probably Increasing (PI); Stable (S); Probably Decreasing (PD); Decreasing (D); No Trend (NT); Not Applicable (N/A) - Due to insufficient Data (< 4 sampling events); ND = Non-detect

MAROS Linear Regression Statistics

Well: MW-140A
Well Type: T
COC: TRICHLOROETHYLENE (TCE)

Time Period: 3/15/2007 **to** 10/24/2013
Consolidation Period: Quarterly
Consolidation Type: Average
Duplicate Consolidation: Average
ND Values: 1/2 Detection Limit
J Flag Values : Actual Value

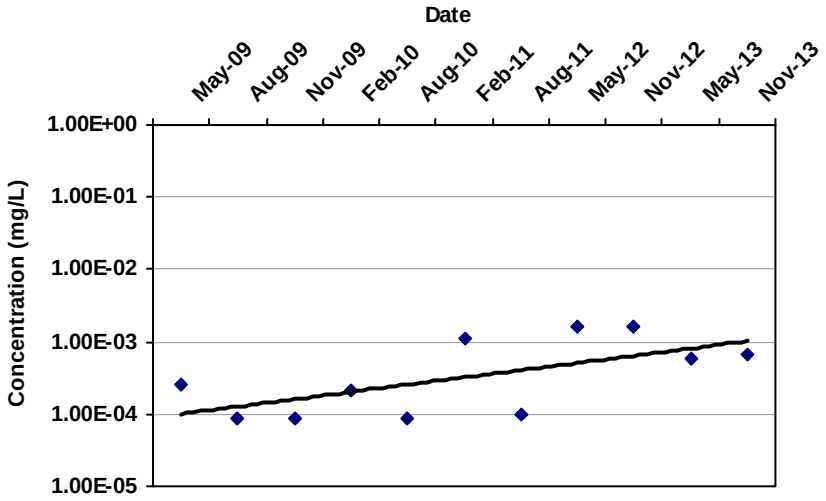

COV: 1.03

Confidence in Trend: 98.8%

Ln Slope: 1.4E-03

LR Concentration Trend: I

Consolidation Data Table:

Well	Well Type	Consolidation Date	Constituent	Result (mg/L)	Flag	Number of Samples	Number of Detects
MW-140A	T	5/15/2009	TRICHLOROETHYLENE (TCE)	2.6E-04	ND	2	0
MW-140A	T	8/15/2009	TRICHLOROETHYLENE (TCE)	8.5E-05	ND	1	0
MW-140A	T	11/15/2009	TRICHLOROETHYLENE (TCE)	8.5E-05	ND	1	0
MW-140A	T	2/15/2010	TRICHLOROETHYLENE (TCE)	2.1E-04		1	1
MW-140A	T	8/15/2010	TRICHLOROETHYLENE (TCE)	8.5E-05	ND	1	0
MW-140A	T	2/15/2011	TRICHLOROETHYLENE (TCE)	1.1E-03		1	1
MW-140A	T	8/15/2011	TRICHLOROETHYLENE (TCE)	1.0E-04	ND	1	0
MW-140A	T	5/15/2012	TRICHLOROETHYLENE (TCE)	1.6E-03		1	1
MW-140A	T	11/15/2012	TRICHLOROETHYLENE (TCE)	1.6E-03		1	1
MW-140A	T	5/15/2013	TRICHLOROETHYLENE (TCE)	6.0E-04		1	1
MW-140A	T	11/15/2013	TRICHLOROETHYLENE (TCE)	6.6E-04		1	1

Note: Increasing (I); Probably Increasing (PI); Stable (S); Probably Decreasing (PD); Decreasing (D); No Trend (NT); Not Applicable (N/A) - Due to insufficient Data (< 4 sampling events); ND = All Samples are Non-detect

MAROS Linear Regression Statistics

Well: MW-116A
Well Type: T
COC: HEXAHYDRO-1,3,5-TRINITRO-1,3,5-TRIAZINE

Time Period: 3/15/2007 **to** 10/24/2013
Consolidation Period: Quarterly
Consolidation Type: Average
Duplicate Consolidation: Average
ND Values: 1/2 Detection Limit
J Flag Values : Actual Value

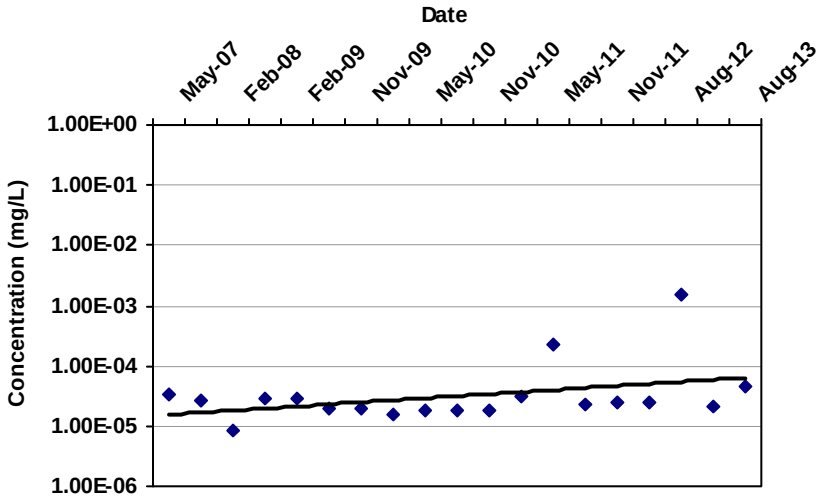

COV: 3.02

Confidence in Trend: 93.7%

Ln Slope: 6.2E-04

LR Concentration Trend: PI

Consolidation Data Table:

Well	Well Type	Consolidation Date	Constituent	Result (mg/L)	Flag	Number of Samples	Number of Detects
MW-116A	T	5/15/2007	HEXAHYDRO-1,3,5-TRINITRO-1,	3.4E-05	ND	2	0
MW-116A	T	8/15/2007	HEXAHYDRO-1,3,5-TRINITRO-1,	2.7E-05	ND	1	0
MW-116A	T	2/15/2008	HEXAHYDRO-1,3,5-TRINITRO-1,	8.5E-06	ND	1	0
MW-116A	T	8/15/2008	HEXAHYDRO-1,3,5-TRINITRO-1,	2.8E-05	ND	1	0
MW-116A	T	2/15/2009	HEXAHYDRO-1,3,5-TRINITRO-1,	2.8E-05	ND	1	0
MW-116A	T	8/15/2009	HEXAHYDRO-1,3,5-TRINITRO-1,	1.9E-05	ND	1	0
MW-116A	T	11/15/2009	HEXAHYDRO-1,3,5-TRINITRO-1,	1.9E-05	ND	1	0
MW-116A	T	2/15/2010	HEXAHYDRO-1,3,5-TRINITRO-1,	1.6E-05	ND	1	0
MW-116A	T	5/15/2010	HEXAHYDRO-1,3,5-TRINITRO-1,	1.9E-05	ND	1	0
MW-116A	T	8/15/2010	HEXAHYDRO-1,3,5-TRINITRO-1,	1.9E-05	ND	1	0
MW-116A	T	11/15/2010	HEXAHYDRO-1,3,5-TRINITRO-1,	1.9E-05	ND	1	0
MW-116A	T	2/15/2011	HEXAHYDRO-1,3,5-TRINITRO-1,	3.1E-05	ND	2	0
MW-116A	T	5/15/2011	HEXAHYDRO-1,3,5-TRINITRO-1,	2.3E-04		1	1
MW-116A	T	8/15/2011	HEXAHYDRO-1,3,5-TRINITRO-1,	2.4E-05	ND	1	0
MW-116A	T	11/15/2011	HEXAHYDRO-1,3,5-TRINITRO-1,	2.5E-05	ND	1	0
MW-116A	T	2/15/2012	HEXAHYDRO-1,3,5-TRINITRO-1,	2.4E-05	ND	1	0
MW-116A	T	8/15/2012	HEXAHYDRO-1,3,5-TRINITRO-1,	1.5E-03		1	1
MW-116A	T	2/15/2013	HEXAHYDRO-1,3,5-TRINITRO-1,	2.1E-05	ND	1	0
MW-116A	T	8/15/2013	HEXAHYDRO-1,3,5-TRINITRO-1,	4.4E-05	ND	1	0

MAROS Linear Regression Statistics

Well	Well Type	Consolidation Date	Constituent	Result (mg/L)	Flag	Number of Samples	Number of Detects

Note: Increasing (I); Probably Increasing (PI); Stable (S); Probably Decreasing (PD); Decreasing (D); No Trend (NT); Not Applicable (N/A) - Due to insufficient Data (< 4 sampling events); ND = All Samples are Non-detect

MAROS Linear Regression Statistics

Well: MW-106D
Well Type: T
COC: HEXAHYDRO-1,3,5-TRINITRO-1,3,5-TRIAZINE

Time Period: 3/15/2007 **to** 10/24/2013
Consolidation Period: Quarterly
Consolidation Type: Average
Duplicate Consolidation: Average
ND Values: 1/2 Detection Limit
J Flag Values : Actual Value

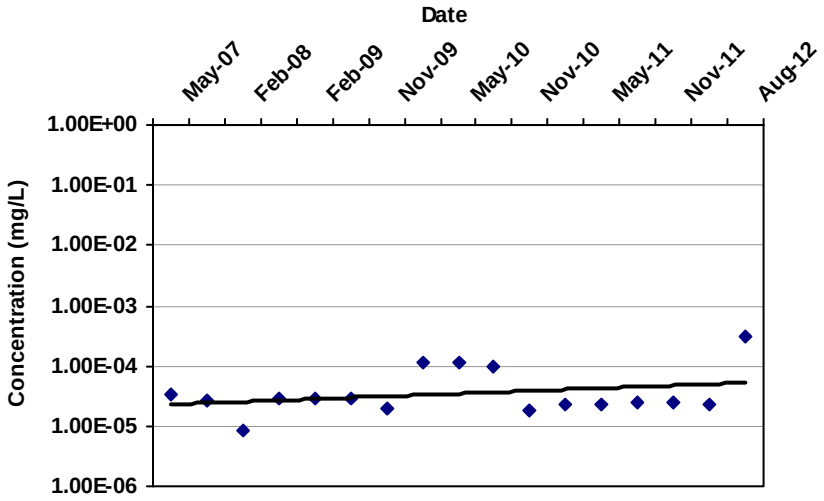

COV: 1.33

Confidence in Trend: 90.3%

Ln Slope: 5.0E-04

LR Concentration Trend: PI

Consolidation Data Table:

Well	Well Type	Consolidation Date	Constituent	Result (mg/L)	Flag	Number of Samples	Number of Detects
MW-106D	T	5/15/2007	HEXAHYDRO-1,3,5-TRINITRO-1,	3.3E-05	ND	2	0
MW-106D	T	8/15/2007	HEXAHYDRO-1,3,5-TRINITRO-1,	2.7E-05	ND	1	0
MW-106D	T	2/15/2008	HEXAHYDRO-1,3,5-TRINITRO-1,	8.5E-06	ND	1	0
MW-106D	T	8/15/2008	HEXAHYDRO-1,3,5-TRINITRO-1,	2.8E-05	ND	1	0
MW-106D	T	2/15/2009	HEXAHYDRO-1,3,5-TRINITRO-1,	2.8E-05	ND	1	0
MW-106D	T	8/15/2009	HEXAHYDRO-1,3,5-TRINITRO-1,	2.8E-05	ND	1	0
MW-106D	T	11/15/2009	HEXAHYDRO-1,3,5-TRINITRO-1,	1.9E-05	ND	1	0
MW-106D	T	2/15/2010	HEXAHYDRO-1,3,5-TRINITRO-1,	1.1E-04		1	1
MW-106D	T	5/15/2010	HEXAHYDRO-1,3,5-TRINITRO-1,	1.1E-04		1	1
MW-106D	T	8/15/2010	HEXAHYDRO-1,3,5-TRINITRO-1,	9.5E-05		1	1
MW-106D	T	11/15/2010	HEXAHYDRO-1,3,5-TRINITRO-1,	1.9E-05	ND	1	0
MW-106D	T	2/15/2011	HEXAHYDRO-1,3,5-TRINITRO-1,	2.3E-05	ND	1	0
MW-106D	T	5/15/2011	HEXAHYDRO-1,3,5-TRINITRO-1,	2.4E-05	ND	1	0
MW-106D	T	8/15/2011	HEXAHYDRO-1,3,5-TRINITRO-1,	2.5E-05	ND	1	0
MW-106D	T	11/15/2011	HEXAHYDRO-1,3,5-TRINITRO-1,	2.5E-05	ND	1	0
MW-106D	T	2/15/2012	HEXAHYDRO-1,3,5-TRINITRO-1,	2.3E-05	ND	1	0
MW-106D	T	8/15/2012	HEXAHYDRO-1,3,5-TRINITRO-1,	3.1E-04		1	1

Note: Increasing (I); Probably Increasing (PI); Stable (S); Probably Decreasing (PD); Decreasing (D); No Trend (NT); Not Applicable (N/A) - Due to insufficient Data (< 4 sampling events); ND = All Samples are Non-detect

MAROS Mann-Kendall Statistics Summary

Well: MW-157B
Well Type: T
COC: TRICHLOROETHYLENE (TCE)

Time Period: 3/15/2007 **to** 10/24/2013
Consolidation Period: Quarterly
Consolidation Type: Average
Duplicate Consolidation: Average
ND Values: 1/2 Detection Limit
J Flag Values : Actual Value

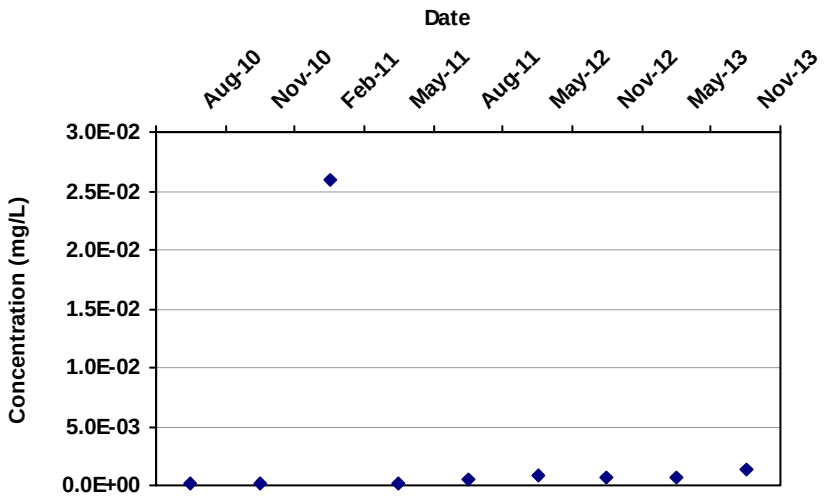

Mann Kendall S Statistic:
17

Confidence in Trend:
95.1%

Coefficient of Variation:
2.52

Mann Kendall Concentration Trend: (See Note)
I

Data Table:

Well	Well Type	Effective Date	Constituent	Result (mg/L)	Flag	Number of Samples	Number of Detects
MW-157B	T	8/15/2010	TRICHLOROETHYLENE (TCE)	8.5E-05	ND	1	0
MW-157B	T	11/15/2010	TRICHLOROETHYLENE (TCE)	8.5E-05	ND	1	0
MW-157B	T	2/15/2011	TRICHLOROETHYLENE (TCE)	2.6E-02		1	1
MW-157B	T	5/15/2011	TRICHLOROETHYLENE (TCE)	1.0E-04	ND	1	0
MW-157B	T	8/15/2011	TRICHLOROETHYLENE (TCE)	4.6E-04		1	1
MW-157B	T	5/15/2012	TRICHLOROETHYLENE (TCE)	9.2E-04		1	1
MW-157B	T	11/15/2012	TRICHLOROETHYLENE (TCE)	6.7E-04		1	1
MW-157B	T	5/15/2013	TRICHLOROETHYLENE (TCE)	6.5E-04		1	1
MW-157B	T	11/15/2013	TRICHLOROETHYLENE (TCE)	1.4E-03		1	1

Note: Increasing (I); Probably Increasing (PI); Stable (S); Probably Decreasing (PD); Decreasing (D); No Trend (NT); Not Applicable (N/A) - Due to insufficient Data (< 4 sampling events); ND = Non-detect

MAROS Mann-Kendall Statistics Summary

Well: MW-140A
Well Type: T
COC: TRICHLOROETHYLENE (TCE)

Time Period: 3/15/2007 **to** 10/24/2013
Consolidation Period: Quarterly
Consolidation Type: Average
Duplicate Consolidation: Average
ND Values: 1/2 Detection Limit
J Flag Values : Actual Value

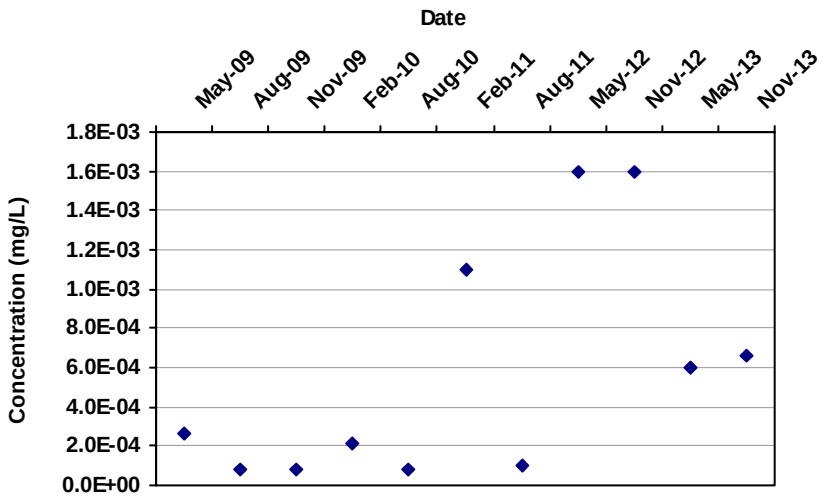

Mann Kendall S Statistic:
23

Confidence in Trend:
95.7%

Coefficient of Variation:
1.03

Mann Kendall Concentration Trend: (See Note)
I

Data Table:

Well	Well Type	Effective Date	Constituent	Result (mg/L)	Flag	Number of Samples	Number of Detects
MW-140A	T	5/15/2009	TRICHLOROETHYLENE (TCE)	2.6E-04	ND	2	0
MW-140A	T	8/15/2009	TRICHLOROETHYLENE (TCE)	8.5E-05	ND	1	0
MW-140A	T	11/15/2009	TRICHLOROETHYLENE (TCE)	8.5E-05	ND	1	0
MW-140A	T	2/15/2010	TRICHLOROETHYLENE (TCE)	2.1E-04		1	1
MW-140A	T	8/15/2010	TRICHLOROETHYLENE (TCE)	8.5E-05	ND	1	0
MW-140A	T	2/15/2011	TRICHLOROETHYLENE (TCE)	1.1E-03		1	1
MW-140A	T	8/15/2011	TRICHLOROETHYLENE (TCE)	1.0E-04	ND	1	0
MW-140A	T	5/15/2012	TRICHLOROETHYLENE (TCE)	1.6E-03		1	1
MW-140A	T	11/15/2012	TRICHLOROETHYLENE (TCE)	1.6E-03		1	1
MW-140A	T	5/15/2013	TRICHLOROETHYLENE (TCE)	6.0E-04		1	1
MW-140A	T	11/15/2013	TRICHLOROETHYLENE (TCE)	6.6E-04		1	1

Note: Increasing (I); Probably Increasing (PI); Stable (S); Probably Decreasing (PD); Decreasing (D); No Trend (NT); Not Applicable (N/A) - Due to insufficient Data (< 4 sampling events); ND = Non-detect

MAROS Mann-Kendall Statistics Summary

Well: MW-116B
Well Type: T
COC: TRICHLOROETHYLENE (TCE)

Time Period: 3/15/2007 **to** 10/24/2013
Consolidation Period: Quarterly
Consolidation Type: Average
Duplicate Consolidation: Average
ND Values: 1/2 Detection Limit
J Flag Values : Actual Value

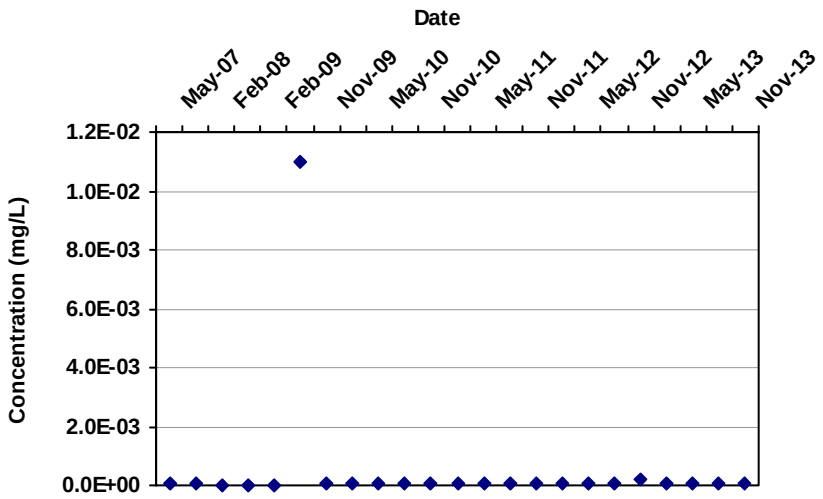

Mann Kendall S Statistic: 73

Confidence in Trend: 97.2%

Coefficient of Variation: 4.14

Mann Kendall Concentration Trend: (See Note) I

Data Table:

Well	Well Type	Effective Date	Constituent	Result (mg/L)	Flag	Number of Samples	Number of Detects
MW-116B	T	5/15/2007	TRICHLOROETHYLENE (TCE)	6.0E-05	ND	2	0
MW-116B	T	8/15/2007	TRICHLOROETHYLENE (TCE)	4.5E-05	ND	1	0
MW-116B	T	2/15/2008	TRICHLOROETHYLENE (TCE)	2.9E-05	ND	1	0
MW-116B	T	8/15/2008	TRICHLOROETHYLENE (TCE)	2.9E-05	ND	1	0
MW-116B	T	2/15/2009	TRICHLOROETHYLENE (TCE)	2.9E-05	ND	1	0
MW-116B	T	8/15/2009	TRICHLOROETHYLENE (TCE)	1.1E-02		1	1
MW-116B	T	11/15/2009	TRICHLOROETHYLENE (TCE)	8.3E-05	ND	2	0
MW-116B	T	2/15/2010	TRICHLOROETHYLENE (TCE)	5.5E-05	ND	1	0
MW-116B	T	5/15/2010	TRICHLOROETHYLENE (TCE)	5.5E-05	ND	1	0
MW-116B	T	8/15/2010	TRICHLOROETHYLENE (TCE)	5.5E-05	ND	1	0
MW-116B	T	11/15/2010	TRICHLOROETHYLENE (TCE)	8.5E-05	ND	1	0
MW-116B	T	2/15/2011	TRICHLOROETHYLENE (TCE)	8.5E-05	ND	2	0
MW-116B	T	5/15/2011	TRICHLOROETHYLENE (TCE)	1.0E-04	ND	1	0
MW-116B	T	8/15/2011	TRICHLOROETHYLENE (TCE)	1.0E-04	ND	1	0
MW-116B	T	11/15/2011	TRICHLOROETHYLENE (TCE)	1.0E-04	ND	1	0
MW-116B	T	2/15/2012	TRICHLOROETHYLENE (TCE)	1.0E-04	ND	1	0
MW-116B	T	5/15/2012	TRICHLOROETHYLENE (TCE)	7.0E-05	ND	1	0
MW-116B	T	8/15/2012	TRICHLOROETHYLENE (TCE)	7.0E-05	ND	1	0
MW-116B	T	11/15/2012	TRICHLOROETHYLENE (TCE)	2.3E-04		1	1
MW-116B	T	2/15/2013	TRICHLOROETHYLENE (TCE)	7.0E-05	ND	1	0
MW-116B	T	5/15/2013	TRICHLOROETHYLENE (TCE)	7.0E-05	ND	1	0
MW-116B	T	8/15/2013	TRICHLOROETHYLENE (TCE)	7.0E-05	ND	1	0

MAROS Mann-Kendall Statistics Summary

Well	Well Type	Effective Date	Constituent	Result (mg/L)	Flag	Number of Samples	Number of Detects
MW-116B	T	11/15/2013	TRICHLOROETHYLENE (TCE)	7.0E-05	ND	1	0

Note: Increasing (I); Probably Increasing (PI); Stable (S); Probably Decreasing (PD); Decreasing (D); No Trend (NT); Not Applicable (N/A) - Due to insufficient Data (< 4 sampling events); ND = Non-detect

MAROS Mann-Kendall Statistics Summary

Well: MW-116A
Well Type: T
COC: TRICHLOROETHYLENE (TCE)

Time Period: 3/15/2007 **to** 10/24/2013
Consolidation Period: Quarterly
Consolidation Type: Average
Duplicate Consolidation: Average
ND Values: 1/2 Detection Limit
J Flag Values : Actual Value

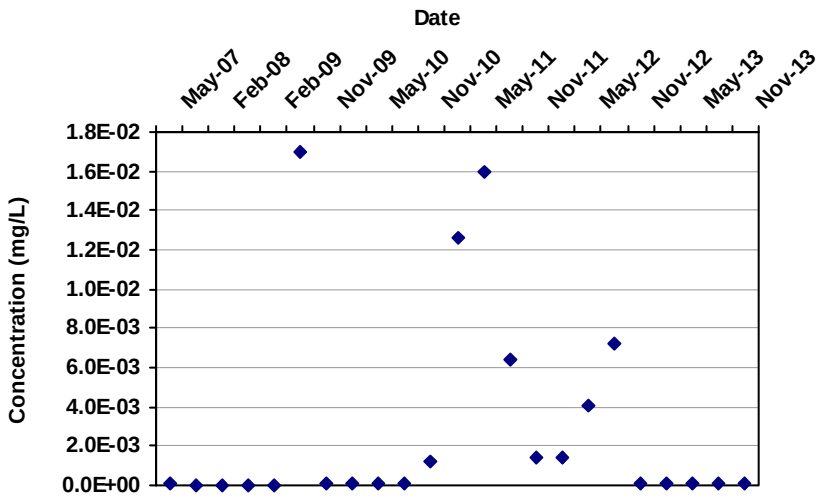

Mann Kendall S Statistic:
60

Confidence in Trend:
94.0%

Coefficient of Variation:
1.79

Mann Kendall Concentration Trend: (See Note)
PI

Data Table:

Well	Well Type	Effective Date	Constituent	Result (mg/L)	Flag	Number of Samples	Number of Detects
MW-116A	T	5/15/2007	TRICHLOROETHYLENE (TCE)	6.0E-05	ND	2	0
MW-116A	T	8/15/2007	TRICHLOROETHYLENE (TCE)	4.5E-05	ND	1	0
MW-116A	T	2/15/2008	TRICHLOROETHYLENE (TCE)	2.9E-05	ND	2	0
MW-116A	T	8/15/2008	TRICHLOROETHYLENE (TCE)	2.9E-05	ND	1	0
MW-116A	T	2/15/2009	TRICHLOROETHYLENE (TCE)	2.9E-05	ND	1	0
MW-116A	T	8/15/2009	TRICHLOROETHYLENE (TCE)	1.7E-02		1	1
MW-116A	T	11/15/2009	TRICHLOROETHYLENE (TCE)	8.3E-05	ND	2	0
MW-116A	T	2/15/2010	TRICHLOROETHYLENE (TCE)	5.5E-05	ND	1	0
MW-116A	T	5/15/2010	TRICHLOROETHYLENE (TCE)	5.5E-05	ND	1	0
MW-116A	T	8/15/2010	TRICHLOROETHYLENE (TCE)	5.5E-05	ND	1	0
MW-116A	T	11/15/2010	TRICHLOROETHYLENE (TCE)	1.2E-03		1	1
MW-116A	T	2/15/2011	TRICHLOROETHYLENE (TCE)	1.3E-02		2	2
MW-116A	T	5/15/2011	TRICHLOROETHYLENE (TCE)	1.6E-02		1	1
MW-116A	T	8/15/2011	TRICHLOROETHYLENE (TCE)	6.4E-03		1	1
MW-116A	T	11/15/2011	TRICHLOROETHYLENE (TCE)	1.4E-03		1	1
MW-116A	T	2/15/2012	TRICHLOROETHYLENE (TCE)	1.4E-03		1	1
MW-116A	T	5/15/2012	TRICHLOROETHYLENE (TCE)	4.1E-03		1	1
MW-116A	T	8/15/2012	TRICHLOROETHYLENE (TCE)	7.2E-03		1	1
MW-116A	T	11/15/2012	TRICHLOROETHYLENE (TCE)	7.0E-05	ND	1	0
MW-116A	T	2/15/2013	TRICHLOROETHYLENE (TCE)	7.0E-05	ND	1	0
MW-116A	T	5/15/2013	TRICHLOROETHYLENE (TCE)	7.0E-05	ND	1	0
MW-116A	T	8/15/2013	TRICHLOROETHYLENE (TCE)	7.0E-05	ND	1	0

MAROS Mann-Kendall Statistics Summary

Well	Well Type	Effective Date	Constituent	Result (mg/L)	Flag	Number of Samples	Number of Detects
MW-116A	T	11/15/2013	TRICHLOROETHYLENE (TCE)	7.0E-05	ND	1	0

Note: Increasing (I); Probably Increasing (PI); Stable (S); Probably Decreasing (PD); Decreasing (D); No Trend (NT); Not Applicable (N/A) - Due to insufficient Data (< 4 sampling events); ND = Non-detect

MAROS Linear Regression Statistics

Well: WSW-53-B
Well Type: T
COC: HEXAHYDRO-1,3,5-TRINITRO-1,3,5-TRIAZINE

Time Period: 3/26/2007 **to** 11/6/2013
Consolidation Period: Quarterly
Consolidation Type: Average
Duplicate Consolidation: Average
ND Values: 1/2 Detection Limit
J Flag Values : Actual Value

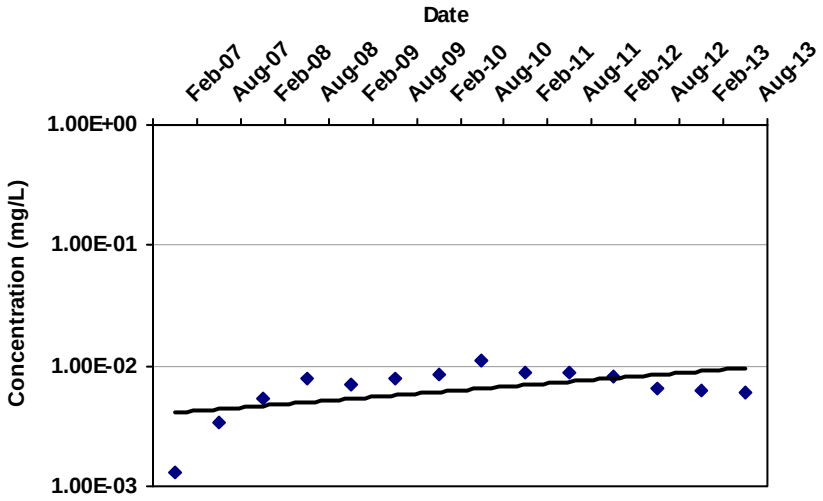

COV: 0.35

Confidence in Trend: 97.1%

Ln Slope: 3.6E-04

LR Concentration Trend: I

Consolidation Data Table:

Well	Well Type	Consolidation Date	Constituent	Result (mg/L)	Flag	Number of Samples	Number of Detects
WSW-53-B	T	2/15/2007	HEXAHYDRO-1,3,5-TRINITRO-1,	1.3E-03		1	1
WSW-53-B	T	8/15/2007	HEXAHYDRO-1,3,5-TRINITRO-1,	3.4E-03		1	1
WSW-53-B	T	2/15/2008	HEXAHYDRO-1,3,5-TRINITRO-1,	5.4E-03		1	1
WSW-53-B	T	8/15/2008	HEXAHYDRO-1,3,5-TRINITRO-1,	7.9E-03		1	1
WSW-53-B	T	2/15/2009	HEXAHYDRO-1,3,5-TRINITRO-1,	7.1E-03		1	1
WSW-53-B	T	8/15/2009	HEXAHYDRO-1,3,5-TRINITRO-1,	7.8E-03		1	1
WSW-53-B	T	2/15/2010	HEXAHYDRO-1,3,5-TRINITRO-1,	8.6E-03		1	1
WSW-53-B	T	8/15/2010	HEXAHYDRO-1,3,5-TRINITRO-1,	1.1E-02		1	1
WSW-53-B	T	2/15/2011	HEXAHYDRO-1,3,5-TRINITRO-1,	8.7E-03		1	1
WSW-53-B	T	8/15/2011	HEXAHYDRO-1,3,5-TRINITRO-1,	8.8E-03		1	1
WSW-53-B	T	2/15/2012	HEXAHYDRO-1,3,5-TRINITRO-1,	8.2E-03		1	1
WSW-53-B	T	8/15/2012	HEXAHYDRO-1,3,5-TRINITRO-1,	6.4E-03		1	1
WSW-53-B	T	2/15/2013	HEXAHYDRO-1,3,5-TRINITRO-1,	6.2E-03		1	1
WSW-53-B	T	8/15/2013	HEXAHYDRO-1,3,5-TRINITRO-1,	6.0E-03		1	1

Note: Increasing (I); Probably Increasing (PI); Stable (S); Probably Decreasing (PD); Decreasing (D); No Trend (NT); Not Applicable (N/A) - Due to insufficient Data (< 4 sampling events); ND = All Samples are Non-detect

MAROS Linear Regression Statistics

Well: WSW-52A-
Well Type: T
COC: HEXAHYDRO-1,3,5-TRINITRO-1,3,5-TRIAZINE

Time Period: 3/26/2007 **to** 11/6/2013
Consolidation Period: Quarterly
Consolidation Type: Average
Duplicate Consolidation: Average
ND Values: 1/2 Detection Limit
J Flag Values : Actual Value

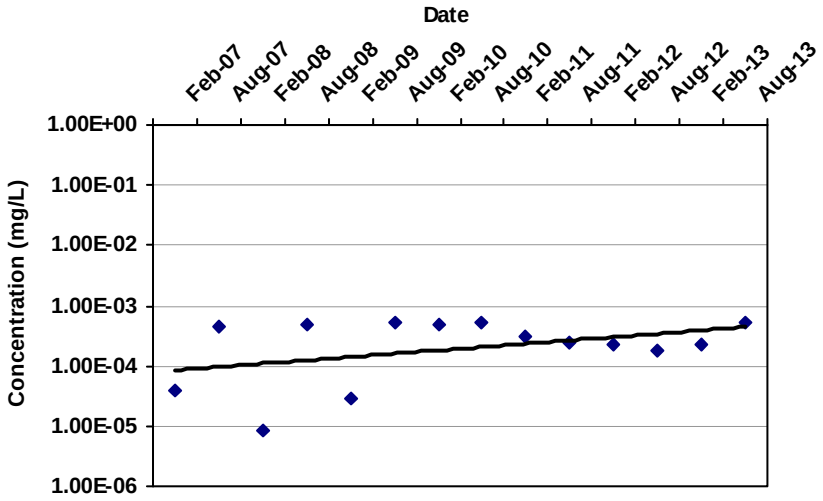

COV: 0.65

Confidence in Trend: 92.7%

Ln Slope: 6.9E-04

LR Concentration Trend: PI

Consolidation Data Table:

Well	Well Type	Consolidation Date	Constituent	Result (mg/L)	Flag	Number of Samples	Number of Detects
WSW-52A-B	T	2/15/2007	HEXAHYDRO-1,3,5-TRINITRO-1,	4.0E-05	ND	1	0
WSW-52A-B	T	8/15/2007	HEXAHYDRO-1,3,5-TRINITRO-1,	4.4E-04		1	1
WSW-52A-B	T	2/15/2008	HEXAHYDRO-1,3,5-TRINITRO-1,	8.5E-06	ND	1	0
WSW-52A-B	T	8/15/2008	HEXAHYDRO-1,3,5-TRINITRO-1,	4.8E-04		1	1
WSW-52A-B	T	2/15/2009	HEXAHYDRO-1,3,5-TRINITRO-1,	2.8E-05	ND	1	0
WSW-52A-B	T	8/15/2009	HEXAHYDRO-1,3,5-TRINITRO-1,	5.3E-04		1	1
WSW-52A-B	T	2/15/2010	HEXAHYDRO-1,3,5-TRINITRO-1,	4.9E-04		1	1
WSW-52A-B	T	8/15/2010	HEXAHYDRO-1,3,5-TRINITRO-1,	5.3E-04		1	1
WSW-52A-B	T	2/15/2011	HEXAHYDRO-1,3,5-TRINITRO-1,	3.1E-04		1	1
WSW-52A-B	T	8/15/2011	HEXAHYDRO-1,3,5-TRINITRO-1,	2.4E-04		1	1
WSW-52A-B	T	2/15/2012	HEXAHYDRO-1,3,5-TRINITRO-1,	2.3E-04		1	1
WSW-52A-B	T	8/15/2012	HEXAHYDRO-1,3,5-TRINITRO-1,	1.8E-04		1	1
WSW-52A-B	T	2/15/2013	HEXAHYDRO-1,3,5-TRINITRO-1,	2.2E-04		1	1
WSW-52A-B	T	8/15/2013	HEXAHYDRO-1,3,5-TRINITRO-1,	5.4E-04		1	1

Note: Increasing (I); Probably Increasing (PI); Stable (S); Probably Decreasing (PD); Decreasing (D); No Trend (NT); Not Applicable (N/A) - Due to insufficient Data (< 4 sampling events); ND = All Samples are Non-detect

MAROS Linear Regression Statistics

Well: WSW-51
Well Type: T
COC: TRICHLOROETHYLENE (TCE)

Time Period: 3/26/2007 **to** 11/6/2013
Consolidation Period: Quarterly
Consolidation Type: Average
Duplicate Consolidation: Average
ND Values: 1/2 Detection Limit
J Flag Values : Actual Value

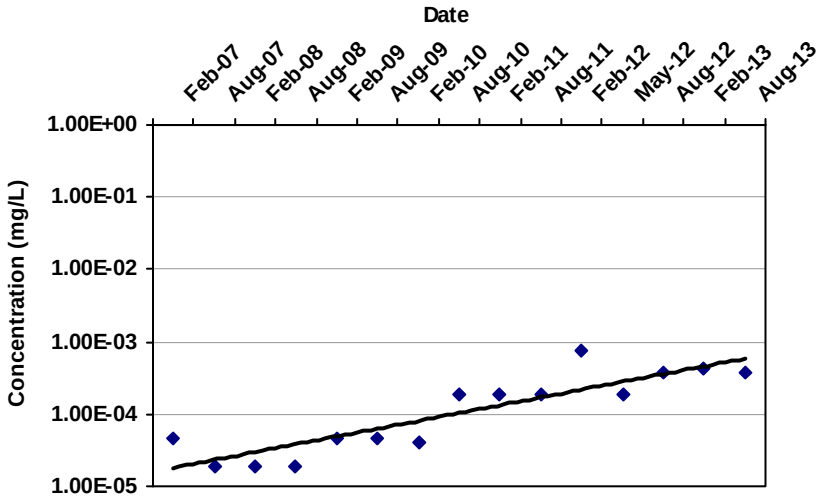

COV: 1.08

Confidence in Trend: 100.0%

Ln Slope: 1.5E-03

LR Concentration Trend: I

Consolidation Data Table:

Well	Well Type	Consolidation Date	Constituent	Result (mg/L)	Flag	Number of Samples	Number of Detects
WSW-51	T	2/15/2007	TRICHLOROETHYLENE (TCE)	4.8E-05	ND	1	0
WSW-51	T	8/15/2007	TRICHLOROETHYLENE (TCE)	2.0E-05	ND	1	0
WSW-51	T	2/15/2008	TRICHLOROETHYLENE (TCE)	2.0E-05	ND	1	0
WSW-51	T	8/15/2008	TRICHLOROETHYLENE (TCE)	2.0E-05	ND	1	0
WSW-51	T	2/15/2009	TRICHLOROETHYLENE (TCE)	4.7E-05	ND	1	0
WSW-51	T	8/15/2009	TRICHLOROETHYLENE (TCE)	4.7E-05	ND	1	0
WSW-51	T	2/15/2010	TRICHLOROETHYLENE (TCE)	4.1E-05	ND	1	0
WSW-51	T	8/15/2010	TRICHLOROETHYLENE (TCE)	1.9E-04	ND	1	0
WSW-51	T	2/15/2011	TRICHLOROETHYLENE (TCE)	1.9E-04	ND	1	0
WSW-51	T	8/15/2011	TRICHLOROETHYLENE (TCE)	1.9E-04	ND	1	0
WSW-51	T	2/15/2012	TRICHLOROETHYLENE (TCE)	7.5E-04		1	1
WSW-51	T	5/15/2012	TRICHLOROETHYLENE (TCE)	1.9E-04	ND	1	0
WSW-51	T	8/15/2012	TRICHLOROETHYLENE (TCE)	3.8E-04		1	1
WSW-51	T	2/15/2013	TRICHLOROETHYLENE (TCE)	4.3E-04		1	1
WSW-51	T	8/15/2013	TRICHLOROETHYLENE (TCE)	3.8E-04		1	1

Note: Increasing (I); Probably Increasing (PI); Stable (S); Probably Decreasing (PD); Decreasing (D); No Trend (NT); Not Applicable (N/A) - Due to insufficient Data (< 4 sampling events); ND = All Samples are Non-detect

MAROS Linear Regression Statistics

Well: WSW-51
Well Type: T
COC: HEXAHYDRO-1,3,5-TRINITRO-1,3,5-TRIAZINE

Time Period: 3/26/2007 **to** 11/6/2013
Consolidation Period: Quarterly
Consolidation Type: Average
Duplicate Consolidation: Average
ND Values: 1/2 Detection Limit
J Flag Values : Actual Value

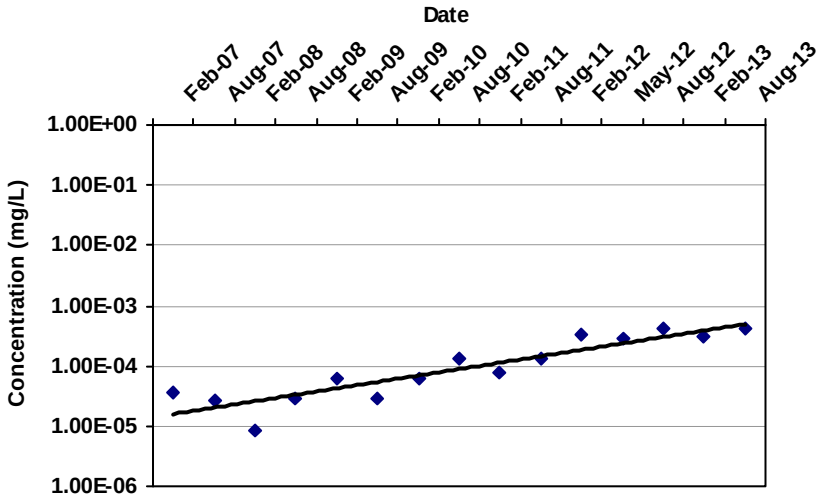

COV: 0.97

Confidence in Trend: 100.0%

Ln Slope: 1.4E-03

LR Concentration Trend: I

Consolidation Data Table:

Well	Well Type	Consolidation Date	Constituent	Result (mg/L)	Flag	Number of Samples	Number of Detects
WSW-51	T	2/15/2007	HEXAHYDRO-1,3,5-TRINITRO-1,	3.8E-05	ND	1	0
WSW-51	T	8/15/2007	HEXAHYDRO-1,3,5-TRINITRO-1,	2.7E-05	ND	1	0
WSW-51	T	2/15/2008	HEXAHYDRO-1,3,5-TRINITRO-1,	8.5E-06	ND	1	0
WSW-51	T	8/15/2008	HEXAHYDRO-1,3,5-TRINITRO-1,	2.8E-05	ND	1	0
WSW-51	T	2/15/2009	HEXAHYDRO-1,3,5-TRINITRO-1,	6.0E-05		1	1
WSW-51	T	8/15/2009	HEXAHYDRO-1,3,5-TRINITRO-1,	2.8E-05	ND	1	0
WSW-51	T	2/15/2010	HEXAHYDRO-1,3,5-TRINITRO-1,	6.3E-05		1	1
WSW-51	T	8/15/2010	HEXAHYDRO-1,3,5-TRINITRO-1,	1.3E-04		1	1
WSW-51	T	2/15/2011	HEXAHYDRO-1,3,5-TRINITRO-1,	7.9E-05		1	1
WSW-51	T	8/15/2011	HEXAHYDRO-1,3,5-TRINITRO-1,	1.3E-04		1	1
WSW-51	T	2/15/2012	HEXAHYDRO-1,3,5-TRINITRO-1,	3.2E-04		1	1
WSW-51	T	5/15/2012	HEXAHYDRO-1,3,5-TRINITRO-1,	2.9E-04		1	1
WSW-51	T	8/15/2012	HEXAHYDRO-1,3,5-TRINITRO-1,	4.2E-04		1	1
WSW-51	T	2/15/2013	HEXAHYDRO-1,3,5-TRINITRO-1,	3.1E-04		1	1
WSW-51	T	8/15/2013	HEXAHYDRO-1,3,5-TRINITRO-1,	4.3E-04		1	1

Note: Increasing (I); Probably Increasing (PI); Stable (S); Probably Decreasing (PD); Decreasing (D); No Trend (NT); Not Applicable (N/A) - Due to insufficient Data (< 4 sampling events); ND = All Samples are Non-detect

MAROS Linear Regression Statistics

Well: WSW-51A
Well Type: T
COC: TRICHLOROETHYLENE (TCE)

Time Period: 3/26/2007 **to** 11/6/2013
Consolidation Period: Quarterly
Consolidation Type: Average
Duplicate Consolidation: Average
ND Values: 1/2 Detection Limit
J Flag Values : Actual Value

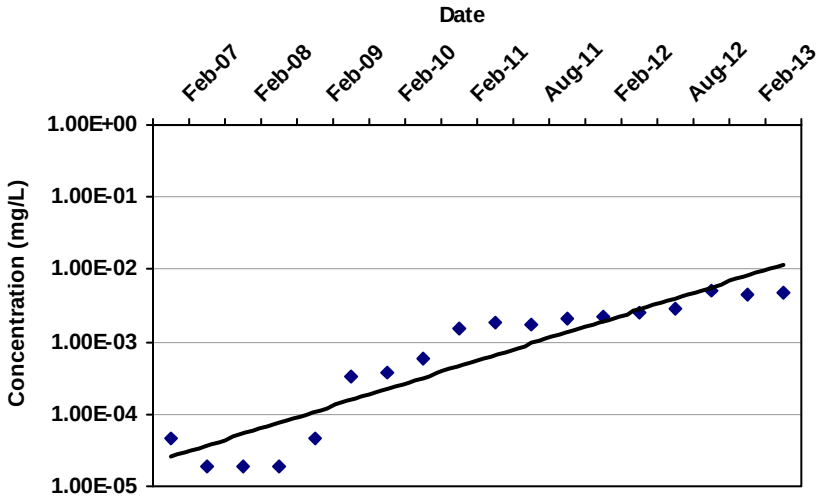

COV: 1.01

Confidence in Trend: 100.0%

Ln Slope: 2.7E-03

LR Concentration Trend: I

Consolidation Data Table:

Well	Well Type	Consolidation Date	Constituent	Result (mg/L)	Flag	Number of Samples	Number of Detects
WSW-51A	T	2/15/2007	TRICHLOROETHYLENE (TCE)	4.8E-05	ND	1	0
WSW-51A	T	8/15/2007	TRICHLOROETHYLENE (TCE)	2.0E-05	ND	1	0
WSW-51A	T	2/15/2008	TRICHLOROETHYLENE (TCE)	2.0E-05	ND	1	0
WSW-51A	T	8/15/2008	TRICHLOROETHYLENE (TCE)	2.0E-05	ND	1	0
WSW-51A	T	2/15/2009	TRICHLOROETHYLENE (TCE)	4.7E-05	ND	1	0
WSW-51A	T	8/15/2009	TRICHLOROETHYLENE (TCE)	3.3E-04		1	1
WSW-51A	T	2/15/2010	TRICHLOROETHYLENE (TCE)	3.7E-04		1	1
WSW-51A	T	8/15/2010	TRICHLOROETHYLENE (TCE)	6.0E-04		1	1
WSW-51A	T	2/15/2011	TRICHLOROETHYLENE (TCE)	1.5E-03		1	1
WSW-51A	T	5/15/2011	TRICHLOROETHYLENE (TCE)	1.8E-03		1	1
WSW-51A	T	8/15/2011	TRICHLOROETHYLENE (TCE)	1.7E-03		1	1
WSW-51A	T	11/15/2011	TRICHLOROETHYLENE (TCE)	2.1E-03		1	1
WSW-51A	T	2/15/2012	TRICHLOROETHYLENE (TCE)	2.2E-03		1	1
WSW-51A	T	5/15/2012	TRICHLOROETHYLENE (TCE)	2.5E-03		1	1
WSW-51A	T	8/15/2012	TRICHLOROETHYLENE (TCE)	2.9E-03		1	1
WSW-51A	T	11/15/2012	TRICHLOROETHYLENE (TCE)	5.1E-03		2	2
WSW-51A	T	2/15/2013	TRICHLOROETHYLENE (TCE)	4.6E-03		1	1
WSW-51A	T	8/15/2013	TRICHLOROETHYLENE (TCE)	4.7E-03		1	1

Note: Increasing (I); Probably Increasing (PI); Stable (S); Probably Decreasing (PD); Decreasing (D); No Trend (NT); Not Applicable (N/A) - Due to insufficient Data (< 4 sampling events); ND = All Samples are Non-detect

MAROS Linear Regression Statistics

Well: WSW-51A
Well Type: T
COC: HEXAHYDRO-1,3,5-TRINITRO-1,3,5-TRIAZINE

Time Period: 3/26/2007 **to** 11/6/2013
Consolidation Period: Quarterly
Consolidation Type: Average
Duplicate Consolidation: Average
ND Values: 1/2 Detection Limit
J Flag Values : Actual Value

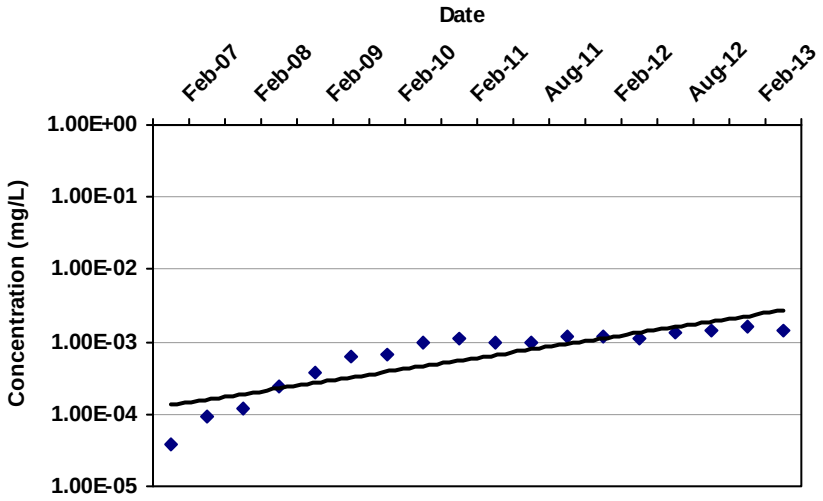

COV: 0.58

Confidence in Trend: 100.0%

Ln Slope: 1.4E-03

LR Concentration Trend: I

Consolidation Data Table:

Well	Well Type	Consolidation Date	Constituent	Result (mg/L)	Flag	Number of Samples	Number of Detects
WSW-51A	T	2/15/2007	HEXAHYDRO-1,3,5-TRINITRO-1,	3.8E-05	ND	1	0
WSW-51A	T	8/15/2007	HEXAHYDRO-1,3,5-TRINITRO-1,	9.1E-05		1	1
WSW-51A	T	2/15/2008	HEXAHYDRO-1,3,5-TRINITRO-1,	1.2E-04		1	1
WSW-51A	T	8/15/2008	HEXAHYDRO-1,3,5-TRINITRO-1,	2.4E-04		1	1
WSW-51A	T	2/15/2009	HEXAHYDRO-1,3,5-TRINITRO-1,	3.7E-04		1	1
WSW-51A	T	8/15/2009	HEXAHYDRO-1,3,5-TRINITRO-1,	6.4E-04		1	1
WSW-51A	T	2/15/2010	HEXAHYDRO-1,3,5-TRINITRO-1,	6.6E-04		1	1
WSW-51A	T	8/15/2010	HEXAHYDRO-1,3,5-TRINITRO-1,	9.6E-04		1	1
WSW-51A	T	2/15/2011	HEXAHYDRO-1,3,5-TRINITRO-1,	1.1E-03		1	1
WSW-51A	T	5/15/2011	HEXAHYDRO-1,3,5-TRINITRO-1,	9.9E-04		1	1
WSW-51A	T	8/15/2011	HEXAHYDRO-1,3,5-TRINITRO-1,	9.8E-04		1	1
WSW-51A	T	11/15/2011	HEXAHYDRO-1,3,5-TRINITRO-1,	1.2E-03		1	1
WSW-51A	T	2/15/2012	HEXAHYDRO-1,3,5-TRINITRO-1,	1.2E-03		1	1
WSW-51A	T	5/15/2012	HEXAHYDRO-1,3,5-TRINITRO-1,	1.1E-03		1	1
WSW-51A	T	8/15/2012	HEXAHYDRO-1,3,5-TRINITRO-1,	1.3E-03		1	1
WSW-51A	T	11/15/2012	HEXAHYDRO-1,3,5-TRINITRO-1,	1.4E-03		1	1
WSW-51A	T	2/15/2013	HEXAHYDRO-1,3,5-TRINITRO-1,	1.6E-03		1	1
WSW-51A	T	8/15/2013	HEXAHYDRO-1,3,5-TRINITRO-1,	1.4E-03		1	1

Note: Increasing (I); Probably Increasing (PI); Stable (S); Probably Decreasing (PD); Decreasing (D); No Trend (NT); Not Applicable (N/A) - Due to insufficient Data (< 4 sampling events); ND = All Samples are Non-detect

MAROS Linear Regression Statistics

Well: WSW-50B
Well Type: T
COC: HEXAHYDRO-1,3,5-TRINITRO-1,3,5-TRIAZINE

Time Period: 3/26/2007 **to** 11/6/2013
Consolidation Period: Quarterly
Consolidation Type: Average
Duplicate Consolidation: Average
ND Values: 1/2 Detection Limit
J Flag Values : Actual Value

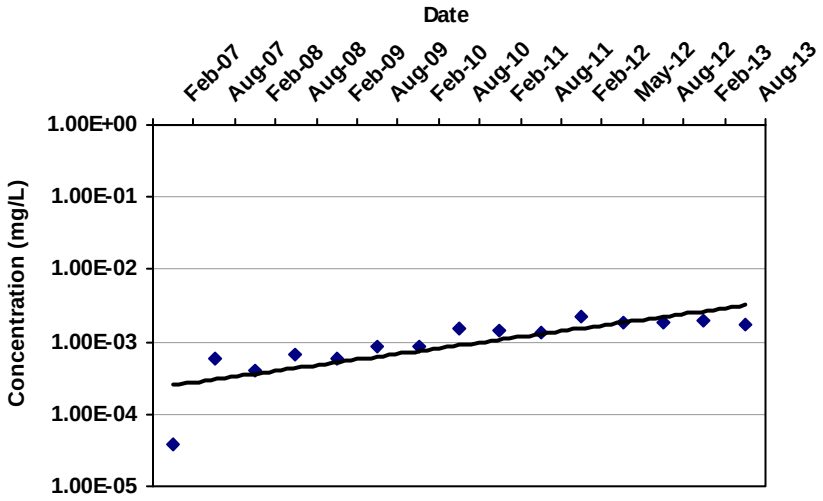

COV: 0.55

Confidence in Trend: 100.0%

Ln Slope: 1.1E-03

LR Concentration Trend: I

Consolidation Data Table:

Well	Well Type	Consolidation Date	Constituent	Result (mg/L)	Flag	Number of Samples	Number of Detects
WSW-50B	T	2/15/2007	HEXAHYDRO-1,3,5-TRINITRO-1,	3.8E-05	ND	1	0
WSW-50B	T	8/15/2007	HEXAHYDRO-1,3,5-TRINITRO-1,	6.1E-04		1	1
WSW-50B	T	2/15/2008	HEXAHYDRO-1,3,5-TRINITRO-1,	3.9E-04		1	1
WSW-50B	T	8/15/2008	HEXAHYDRO-1,3,5-TRINITRO-1,	6.8E-04		1	1
WSW-50B	T	2/15/2009	HEXAHYDRO-1,3,5-TRINITRO-1,	5.8E-04		1	1
WSW-50B	T	8/15/2009	HEXAHYDRO-1,3,5-TRINITRO-1,	8.8E-04		1	1
WSW-50B	T	2/15/2010	HEXAHYDRO-1,3,5-TRINITRO-1,	8.7E-04		1	1
WSW-50B	T	8/15/2010	HEXAHYDRO-1,3,5-TRINITRO-1,	1.5E-03		1	1
WSW-50B	T	2/15/2011	HEXAHYDRO-1,3,5-TRINITRO-1,	1.4E-03		1	1
WSW-50B	T	8/15/2011	HEXAHYDRO-1,3,5-TRINITRO-1,	1.3E-03		1	1
WSW-50B	T	2/15/2012	HEXAHYDRO-1,3,5-TRINITRO-1,	2.2E-03		1	1
WSW-50B	T	5/15/2012	HEXAHYDRO-1,3,5-TRINITRO-1,	1.8E-03		1	1
WSW-50B	T	8/15/2012	HEXAHYDRO-1,3,5-TRINITRO-1,	1.8E-03		1	1
WSW-50B	T	2/15/2013	HEXAHYDRO-1,3,5-TRINITRO-1,	2.0E-03		1	1
WSW-50B	T	8/15/2013	HEXAHYDRO-1,3,5-TRINITRO-1,	1.7E-03		1	1

Note: Increasing (I); Probably Increasing (PI); Stable (S); Probably Decreasing (PD); Decreasing (D); No Trend (NT); Not Applicable (N/A) - Due to insufficient Data (< 4 sampling events); ND = All Samples are Non-detect

MAROS Linear Regression Statistics

Well: WSW-29A
Well Type: T
COC: HEXAHYDRO-1,3,5-TRINITRO-1,3,5-TRIAZINE

Time Period: 3/26/2007 **to** 11/6/2013
Consolidation Period: Quarterly
Consolidation Type: Average
Duplicate Consolidation: Average
ND Values: 1/2 Detection Limit
J Flag Values : Actual Value

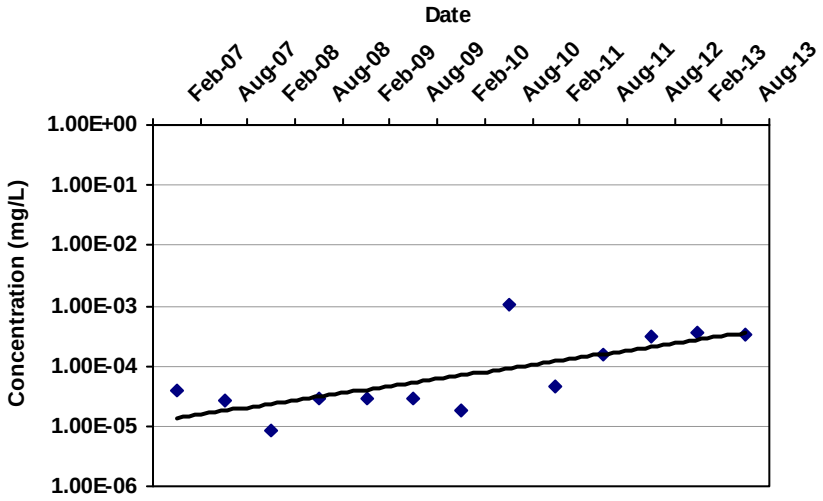

COV: 1.55

Confidence in Trend: 99.8%

Ln Slope: 1.4E-03

LR Concentration Trend: I

Consolidation Data Table:

Well	Well Type	Consolidation Date	Constituent	Result (mg/L)	Flag	Number of Samples	Number of Detects
WSW-29A	T	2/15/2007	HEXAHYDRO-1,3,5-TRINITRO-1,	4.0E-05	ND	1	0
WSW-29A	T	8/15/2007	HEXAHYDRO-1,3,5-TRINITRO-1,	2.7E-05	ND	1	0
WSW-29A	T	2/15/2008	HEXAHYDRO-1,3,5-TRINITRO-1,	8.5E-06	ND	1	0
WSW-29A	T	8/15/2008	HEXAHYDRO-1,3,5-TRINITRO-1,	2.8E-05	ND	1	0
WSW-29A	T	2/15/2009	HEXAHYDRO-1,3,5-TRINITRO-1,	2.8E-05	ND	1	0
WSW-29A	T	8/15/2009	HEXAHYDRO-1,3,5-TRINITRO-1,	2.8E-05	ND	1	0
WSW-29A	T	2/15/2010	HEXAHYDRO-1,3,5-TRINITRO-1,	1.9E-05	ND	1	0
WSW-29A	T	8/15/2010	HEXAHYDRO-1,3,5-TRINITRO-1,	1.0E-03		1	1
WSW-29A	T	2/15/2011	HEXAHYDRO-1,3,5-TRINITRO-1,	4.5E-05		1	1
WSW-29A	T	8/15/2011	HEXAHYDRO-1,3,5-TRINITRO-1,	1.6E-04		1	1
WSW-29A	T	8/15/2012	HEXAHYDRO-1,3,5-TRINITRO-1,	3.0E-04		1	1
WSW-29A	T	2/15/2013	HEXAHYDRO-1,3,5-TRINITRO-1,	3.5E-04		1	1
WSW-29A	T	8/15/2013	HEXAHYDRO-1,3,5-TRINITRO-1,	3.2E-04		1	1

Note: Increasing (I); Probably Increasing (PI); Stable (S); Probably Decreasing (PD); Decreasing (D); No Trend (NT); Not Applicable (N/A) - Due to insufficient Data (< 4 sampling events); ND = All Samples are Non-detect

MAROS Mann-Kendall Statistics Summary

Well: WSW-51
Well Type: T
COC: TRICHLOROETHYLENE (TCE)

Time Period: 3/26/2007 **to** 11/6/2013
Consolidation Period: Quarterly
Consolidation Type: Average
Duplicate Consolidation: Average
ND Values: 1/2 Detection Limit
J Flag Values : Actual Value

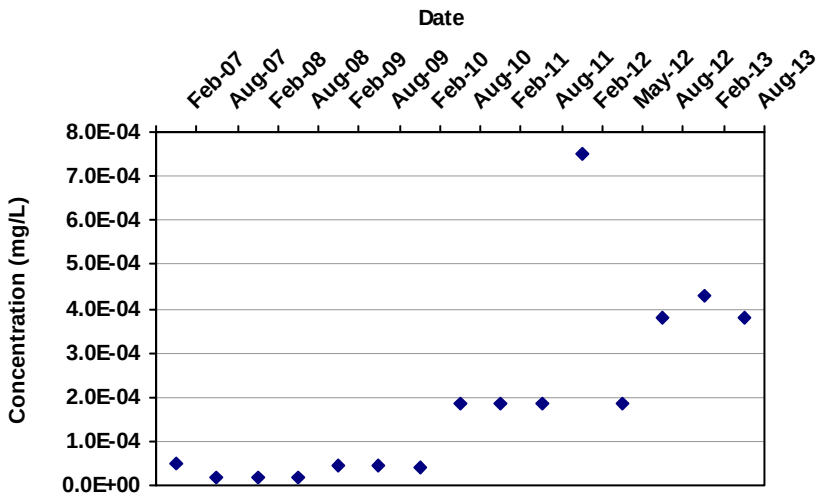

Mann Kendall S Statistic:
68

Confidence in Trend:
100.0%

Coefficient of Variation:
1.08

Mann Kendall Concentration Trend: (See Note)
I

Data Table:

Well	Well Type	Effective Date	Constituent	Result (mg/L)	Flag	Number of Samples	Number of Detects
WSW-51	T	2/15/2007	TRICHLOROETHYLENE (TCE)	4.8E-05	ND	1	0
WSW-51	T	8/15/2007	TRICHLOROETHYLENE (TCE)	2.0E-05	ND	1	0
WSW-51	T	2/15/2008	TRICHLOROETHYLENE (TCE)	2.0E-05	ND	1	0
WSW-51	T	8/15/2008	TRICHLOROETHYLENE (TCE)	2.0E-05	ND	1	0
WSW-51	T	2/15/2009	TRICHLOROETHYLENE (TCE)	4.7E-05	ND	1	0
WSW-51	T	8/15/2009	TRICHLOROETHYLENE (TCE)	4.7E-05	ND	1	0
WSW-51	T	2/15/2010	TRICHLOROETHYLENE (TCE)	4.1E-05	ND	1	0
WSW-51	T	8/15/2010	TRICHLOROETHYLENE (TCE)	1.9E-04	ND	1	0
WSW-51	T	2/15/2011	TRICHLOROETHYLENE (TCE)	1.9E-04	ND	1	0
WSW-51	T	8/15/2011	TRICHLOROETHYLENE (TCE)	1.9E-04	ND	1	0
WSW-51	T	2/15/2012	TRICHLOROETHYLENE (TCE)	7.5E-04		1	1
WSW-51	T	5/15/2012	TRICHLOROETHYLENE (TCE)	1.9E-04	ND	1	0
WSW-51	T	8/15/2012	TRICHLOROETHYLENE (TCE)	3.8E-04		1	1
WSW-51	T	2/15/2013	TRICHLOROETHYLENE (TCE)	4.3E-04		1	1
WSW-51	T	8/15/2013	TRICHLOROETHYLENE (TCE)	3.8E-04		1	1

Note: Increasing (I); Probably Increasing (PI); Stable (S); Probably Decreasing (PD); Decreasing (D); No Trend (NT); Not Applicable (N/A) - Due to insufficient Data (< 4 sampling events); ND = Non-detect

MAROS Mann-Kendall Statistics Summary

Well: WSW-51
Well Type: T
COC: HEXAHYDRO-1,3,5-TRINITRO-1,3,5-TRIAZINE

Time Period: 3/26/2007 **to** 11/6/2013
Consolidation Period: Quarterly
Consolidation Type: Average
Duplicate Consolidation: Average
ND Values: 1/2 Detection Limit
J Flag Values : Actual Value

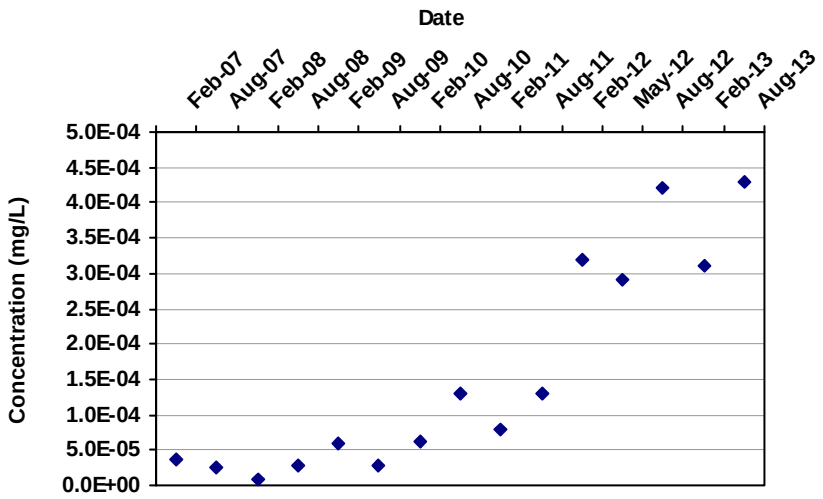

Mann Kendall S Statistic: 83

Confidence in Trend: 100.0%

Coefficient of Variation: 0.97

Mann Kendall Concentration Trend: (See Note) I

Data Table:

Well	Well Type	Effective Date	Constituent	Result (mg/L)	Flag	Number of Samples	Number of Detects
WSW-51	T	2/15/2007	HEXAHYDRO-1,3,5-TRINITRO-1,	3.8E-05	ND	1	0
WSW-51	T	8/15/2007	HEXAHYDRO-1,3,5-TRINITRO-1,	2.7E-05	ND	1	0
WSW-51	T	2/15/2008	HEXAHYDRO-1,3,5-TRINITRO-1,	8.5E-06	ND	1	0
WSW-51	T	8/15/2008	HEXAHYDRO-1,3,5-TRINITRO-1,	2.8E-05	ND	1	0
WSW-51	T	2/15/2009	HEXAHYDRO-1,3,5-TRINITRO-1,	6.0E-05		1	1
WSW-51	T	8/15/2009	HEXAHYDRO-1,3,5-TRINITRO-1,	2.8E-05	ND	1	0
WSW-51	T	2/15/2010	HEXAHYDRO-1,3,5-TRINITRO-1,	6.3E-05		1	1
WSW-51	T	8/15/2010	HEXAHYDRO-1,3,5-TRINITRO-1,	1.3E-04		1	1
WSW-51	T	2/15/2011	HEXAHYDRO-1,3,5-TRINITRO-1,	7.9E-05		1	1
WSW-51	T	8/15/2011	HEXAHYDRO-1,3,5-TRINITRO-1,	1.3E-04		1	1
WSW-51	T	2/15/2012	HEXAHYDRO-1,3,5-TRINITRO-1,	3.2E-04		1	1
WSW-51	T	5/15/2012	HEXAHYDRO-1,3,5-TRINITRO-1,	2.9E-04		1	1
WSW-51	T	8/15/2012	HEXAHYDRO-1,3,5-TRINITRO-1,	4.2E-04		1	1
WSW-51	T	2/15/2013	HEXAHYDRO-1,3,5-TRINITRO-1,	3.1E-04		1	1
WSW-51	T	8/15/2013	HEXAHYDRO-1,3,5-TRINITRO-1,	4.3E-04		1	1

Note: Increasing (I); Probably Increasing (PI); Stable (S); Probably Decreasing (PD); Decreasing (D); No Trend (NT); Not Applicable (N/A) - Due to insufficient Data (< 4 sampling events); ND = Non-detect

MAROS Mann-Kendall Statistics Summary

Well: WSW-51A
Well Type: T
COC: TRICHLOROETHYLENE (TCE)

Time Period: 3/26/2007 **to** 11/6/2013
Consolidation Period: Quarterly
Consolidation Type: Average
Duplicate Consolidation: Average
ND Values: 1/2 Detection Limit
J Flag Values : Actual Value

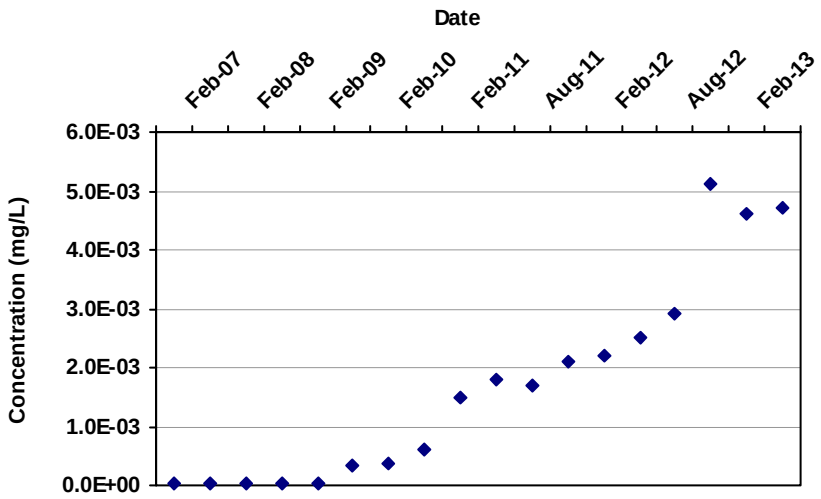

Mann Kendall S Statistic: 136

Confidence in Trend: 100.0%

Coefficient of Variation: 1.01

Mann Kendall Concentration Trend: (See Note) I

Data Table:

Well	Well Type	Effective Date	Constituent	Result (mg/L)	Flag	Number of Samples	Number of Detects
WSW-51A	T	2/15/2007	TRICHLOROETHYLENE (TCE)	4.8E-05	ND	1	0
WSW-51A	T	8/15/2007	TRICHLOROETHYLENE (TCE)	2.0E-05	ND	1	0
WSW-51A	T	2/15/2008	TRICHLOROETHYLENE (TCE)	2.0E-05	ND	1	0
WSW-51A	T	8/15/2008	TRICHLOROETHYLENE (TCE)	2.0E-05	ND	1	0
WSW-51A	T	2/15/2009	TRICHLOROETHYLENE (TCE)	4.7E-05	ND	1	0
WSW-51A	T	8/15/2009	TRICHLOROETHYLENE (TCE)	3.3E-04		1	1
WSW-51A	T	2/15/2010	TRICHLOROETHYLENE (TCE)	3.7E-04		1	1
WSW-51A	T	8/15/2010	TRICHLOROETHYLENE (TCE)	6.0E-04		1	1
WSW-51A	T	2/15/2011	TRICHLOROETHYLENE (TCE)	1.5E-03		1	1
WSW-51A	T	5/15/2011	TRICHLOROETHYLENE (TCE)	1.8E-03		1	1
WSW-51A	T	8/15/2011	TRICHLOROETHYLENE (TCE)	1.7E-03		1	1
WSW-51A	T	11/15/2011	TRICHLOROETHYLENE (TCE)	2.1E-03		1	1
WSW-51A	T	2/15/2012	TRICHLOROETHYLENE (TCE)	2.2E-03		1	1
WSW-51A	T	5/15/2012	TRICHLOROETHYLENE (TCE)	2.5E-03		1	1
WSW-51A	T	8/15/2012	TRICHLOROETHYLENE (TCE)	2.9E-03		1	1
WSW-51A	T	11/15/2012	TRICHLOROETHYLENE (TCE)	5.1E-03		2	2
WSW-51A	T	2/15/2013	TRICHLOROETHYLENE (TCE)	4.6E-03		1	1
WSW-51A	T	8/15/2013	TRICHLOROETHYLENE (TCE)	4.7E-03		1	1

Note: Increasing (I); Probably Increasing (PI); Stable (S); Probably Decreasing (PD); Decreasing (D); No Trend (NT); Not Applicable (N/A) - Due to insufficient Data (< 4 sampling events); ND = Non-detect

MAROS Mann-Kendall Statistics Summary

Well: WSW-51A
Well Type: T
COC: HEXAHYDRO-1,3,5-TRINITRO-1,3,5-TRIAZINE

Time Period: 3/26/2007 **to** 11/6/2013
Consolidation Period: Quarterly
Consolidation Type: Average
Duplicate Consolidation: Average
ND Values: 1/2 Detection Limit
J Flag Values : Actual Value

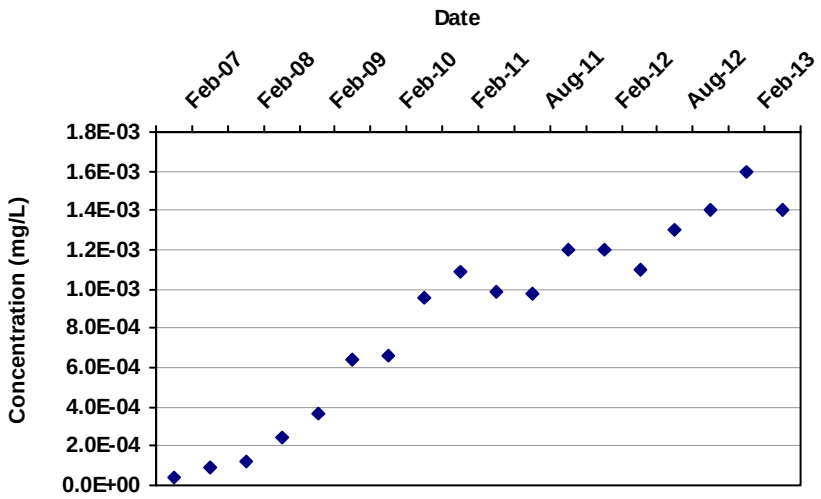

Mann Kendall S Statistic:
139

Confidence in Trend:
100.0%

Coefficient of Variation:
0.58

Mann Kendall Concentration Trend: (See Note)
I

Data Table:

Well	Well Type	Effective Date	Constituent	Result (mg/L)	Flag	Number of Samples	Number of Detects
WSW-51A	T	2/15/2007	HEXAHYDRO-1,3,5-TRINITRO-1,	3.8E-05	ND	1	0
WSW-51A	T	8/15/2007	HEXAHYDRO-1,3,5-TRINITRO-1,	9.1E-05		1	1
WSW-51A	T	2/15/2008	HEXAHYDRO-1,3,5-TRINITRO-1,	1.2E-04		1	1
WSW-51A	T	8/15/2008	HEXAHYDRO-1,3,5-TRINITRO-1,	2.4E-04		1	1
WSW-51A	T	2/15/2009	HEXAHYDRO-1,3,5-TRINITRO-1,	3.7E-04		1	1
WSW-51A	T	8/15/2009	HEXAHYDRO-1,3,5-TRINITRO-1,	6.4E-04		1	1
WSW-51A	T	2/15/2010	HEXAHYDRO-1,3,5-TRINITRO-1,	6.6E-04		1	1
WSW-51A	T	8/15/2010	HEXAHYDRO-1,3,5-TRINITRO-1,	9.6E-04		1	1
WSW-51A	T	2/15/2011	HEXAHYDRO-1,3,5-TRINITRO-1,	1.1E-03		1	1
WSW-51A	T	5/15/2011	HEXAHYDRO-1,3,5-TRINITRO-1,	9.9E-04		1	1
WSW-51A	T	8/15/2011	HEXAHYDRO-1,3,5-TRINITRO-1,	9.8E-04		1	1
WSW-51A	T	11/15/2011	HEXAHYDRO-1,3,5-TRINITRO-1,	1.2E-03		1	1
WSW-51A	T	2/15/2012	HEXAHYDRO-1,3,5-TRINITRO-1,	1.2E-03		1	1
WSW-51A	T	5/15/2012	HEXAHYDRO-1,3,5-TRINITRO-1,	1.1E-03		1	1
WSW-51A	T	8/15/2012	HEXAHYDRO-1,3,5-TRINITRO-1,	1.3E-03		1	1
WSW-51A	T	11/15/2012	HEXAHYDRO-1,3,5-TRINITRO-1,	1.4E-03		1	1
WSW-51A	T	2/15/2013	HEXAHYDRO-1,3,5-TRINITRO-1,	1.6E-03		1	1
WSW-51A	T	8/15/2013	HEXAHYDRO-1,3,5-TRINITRO-1,	1.4E-03		1	1

Note: Increasing (I); Probably Increasing (PI); Stable (S); Probably Decreasing (PD); Decreasing (D); No Trend (NT); Not Applicable (N/A) - Due to insufficient Data (< 4 sampling events); ND = Non-detect

MAROS Mann-Kendall Statistics Summary

Well: WSW-50B
Well Type: T
COC: HEXAHYDRO-1,3,5-TRINITRO-1,3,5-TRIAZINE

Time Period: 3/26/2007 **to** 11/6/2013
Consolidation Period: Quarterly
Consolidation Type: Average
Duplicate Consolidation: Average
ND Values: 1/2 Detection Limit
J Flag Values : Actual Value

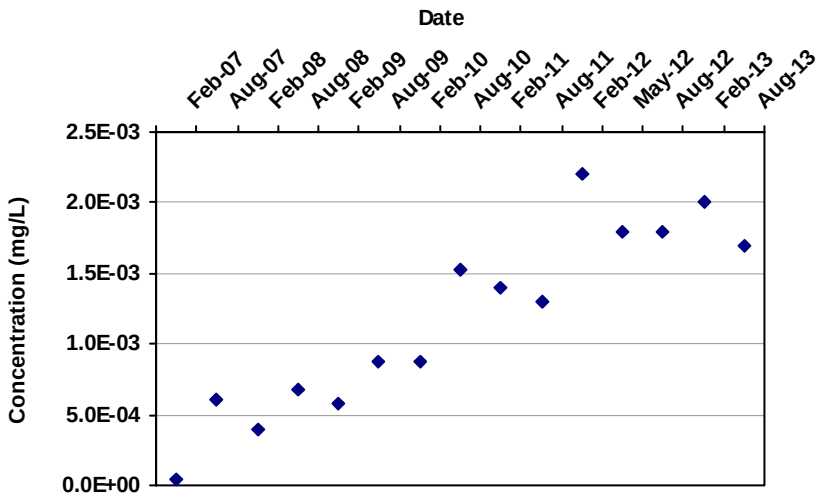

Mann Kendall S Statistic:
76

Confidence in Trend:
100.0%

Coefficient of Variation:
0.55

Mann Kendall Concentration Trend: (See Note)
I

Data Table:

Well	Well Type	Effective Date	Constituent	Result (mg/L)	Flag	Number of Samples	Number of Detects
WSW-50B	T	2/15/2007	HEXAHYDRO-1,3,5-TRINITRO-1,	3.8E-05	ND	1	0
WSW-50B	T	8/15/2007	HEXAHYDRO-1,3,5-TRINITRO-1,	6.1E-04		1	1
WSW-50B	T	2/15/2008	HEXAHYDRO-1,3,5-TRINITRO-1,	3.9E-04		1	1
WSW-50B	T	8/15/2008	HEXAHYDRO-1,3,5-TRINITRO-1,	6.8E-04		1	1
WSW-50B	T	2/15/2009	HEXAHYDRO-1,3,5-TRINITRO-1,	5.8E-04		1	1
WSW-50B	T	8/15/2009	HEXAHYDRO-1,3,5-TRINITRO-1,	8.8E-04		1	1
WSW-50B	T	2/15/2010	HEXAHYDRO-1,3,5-TRINITRO-1,	8.7E-04		1	1
WSW-50B	T	8/15/2010	HEXAHYDRO-1,3,5-TRINITRO-1,	1.5E-03		1	1
WSW-50B	T	2/15/2011	HEXAHYDRO-1,3,5-TRINITRO-1,	1.4E-03		1	1
WSW-50B	T	8/15/2011	HEXAHYDRO-1,3,5-TRINITRO-1,	1.3E-03		1	1
WSW-50B	T	2/15/2012	HEXAHYDRO-1,3,5-TRINITRO-1,	2.2E-03		1	1
WSW-50B	T	5/15/2012	HEXAHYDRO-1,3,5-TRINITRO-1,	1.8E-03		1	1
WSW-50B	T	8/15/2012	HEXAHYDRO-1,3,5-TRINITRO-1,	1.8E-03		1	1
WSW-50B	T	2/15/2013	HEXAHYDRO-1,3,5-TRINITRO-1,	2.0E-03		1	1
WSW-50B	T	8/15/2013	HEXAHYDRO-1,3,5-TRINITRO-1,	1.7E-03		1	1

Note: Increasing (I); Probably Increasing (PI); Stable (S); Probably Decreasing (PD); Decreasing (D); No Trend (NT); Not Applicable (N/A) - Due to insufficient Data (< 4 sampling events); ND = Non-detect

MAROS Mann-Kendall Statistics Summary

Well: WSW-29A
Well Type: T
COC: HEXAHYDRO-1,3,5-TRINITRO-1,3,5-TRIAZINE

Time Period: 3/26/2007 **to** 11/6/2013
Consolidation Period: Quarterly
Consolidation Type: Average
Duplicate Consolidation: Average
ND Values: 1/2 Detection Limit
J Flag Values : Actual Value

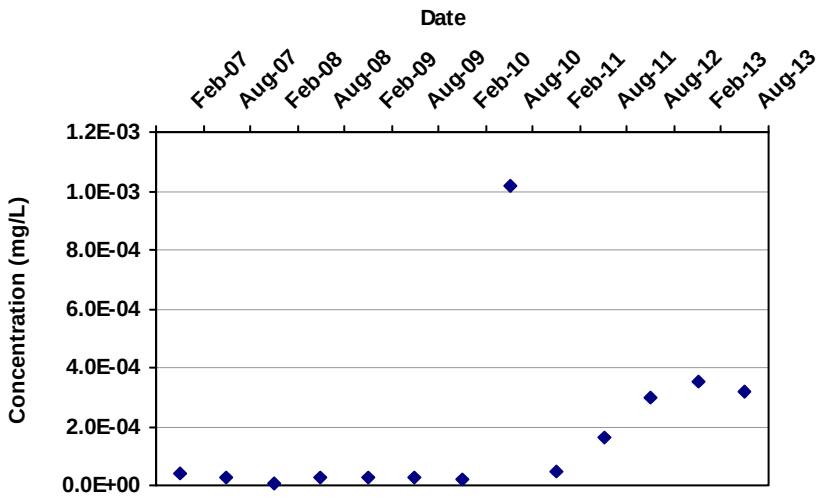

Mann Kendall S Statistic: 41

Confidence in Trend: 99.4%

Coefficient of Variation: 1.55

Mann Kendall Concentration Trend: (See Note) I

Data Table:

Well	Well Type	Effective Date	Constituent	Result (mg/L)	Flag	Number of Samples	Number of Detects
WSW-29A	T	2/15/2007	HEXAHYDRO-1,3,5-TRINITRO-1,	4.0E-05	ND	1	0
WSW-29A	T	8/15/2007	HEXAHYDRO-1,3,5-TRINITRO-1,	2.7E-05	ND	1	0
WSW-29A	T	2/15/2008	HEXAHYDRO-1,3,5-TRINITRO-1,	8.5E-06	ND	1	0
WSW-29A	T	8/15/2008	HEXAHYDRO-1,3,5-TRINITRO-1,	2.8E-05	ND	1	0
WSW-29A	T	2/15/2009	HEXAHYDRO-1,3,5-TRINITRO-1,	2.8E-05	ND	1	0
WSW-29A	T	8/15/2009	HEXAHYDRO-1,3,5-TRINITRO-1,	2.8E-05	ND	1	0
WSW-29A	T	2/15/2010	HEXAHYDRO-1,3,5-TRINITRO-1,	1.9E-05	ND	1	0
WSW-29A	T	8/15/2010	HEXAHYDRO-1,3,5-TRINITRO-1,	1.0E-03		1	1
WSW-29A	T	2/15/2011	HEXAHYDRO-1,3,5-TRINITRO-1,	4.5E-05		1	1
WSW-29A	T	8/15/2011	HEXAHYDRO-1,3,5-TRINITRO-1,	1.6E-04		1	1
WSW-29A	T	8/15/2012	HEXAHYDRO-1,3,5-TRINITRO-1,	3.0E-04		1	1
WSW-29A	T	2/15/2013	HEXAHYDRO-1,3,5-TRINITRO-1,	3.5E-04		1	1
WSW-29A	T	8/15/2013	HEXAHYDRO-1,3,5-TRINITRO-1,	3.2E-04		1	1

Note: Increasing (I); Probably Increasing (PI); Stable (S); Probably Decreasing (PD); Decreasing (D); No Trend (NT); Not Applicable (N/A) - Due to insufficient Data (< 4 sampling events); ND = Non-detect

Appendix 3
MAROS Datasets

WellName	XCoord	YCoord	Constituent	SampleDate	Result	Units	DetLim	Flags
MW-101A	2610929.39	491574.11	HEXAHYDRO-1,3,5-TRINITRO-1,3,5-TRIAZINE	3/26/2007		ug/L	0.075	ND
MW-101A	2610929.39	491574.11	TRICHLOROETHYLENE (TCE)	3/26/2007		ug/L	0.151	ND
MW-101A	2610929.39	491574.11	HEXAHYDRO-1,3,5-TRINITRO-1,3,5-TRIAZINE	6/4/2007		ug/L	0.053	ND
MW-101A	2610929.39	491574.11	TRICHLOROETHYLENE (TCE)	6/4/2007		ug/L	0.089	ND
MW-101A	2610929.39	491574.11	HEXAHYDRO-1,3,5-TRINITRO-1,3,5-TRIAZINE	9/11/2007		ug/L	0.053	ND
MW-101A	2610929.39	491574.11	TRICHLOROETHYLENE (TCE)	9/11/2007		ug/L	0.089	ND
MW-101A	2610929.39	491574.11	TRICHLOROETHYLENE (TCE)	2/28/2008		ug/L	0.058	ND
MW-101A	2610929.39	491574.11	TRICHLOROETHYLENE (TCE)	8/5/2008		ug/L	0.058	ND
MW-101A	2610929.39	491574.11	TRICHLOROETHYLENE (TCE)	2/23/2009		ug/L	0.058	ND
MW-101A	2610929.39	491574.11	TRICHLOROETHYLENE (TCE)	10/15/2009		ug/L	0.16	ND
MW-101A	2610929.39	491574.11	HEXAHYDRO-1,3,5-TRINITRO-1,3,5-TRIAZINE	10/19/2009		ug/L	0.038	ND
MW-101A	2610929.39	491574.11	HEXAHYDRO-1,3,5-TRINITRO-1,3,5-TRIAZINE	2/16/2010		ug/L	0.037	ND
MW-101A	2610929.39	491574.11	TRICHLOROETHYLENE (TCE)	2/16/2010		ug/L	0.11	ND
MW-101A	2610929.39	491574.11	HEXAHYDRO-1,3,5-TRINITRO-1,3,5-TRIAZINE	7/19/2010		ug/L	0.037	ND
MW-101A	2610929.39	491574.11	TRICHLOROETHYLENE (TCE)	7/19/2010		ug/L	0.11	ND
MW-101A	2610929.39	491574.11	HEXAHYDRO-1,3,5-TRINITRO-1,3,5-TRIAZINE	2/15/2011		ug/L	0.048	ND
MW-101A	2610929.39	491574.11	TRICHLOROETHYLENE (TCE)	2/15/2011		ug/L	0.17	ND
MW-101A	2610929.39	491574.11	HEXAHYDRO-1,3,5-TRINITRO-1,3,5-TRIAZINE	8/25/2011		ug/L	0.049	ND
MW-101A	2610929.39	491574.11	TRICHLOROETHYLENE (TCE)	8/25/2011		ug/L	0.2	ND
MW-101A	2610929.39	491574.11	HEXAHYDRO-1,3,5-TRINITRO-1,3,5-TRIAZINE	3/7/2012		ug/L	0.046	ND
MW-101A	2610929.39	491574.11	TRICHLOROETHYLENE (TCE)	3/7/2012		ug/L	0.2	ND
MW-101A	2610929.39	491574.11	TRICHLOROETHYLENE (TCE)	2/28/2013		ug/L	0.14	ND
MW-101B	2610923.62	491573.81	HEXAHYDRO-1,3,5-TRINITRO-1,3,5-TRIAZINE	3/26/2007		ug/L	0.075	ND
MW-101B	2610923.62	491573.81	TRICHLOROETHYLENE (TCE)	3/26/2007		ug/L	0.151	ND
MW-101B	2610923.62	491573.81	HEXAHYDRO-1,3,5-TRINITRO-1,3,5-TRIAZINE	6/4/2007		ug/L	0.053	ND
MW-101B	2610923.62	491573.81	TRICHLOROETHYLENE (TCE)	6/4/2007		ug/L	0.089	ND
MW-101B	2610923.62	491573.81	HEXAHYDRO-1,3,5-TRINITRO-1,3,5-TRIAZINE	9/11/2007		ug/L	0.053	ND
MW-101B	2610923.62	491573.81	TRICHLOROETHYLENE (TCE)	9/11/2007		ug/L	0.089	ND
MW-101B	2610923.62	491573.81	TRICHLOROETHYLENE (TCE)	2/28/2008		ug/L	0.058	ND
MW-101B	2610923.62	491573.81	TRICHLOROETHYLENE (TCE)	8/5/2008		ug/L	0.058	ND
MW-101B	2610923.62	491573.81	TRICHLOROETHYLENE (TCE)	2/23/2009		ug/L	0.058	ND
MW-101B	2610923.62	491573.81	HEXAHYDRO-1,3,5-TRINITRO-1,3,5-TRIAZINE	8/13/2009		ug/L	0.038	ND
MW-101B	2610923.62	491573.81	TRICHLOROETHYLENE (TCE)	8/13/2009	3.6	ug/L	0.17	
MW-101B	2610923.62	491573.81	TRICHLOROETHYLENE (TCE)	8/13/2009	4.5	ug/L	0.17	
MW-101B	2610923.62	491573.81	TRICHLOROETHYLENE (TCE)	10/15/2009		ug/L	0.16	ND
MW-101B	2610923.62	491573.81	HEXAHYDRO-1,3,5-TRINITRO-1,3,5-TRIAZINE	2/16/2010		ug/L	0.037	ND
MW-101B	2610923.62	491573.81	TRICHLOROETHYLENE (TCE)	2/16/2010		ug/L	0.11	ND
MW-101B	2610923.62	491573.81	TRICHLOROETHYLENE (TCE)	7/19/2010		ug/L	0.11	ND
MW-101B	2610923.62	491573.81	HEXAHYDRO-1,3,5-TRINITRO-1,3,5-TRIAZINE	7/26/2010		ug/L	0.037	ND
MW-101B	2610923.62	491573.81	HEXAHYDRO-1,3,5-TRINITRO-1,3,5-TRIAZINE	2/15/2011		ug/L	0.048	ND

WellName	XCoord	YCoord	Constituent	SampleDate	Result	Units	DetLim	Flags
MW-101B	2610923.62	491573.81	TRICHLOROETHYLENE (TCE)	2/15/2011		ug/L	0.17	ND
MW-101B	2610923.62	491573.81	HEXAHYDRO-1,3,5-TRINITRO-1,3,5-TRIAZINE	8/25/2011		ug/L	0.049	ND
MW-101B	2610923.62	491573.81	HEXAHYDRO-1,3,5-TRINITRO-1,3,5-TRIAZINE	8/25/2011		ug/L	0.051	ND
MW-101B	2610923.62	491573.81	TRICHLOROETHYLENE (TCE)	8/25/2011		ug/L	0.2	ND
MW-101B	2610923.62	491573.81	HEXAHYDRO-1,3,5-TRINITRO-1,3,5-TRIAZINE	3/7/2012		ug/L	0.046	ND
MW-101B	2610923.62	491573.81	TRICHLOROETHYLENE (TCE)	3/7/2012		ug/L	0.2	ND
MW-101B	2610923.62	491573.81	TRICHLOROETHYLENE (TCE)	2/28/2013		ug/L	0.14	ND
MW-101D	2610935.3	491574.48	HEXAHYDRO-1,3,5-TRINITRO-1,3,5-TRIAZINE	3/26/2007		ug/L	0.075	ND
MW-101D	2610935.3	491574.48	TRICHLOROETHYLENE (TCE)	3/26/2007		ug/L	0.151	ND
MW-101D	2610935.3	491574.48	HEXAHYDRO-1,3,5-TRINITRO-1,3,5-TRIAZINE	6/4/2007		ug/L	0.053	ND
MW-101D	2610935.3	491574.48	TRICHLOROETHYLENE (TCE)	6/4/2007		ug/L	0.089	ND
MW-101D	2610935.3	491574.48	HEXAHYDRO-1,3,5-TRINITRO-1,3,5-TRIAZINE	9/11/2007		ug/L	0.053	ND
MW-101D	2610935.3	491574.48	TRICHLOROETHYLENE (TCE)	9/11/2007		ug/L	0.089	ND
MW-101D	2610935.3	491574.48	TRICHLOROETHYLENE (TCE)	2/28/2008		ug/L	0.058	ND
MW-101D	2610935.3	491574.48	TRICHLOROETHYLENE (TCE)	8/5/2008		ug/L	0.058	ND
MW-101D	2610935.3	491574.48	TRICHLOROETHYLENE (TCE)	2/23/2009		ug/L	0.058	ND
MW-101D	2610935.3	491574.48	HEXAHYDRO-1,3,5-TRINITRO-1,3,5-TRIAZINE	8/10/2009		ug/L	0.056	ND
MW-101D	2610935.3	491574.48	TRICHLOROETHYLENE (TCE)	8/31/2009	0.34	ug/L	0.17	TR
MW-101D	2610935.3	491574.48	TRICHLOROETHYLENE (TCE)	10/15/2009		ug/L	0.16	ND
MW-101D	2610935.3	491574.48	HEXAHYDRO-1,3,5-TRINITRO-1,3,5-TRIAZINE	2/16/2010		ug/L	0.037	ND
MW-101D	2610935.3	491574.48	TRICHLOROETHYLENE (TCE)	2/16/2010		ug/L	0.11	ND
MW-101D	2610935.3	491574.48	HEXAHYDRO-1,3,5-TRINITRO-1,3,5-TRIAZINE	7/19/2010		ug/L	0.037	ND
MW-101D	2610935.3	491574.48	TRICHLOROETHYLENE (TCE)	7/19/2010		ug/L	0.11	ND
MW-101D	2610935.3	491574.48	HEXAHYDRO-1,3,5-TRINITRO-1,3,5-TRIAZINE	2/15/2011		ug/L	0.047	ND
MW-101D	2610935.3	491574.48	TRICHLOROETHYLENE (TCE)	2/15/2011		ug/L	0.17	ND
MW-101D	2610935.3	491574.48	HEXAHYDRO-1,3,5-TRINITRO-1,3,5-TRIAZINE	8/25/2011		ug/L	0.05	ND
MW-101D	2610935.3	491574.48	TRICHLOROETHYLENE (TCE)	8/25/2011		ug/L	0.2	ND
MW-101D	2610935.3	491574.48	HEXAHYDRO-1,3,5-TRINITRO-1,3,5-TRIAZINE	3/7/2012		ug/L	0.044	ND
MW-101D	2610935.3	491574.48	TRICHLOROETHYLENE (TCE)	3/7/2012		ug/L	0.2	ND
MW-101D	2610935.3	491574.48	TRICHLOROETHYLENE (TCE)	2/28/2013		ug/L	0.14	ND
MW-10A	2607883.83	496858.26	HEXAHYDRO-1,3,5-TRINITRO-1,3,5-TRIAZINE	3/7/2007		ug/L	0.075	ND
MW-10A	2607883.83	496858.26	TRICHLOROETHYLENE (TCE)	3/7/2007		ug/L	0.151	ND
MW-10A	2607883.83	496858.26	HEXAHYDRO-1,3,5-TRINITRO-1,3,5-TRIAZINE	4/7/2008		ug/L	0.017	ND
MW-10A	2607883.83	496858.26	TRICHLOROETHYLENE (TCE)	4/7/2008		ug/L	0.058	ND
MW-10A	2607883.83	496858.26	HEXAHYDRO-1,3,5-TRINITRO-1,3,5-TRIAZINE	2/19/2010	0.12	ug/L	0.037	TR
MW-10A	2607883.83	496858.26	TRICHLOROETHYLENE (TCE)	2/19/2010		ug/L	0.11	ND
MW-10A	2607883.83	496858.26	HEXAHYDRO-1,3,5-TRINITRO-1,3,5-TRIAZINE	6/8/2012	0.071	ug/L	0.043	TR
MW-10A	2607883.83	496858.26	TRICHLOROETHYLENE (TCE)	6/8/2012		ug/L	0.14	ND
MW-10B	2607893.73	496858.92	HEXAHYDRO-1,3,5-TRINITRO-1,3,5-TRIAZINE	3/7/2007		ug/L	0.075	ND
MW-10B	2607893.73	496858.92	TRICHLOROETHYLENE (TCE)	3/7/2007		ug/L	0.151	ND

WellName	XCoord	YCoord	Constituent	SampleDate	Result	Units	DetLim	Flags
MW-10B	2607893.73	496858.92	HEXAHYDRO-1,3,5-TRINITRO-1,3,5-TRIAZINE	4/7/2008		ug/L	0.017	ND
MW-10B	2607893.73	496858.92	TRICHLOROETHYLENE (TCE)	4/7/2008		ug/L	0.058	ND
MW-10B	2607893.73	496858.92	HEXAHYDRO-1,3,5-TRINITRO-1,3,5-TRIAZINE	2/19/2010	0.12	ug/L	0.037	TR
MW-10B	2607893.73	496858.92	TRICHLOROETHYLENE (TCE)	2/19/2010		ug/L	0.11	ND
MW-10B	2607893.73	496858.92	HEXAHYDRO-1,3,5-TRINITRO-1,3,5-TRIAZINE	6/8/2012		ug/L	0.042	ND
MW-10B	2607893.73	496858.92	TRICHLOROETHYLENE (TCE)	6/8/2012		ug/L	0.14	ND
MW-119A	2607952.6	499580.81	TRICHLOROETHYLENE (TCE)	4/8/2009		ug/L	1	ND
MW-119A	2607952.6	499580.81	HEXAHYDRO-1,3,5-TRINITRO-1,3,5-TRIAZINE	5/13/2009		ug/L	0.056	ND
MW-119A	2607952.6	499580.81	TRICHLOROETHYLENE (TCE)	5/13/2009		ug/L	0.058	ND
MW-119A	2607952.6	499580.81	HEXAHYDRO-1,3,5-TRINITRO-1,3,5-TRIAZINE	8/12/2009		ug/L	0.038	ND
MW-119A	2607952.6	499580.81	TRICHLOROETHYLENE (TCE)	8/12/2009		ug/L	0.17	ND
MW-119A	2607952.6	499580.81	HEXAHYDRO-1,3,5-TRINITRO-1,3,5-TRIAZINE	11/6/2009		ug/L	0.038	ND
MW-119A	2607952.6	499580.81	TRICHLOROETHYLENE (TCE)	11/6/2009		ug/L	0.17	ND
MW-119A	2607952.6	499580.81	HEXAHYDRO-1,3,5-TRINITRO-1,3,5-TRIAZINE	8/2/2010		ug/L	0.037	ND
MW-119A	2607952.6	499580.81	TRICHLOROETHYLENE (TCE)	8/2/2010		ug/L	0.17	ND
MW-119A	2607952.6	499580.81	HEXAHYDRO-1,3,5-TRINITRO-1,3,5-TRIAZINE	2/17/2011		ug/L	0.047	ND
MW-119A	2607952.6	499580.81	TRICHLOROETHYLENE (TCE)	2/17/2011		ug/L	0.17	ND
MW-119A	2607952.6	499580.81	HEXAHYDRO-1,3,5-TRINITRO-1,3,5-TRIAZINE	8/22/2011		ug/L	0.049	ND
MW-119A	2607952.6	499580.81	TRICHLOROETHYLENE (TCE)	8/22/2011		ug/L	0.2	ND
MW-119A	2607952.6	499580.81	HEXAHYDRO-1,3,5-TRINITRO-1,3,5-TRIAZINE	6/4/2012		ug/L	0.043	ND
MW-119A	2607952.6	499580.81	TRICHLOROETHYLENE (TCE)	6/4/2012		ug/L	0.14	ND
MW-119A	2607952.6	499580.81	HEXAHYDRO-1,3,5-TRINITRO-1,3,5-TRIAZINE	11/28/2012		ug/L	0.042	ND
MW-119A	2607952.6	499580.81	TRICHLOROETHYLENE (TCE)	11/28/2012		ug/L	0.14	ND
MW-119A	2607952.6	499580.81	HEXAHYDRO-1,3,5-TRINITRO-1,3,5-TRIAZINE	6/4/2013		ug/L	0.088	ND
MW-119A	2607952.6	499580.81	TRICHLOROETHYLENE (TCE)	6/4/2013		ug/L	0.14	ND
MW-119A	2607952.6	499580.81	HEXAHYDRO-1,3,5-TRINITRO-1,3,5-TRIAZINE	10/16/2013		ug/L	0.088	ND
MW-119A	2607952.6	499580.81	TRICHLOROETHYLENE (TCE)	10/16/2013		ug/L	0.14	ND
MW-119A	2607952.6	499580.81	TRICHLOROETHYLENE (TCE)	10/16/2013	0.16	ug/L	0.14	TR
MW-119B	2607941.55	499593.34	TRICHLOROETHYLENE (TCE)	4/8/2009		ug/L	1	ND
MW-119B	2607941.55	499593.34	HEXAHYDRO-1,3,5-TRINITRO-1,3,5-TRIAZINE	5/13/2009		ug/L	0.056	ND
MW-119B	2607941.55	499593.34	TRICHLOROETHYLENE (TCE)	5/13/2009		ug/L	0.058	ND
MW-119B	2607941.55	499593.34	HEXAHYDRO-1,3,5-TRINITRO-1,3,5-TRIAZINE	8/12/2009		ug/L	0.038	ND
MW-119B	2607941.55	499593.34	TRICHLOROETHYLENE (TCE)	8/12/2009		ug/L	0.17	ND
MW-119B	2607941.55	499593.34	HEXAHYDRO-1,3,5-TRINITRO-1,3,5-TRIAZINE	11/6/2009		ug/L	0.038	ND
MW-119B	2607941.55	499593.34	TRICHLOROETHYLENE (TCE)	11/6/2009		ug/L	0.17	ND
MW-119B	2607941.55	499593.34	HEXAHYDRO-1,3,5-TRINITRO-1,3,5-TRIAZINE	8/2/2010		ug/L	0.037	ND
MW-119B	2607941.55	499593.34	TRICHLOROETHYLENE (TCE)	8/2/2010		ug/L	0.17	ND
MW-119B	2607941.55	499593.34	HEXAHYDRO-1,3,5-TRINITRO-1,3,5-TRIAZINE	2/17/2011		ug/L	0.05	ND
MW-119B	2607941.55	499593.34	TRICHLOROETHYLENE (TCE)	2/17/2011		ug/L	0.17	ND
MW-119B	2607941.55	499593.34	HEXAHYDRO-1,3,5-TRINITRO-1,3,5-TRIAZINE	8/22/2011		ug/L	0.05	ND

WellName	XCoord	YCoord	Constituent	SampleDate	Result	Units	DetLim	Flags
MW-119B	2607941.55	499593.34	TRICHLOROETHYLENE (TCE)	8/22/2011	0.49	ug/L	0.2	TR
MW-119B	2607941.55	499593.34	HEXAHYDRO-1,3,5-TRINITRO-1,3,5-TRIAZINE	6/4/2012	0.12	ug/L	0.043	TR
MW-119B	2607941.55	499593.34	TRICHLOROETHYLENE (TCE)	6/4/2012		ug/L	0.67	ND
MW-119B	2607941.55	499593.34	HEXAHYDRO-1,3,5-TRINITRO-1,3,5-TRIAZINE	11/28/2012	0.28	ug/L	0.044	TR
MW-119B	2607941.55	499593.34	TRICHLOROETHYLENE (TCE)	11/28/2012	1.1	ug/L	0.14	
MW-119B	2607941.55	499593.34	HEXAHYDRO-1,3,5-TRINITRO-1,3,5-TRIAZINE	6/4/2013	0.19	ug/L	0.088	TR
MW-119B	2607941.55	499593.34	TRICHLOROETHYLENE (TCE)	6/4/2013	0.34	ug/L	0.14	TR
MW-119B	2607941.55	499593.34	HEXAHYDRO-1,3,5-TRINITRO-1,3,5-TRIAZINE	10/16/2013	0.18	ug/L	0.088	TR
MW-119B	2607941.55	499593.34	TRICHLOROETHYLENE (TCE)	10/16/2013	0.45	ug/L	0.14	TR
MW-12	2606856.24	509013.88	HEXAHYDRO-1,3,5-TRINITRO-1,3,5-TRIAZINE	4/3/2009	0.17	ug/L	0.056	TR
MW-12	2606856.24	509013.88	TRICHLOROETHYLENE (TCE)	4/3/2009	1.3	ug/L	0.058	
MW-16C	2604917.62	514034.73	HEXAHYDRO-1,3,5-TRINITRO-1,3,5-TRIAZINE	3/16/2007		ug/L	0.075	ND
MW-22A	2606598.39	510402.06	HEXAHYDRO-1,3,5-TRINITRO-1,3,5-TRIAZINE	9/27/2007		ug/L	0.053	ND
MW-22A	2606598.39	510402.06	TRICHLOROETHYLENE (TCE)	9/27/2007		ug/L	0.089	ND
MW-22B	2606604.48	510403.43	HEXAHYDRO-1,3,5-TRINITRO-1,3,5-TRIAZINE	9/27/2007		ug/L	0.053	ND
MW-22B	2606604.48	510403.43	TRICHLOROETHYLENE (TCE)	9/27/2007		ug/L	0.089	ND
MW-23A	2606402.57	509376.37	HEXAHYDRO-1,3,5-TRINITRO-1,3,5-TRIAZINE	9/27/2007		ug/L	0.053	ND
MW-23A	2606402.57	509376.37	TRICHLOROETHYLENE (TCE)	9/27/2007		ug/L	0.089	ND
MW-23B	2606393.05	509383.86	HEXAHYDRO-1,3,5-TRINITRO-1,3,5-TRIAZINE	9/27/2007		ug/L	0.053	ND
MW-23B	2606393.05	509383.86	TRICHLOROETHYLENE (TCE)	9/27/2007	0.21	ug/L	0.089	TR
MW-23B	2606393.05	509383.86	TRICHLOROETHYLENE (TCE)	2/25/2009	0.36	ug/L	0.058	TR
MW-25A	2608308.4	504875.16	HEXAHYDRO-1,3,5-TRINITRO-1,3,5-TRIAZINE	4/4/2008		ug/L	0.017	ND
MW-25A	2608308.4	504875.16	HEXAHYDRO-1,3,5-TRINITRO-1,3,5-TRIAZINE	2/10/2009		ug/L	0.056	ND
MW-25A	2608308.4	504875.16	TRICHLOROETHYLENE (TCE)	2/10/2009		ug/L	0.058	ND
MW-25A	2608308.4	504875.16	HEXAHYDRO-1,3,5-TRINITRO-1,3,5-TRIAZINE	1/12/2010		ug/L	0.032	ND
MW-25A	2608308.4	504875.16	TRICHLOROETHYLENE (TCE)	1/12/2010	0.96	ug/L	0.11	TR
MW-25A	2608308.4	504875.16	HEXAHYDRO-1,3,5-TRINITRO-1,3,5-TRIAZINE	8/3/2010		ug/L	0.041	ND
MW-25A	2608308.4	504875.16	TRICHLOROETHYLENE (TCE)	8/3/2010		ug/L	0.17	ND
MW-25A	2608308.4	504875.16	HEXAHYDRO-1,3,5-TRINITRO-1,3,5-TRIAZINE	3/3/2011		ug/L	0.047	ND
MW-25A	2608308.4	504875.16	TRICHLOROETHYLENE (TCE)	3/3/2011		ug/L	0.17	ND
MW-25A	2608308.4	504875.16	HEXAHYDRO-1,3,5-TRINITRO-1,3,5-TRIAZINE	5/24/2012		ug/L	0.043	ND
MW-25A	2608308.4	504875.16	TRICHLOROETHYLENE (TCE)	5/24/2012		ug/L	0.14	ND
MW-25A	2608308.4	504875.16	HEXAHYDRO-1,3,5-TRINITRO-1,3,5-TRIAZINE	6/5/2013		ug/L	0.088	ND
MW-25A	2608308.4	504875.16	TRICHLOROETHYLENE (TCE)	6/5/2013		ug/L	0.14	ND
MW-25B	2608308.27	504885.57	HEXAHYDRO-1,3,5-TRINITRO-1,3,5-TRIAZINE	4/4/2008		ug/L	0.017	ND
MW-25B	2608308.27	504885.57	HEXAHYDRO-1,3,5-TRINITRO-1,3,5-TRIAZINE	2/10/2009		ug/L	0.056	ND
MW-25B	2608308.27	504885.57	TRICHLOROETHYLENE (TCE)	2/10/2009		ug/L	0.058	ND
MW-25B	2608308.27	504885.57	HEXAHYDRO-1,3,5-TRINITRO-1,3,5-TRIAZINE	1/12/2010		ug/L	0.032	ND
MW-25B	2608308.27	504885.57	TRICHLOROETHYLENE (TCE)	1/12/2010	20	ug/L	0.11	
MW-25B	2608308.27	504885.57	HEXAHYDRO-1,3,5-TRINITRO-1,3,5-TRIAZINE	3/3/2011		ug/L	0.047	ND

WellName	XCoord	YCoord	Constituent	SampleDate	Result	Units	DetLim	Flags
MW-25B	2608308.27	504885.57	TRICHLOROETHYLENE (TCE)	3/3/2011	19	ug/L	0.17	
MW-25B	2608308.27	504885.57	HEXAHYDRO-1,3,5-TRINITRO-1,3,5-TRIAZINE	5/24/2012		ug/L	0.043	ND
MW-25B	2608308.27	504885.57	TRICHLOROETHYLENE (TCE)	5/24/2012	23	ug/L	0.14	
MW-25B	2608308.27	504885.57	HEXAHYDRO-1,3,5-TRINITRO-1,3,5-TRIAZINE	6/5/2013		ug/L	0.088	ND
MW-25B	2608308.27	504885.57	TRICHLOROETHYLENE (TCE)	6/5/2013	23	ug/L	0.14	
MW-25D	2608308.83	504864.76	HEXAHYDRO-1,3,5-TRINITRO-1,3,5-TRIAZINE	2/10/2009		ug/L	0.056	ND
MW-25D	2608308.83	504864.76	TRICHLOROETHYLENE (TCE)	2/10/2009		ug/L	0.058	ND
MW-25D	2608308.83	504864.76	HEXAHYDRO-1,3,5-TRINITRO-1,3,5-TRIAZINE	1/12/2010		ug/L	0.032	ND
MW-25D	2608308.83	504864.76	TRICHLOROETHYLENE (TCE)	1/12/2010	1	ug/L	0.11	
MW-25D	2608308.83	504864.76	HEXAHYDRO-1,3,5-TRINITRO-1,3,5-TRIAZINE	3/3/2011		ug/L	0.048	ND
MW-25D	2608308.83	504864.76	TRICHLOROETHYLENE (TCE)	3/3/2011		ug/L	0.17	ND
MW-25D	2608308.83	504864.76	HEXAHYDRO-1,3,5-TRINITRO-1,3,5-TRIAZINE	5/24/2012		ug/L	0.044	ND
MW-25D	2608308.83	504864.76	TRICHLOROETHYLENE (TCE)	5/24/2012		ug/L	0.14	ND
MW-61A	2608656.02	492900.04	TRICHLOROETHYLENE (TCE)	3/21/2007		ug/L	0.151	ND
MW-61A	2608656.02	492900.04	HEXAHYDRO-1,3,5-TRINITRO-1,3,5-TRIAZINE	7/29/2009		ug/L	0.056	ND
MW-61A	2608656.02	492900.04	TRICHLOROETHYLENE (TCE)	7/29/2009		ug/L	0.17	ND
MW-61A	2608656.02	492900.04	HEXAHYDRO-1,3,5-TRINITRO-1,3,5-TRIAZINE	2/19/2010		ug/L	0.037	ND
MW-61A	2608656.02	492900.04	TRICHLOROETHYLENE (TCE)	2/19/2010		ug/L	0.11	ND
MW-61A	2608656.02	492900.04	HEXAHYDRO-1,3,5-TRINITRO-1,3,5-TRIAZINE	8/4/2010	0.46	ug/L	0.037	
MW-61A	2608656.02	492900.04	HEXAHYDRO-1,3,5-TRINITRO-1,3,5-TRIAZINE	8/4/2010	1.67	ug/L	0.037	
MW-61A	2608656.02	492900.04	TRICHLOROETHYLENE (TCE)	8/4/2010		ug/L	0.17	ND
MW-61A	2608656.02	492900.04	TRICHLOROETHYLENE (TCE)	8/4/2010	0.38	ug/L	0.17	TR
MW-61A	2608656.02	492900.04	HEXAHYDRO-1,3,5-TRINITRO-1,3,5-TRIAZINE	10/21/2010		ug/L	0.037	ND
MW-61A	2608656.02	492900.04	TRICHLOROETHYLENE (TCE)	10/21/2010		ug/L	0.17	ND
MW-61A	2608656.02	492900.04	HEXAHYDRO-1,3,5-TRINITRO-1,3,5-TRIAZINE	2/15/2011		ug/L	0.048	ND
MW-61A	2608656.02	492900.04	TRICHLOROETHYLENE (TCE)	2/15/2011		ug/L	0.17	ND
MW-61A	2608656.02	492900.04	HEXAHYDRO-1,3,5-TRINITRO-1,3,5-TRIAZINE	8/25/2011		ug/L	0.05	ND
MW-61A	2608656.02	492900.04	TRICHLOROETHYLENE (TCE)	8/25/2011		ug/L	0.2	ND
MW-61A	2608656.02	492900.04	HEXAHYDRO-1,3,5-TRINITRO-1,3,5-TRIAZINE	3/7/2012		ug/L	0.045	ND
MW-61A	2608656.02	492900.04	TRICHLOROETHYLENE (TCE)	3/7/2012		ug/L	0.2	ND
MW-61A	2608656.02	492900.04	TRICHLOROETHYLENE (TCE)	2/28/2013		ug/L	0.14	ND
MW-61B	2608644.38	492898.59	TRICHLOROETHYLENE (TCE)	3/21/2007		ug/L	0.151	ND
MW-61B	2608644.38	492898.59	HEXAHYDRO-1,3,5-TRINITRO-1,3,5-TRIAZINE	8/12/2008		ug/L	0.056	ND
MW-61B	2608644.38	492898.59	TRICHLOROETHYLENE (TCE)	8/12/2008		ug/L	0.058	ND
MW-61B	2608644.38	492898.59	HEXAHYDRO-1,3,5-TRINITRO-1,3,5-TRIAZINE	7/29/2009		ug/L	0.056	ND
MW-61B	2608644.38	492898.59	TRICHLOROETHYLENE (TCE)	7/29/2009		ug/L	0.17	ND
MW-61B	2608644.38	492898.59	HEXAHYDRO-1,3,5-TRINITRO-1,3,5-TRIAZINE	2/19/2010		ug/L	0.037	ND
MW-61B	2608644.38	492898.59	TRICHLOROETHYLENE (TCE)	2/19/2010		ug/L	0.11	ND
MW-61B	2608644.38	492898.59	HEXAHYDRO-1,3,5-TRINITRO-1,3,5-TRIAZINE	8/4/2010		ug/L	0.037	ND
MW-61B	2608644.38	492898.59	TRICHLOROETHYLENE (TCE)	8/4/2010		ug/L	0.17	ND

WellName	XCoord	YCoord	Constituent	SampleDate	Result	Units	DetLim	Flags
MW-61B	2608644.38	492898.59	HEXAHYDRO-1,3,5-TRINITRO-1,3,5-TRIAZINE	10/21/2010		ug/L	0.037	ND
MW-61B	2608644.38	492898.59	TRICHLOROETHYLENE (TCE)	10/21/2010		ug/L	0.17	ND
MW-61B	2608644.38	492898.59	HEXAHYDRO-1,3,5-TRINITRO-1,3,5-TRIAZINE	2/15/2011		ug/L	0.049	ND
MW-61B	2608644.38	492898.59	TRICHLOROETHYLENE (TCE)	2/15/2011		ug/L	0.17	ND
MW-61B	2608644.38	492898.59	HEXAHYDRO-1,3,5-TRINITRO-1,3,5-TRIAZINE	8/25/2011		ug/L	0.051	ND
MW-61B	2608644.38	492898.59	TRICHLOROETHYLENE (TCE)	8/25/2011		ug/L	0.2	ND
MW-61B	2608644.38	492898.59	HEXAHYDRO-1,3,5-TRINITRO-1,3,5-TRIAZINE	3/7/2012		ug/L	0.046	ND
MW-61B	2608644.38	492898.59	TRICHLOROETHYLENE (TCE)	3/7/2012		ug/L	0.2	ND
MW-61B	2608644.38	492898.59	TRICHLOROETHYLENE (TCE)	2/28/2013		ug/L	0.14	ND
MW-61D	2608667.92	492901.85	TRICHLOROETHYLENE (TCE)	3/21/2007		ug/L	0.151	ND
MW-61D	2608667.92	492901.85	HEXAHYDRO-1,3,5-TRINITRO-1,3,5-TRIAZINE	7/29/2009		ug/L	0.056	ND
MW-61D	2608667.92	492901.85	TRICHLOROETHYLENE (TCE)	7/29/2009		ug/L	0.17	ND
MW-61D	2608667.92	492901.85	HEXAHYDRO-1,3,5-TRINITRO-1,3,5-TRIAZINE	2/19/2010		ug/L	0.037	ND
MW-61D	2608667.92	492901.85	TRICHLOROETHYLENE (TCE)	2/19/2010		ug/L	0.11	ND
MW-61D	2608667.92	492901.85	HEXAHYDRO-1,3,5-TRINITRO-1,3,5-TRIAZINE	8/4/2010		ug/L	0.037	ND
MW-61D	2608667.92	492901.85	TRICHLOROETHYLENE (TCE)	8/4/2010		ug/L	0.17	ND
MW-61D	2608667.92	492901.85	HEXAHYDRO-1,3,5-TRINITRO-1,3,5-TRIAZINE	10/21/2010		ug/L	0.037	ND
MW-61D	2608667.92	492901.85	TRICHLOROETHYLENE (TCE)	10/21/2010		ug/L	0.17	ND
MW-61D	2608667.92	492901.85	HEXAHYDRO-1,3,5-TRINITRO-1,3,5-TRIAZINE	2/15/2011		ug/L	0.048	ND
MW-61D	2608667.92	492901.85	TRICHLOROETHYLENE (TCE)	2/15/2011		ug/L	0.17	ND
MW-61D	2608667.92	492901.85	HEXAHYDRO-1,3,5-TRINITRO-1,3,5-TRIAZINE	8/25/2011		ug/L	0.05	ND
MW-61D	2608667.92	492901.85	TRICHLOROETHYLENE (TCE)	8/25/2011		ug/L	0.2	ND
MW-61D	2608667.92	492901.85	HEXAHYDRO-1,3,5-TRINITRO-1,3,5-TRIAZINE	3/7/2012		ug/L	0.055	ND
MW-61D	2608667.92	492901.85	TRICHLOROETHYLENE (TCE)	3/7/2012		ug/L	0.2	ND
MW-61D	2608667.92	492901.85	TRICHLOROETHYLENE (TCE)	2/28/2013		ug/L	0.14	ND
MW-79A	2610432.13	492336.2	TRICHLOROETHYLENE (TCE)	3/13/2007		ug/L	0.151	ND
MW-79A	2610432.13	492336.2	TRICHLOROETHYLENE (TCE)	9/6/2007		ug/L	0.089	ND
MW-79A	2610432.13	492336.2	TRICHLOROETHYLENE (TCE)	2/28/2008		ug/L	0.058	ND
MW-79A	2610432.13	492336.2	TRICHLOROETHYLENE (TCE)	8/5/2008		ug/L	0.058	ND
MW-79A	2610432.13	492336.2	TRICHLOROETHYLENE (TCE)	2/20/2009		ug/L	0.058	ND
MW-79A	2610432.13	492336.2	TRICHLOROETHYLENE (TCE)	8/18/2009		ug/L	0.17	ND
MW-79A	2610432.13	492336.2	TRICHLOROETHYLENE (TCE)	1/13/2010		ug/L	0.11	ND
MW-79A	2610432.13	492336.2	TRICHLOROETHYLENE (TCE)	7/19/2010		ug/L	0.11	ND
MW-79A	2610432.13	492336.2	TRICHLOROETHYLENE (TCE)	3/4/2011		ug/L	0.17	ND
MW-79A	2610432.13	492336.2	TRICHLOROETHYLENE (TCE)	8/11/2011		ug/L	0.2	ND
MW-79A	2610432.13	492336.2	TRICHLOROETHYLENE (TCE)	6/7/2012		ug/L	0.14	ND
MW-79B	2610428.13	492345.18	TRICHLOROETHYLENE (TCE)	3/13/2007		ug/L	0.151	ND
MW-79B	2610428.13	492345.18	TRICHLOROETHYLENE (TCE)	9/6/2007		ug/L	0.089	ND
MW-79B	2610428.13	492345.18	TRICHLOROETHYLENE (TCE)	2/28/2008	0.3	ug/L	0.058	
MW-79B	2610428.13	492345.18	TRICHLOROETHYLENE (TCE)	8/5/2008		ug/L	0.058	ND

WellName	XCoord	YCoord	Constituent	SampleDate	Result	Units	DetLim	Flags
MW-79B	2610428.13	492345.18	TRICHLOROETHYLENE (TCE)	2/20/2009		ug/L	0.058	ND
MW-79B	2610428.13	492345.18	TRICHLOROETHYLENE (TCE)	8/18/2009		ug/L	0.17	ND
MW-79B	2610428.13	492345.18	TRICHLOROETHYLENE (TCE)	1/13/2010		ug/L	0.11	ND
MW-79B	2610428.13	492345.18	TRICHLOROETHYLENE (TCE)	7/19/2010		ug/L	0.11	ND
MW-79B	2610428.13	492345.18	TRICHLOROETHYLENE (TCE)	3/4/2011		ug/L	0.17	ND
MW-79B	2610428.13	492345.18	TRICHLOROETHYLENE (TCE)	8/11/2011		ug/L	0.2	ND
MW-79B	2610428.13	492345.18	TRICHLOROETHYLENE (TCE)	6/7/2012		ug/L	0.14	ND
MW-80A	2610925.53	492067.12	TRICHLOROETHYLENE (TCE)	3/13/2007	0.5	ug/L	0.151	TR
MW-80A	2610925.53	492067.12	TRICHLOROETHYLENE (TCE)	3/13/2007	0.52	ug/L	0.151	TR
MW-80A	2610925.53	492067.12	TRICHLOROETHYLENE (TCE)	9/6/2007		ug/L	0.089	ND
MW-80A	2610925.53	492067.12	TRICHLOROETHYLENE (TCE)	9/6/2007	0.21	ug/L	0.089	TR
MW-80A	2610925.53	492067.12	TRICHLOROETHYLENE (TCE)	2/28/2008		ug/L	0.058	ND
MW-80A	2610925.53	492067.12	TRICHLOROETHYLENE (TCE)	8/5/2008		ug/L	0.058	ND
MW-80A	2610925.53	492067.12	TRICHLOROETHYLENE (TCE)	2/20/2009		ug/L	0.058	ND
MW-80A	2610925.53	492067.12	TRICHLOROETHYLENE (TCE)	10/15/2009		ug/L	0.16	ND
MW-80A	2610925.53	492067.12	TRICHLOROETHYLENE (TCE)	2/16/2010		ug/L	0.11	ND
MW-80A	2610925.53	492067.12	TRICHLOROETHYLENE (TCE)	3/4/2011		ug/L	0.17	ND
MW-80A	2610925.53	492067.12	TRICHLOROETHYLENE (TCE)	3/7/2012		ug/L	0.2	ND
MW-80A	2610925.53	492067.12	HEXAHYDRO-1,3,5-TRINITRO-1,3,5-TRIAZINE	8/22/2012		ug/L	0.047	ND
MW-80A	2610925.53	492067.12	TRICHLOROETHYLENE (TCE)	8/22/2012		ug/L	0.14	ND
MW-80A	2610925.53	492067.12	TRICHLOROETHYLENE (TCE)	2/28/2013		ug/L	0.14	ND
MW-80A	2610925.53	492067.12	TRICHLOROETHYLENE (TCE)	8/13/2013		ug/L	0.14	ND
MW-80B	2610916.24	492064.59	TRICHLOROETHYLENE (TCE)	3/13/2007	5.08	ug/L	0.151	
MW-80B	2610916.24	492064.59	TRICHLOROETHYLENE (TCE)	9/6/2007	2.5	ug/L	0.089	
MW-80B	2610916.24	492064.59	TRICHLOROETHYLENE (TCE)	2/28/2008	2.6	ug/L	0.058	
MW-80B	2610916.24	492064.59	TRICHLOROETHYLENE (TCE)	8/5/2008	2.3	ug/L	0.058	
MW-80B	2610916.24	492064.59	TRICHLOROETHYLENE (TCE)	2/20/2009	2.3	ug/L	0.058	
MW-80B	2610916.24	492064.59	TRICHLOROETHYLENE (TCE)	10/15/2009	1.8	ug/L	0.16	
MW-80B	2610916.24	492064.59	TRICHLOROETHYLENE (TCE)	2/16/2010	0.77	ug/L	0.11	TR
MW-80B	2610916.24	492064.59	TRICHLOROETHYLENE (TCE)	3/4/2011	0.77	ug/L	0.17	TR
MW-80B	2610916.24	492064.59	TRICHLOROETHYLENE (TCE)	3/7/2012	0.99	ug/L	0.2	TR
MW-80B	2610916.24	492064.59	HEXAHYDRO-1,3,5-TRINITRO-1,3,5-TRIAZINE	8/22/2012		ug/L	0.044	ND
MW-80B	2610916.24	492064.59	TRICHLOROETHYLENE (TCE)	8/22/2012	0.88	ug/L	0.14	TR
MW-80B	2610916.24	492064.59	TRICHLOROETHYLENE (TCE)	2/28/2013	1.4	ug/L	0.14	
MW-80B	2610916.24	492064.59	TRICHLOROETHYLENE (TCE)	8/13/2013		ug/L	0.14	ND
MW-80D	2610935.54	492068.65	TRICHLOROETHYLENE (TCE)	3/13/2007		ug/L	0.151	ND
MW-80D	2610935.54	492068.65	TRICHLOROETHYLENE (TCE)	9/6/2007		ug/L	0.089	ND
MW-80D	2610935.54	492068.65	TRICHLOROETHYLENE (TCE)	2/28/2008		ug/L	0.058	ND
MW-80D	2610935.54	492068.65	TRICHLOROETHYLENE (TCE)	8/5/2008		ug/L	0.058	ND
MW-80D	2610935.54	492068.65	TRICHLOROETHYLENE (TCE)	2/20/2009		ug/L	0.058	ND

WellName	XCoord	YCoord	Constituent	SampleDate	Result	Units	DetLim	Flags
MW-80D	2610935.54	492068.65	TRICHLOROETHYLENE (TCE)	10/15/2009		ug/L	0.16	ND
MW-80D	2610935.54	492068.65	TRICHLOROETHYLENE (TCE)	2/16/2010		ug/L	0.11	ND
MW-80D	2610935.54	492068.65	TRICHLOROETHYLENE (TCE)	3/4/2011		ug/L	0.17	ND
MW-80D	2610935.54	492068.65	TRICHLOROETHYLENE (TCE)	3/7/2012		ug/L	0.2	ND
MW-80D	2610935.54	492068.65	HEXAHYDRO-1,3,5-TRINITRO-1,3,5-TRIAZINE	8/22/2012		ug/L	0.045	ND
MW-80D	2610935.54	492068.65	TRICHLOROETHYLENE (TCE)	8/22/2012		ug/L	0.14	ND
MW-80D	2610935.54	492068.65	TRICHLOROETHYLENE (TCE)	2/28/2013		ug/L	0.14	ND
MW-80D	2610935.54	492068.65	TRICHLOROETHYLENE (TCE)	8/13/2013		ug/L	0.14	ND
MW-81A	2611637.99	492369.38	TRICHLOROETHYLENE (TCE)	3/14/2007		ug/L	0.151	ND
MW-81A	2611637.99	492369.38	TRICHLOROETHYLENE (TCE)	9/6/2007		ug/L	0.089	ND
MW-81A	2611637.99	492369.38	TRICHLOROETHYLENE (TCE)	2/29/2008		ug/L	0.058	ND
MW-81A	2611637.99	492369.38	TRICHLOROETHYLENE (TCE)	8/5/2008		ug/L	0.058	ND
MW-81A	2611637.99	492369.38	TRICHLOROETHYLENE (TCE)	2/20/2009		ug/L	0.058	ND
MW-81A	2611637.99	492369.38	TRICHLOROETHYLENE (TCE)	8/18/2009		ug/L	0.17	ND
MW-81A	2611637.99	492369.38	HEXAHYDRO-1,3,5-TRINITRO-1,3,5-TRIAZINE	11/6/2009		ug/L	0.038	ND
MW-81A	2611637.99	492369.38	TRICHLOROETHYLENE (TCE)	11/6/2009		ug/L	0.17	ND
MW-81A	2611637.99	492369.38	HEXAHYDRO-1,3,5-TRINITRO-1,3,5-TRIAZINE	2/16/2010		ug/L	0.037	ND
MW-81A	2611637.99	492369.38	TRICHLOROETHYLENE (TCE)	2/16/2010		ug/L	0.11	ND
MW-81A	2611637.99	492369.38	HEXAHYDRO-1,3,5-TRINITRO-1,3,5-TRIAZINE	5/5/2010		ug/L	0.037	ND
MW-81A	2611637.99	492369.38	TRICHLOROETHYLENE (TCE)	5/5/2010		ug/L	0.11	ND
MW-81A	2611637.99	492369.38	HEXAHYDRO-1,3,5-TRINITRO-1,3,5-TRIAZINE	7/19/2010		ug/L	0.037	ND
MW-81A	2611637.99	492369.38	TRICHLOROETHYLENE (TCE)	7/19/2010		ug/L	0.11	ND
MW-81A	2611637.99	492369.38	HEXAHYDRO-1,3,5-TRINITRO-1,3,5-TRIAZINE	10/26/2010		ug/L	0.037	ND
MW-81A	2611637.99	492369.38	TRICHLOROETHYLENE (TCE)	10/26/2010		ug/L	0.17	ND
MW-81A	2611637.99	492369.38	HEXAHYDRO-1,3,5-TRINITRO-1,3,5-TRIAZINE	2/15/2011		ug/L	0.048	ND
MW-81A	2611637.99	492369.38	TRICHLOROETHYLENE (TCE)	2/15/2011		ug/L	0.17	ND
MW-81A	2611637.99	492369.38	HEXAHYDRO-1,3,5-TRINITRO-1,3,5-TRIAZINE	5/10/2011		ug/L	0.049	ND
MW-81A	2611637.99	492369.38	TRICHLOROETHYLENE (TCE)	5/10/2011		ug/L	0.2	ND
MW-81A	2611637.99	492369.38	HEXAHYDRO-1,3,5-TRINITRO-1,3,5-TRIAZINE	8/25/2011		ug/L	0.05	ND
MW-81A	2611637.99	492369.38	TRICHLOROETHYLENE (TCE)	8/25/2011		ug/L	0.2	ND
MW-81A	2611637.99	492369.38	HEXAHYDRO-1,3,5-TRINITRO-1,3,5-TRIAZINE	10/11/2011		ug/L	0.051	ND
MW-81A	2611637.99	492369.38	TRICHLOROETHYLENE (TCE)	10/11/2011		ug/L	0.2	ND
MW-81A	2611637.99	492369.38	TRICHLOROETHYLENE (TCE)	3/7/2012		ug/L	0.2	ND
MW-81A	2611637.99	492369.38	HEXAHYDRO-1,3,5-TRINITRO-1,3,5-TRIAZINE	8/22/2012		ug/L	0.048	ND
MW-81A	2611637.99	492369.38	TRICHLOROETHYLENE (TCE)	8/22/2012		ug/L	0.14	ND
MW-81B	2611635.91	492360.36	TRICHLOROETHYLENE (TCE)	3/14/2007		ug/L	0.151	ND
MW-81B	2611635.91	492360.36	TRICHLOROETHYLENE (TCE)	9/6/2007		ug/L	0.089	ND
MW-81B	2611635.91	492360.36	TRICHLOROETHYLENE (TCE)	2/29/2008		ug/L	0.058	ND
MW-81B	2611635.91	492360.36	TRICHLOROETHYLENE (TCE)	8/5/2008		ug/L	0.058	ND
MW-81B	2611635.91	492360.36	TRICHLOROETHYLENE (TCE)	2/20/2009		ug/L	0.058	ND

WellName	XCoord	YCoord	Constituent	SampleDate	Result	Units	DetLim	Flags
MW-81B	2611635.91	492360.36	TRICHLOROETHYLENE (TCE)	9/10/2009		ug/L	0.17	ND
MW-81B	2611635.91	492360.36	HEXAHYDRO-1,3,5-TRINITRO-1,3,5-TRIAZINE	11/6/2009		ug/L	0.038	ND
MW-81B	2611635.91	492360.36	TRICHLOROETHYLENE (TCE)	11/6/2009		ug/L	0.17	ND
MW-81B	2611635.91	492360.36	HEXAHYDRO-1,3,5-TRINITRO-1,3,5-TRIAZINE	2/16/2010		ug/L	0.037	ND
MW-81B	2611635.91	492360.36	TRICHLOROETHYLENE (TCE)	2/16/2010		ug/L	0.11	ND
MW-81B	2611635.91	492360.36	HEXAHYDRO-1,3,5-TRINITRO-1,3,5-TRIAZINE	5/5/2010		ug/L	0.037	ND
MW-81B	2611635.91	492360.36	TRICHLOROETHYLENE (TCE)	5/5/2010		ug/L	0.11	ND
MW-81B	2611635.91	492360.36	HEXAHYDRO-1,3,5-TRINITRO-1,3,5-TRIAZINE	7/19/2010		ug/L	0.037	ND
MW-81B	2611635.91	492360.36	TRICHLOROETHYLENE (TCE)	7/19/2010		ug/L	0.11	ND
MW-81B	2611635.91	492360.36	HEXAHYDRO-1,3,5-TRINITRO-1,3,5-TRIAZINE	10/26/2010		ug/L	0.037	ND
MW-81B	2611635.91	492360.36	TRICHLOROETHYLENE (TCE)	10/26/2010		ug/L	0.17	ND
MW-81B	2611635.91	492360.36	HEXAHYDRO-1,3,5-TRINITRO-1,3,5-TRIAZINE	2/15/2011		ug/L	0.048	ND
MW-81B	2611635.91	492360.36	TRICHLOROETHYLENE (TCE)	2/15/2011		ug/L	0.17	ND
MW-81B	2611635.91	492360.36	HEXAHYDRO-1,3,5-TRINITRO-1,3,5-TRIAZINE	5/10/2011		ug/L	0.048	ND
MW-81B	2611635.91	492360.36	TRICHLOROETHYLENE (TCE)	5/10/2011		ug/L	0.2	ND
MW-81B	2611635.91	492360.36	HEXAHYDRO-1,3,5-TRINITRO-1,3,5-TRIAZINE	8/25/2011		ug/L	0.05	ND
MW-81B	2611635.91	492360.36	TRICHLOROETHYLENE (TCE)	8/25/2011		ug/L	0.2	ND
MW-81B	2611635.91	492360.36	HEXAHYDRO-1,3,5-TRINITRO-1,3,5-TRIAZINE	10/11/2011		ug/L	0.05	ND
MW-81B	2611635.91	492360.36	TRICHLOROETHYLENE (TCE)	10/11/2011		ug/L	0.2	ND
MW-81B	2611635.91	492360.36	TRICHLOROETHYLENE (TCE)	3/7/2012		ug/L	0.2	ND
MW-81B	2611635.91	492360.36	HEXAHYDRO-1,3,5-TRINITRO-1,3,5-TRIAZINE	8/22/2012		ug/L	0.044	ND
MW-81B	2611635.91	492360.36	TRICHLOROETHYLENE (TCE)	8/22/2012		ug/L	0.14	ND
MW-81D	2611633.37	492349.85	TRICHLOROETHYLENE (TCE)	3/14/2007		ug/L	0.151	ND
MW-81D	2611633.37	492349.85	TRICHLOROETHYLENE (TCE)	9/6/2007		ug/L	0.089	ND
MW-81D	2611633.37	492349.85	TRICHLOROETHYLENE (TCE)	2/29/2008		ug/L	0.058	ND
MW-81D	2611633.37	492349.85	TRICHLOROETHYLENE (TCE)	8/5/2008		ug/L	0.058	ND
MW-81D	2611633.37	492349.85	TRICHLOROETHYLENE (TCE)	2/20/2009		ug/L	0.058	ND
MW-81D	2611633.37	492349.85	TRICHLOROETHYLENE (TCE)	8/18/2009		ug/L	0.17	ND
MW-81D	2611633.37	492349.85	HEXAHYDRO-1,3,5-TRINITRO-1,3,5-TRIAZINE	11/6/2009		ug/L	0.038	ND
MW-81D	2611633.37	492349.85	TRICHLOROETHYLENE (TCE)	11/6/2009		ug/L	0.17	ND
MW-81D	2611633.37	492349.85	HEXAHYDRO-1,3,5-TRINITRO-1,3,5-TRIAZINE	2/16/2010		ug/L	0.037	ND
MW-81D	2611633.37	492349.85	TRICHLOROETHYLENE (TCE)	2/16/2010		ug/L	0.11	ND
MW-81D	2611633.37	492349.85	HEXAHYDRO-1,3,5-TRINITRO-1,3,5-TRIAZINE	5/5/2010		ug/L	0.037	ND
MW-81D	2611633.37	492349.85	TRICHLOROETHYLENE (TCE)	5/5/2010		ug/L	0.11	ND
MW-81D	2611633.37	492349.85	TRICHLOROETHYLENE (TCE)	7/19/2010		ug/L	0.11	ND
MW-81D	2611633.37	492349.85	HEXAHYDRO-1,3,5-TRINITRO-1,3,5-TRIAZINE	7/26/2010		ug/L	0.037	ND
MW-81D	2611633.37	492349.85	HEXAHYDRO-1,3,5-TRINITRO-1,3,5-TRIAZINE	10/26/2010		ug/L	0.037	ND
MW-81D	2611633.37	492349.85	TRICHLOROETHYLENE (TCE)	10/26/2010		ug/L	0.17	ND
MW-81D	2611633.37	492349.85	HEXAHYDRO-1,3,5-TRINITRO-1,3,5-TRIAZINE	2/15/2011		ug/L	0.05	ND
MW-81D	2611633.37	492349.85	TRICHLOROETHYLENE (TCE)	2/15/2011		ug/L	0.17	ND

WellName	XCoord	YCoord	Constituent	SampleDate	Result	Units	DetLim	Flags
MW-81D	2611633.37	492349.85	HEXAHYDRO-1,3,5-TRINITRO-1,3,5-TRIAZINE	5/10/2011		ug/L	0.048	ND
MW-81D	2611633.37	492349.85	TRICHLOROETHYLENE (TCE)	5/10/2011		ug/L	0.2	ND
MW-81D	2611633.37	492349.85	HEXAHYDRO-1,3,5-TRINITRO-1,3,5-TRIAZINE	8/25/2011		ug/L	0.05	ND
MW-81D	2611633.37	492349.85	TRICHLOROETHYLENE (TCE)	8/25/2011		ug/L	0.2	ND
MW-81D	2611633.37	492349.85	HEXAHYDRO-1,3,5-TRINITRO-1,3,5-TRIAZINE	10/11/2011		ug/L	0.05	ND
MW-81D	2611633.37	492349.85	TRICHLOROETHYLENE (TCE)	10/11/2011		ug/L	0.2	ND
MW-81D	2611633.37	492349.85	TRICHLOROETHYLENE (TCE)	3/7/2012		ug/L	0.2	ND
MW-81D	2611633.37	492349.85	HEXAHYDRO-1,3,5-TRINITRO-1,3,5-TRIAZINE	8/22/2012		ug/L	0.045	ND
MW-81D	2611633.37	492349.85	TRICHLOROETHYLENE (TCE)	8/22/2012		ug/L	0.14	ND
MW-89A	2610430.84	494253.87	HEXAHYDRO-1,3,5-TRINITRO-1,3,5-TRIAZINE	3/8/2007		ug/L	0.075	ND
MW-89A	2610430.84	494253.87	TRICHLOROETHYLENE (TCE)	3/8/2007		ug/L	0.151	ND
MW-89A	2610430.84	494253.87	TRICHLOROETHYLENE (TCE)	9/7/2007		ug/L	0.089	ND
MW-89A	2610430.84	494253.87	TRICHLOROETHYLENE (TCE)	2/29/2008		ug/L	0.058	ND
MW-89A	2610430.84	494253.87	TRICHLOROETHYLENE (TCE)	8/5/2008	1.2	ug/L	0.058	
MW-89A	2610430.84	494253.87	TRICHLOROETHYLENE (TCE)	2/23/2009		ug/L	0.058	ND
MW-89A	2610430.84	494253.87	TRICHLOROETHYLENE (TCE)	1/22/2010	0.82	ug/L	0.11	TR
MW-89A	2610430.84	494253.87	TRICHLOROETHYLENE (TCE)	2/28/2011	0.43	ug/L	0.17	TR
MW-89A	2610430.84	494253.87	TRICHLOROETHYLENE (TCE)	6/7/2012	9.9	ug/L	0.14	
MW-89A	2610430.84	494253.87	TRICHLOROETHYLENE (TCE)	6/4/2013	8.9	ug/L	0.14	
MW-89B	2610408.68	494254.09	HEXAHYDRO-1,3,5-TRINITRO-1,3,5-TRIAZINE	3/8/2007		ug/L	0.075	ND
MW-89B	2610408.68	494254.09	TRICHLOROETHYLENE (TCE)	3/8/2007	1.58	ug/L	0.151	TR
MW-89B	2610408.68	494254.09	TRICHLOROETHYLENE (TCE)	9/7/2007	1.5	ug/L	0.089	
MW-89B	2610408.68	494254.09	TRICHLOROETHYLENE (TCE)	2/29/2008	1.9	ug/L	0.058	
MW-89B	2610408.68	494254.09	TRICHLOROETHYLENE (TCE)	8/5/2008	2.6	ug/L	0.058	
MW-89B	2610408.68	494254.09	TRICHLOROETHYLENE (TCE)	2/23/2009	3	ug/L	0.058	
MW-89B	2610408.68	494254.09	TRICHLOROETHYLENE (TCE)	1/22/2010	1.7	ug/L	0.11	
MW-89B	2610408.68	494254.09	TRICHLOROETHYLENE (TCE)	2/28/2011	1.1	ug/L	0.17	
MW-89B	2610408.68	494254.09	TRICHLOROETHYLENE (TCE)	6/7/2012	4.1	ug/L	0.14	
MW-89B	2610408.68	494254.09	TRICHLOROETHYLENE (TCE)	6/4/2013	0.8	ug/L	0.14	TR
MW-89D	2610451.4	494254.26	HEXAHYDRO-1,3,5-TRINITRO-1,3,5-TRIAZINE	3/8/2007		ug/L	0.075	ND
MW-89D	2610451.4	494254.26	TRICHLOROETHYLENE (TCE)	3/8/2007		ug/L	0.151	ND
MW-89D	2610451.4	494254.26	TRICHLOROETHYLENE (TCE)	9/7/2007		ug/L	0.089	ND
MW-89D	2610451.4	494254.26	TRICHLOROETHYLENE (TCE)	2/29/2008		ug/L	0.058	ND
MW-89D	2610451.4	494254.26	TRICHLOROETHYLENE (TCE)	8/5/2008		ug/L	0.058	ND
MW-89D	2610451.4	494254.26	TRICHLOROETHYLENE (TCE)	2/23/2009		ug/L	0.058	ND
MW-89D	2610451.4	494254.26	TRICHLOROETHYLENE (TCE)	1/22/2010		ug/L	0.11	ND
MW-89D	2610451.4	494254.26	TRICHLOROETHYLENE (TCE)	2/28/2011		ug/L	0.17	ND
MW-89D	2610451.4	494254.26	TRICHLOROETHYLENE (TCE)	6/7/2012	2.3	ug/L	0.14	
MW-89D	2610451.4	494254.26	TRICHLOROETHYLENE (TCE)	6/4/2013	1.3	ug/L	0.14	
MW-89E	2610466.38	494253.06	HEXAHYDRO-1,3,5-TRINITRO-1,3,5-TRIAZINE	9/24/2010	0.32	ug/L	0.074	TR

WellName	XCoord	YCoord	Constituent	SampleDate	Result	Units	DetLim	Flags
MW-89E	2610466.38	494253.06	TRICHLOROETHYLENE (TCE)	9/24/2010	190	ug/L	0.49	
MW-89E	2610466.38	494253.06	HEXAHYDRO-1,3,5-TRINITRO-1,3,5-TRIAZINE	11/11/2010	0.18	ug/L	0.074	TR
MW-89E	2610466.38	494253.06	TRICHLOROETHYLENE (TCE)	11/11/2010	140	ug/L	0.34	
MW-89E	2610466.38	494253.06	HEXAHYDRO-1,3,5-TRINITRO-1,3,5-TRIAZINE	2/28/2011	0.14	ug/L	0.049	TR
MW-89E	2610466.38	494253.06	TRICHLOROETHYLENE (TCE)	2/28/2011	100	ug/L	0.27	
MW-89E	2610466.38	494253.06	HEXAHYDRO-1,3,5-TRINITRO-1,3,5-TRIAZINE	5/10/2011	0.17	ug/L	0.047	TR
MW-89E	2610466.38	494253.06	TRICHLOROETHYLENE (TCE)	5/10/2011	96	ug/L	0.2	
MW-89E	2610466.38	494253.06	HEXAHYDRO-1,3,5-TRINITRO-1,3,5-TRIAZINE	6/7/2012	0.16	ug/L	0.043	TR
MW-89E	2610466.38	494253.06	TRICHLOROETHYLENE (TCE)	6/7/2012	230	ug/L	0.56	
MW-89E	2610466.38	494253.06	TRICHLOROETHYLENE (TCE)	6/4/2013	390	ug/L	0.7	
MW-91A	2612076.97	494322.99	HEXAHYDRO-1,3,5-TRINITRO-1,3,5-TRIAZINE	3/9/2007		ug/L	0.075	ND
MW-91A	2612076.97	494322.99	TRICHLOROETHYLENE (TCE)	3/9/2007		ug/L	0.151	ND
MW-91A	2612076.97	494322.99	TRICHLOROETHYLENE (TCE)	9/7/2007		ug/L	0.089	ND
MW-91A	2612076.97	494322.99	TRICHLOROETHYLENE (TCE)	2/29/2008		ug/L	0.058	ND
MW-91A	2612076.97	494322.99	TRICHLOROETHYLENE (TCE)	8/5/2008		ug/L	0.058	ND
MW-91A	2612076.97	494322.99	TRICHLOROETHYLENE (TCE)	2/23/2009		ug/L	0.058	ND
MW-91A	2612076.97	494322.99	TRICHLOROETHYLENE (TCE)	8/18/2009		ug/L	0.17	ND
MW-91A	2612076.97	494322.99	TRICHLOROETHYLENE (TCE)	1/22/2010		ug/L	0.11	ND
MW-91A	2612076.97	494322.99	TRICHLOROETHYLENE (TCE)	7/20/2010		ug/L	0.11	ND
MW-91A	2612076.97	494322.99	TRICHLOROETHYLENE (TCE)	3/3/2011	0.4	ug/L	0.17	TR
MW-91A	2612076.97	494322.99	TRICHLOROETHYLENE (TCE)	8/11/2011		ug/L	0.2	ND
MW-91A	2612076.97	494322.99	TRICHLOROETHYLENE (TCE)	3/1/2012		ug/L	0.2	ND
MW-91A	2612076.97	494322.99	TRICHLOROETHYLENE (TCE)	11/29/2012		ug/L	0.14	ND
MW-91A	2612076.97	494322.99	TRICHLOROETHYLENE (TCE)	6/4/2013		ug/L	0.14	ND
MW-91A	2612076.97	494322.99	TRICHLOROETHYLENE (TCE)	10/16/2013	0.16	ug/L	0.14	TR
MW-91B	2612067.84	494317.52	HEXAHYDRO-1,3,5-TRINITRO-1,3,5-TRIAZINE	3/9/2007		ug/L	0.075	ND
MW-91B	2612067.84	494317.52	TRICHLOROETHYLENE (TCE)	3/9/2007		ug/L	0.151	ND
MW-91B	2612067.84	494317.52	TRICHLOROETHYLENE (TCE)	9/7/2007		ug/L	0.089	ND
MW-91B	2612067.84	494317.52	TRICHLOROETHYLENE (TCE)	2/29/2008		ug/L	0.058	ND
MW-91B	2612067.84	494317.52	TRICHLOROETHYLENE (TCE)	8/5/2008		ug/L	0.058	ND
MW-91B	2612067.84	494317.52	TRICHLOROETHYLENE (TCE)	2/23/2009		ug/L	0.058	ND
MW-91B	2612067.84	494317.52	TRICHLOROETHYLENE (TCE)	9/10/2009		ug/L	0.17	ND
MW-91B	2612067.84	494317.52	TRICHLOROETHYLENE (TCE)	1/22/2010		ug/L	0.11	ND
MW-91B	2612067.84	494317.52	TRICHLOROETHYLENE (TCE)	7/20/2010		ug/L	0.11	ND
MW-91B	2612067.84	494317.52	TRICHLOROETHYLENE (TCE)	3/3/2011		ug/L	0.17	ND
MW-91B	2612067.84	494317.52	TRICHLOROETHYLENE (TCE)	8/11/2011		ug/L	0.2	ND
MW-91B	2612067.84	494317.52	TRICHLOROETHYLENE (TCE)	3/1/2012		ug/L	0.2	ND
MW-91B	2612067.84	494317.52	TRICHLOROETHYLENE (TCE)	11/29/2012		ug/L	0.14	ND
MW-91B	2612067.84	494317.52	TRICHLOROETHYLENE (TCE)	6/4/2013		ug/L	0.14	ND
MW-91B	2612067.84	494317.52	TRICHLOROETHYLENE (TCE)	10/16/2013		ug/L	0.14	ND

WellName	XCoord	YCoord	Constituent	SampleDate	Result	Units	DetLim	Flags
MW-91D	2612085.7	494327.97	HEXAHYDRO-1,3,5-TRINITRO-1,3,5-TRIAZINE	3/9/2007		ug/L	0.079	ND
MW-91D	2612085.7	494327.97	TRICHLOROETHYLENE (TCE)	3/9/2007		ug/L	0.151	ND
MW-91D	2612085.7	494327.97	TRICHLOROETHYLENE (TCE)	9/7/2007		ug/L	0.089	ND
MW-91D	2612085.7	494327.97	TRICHLOROETHYLENE (TCE)	2/29/2008		ug/L	0.058	ND
MW-91D	2612085.7	494327.97	TRICHLOROETHYLENE (TCE)	8/5/2008		ug/L	0.058	ND
MW-91D	2612085.7	494327.97	TRICHLOROETHYLENE (TCE)	2/23/2009		ug/L	0.058	ND
MW-91D	2612085.7	494327.97	TRICHLOROETHYLENE (TCE)	8/18/2009		ug/L	0.17	ND
MW-91D	2612085.7	494327.97	TRICHLOROETHYLENE (TCE)	1/22/2010		ug/L	0.11	ND
MW-91D	2612085.7	494327.97	TRICHLOROETHYLENE (TCE)	7/20/2010		ug/L	0.11	ND
MW-91D	2612085.7	494327.97	TRICHLOROETHYLENE (TCE)	3/3/2011		ug/L	0.17	ND
MW-91D	2612085.7	494327.97	TRICHLOROETHYLENE (TCE)	8/11/2011		ug/L	0.2	ND
MW-91D	2612085.7	494327.97	TRICHLOROETHYLENE (TCE)	3/1/2012		ug/L	0.2	ND
MW-91D	2612085.7	494327.97	TRICHLOROETHYLENE (TCE)	11/29/2012		ug/L	0.14	ND
MW-91D	2612085.7	494327.97	TRICHLOROETHYLENE (TCE)	6/4/2013		ug/L	0.14	ND
MW-91D	2612085.7	494327.97	TRICHLOROETHYLENE (TCE)	10/16/2013		ug/L	0.14	ND
MW-92A	2610047.26	492722.58	HEXAHYDRO-1,3,5-TRINITRO-1,3,5-TRIAZINE	3/13/2007		ug/L	0.075	ND
MW-92A	2610047.26	492722.58	TRICHLOROETHYLENE (TCE)	3/13/2007		ug/L	0.151	ND
MW-92A	2610047.26	492722.58	TRICHLOROETHYLENE (TCE)	9/6/2007		ug/L	0.089	ND
MW-92A	2610047.26	492722.58	TRICHLOROETHYLENE (TCE)	2/28/2008		ug/L	0.058	ND
MW-92A	2610047.26	492722.58	TRICHLOROETHYLENE (TCE)	8/6/2008		ug/L	0.058	ND
MW-92A	2610047.26	492722.58	TRICHLOROETHYLENE (TCE)	2/20/2009		ug/L	0.058	ND
MW-92A	2610047.26	492722.58	TRICHLOROETHYLENE (TCE)	8/18/2009		ug/L	0.17	ND
MW-92A	2610047.26	492722.58	TRICHLOROETHYLENE (TCE)	1/13/2010		ug/L	0.11	ND
MW-92A	2610047.26	492722.58	TRICHLOROETHYLENE (TCE)	3/4/2011		ug/L	0.17	ND
MW-92A	2610047.26	492722.58	TRICHLOROETHYLENE (TCE)	6/7/2012		ug/L	0.14	ND
MW-92B	2610047.79	492733.82	HEXAHYDRO-1,3,5-TRINITRO-1,3,5-TRIAZINE	3/13/2007		ug/L	0.075	ND
MW-92B	2610047.79	492733.82	TRICHLOROETHYLENE (TCE)	3/13/2007		ug/L	0.151	ND
MW-92B	2610047.79	492733.82	TRICHLOROETHYLENE (TCE)	9/6/2007		ug/L	0.089	ND
MW-92B	2610047.79	492733.82	TRICHLOROETHYLENE (TCE)	2/28/2008		ug/L	0.058	ND
MW-92B	2610047.79	492733.82	TRICHLOROETHYLENE (TCE)	8/6/2008		ug/L	0.058	ND
MW-92B	2610047.79	492733.82	TRICHLOROETHYLENE (TCE)	2/20/2009		ug/L	0.058	ND
MW-92B	2610047.79	492733.82	TRICHLOROETHYLENE (TCE)	8/18/2009		ug/L	0.17	ND
MW-92B	2610047.79	492733.82	TRICHLOROETHYLENE (TCE)	1/13/2010		ug/L	0.11	ND
MW-92B	2610047.79	492733.82	TRICHLOROETHYLENE (TCE)	3/4/2011		ug/L	0.17	ND
MW-92B	2610047.79	492733.82	TRICHLOROETHYLENE (TCE)	6/7/2012		ug/L	0.14	ND
MW-93A	2612162.88	493551.29	HEXAHYDRO-1,3,5-TRINITRO-1,3,5-TRIAZINE	3/13/2007		ug/L	0.075	ND
MW-93A	2612162.88	493551.29	TRICHLOROETHYLENE (TCE)	3/13/2007		ug/L	0.151	ND
MW-93A	2612162.88	493551.29	TRICHLOROETHYLENE (TCE)	9/11/2007		ug/L	0.089	ND
MW-93A	2612162.88	493551.29	TRICHLOROETHYLENE (TCE)	3/5/2008		ug/L	0.058	ND
MW-93A	2612162.88	493551.29	TRICHLOROETHYLENE (TCE)	8/6/2008		ug/L	0.058	ND

WellName	XCoord	YCoord	Constituent	SampleDate	Result	Units	DetLim	Flags
MW-93A	2612162.88	493551.29	TRICHLOROETHYLENE (TCE)	2/20/2009		ug/L	0.058	ND
MW-93A	2612162.88	493551.29	TRICHLOROETHYLENE (TCE)	8/18/2009		ug/L	0.17	ND
MW-93A	2612162.88	493551.29	TRICHLOROETHYLENE (TCE)	2/16/2010		ug/L	0.11	ND
MW-93A	2612162.88	493551.29	TRICHLOROETHYLENE (TCE)	3/3/2011		ug/L	0.17	ND
MW-93A	2612162.88	493551.29	TRICHLOROETHYLENE (TCE)	3/1/2012		ug/L	0.2	ND
MW-93A	2612162.88	493551.29	TRICHLOROETHYLENE (TCE)	6/4/2013		ug/L	0.14	ND
MW-93B	2612154.06	493546.79	HEXAHYDRO-1,3,5-TRINITRO-1,3,5-TRIAZINE	3/14/2007		ug/L	0.075	ND
MW-93B	2612154.06	493546.79	TRICHLOROETHYLENE (TCE)	3/14/2007		ug/L	0.151	ND
MW-93B	2612154.06	493546.79	TRICHLOROETHYLENE (TCE)	9/11/2007		ug/L	0.089	ND
MW-93B	2612154.06	493546.79	TRICHLOROETHYLENE (TCE)	3/5/2008		ug/L	0.058	ND
MW-93B	2612154.06	493546.79	TRICHLOROETHYLENE (TCE)	8/6/2008		ug/L	0.058	ND
MW-93B	2612154.06	493546.79	TRICHLOROETHYLENE (TCE)	2/20/2009		ug/L	0.058	ND
MW-93B	2612154.06	493546.79	TRICHLOROETHYLENE (TCE)	9/10/2009		ug/L	0.17	ND
MW-93B	2612154.06	493546.79	TRICHLOROETHYLENE (TCE)	2/16/2010		ug/L	0.11	ND
MW-93B	2612154.06	493546.79	TRICHLOROETHYLENE (TCE)	3/3/2011	0.59	ug/L	0.17	TR
MW-93B	2612154.06	493546.79	TRICHLOROETHYLENE (TCE)	3/1/2012		ug/L	0.2	ND
MW-93B	2612154.06	493546.79	TRICHLOROETHYLENE (TCE)	6/4/2013		ug/L	0.14	ND

WellName	XCoord	YCoord	Constituent	SampleDate	Result	Units	DetLim	Flags
MW-145A	2617407.8	500652.84	HEXAHYDRO-1,3,5-TRINITRO-1,3,5-TRIAZINE	9/24/2010	63.2	ug/L	0.15	
MW-145A	2617407.8	500652.84	TRICHLOROETHYLENE (TCE)	9/24/2010	0.58	ug/L	0.17	TR
MW-145A	2617407.8	500652.84	HEXAHYDRO-1,3,5-TRINITRO-1,3,5-TRIAZINE	11/10/2010	80.6	ug/L	0.23	
MW-145A	2617407.8	500652.84	TRICHLOROETHYLENE (TCE)	11/10/2010		ug/L	0.17	ND
MW-145A	2617407.8	500652.84	HEXAHYDRO-1,3,5-TRINITRO-1,3,5-TRIAZINE	3/10/2011	10.2	ug/L	0.048	
MW-145A	2617407.8	500652.84	HEXAHYDRO-1,3,5-TRINITRO-1,3,5-TRIAZINE	4/26/2011	10.5	ug/L	0.048	
MW-145A	2617407.8	500652.84	TRICHLOROETHYLENE (TCE)	4/26/2011		ug/L	0.2	ND
MW-145A	2617407.8	500652.84	HEXAHYDRO-1,3,5-TRINITRO-1,3,5-TRIAZINE	7/19/2011	14	ug/L	0.05	
MW-145A	2617407.8	500652.84	TRICHLOROETHYLENE (TCE)	7/19/2011		ug/L	0.2	ND
MW-145A	2617407.8	500652.84	HEXAHYDRO-1,3,5-TRINITRO-1,3,5-TRIAZINE	6/7/2012	4.9	ug/L	0.043	
MW-145A	2617407.8	500652.84	HEXAHYDRO-1,3,5-TRINITRO-1,3,5-TRIAZINE	11/29/2012	7.6	ug/L	0.042	
MW-145A	2617407.8	500652.84	HEXAHYDRO-1,3,5-TRINITRO-1,3,5-TRIAZINE	6/5/2013	25	ug/L	0.088	
MW-145A	2617407.8	500652.84	HEXAHYDRO-1,3,5-TRINITRO-1,3,5-TRIAZINE	10/17/2013	5.5	ug/L	0.088	
MW-145B	2617365	500668	HEXAHYDRO-1,3,5-TRINITRO-1,3,5-TRIAZINE	12/5/2012	50	ug/L	0.084	
MW-145B	2617365	500668	HEXAHYDRO-1,3,5-TRINITRO-1,3,5-TRIAZINE	3/7/2013	24	ug/L	0.042	
MW-145B	2617365	500668	HEXAHYDRO-1,3,5-TRINITRO-1,3,5-TRIAZINE	6/5/2013	17	ug/L	0.088	
MW-145B	2617365	500668	HEXAHYDRO-1,3,5-TRINITRO-1,3,5-TRIAZINE	8/8/2013	61	ug/L	0.26	
MW-145E	2617414.4	500652.99	HEXAHYDRO-1,3,5-TRINITRO-1,3,5-TRIAZINE	9/24/2010	97	ug/L	0.3	
MW-145E	2617414.4	500652.99	TRICHLOROETHYLENE (TCE)	9/24/2010	0.23	ug/L	0.17	TR
MW-145E	2617414.4	500652.99	HEXAHYDRO-1,3,5-TRINITRO-1,3,5-TRIAZINE	11/10/2010	105	ug/L	0.3	
MW-145E	2617414.4	500652.99	TRICHLOROETHYLENE (TCE)	11/10/2010	0.33	ug/L	0.17	TR
MW-145E	2617414.4	500652.99	HEXAHYDRO-1,3,5-TRINITRO-1,3,5-TRIAZINE	4/26/2011	106	ug/L	0.14	
MW-145E	2617414.4	500652.99	TRICHLOROETHYLENE (TCE)	4/26/2011	0.3	ug/L	0.2	TR
MW-145E	2617414.4	500652.99	HEXAHYDRO-1,3,5-TRINITRO-1,3,5-TRIAZINE	7/19/2011	93	ug/L	0.15	
MW-145E	2617414.4	500652.99	TRICHLOROETHYLENE (TCE)	7/19/2011	0.53	ug/L	0.2	TR
MW-145E	2617414.4	500652.99	HEXAHYDRO-1,3,5-TRINITRO-1,3,5-TRIAZINE	6/7/2012	110	ug/L	0.17	
MW-145E	2617414.4	500652.99	HEXAHYDRO-1,3,5-TRINITRO-1,3,5-TRIAZINE	11/29/2012	100	ug/L	0.17	
MW-145E	2617414.4	500652.99	HEXAHYDRO-1,3,5-TRINITRO-1,3,5-TRIAZINE	6/5/2013	110	ug/L	0.26	
MW-145E	2617414.4	500652.99	HEXAHYDRO-1,3,5-TRINITRO-1,3,5-TRIAZINE	10/17/2013	100	ug/L	0.26	
MW-146A	2618871.7	494899.38	HEXAHYDRO-1,3,5-TRINITRO-1,3,5-TRIAZINE	9/24/2010		ug/L	0.074	ND
MW-146A	2618871.7	494899.38	TRICHLOROETHYLENE (TCE)	9/24/2010		ug/L	0.17	ND
MW-146A	2618871.7	494899.38	HEXAHYDRO-1,3,5-TRINITRO-1,3,5-TRIAZINE	11/11/2010		ug/L	0.077	ND
MW-146A	2618871.7	494899.38	TRICHLOROETHYLENE (TCE)	11/11/2010		ug/L	0.17	ND
MW-146A	2618871.7	494899.38	HEXAHYDRO-1,3,5-TRINITRO-1,3,5-TRIAZINE	4/27/2011		ug/L	0.047	ND
MW-146A	2618871.7	494899.38	TRICHLOROETHYLENE (TCE)	4/27/2011		ug/L	0.2	ND
MW-146A	2618871.7	494899.38	HEXAHYDRO-1,3,5-TRINITRO-1,3,5-TRIAZINE	7/19/2011		ug/L	0.049	ND
MW-146A	2618871.7	494899.38	TRICHLOROETHYLENE (TCE)	7/19/2011		ug/L	0.2	ND
MW-146A	2618871.7	494899.38	HEXAHYDRO-1,3,5-TRINITRO-1,3,5-TRIAZINE	6/7/2012		ug/L	0.042	ND
MW-146A	2618871.7	494899.38	TRICHLOROETHYLENE (TCE)	6/7/2012		ug/L	0.14	ND
MW-146A	2618871.7	494899.38	HEXAHYDRO-1,3,5-TRINITRO-1,3,5-TRIAZINE	11/29/2012		ug/L	0.042	ND

WellName	XCoord	YCoord	Constituent	SampleDate	Result	Units	DetLim	Flags
MW-146A	2618871.7	494899.38	HEXAHYDRO-1,3,5-TRINITRO-1,3,5-TRIAZINE	6/7/2013		ug/L	0.088	ND
MW-146A	2618871.7	494899.38	HEXAHYDRO-1,3,5-TRINITRO-1,3,5-TRIAZINE	10/18/2013		ug/L	0.088	ND
MW-146B	2618871.7	494899.37	HEXAHYDRO-1,3,5-TRINITRO-1,3,5-TRIAZINE	9/24/2010		ug/L	0.077	ND
MW-146B	2618871.7	494899.37	TRICHLOROETHYLENE (TCE)	9/24/2010		ug/L	0.17	ND
MW-146B	2618871.7	494899.37	HEXAHYDRO-1,3,5-TRINITRO-1,3,5-TRIAZINE	11/11/2010		ug/L	0.074	ND
MW-146B	2618871.7	494899.37	TRICHLOROETHYLENE (TCE)	11/11/2010		ug/L	0.17	ND
MW-146B	2618871.7	494899.37	HEXAHYDRO-1,3,5-TRINITRO-1,3,5-TRIAZINE	4/27/2011		ug/L	0.047	ND
MW-146B	2618871.7	494899.37	TRICHLOROETHYLENE (TCE)	4/27/2011		ug/L	0.2	ND
MW-146B	2618871.7	494899.37	HEXAHYDRO-1,3,5-TRINITRO-1,3,5-TRIAZINE	7/19/2011		ug/L	0.05	ND
MW-146B	2618871.7	494899.37	TRICHLOROETHYLENE (TCE)	7/19/2011		ug/L	0.2	ND
MW-146B	2618871.7	494899.37	HEXAHYDRO-1,3,5-TRINITRO-1,3,5-TRIAZINE	6/7/2012		ug/L	0.043	ND
MW-146B	2618871.7	494899.37	TRICHLOROETHYLENE (TCE)	6/7/2012		ug/L	0.14	ND
MW-146B	2618871.7	494899.37	HEXAHYDRO-1,3,5-TRINITRO-1,3,5-TRIAZINE	11/29/2012		ug/L	0.042	ND
MW-146B	2618871.7	494899.37	HEXAHYDRO-1,3,5-TRINITRO-1,3,5-TRIAZINE	6/7/2013		ug/L	0.088	ND
MW-146B	2618871.7	494899.37	HEXAHYDRO-1,3,5-TRINITRO-1,3,5-TRIAZINE	10/18/2013		ug/L	0.088	ND
MW-147A	2620042.5	494474.75	HEXAHYDRO-1,3,5-TRINITRO-1,3,5-TRIAZINE	9/24/2010		ug/L	0.076	ND
MW-147A	2620042.5	494474.75	TRICHLOROETHYLENE (TCE)	9/24/2010		ug/L	0.17	ND
MW-147A	2620042.5	494474.75	HEXAHYDRO-1,3,5-TRINITRO-1,3,5-TRIAZINE	11/11/2010		ug/L	0.074	ND
MW-147A	2620042.5	494474.75	TRICHLOROETHYLENE (TCE)	11/11/2010		ug/L	0.17	ND
MW-147A	2620042.5	494474.75	HEXAHYDRO-1,3,5-TRINITRO-1,3,5-TRIAZINE	4/27/2011		ug/L	0.047	ND
MW-147A	2620042.5	494474.75	TRICHLOROETHYLENE (TCE)	4/27/2011		ug/L	0.2	ND
MW-147A	2620042.5	494474.75	HEXAHYDRO-1,3,5-TRINITRO-1,3,5-TRIAZINE	7/19/2011		ug/L	0.049	ND
MW-147A	2620042.5	494474.75	TRICHLOROETHYLENE (TCE)	7/19/2011		ug/L	0.2	ND
MW-147A	2620042.5	494474.75	HEXAHYDRO-1,3,5-TRINITRO-1,3,5-TRIAZINE	10/11/2011		ug/L	0.049	ND
MW-147A	2620042.5	494474.75	TRICHLOROETHYLENE (TCE)	10/11/2011		ug/L	0.2	ND
MW-147A	2620042.5	494474.75	HEXAHYDRO-1,3,5-TRINITRO-1,3,5-TRIAZINE	3/7/2012		ug/L	0.046	ND
MW-147A	2620042.5	494474.75	TRICHLOROETHYLENE (TCE)	3/7/2012		ug/L	0.2	ND
MW-147A	2620042.5	494474.75	HEXAHYDRO-1,3,5-TRINITRO-1,3,5-TRIAZINE	8/23/2012		ug/L	0.046	ND
MW-147A	2620042.5	494474.75	HEXAHYDRO-1,3,5-TRINITRO-1,3,5-TRIAZINE	2/27/2013		ug/L	0.04	ND
MW-147A	2620042.5	494474.75	HEXAHYDRO-1,3,5-TRINITRO-1,3,5-TRIAZINE	8/8/2013		ug/L	0.088	ND
MW-147B	2620045.2	494471.71	HEXAHYDRO-1,3,5-TRINITRO-1,3,5-TRIAZINE	9/24/2010		ug/L	0.077	ND
MW-147B	2620045.2	494471.71	TRICHLOROETHYLENE (TCE)	9/24/2010		ug/L	0.17	ND
MW-147B	2620045.2	494471.71	HEXAHYDRO-1,3,5-TRINITRO-1,3,5-TRIAZINE	11/11/2010		ug/L	0.076	ND
MW-147B	2620045.2	494471.71	TRICHLOROETHYLENE (TCE)	11/11/2010		ug/L	0.17	ND
MW-147B	2620045.2	494471.71	HEXAHYDRO-1,3,5-TRINITRO-1,3,5-TRIAZINE	4/27/2011		ug/L	0.047	ND
MW-147B	2620045.2	494471.71	TRICHLOROETHYLENE (TCE)	4/27/2011		ug/L	0.2	ND
MW-147B	2620045.2	494471.71	HEXAHYDRO-1,3,5-TRINITRO-1,3,5-TRIAZINE	7/19/2011		ug/L	0.048	ND
MW-147B	2620045.2	494471.71	TRICHLOROETHYLENE (TCE)	7/19/2011		ug/L	0.2	ND
MW-147B	2620045.2	494471.71	HEXAHYDRO-1,3,5-TRINITRO-1,3,5-TRIAZINE	10/11/2011		ug/L	0.048	ND
MW-147B	2620045.2	494471.71	TRICHLOROETHYLENE (TCE)	10/11/2011		ug/L	0.2	ND

WellName	XCoord	YCoord	Constituent	SampleDate	Result	Units	DetLim	Flags
MW-147B	2620045.2	494471.71	HEXAHYDRO-1,3,5-TRINITRO-1,3,5-TRIAZINE	3/7/2012		ug/L	0.047	ND
MW-147B	2620045.2	494471.71	TRICHLOROETHYLENE (TCE)	3/7/2012		ug/L	0.2	ND
MW-147B	2620045.2	494471.71	HEXAHYDRO-1,3,5-TRINITRO-1,3,5-TRIAZINE	8/23/2012		ug/L	0.045	ND
MW-147B	2620045.2	494471.71	HEXAHYDRO-1,3,5-TRINITRO-1,3,5-TRIAZINE	2/27/2013		ug/L	0.04	ND
MW-147B	2620045.2	494471.71	HEXAHYDRO-1,3,5-TRINITRO-1,3,5-TRIAZINE	8/8/2013		ug/L	0.088	ND
MW-147D	2620047.9	494467.74	HEXAHYDRO-1,3,5-TRINITRO-1,3,5-TRIAZINE	9/24/2010		ug/L	0.077	ND
MW-147D	2620047.9	494467.74	TRICHLOROETHYLENE (TCE)	9/24/2010		ug/L	0.17	ND
MW-147D	2620047.9	494467.74	HEXAHYDRO-1,3,5-TRINITRO-1,3,5-TRIAZINE	11/11/2010		ug/L	0.076	ND
MW-147D	2620047.9	494467.74	TRICHLOROETHYLENE (TCE)	11/11/2010	0.42	ug/L	0.17	TR
MW-147D	2620047.9	494467.74	HEXAHYDRO-1,3,5-TRINITRO-1,3,5-TRIAZINE	4/27/2011		ug/L	0.047	ND
MW-147D	2620047.9	494467.74	TRICHLOROETHYLENE (TCE)	4/27/2011		ug/L	0.2	ND
MW-147D	2620047.9	494467.74	HEXAHYDRO-1,3,5-TRINITRO-1,3,5-TRIAZINE	7/19/2011		ug/L	0.049	ND
MW-147D	2620047.9	494467.74	TRICHLOROETHYLENE (TCE)	7/19/2011		ug/L	0.2	ND
MW-147D	2620047.9	494467.74	HEXAHYDRO-1,3,5-TRINITRO-1,3,5-TRIAZINE	10/11/2011		ug/L	0.048	ND
MW-147D	2620047.9	494467.74	TRICHLOROETHYLENE (TCE)	10/11/2011		ug/L	0.2	ND
MW-147D	2620047.9	494467.74	HEXAHYDRO-1,3,5-TRINITRO-1,3,5-TRIAZINE	3/7/2012		ug/L	0.049	ND
MW-147D	2620047.9	494467.74	TRICHLOROETHYLENE (TCE)	3/7/2012		ug/L	0.2	ND
MW-147D	2620047.9	494467.74	HEXAHYDRO-1,3,5-TRINITRO-1,3,5-TRIAZINE	8/23/2012		ug/L	0.048	ND
MW-147D	2620047.9	494467.74	HEXAHYDRO-1,3,5-TRINITRO-1,3,5-TRIAZINE	2/27/2013		ug/L	0.04	ND
MW-147D	2620047.9	494467.74	HEXAHYDRO-1,3,5-TRINITRO-1,3,5-TRIAZINE	8/8/2013		ug/L	0.088	ND
MW-20A	2616622.5	493189.94	HEXAHYDRO-1,3,5-TRINITRO-1,3,5-TRIAZINE	3/14/2007		ug/L	0.075	ND
MW-20A	2616622.5	493189.94	TRICHLOROETHYLENE (TCE)	3/14/2007		ug/L	0.151	ND
MW-20A	2616622.5	493189.94	HEXAHYDRO-1,3,5-TRINITRO-1,3,5-TRIAZINE	7/25/2009		ug/L	0.056	ND
MW-20A	2616622.5	493189.94	TRICHLOROETHYLENE (TCE)	7/25/2009		ug/L	0.17	ND
MW-20A	2616622.5	493189.94	HEXAHYDRO-1,3,5-TRINITRO-1,3,5-TRIAZINE	1/14/2010		ug/L	0.032	ND
MW-20A	2616622.5	493189.94	TRICHLOROETHYLENE (TCE)	1/14/2010		ug/L	0.11	ND
MW-20A	2616622.5	493189.94	TRICHLOROETHYLENE (TCE)	7/12/2010		ug/L	0.11	ND
MW-20A	2616622.5	493189.94	TRICHLOROETHYLENE (TCE)	10/20/2010		ug/L	0.17	ND
MW-20A	2616622.5	493189.94	HEXAHYDRO-1,3,5-TRINITRO-1,3,5-TRIAZINE	2/10/2011		ug/L	0.047	ND
MW-20A	2616622.5	493189.94	TRICHLOROETHYLENE (TCE)	2/10/2011		ug/L	0.17	ND
MW-20A	2616622.5	493189.94	HEXAHYDRO-1,3,5-TRINITRO-1,3,5-TRIAZINE	8/25/2011		ug/L	0.049	ND
MW-20A	2616622.5	493189.94	TRICHLOROETHYLENE (TCE)	8/25/2011		ug/L	0.2	ND
MW-20A	2616622.5	493189.94	HEXAHYDRO-1,3,5-TRINITRO-1,3,5-TRIAZINE	3/2/2012		ug/L	0.046	ND
MW-20A	2616622.5	493189.94	TRICHLOROETHYLENE (TCE)	3/2/2012		ug/L	0.2	ND
MW-20A	2616622.5	493189.94	HEXAHYDRO-1,3,5-TRINITRO-1,3,5-TRIAZINE	2/28/2013		ug/L	0.042	ND
MW-20B	2616633.4	493191.47	HEXAHYDRO-1,3,5-TRINITRO-1,3,5-TRIAZINE	3/14/2007		ug/L	0.075	ND
MW-20B	2616633.4	493191.47	TRICHLOROETHYLENE (TCE)	3/14/2007		ug/L	0.151	ND
MW-20B	2616633.4	493191.47	HEXAHYDRO-1,3,5-TRINITRO-1,3,5-TRIAZINE	7/25/2009		ug/L	0.056	ND
MW-20B	2616633.4	493191.47	TRICHLOROETHYLENE (TCE)	7/25/2009		ug/L	0.17	ND
MW-20B	2616633.4	493191.47	HEXAHYDRO-1,3,5-TRINITRO-1,3,5-TRIAZINE	1/14/2010		ug/L	0.032	ND

WellName	XCoord	YCoord	Constituent	SampleDate	Result	Units	DetLim	Flags
MW-20B	2616633.4	493191.47	TRICHLOROETHYLENE (TCE)	1/14/2010		ug/L	0.11	ND
MW-20B	2616633.4	493191.47	TRICHLOROETHYLENE (TCE)	7/12/2010		ug/L	0.11	ND
MW-20B	2616633.4	493191.47	HEXAHYDRO-1,3,5-TRINITRO-1,3,5-TRIAZINE	10/21/2010		ug/L	0.037	ND
MW-20B	2616633.4	493191.47	TRICHLOROETHYLENE (TCE)	10/21/2010		ug/L	0.17	ND
MW-20B	2616633.4	493191.47	HEXAHYDRO-1,3,5-TRINITRO-1,3,5-TRIAZINE	2/10/2011		ug/L	0.046	ND
MW-20B	2616633.4	493191.47	TRICHLOROETHYLENE (TCE)	2/10/2011		ug/L	0.17	ND
MW-20B	2616633.4	493191.47	HEXAHYDRO-1,3,5-TRINITRO-1,3,5-TRIAZINE	8/25/2011		ug/L	0.05	ND
MW-20B	2616633.4	493191.47	TRICHLOROETHYLENE (TCE)	8/25/2011		ug/L	0.2	ND
MW-20B	2616633.4	493191.47	HEXAHYDRO-1,3,5-TRINITRO-1,3,5-TRIAZINE	3/2/2012		ug/L	0.045	ND
MW-20B	2616633.4	493191.47	TRICHLOROETHYLENE (TCE)	3/2/2012		ug/L	0.2	ND
MW-20B	2616633.4	493191.47	HEXAHYDRO-1,3,5-TRINITRO-1,3,5-TRIAZINE	2/28/2013		ug/L	0.042	ND
MW-20C	2616611.4	493187.6	HEXAHYDRO-1,3,5-TRINITRO-1,3,5-TRIAZINE	7/25/2009		ug/L	0.056	ND
MW-20C	2616611.4	493187.6	TRICHLOROETHYLENE (TCE)	7/25/2009		ug/L	0.17	ND
MW-20C	2616611.4	493187.6	HEXAHYDRO-1,3,5-TRINITRO-1,3,5-TRIAZINE	1/14/2010		ug/L	0.032	ND
MW-20C	2616611.4	493187.6	TRICHLOROETHYLENE (TCE)	1/14/2010		ug/L	0.11	ND
MW-20C	2616611.4	493187.6	HEXAHYDRO-1,3,5-TRINITRO-1,3,5-TRIAZINE	7/12/2010		ug/L	0.037	ND
MW-20C	2616611.4	493187.6	TRICHLOROETHYLENE (TCE)	7/12/2010	1.8	ug/L	0.11	
MW-20C	2616611.4	493187.6	TRICHLOROETHYLENE (TCE)	10/21/2010	0.71	ug/L	0.17	TR
MW-20C	2616611.4	493187.6	HEXAHYDRO-1,3,5-TRINITRO-1,3,5-TRIAZINE	2/10/2011		ug/L	0.058	ND
MW-20C	2616611.4	493187.6	TRICHLOROETHYLENE (TCE)	2/10/2011		ug/L	0.17	ND
MW-20C	2616611.4	493187.6	HEXAHYDRO-1,3,5-TRINITRO-1,3,5-TRIAZINE	8/25/2011		ug/L	0.049	ND
MW-20C	2616611.4	493187.6	TRICHLOROETHYLENE (TCE)	8/25/2011		ug/L	0.2	ND
MW-20C	2616611.4	493187.6	HEXAHYDRO-1,3,5-TRINITRO-1,3,5-TRIAZINE	3/2/2012		ug/L	0.045	ND
MW-20C	2616611.4	493187.6	TRICHLOROETHYLENE (TCE)	3/2/2012		ug/L	0.2	ND
MW-20C	2616611.4	493187.6	HEXAHYDRO-1,3,5-TRINITRO-1,3,5-TRIAZINE	2/28/2013		ug/L	0.042	ND
MW-26A	2609860.4	508825.08	HEXAHYDRO-1,3,5-TRINITRO-1,3,5-TRIAZINE	4/8/2010		ug/L	0.037	ND
MW-26A	2609860.4	508825.08	TRICHLOROETHYLENE (TCE)	4/8/2010		ug/L	0	ND
MW-26A	2609860.4	508825.08	HEXAHYDRO-1,3,5-TRINITRO-1,3,5-TRIAZINE	7/1/2010		ug/L	0.037	ND
MW-26A	2609860.4	508825.08	TRICHLOROETHYLENE (TCE)	7/1/2010		ug/L	0.11	ND
MW-26B	2609849.9	508824.87	TRICHLOROETHYLENE (TCE)	4/8/2010	1.1	ug/L	0	
MW-26B	2609849.9	508824.87	HEXAHYDRO-1,3,5-TRINITRO-1,3,5-TRIAZINE	4/8/2010		ug/L	0.037	ND
MW-26B	2609849.9	508824.87	HEXAHYDRO-1,3,5-TRINITRO-1,3,5-TRIAZINE	7/1/2010		ug/L	0.037	ND
MW-26B	2609849.9	508824.87	TRICHLOROETHYLENE (TCE)	7/1/2010		ug/L	0.11	ND
MW-27A	2611434.6	508103.03	HEXAHYDRO-1,3,5-TRINITRO-1,3,5-TRIAZINE	4/2/2007		ug/L	0.077	ND
MW-27B	2611427	508110.54	HEXAHYDRO-1,3,5-TRINITRO-1,3,5-TRIAZINE	4/2/2007		ug/L	0.083	ND
MW-28A	2612951	502242.7	HEXAHYDRO-1,3,5-TRINITRO-1,3,5-TRIAZINE	3/20/2007		ug/L	0.075	ND
MW-28A	2612951	502242.7	HEXAHYDRO-1,3,5-TRINITRO-1,3,5-TRIAZINE	4/8/2008		ug/L	0.017	ND
MW-28A	2612951	502242.7	HEXAHYDRO-1,3,5-TRINITRO-1,3,5-TRIAZINE	2/5/2009		ug/L	0.056	ND
MW-28A	2612951	502242.7	HEXAHYDRO-1,3,5-TRINITRO-1,3,5-TRIAZINE	4/26/2010		ug/L	0.037	ND
MW-28A	2612951	502242.7	HEXAHYDRO-1,3,5-TRINITRO-1,3,5-TRIAZINE	3/3/2011		ug/L	0.049	ND

WellName	XCoord	YCoord	Constituent	SampleDate	Result	Units	DetLim	Flags
MW-28A	2612951	502242.7	HEXAHYDRO-1,3,5-TRINITRO-1,3,5-TRIAZINE	5/23/2012		ug/L	0.043	ND
MW-28A	2612951	502242.7	HEXAHYDRO-1,3,5-TRINITRO-1,3,5-TRIAZINE	6/5/2013		ug/L	0.088	ND
MW-28B	2612936	502242.25	HEXAHYDRO-1,3,5-TRINITRO-1,3,5-TRIAZINE	3/20/2007	2.86	ug/L	0.075	
MW-28B	2612936	502242.25	HEXAHYDRO-1,3,5-TRINITRO-1,3,5-TRIAZINE	4/8/2008	1.9	ug/L	0.017	
MW-28B	2612936	502242.25	HEXAHYDRO-1,3,5-TRINITRO-1,3,5-TRIAZINE	2/6/2009	1.1	ug/L	0.056	
MW-28B	2612936	502242.25	HEXAHYDRO-1,3,5-TRINITRO-1,3,5-TRIAZINE	2/6/2009	1.3	ug/L	0.056	
MW-28B	2612936	502242.25	HEXAHYDRO-1,3,5-TRINITRO-1,3,5-TRIAZINE	4/26/2010	2	ug/L	0.037	
MW-28B	2612936	502242.25	HEXAHYDRO-1,3,5-TRINITRO-1,3,5-TRIAZINE	3/3/2011	1.1	ug/L	0.048	
MW-28B	2612936	502242.25	HEXAHYDRO-1,3,5-TRINITRO-1,3,5-TRIAZINE	5/23/2012	1.4	ug/L	0.043	
MW-28B	2612936	502242.25	HEXAHYDRO-1,3,5-TRINITRO-1,3,5-TRIAZINE	6/5/2013	0.92	ug/L	0.088	
MW-28D	2612969.6	502242.92	HEXAHYDRO-1,3,5-TRINITRO-1,3,5-TRIAZINE	3/20/2007		ug/L	0.075	ND
MW-28D	2612969.6	502242.92	HEXAHYDRO-1,3,5-TRINITRO-1,3,5-TRIAZINE	4/8/2008		ug/L	0.017	ND
MW-28D	2612969.6	502242.92	HEXAHYDRO-1,3,5-TRINITRO-1,3,5-TRIAZINE	2/5/2009	0.082	ug/L	0.056	TR
MW-28D	2612969.6	502242.92	HEXAHYDRO-1,3,5-TRINITRO-1,3,5-TRIAZINE	4/26/2010		ug/L	0.037	ND
MW-28D	2612969.6	502242.92	HEXAHYDRO-1,3,5-TRINITRO-1,3,5-TRIAZINE	3/3/2011		ug/L	0.047	ND
MW-28D	2612969.6	502242.92	HEXAHYDRO-1,3,5-TRINITRO-1,3,5-TRIAZINE	5/23/2012		ug/L	0.043	ND
MW-28D	2612969.6	502242.92	HEXAHYDRO-1,3,5-TRINITRO-1,3,5-TRIAZINE	6/5/2013		ug/L	0.088	ND
MW-31A	2617943.9	503233.69	HEXAHYDRO-1,3,5-TRINITRO-1,3,5-TRIAZINE	4/8/2008		ug/L	0.017	ND
MW-31A	2617943.9	503233.69	TRICHLOROETHYLENE (TCE)	4/8/2008		ug/L	0.058	ND
MW-31A	2617943.9	503233.69	HEXAHYDRO-1,3,5-TRINITRO-1,3,5-TRIAZINE	2/19/2009		ug/L	0.056	ND
MW-31A	2617943.9	503233.69	TRICHLOROETHYLENE (TCE)	2/19/2009		ug/L	0.058	ND
MW-31A	2617943.9	503233.69	HEXAHYDRO-1,3,5-TRINITRO-1,3,5-TRIAZINE	11/10/2011		ug/L	0.046	ND
MW-31A	2617943.9	503233.69	TRICHLOROETHYLENE (TCE)	11/10/2011	0.21	ug/L	0.2	TR
MW-31A	2617943.9	503233.69	HEXAHYDRO-1,3,5-TRINITRO-1,3,5-TRIAZINE	3/7/2013		ug/L	0.042	ND
MW-31A	2617943.9	503233.69	TRICHLOROETHYLENE (TCE)	3/7/2013	0.22	ug/L	0.14	TR
MW-31B	2617935.2	503238.63	HEXAHYDRO-1,3,5-TRINITRO-1,3,5-TRIAZINE	4/8/2008	0.43	ug/L	0.017	
MW-31B	2617935.2	503238.63	HEXAHYDRO-1,3,5-TRINITRO-1,3,5-TRIAZINE	4/8/2008	0.49	ug/L	0.017	
MW-31B	2617935.2	503238.63	TRICHLOROETHYLENE (TCE)	4/8/2008		ug/L	0.058	ND
MW-31B	2617935.2	503238.63	HEXAHYDRO-1,3,5-TRINITRO-1,3,5-TRIAZINE	2/18/2009	0.28	ug/L	0.056	
MW-31B	2617935.2	503238.63	TRICHLOROETHYLENE (TCE)	2/18/2009	0.33	ug/L	0.058	TR
MW-31B	2617935.2	503238.63	HEXAHYDRO-1,3,5-TRINITRO-1,3,5-TRIAZINE	2/19/2009	0.33	ug/L	0.056	
MW-31B	2617935.2	503238.63	TRICHLOROETHYLENE (TCE)	2/19/2009	0.33	ug/L	0.058	TR
MW-31B	2617935.2	503238.63	HEXAHYDRO-1,3,5-TRINITRO-1,3,5-TRIAZINE	11/10/2011	1.7	ug/L	0.047	
MW-31B	2617935.2	503238.63	HEXAHYDRO-1,3,5-TRINITRO-1,3,5-TRIAZINE	11/10/2011	2.2	ug/L	0.048	
MW-31B	2617935.2	503238.63	TRICHLOROETHYLENE (TCE)	11/10/2011		ug/L	0.2	ND
MW-31B	2617935.2	503238.63	HEXAHYDRO-1,3,5-TRINITRO-1,3,5-TRIAZINE	3/7/2013	1.5	ug/L	0.042	
MW-31B	2617935.2	503238.63	TRICHLOROETHYLENE (TCE)	3/7/2013		ug/L	0.14	ND
MW-32A	2619697.3	499062.26	HEXAHYDRO-1,3,5-TRINITRO-1,3,5-TRIAZINE	3/19/2007	5.92	ug/L	0.375	
MW-32A	2619697.3	499062.26	HEXAHYDRO-1,3,5-TRINITRO-1,3,5-TRIAZINE	3/19/2007	6.13	ug/L	0.075	
MW-32A	2619697.3	499062.26	HEXAHYDRO-1,3,5-TRINITRO-1,3,5-TRIAZINE	3/19/2007	6.18	ug/L	0.375	

WellName	XCoord	YCoord	Constituent	SampleDate	Result	Units	DetLim	Flags
MW-32A	2619697.3	499062.26	HEXAHYDRO-1,3,5-TRINITRO-1,3,5-TRIAZINE	3/19/2007	6.49	ug/L	0.075	
MW-32A	2619697.3	499062.26	HEXAHYDRO-1,3,5-TRINITRO-1,3,5-TRIAZINE	3/21/2008	6.8	ug/L	0.017	
MW-32A	2619697.3	499062.26	TRICHLOROETHYLENE (TCE)	3/21/2008		ug/L	0.058	ND
MW-32A	2619697.3	499062.26	HEXAHYDRO-1,3,5-TRINITRO-1,3,5-TRIAZINE	2/17/2009	12	ug/L	0.056	
MW-32A	2619697.3	499062.26	TRICHLOROETHYLENE (TCE)	2/17/2009	2.5	ug/L	0.058	
MW-32A	2619697.3	499062.26	TRICHLOROETHYLENE (TCE)	3/20/2010		ug/L	0	ND
MW-32A	2619697.3	499062.26	HEXAHYDRO-1,3,5-TRINITRO-1,3,5-TRIAZINE	4/26/2010	5.5	ug/L	0.037	
MW-32A	2619697.3	499062.26	HEXAHYDRO-1,3,5-TRINITRO-1,3,5-TRIAZINE	3/8/2011	4.56	ug/L	0.048	
MW-32A	2619697.3	499062.26	HEXAHYDRO-1,3,5-TRINITRO-1,3,5-TRIAZINE	5/24/2012	7.1	ug/L	0.043	
MW-32A	2619697.3	499062.26	HEXAHYDRO-1,3,5-TRINITRO-1,3,5-TRIAZINE	6/6/2013	5.9	ug/L	0.088	
MW-32A	2619697.3	499062.26	HEXAHYDRO-1,3,5-TRINITRO-1,3,5-TRIAZINE	6/6/2013	6.8	ug/L	0.088	
MW-32A	2619697.3	499062.26	TRICHLOROETHYLENE (TCE)	6/6/2013		ug/L	0.14	ND
MW-32B	2619696.9	499069.07	HEXAHYDRO-1,3,5-TRINITRO-1,3,5-TRIAZINE	3/19/2007	3.46	ug/L	0.075	
MW-32B	2619696.9	499069.07	HEXAHYDRO-1,3,5-TRINITRO-1,3,5-TRIAZINE	3/21/2008	5.5	ug/L	0.017	
MW-32B	2619696.9	499069.07	TRICHLOROETHYLENE (TCE)	3/21/2008		ug/L	0.058	ND
MW-32B	2619696.9	499069.07	HEXAHYDRO-1,3,5-TRINITRO-1,3,5-TRIAZINE	2/17/2009	6.8	ug/L	0.056	
MW-32B	2619696.9	499069.07	TRICHLOROETHYLENE (TCE)	2/17/2009		ug/L	0.058	ND
MW-32B	2619696.9	499069.07	TRICHLOROETHYLENE (TCE)	3/20/2010		ug/L	0	ND
MW-32B	2619696.9	499069.07	HEXAHYDRO-1,3,5-TRINITRO-1,3,5-TRIAZINE	4/26/2010	7.9	ug/L	0.037	
MW-32B	2619696.9	499069.07	HEXAHYDRO-1,3,5-TRINITRO-1,3,5-TRIAZINE	3/8/2011	7.27	ug/L	0.048	
MW-32B	2619696.9	499069.07	HEXAHYDRO-1,3,5-TRINITRO-1,3,5-TRIAZINE	5/24/2012	7.6	ug/L	0.043	
MW-32B	2619696.9	499069.07	HEXAHYDRO-1,3,5-TRINITRO-1,3,5-TRIAZINE	6/6/2013	5.9	ug/L	0.088	
MW-32B	2619696.9	499069.07	TRICHLOROETHYLENE (TCE)	6/6/2013		ug/L	0.14	ND
MW-32D	2619697.5	499055.62	HEXAHYDRO-1,3,5-TRINITRO-1,3,5-TRIAZINE	3/19/2007	4.73	ug/L	0.375	
MW-32D	2619697.5	499055.62	HEXAHYDRO-1,3,5-TRINITRO-1,3,5-TRIAZINE	3/19/2007	5.14	ug/L	0.075	
MW-32D	2619697.5	499055.62	HEXAHYDRO-1,3,5-TRINITRO-1,3,5-TRIAZINE	3/21/2008	5.4	ug/L	0.017	
MW-32D	2619697.5	499055.62	TRICHLOROETHYLENE (TCE)	3/21/2008		ug/L	0.058	ND
MW-32D	2619697.5	499055.62	HEXAHYDRO-1,3,5-TRINITRO-1,3,5-TRIAZINE	2/17/2009	9.1	ug/L	0.056	
MW-32D	2619697.5	499055.62	TRICHLOROETHYLENE (TCE)	2/17/2009	5.2	ug/L	0.058	
MW-32D	2619697.5	499055.62	TRICHLOROETHYLENE (TCE)	3/20/2010		ug/L	0	ND
MW-32D	2619697.5	499055.62	TRICHLOROETHYLENE (TCE)	3/20/2010		ug/L	0.11	ND
MW-32D	2619697.5	499055.62	TRICHLOROETHYLENE (TCE)	3/20/2010		ug/L	0	ND
MW-32D	2619697.5	499055.62	HEXAHYDRO-1,3,5-TRINITRO-1,3,5-TRIAZINE	4/26/2010	5.1	ug/L	0.037	
MW-32D	2619697.5	499055.62	HEXAHYDRO-1,3,5-TRINITRO-1,3,5-TRIAZINE	3/8/2011	5.32	ug/L	0.048	
MW-32D	2619697.5	499055.62	HEXAHYDRO-1,3,5-TRINITRO-1,3,5-TRIAZINE	5/24/2012	6.1	ug/L	0.043	
MW-32D	2619697.5	499055.62	HEXAHYDRO-1,3,5-TRINITRO-1,3,5-TRIAZINE	6/6/2013	5.8	ug/L	0.088	
MW-32D	2619697.5	499055.62	TRICHLOROETHYLENE (TCE)	6/6/2013		ug/L	0.14	ND
MW-82A	2619288.6	493318.05	HEXAHYDRO-1,3,5-TRINITRO-1,3,5-TRIAZINE	3/7/2007		ug/L	0.079	ND
MW-82A	2619288.6	493318.05	TRICHLOROETHYLENE (TCE)	3/7/2007		ug/L	0.151	ND
MW-82A	2619288.6	493318.05	TRICHLOROETHYLENE (TCE)	3/7/2007	0.49	ug/L	0.151	TR

WellName	XCoord	YCoord	Constituent	SampleDate	Result	Units	DetLim	Flags
MW-82A	2619288.6	493318.05	HEXAHYDRO-1,3,5-TRINITRO-1,3,5-TRIAZINE	9/17/2007		ug/L	0.053	ND
MW-82A	2619288.6	493318.05	HEXAHYDRO-1,3,5-TRINITRO-1,3,5-TRIAZINE	3/19/2008		ug/L	0.017	ND
MW-82A	2619288.6	493318.05	HEXAHYDRO-1,3,5-TRINITRO-1,3,5-TRIAZINE	2/4/2009		ug/L	0.056	ND
MW-82A	2619288.6	493318.05	HEXAHYDRO-1,3,5-TRINITRO-1,3,5-TRIAZINE	7/25/2009		ug/L	0.056	ND
MW-82A	2619288.6	493318.05	TRICHLOROETHYLENE (TCE)	7/25/2009		ug/L	0.17	ND
MW-82A	2619288.6	493318.05	HEXAHYDRO-1,3,5-TRINITRO-1,3,5-TRIAZINE	2/17/2010		ug/L	0.037	ND
MW-82A	2619288.6	493318.05	TRICHLOROETHYLENE (TCE)	2/17/2010		ug/L	0.11	ND
MW-82A	2619288.6	493318.05	HEXAHYDRO-1,3,5-TRINITRO-1,3,5-TRIAZINE	7/8/2010		ug/L	0.037	ND
MW-82A	2619288.6	493318.05	TRICHLOROETHYLENE (TCE)	7/8/2010		ug/L	0.11	ND
MW-82A	2619288.6	493318.05	HEXAHYDRO-1,3,5-TRINITRO-1,3,5-TRIAZINE	2/15/2011		ug/L	0.052	ND
MW-82A	2619288.6	493318.05	TRICHLOROETHYLENE (TCE)	2/15/2011		ug/L	0.17	ND
MW-82A	2619288.6	493318.05	HEXAHYDRO-1,3,5-TRINITRO-1,3,5-TRIAZINE	8/25/2011		ug/L	0.049	ND
MW-82A	2619288.6	493318.05	TRICHLOROETHYLENE (TCE)	8/25/2011		ug/L	0.2	ND
MW-82A	2619288.6	493318.05	HEXAHYDRO-1,3,5-TRINITRO-1,3,5-TRIAZINE	3/2/2012		ug/L	0.044	ND
MW-82A	2619288.6	493318.05	TRICHLOROETHYLENE (TCE)	3/2/2012		ug/L	0.2	ND
MW-82A	2619288.6	493318.05	HEXAHYDRO-1,3,5-TRINITRO-1,3,5-TRIAZINE	2/28/2013		ug/L	0.042	ND
MW-82B	2619284.9	493325.46	HEXAHYDRO-1,3,5-TRINITRO-1,3,5-TRIAZINE	3/7/2007		ug/L	0.079	ND
MW-82B	2619284.9	493325.46	TRICHLOROETHYLENE (TCE)	3/7/2007		ug/L	0.151	ND
MW-82B	2619284.9	493325.46	HEXAHYDRO-1,3,5-TRINITRO-1,3,5-TRIAZINE	9/17/2007		ug/L	0.053	ND
MW-82B	2619284.9	493325.46	HEXAHYDRO-1,3,5-TRINITRO-1,3,5-TRIAZINE	3/19/2008		ug/L	0.017	ND
MW-82B	2619284.9	493325.46	HEXAHYDRO-1,3,5-TRINITRO-1,3,5-TRIAZINE	2/4/2009		ug/L	0.056	ND
MW-82B	2619284.9	493325.46	HEXAHYDRO-1,3,5-TRINITRO-1,3,5-TRIAZINE	7/25/2009		ug/L	0.056	ND
MW-82B	2619284.9	493325.46	TRICHLOROETHYLENE (TCE)	7/25/2009		ug/L	0.17	ND
MW-82B	2619284.9	493325.46	HEXAHYDRO-1,3,5-TRINITRO-1,3,5-TRIAZINE	2/17/2010		ug/L	0.037	ND
MW-82B	2619284.9	493325.46	TRICHLOROETHYLENE (TCE)	2/17/2010		ug/L	0.11	ND
MW-82B	2619284.9	493325.46	HEXAHYDRO-1,3,5-TRINITRO-1,3,5-TRIAZINE	7/8/2010		ug/L	0.037	ND
MW-82B	2619284.9	493325.46	TRICHLOROETHYLENE (TCE)	7/8/2010		ug/L	0.11	ND
MW-82B	2619284.9	493325.46	HEXAHYDRO-1,3,5-TRINITRO-1,3,5-TRIAZINE	2/15/2011		ug/L	0.051	ND
MW-82B	2619284.9	493325.46	TRICHLOROETHYLENE (TCE)	2/15/2011		ug/L	0.17	ND
MW-82B	2619284.9	493325.46	HEXAHYDRO-1,3,5-TRINITRO-1,3,5-TRIAZINE	8/25/2011		ug/L	0.049	ND
MW-82B	2619284.9	493325.46	TRICHLOROETHYLENE (TCE)	8/25/2011		ug/L	0.2	ND
MW-82B	2619284.9	493325.46	HEXAHYDRO-1,3,5-TRINITRO-1,3,5-TRIAZINE	3/2/2012		ug/L	0.045	ND
MW-82B	2619284.9	493325.46	TRICHLOROETHYLENE (TCE)	3/2/2012		ug/L	0.2	ND
MW-82B	2619284.9	493325.46	HEXAHYDRO-1,3,5-TRINITRO-1,3,5-TRIAZINE	2/28/2013		ug/L	0.042	ND
MW-82D	2619293	493310.9	HEXAHYDRO-1,3,5-TRINITRO-1,3,5-TRIAZINE	3/7/2007		ug/L	0.079	ND
MW-82D	2619293	493310.9	TRICHLOROETHYLENE (TCE)	3/7/2007		ug/L	0.151	ND
MW-82D	2619293	493310.9	HEXAHYDRO-1,3,5-TRINITRO-1,3,5-TRIAZINE	9/17/2007		ug/L	0.053	ND
MW-82D	2619293	493310.9	HEXAHYDRO-1,3,5-TRINITRO-1,3,5-TRIAZINE	3/19/2008		ug/L	0.017	ND
MW-82D	2619293	493310.9	HEXAHYDRO-1,3,5-TRINITRO-1,3,5-TRIAZINE	2/4/2009		ug/L	0.056	ND
MW-82D	2619293	493310.9	HEXAHYDRO-1,3,5-TRINITRO-1,3,5-TRIAZINE	7/25/2009		ug/L	0.056	ND

WellName	XCoord	YCoord	Constituent	SampleDate	Result	Units	DetLim	Flags
MW-82D	2619293	493310.9	TRICHLOROETHYLENE (TCE)	7/25/2009		ug/L	0.17	ND
MW-82D	2619293	493310.9	HEXAHYDRO-1,3,5-TRINITRO-1,3,5-TRIAZINE	2/17/2010		ug/L	0.037	ND
MW-82D	2619293	493310.9	TRICHLOROETHYLENE (TCE)	2/17/2010		ug/L	0.11	ND
MW-82D	2619293	493310.9	HEXAHYDRO-1,3,5-TRINITRO-1,3,5-TRIAZINE	7/8/2010		ug/L	0.037	ND
MW-82D	2619293	493310.9	TRICHLOROETHYLENE (TCE)	7/8/2010		ug/L	0.11	ND
MW-82D	2619293	493310.9	HEXAHYDRO-1,3,5-TRINITRO-1,3,5-TRIAZINE	2/15/2011		ug/L	0.047	ND
MW-82D	2619293	493310.9	TRICHLOROETHYLENE (TCE)	2/15/2011		ug/L	0.17	ND
MW-82D	2619293	493310.9	HEXAHYDRO-1,3,5-TRINITRO-1,3,5-TRIAZINE	8/25/2011		ug/L	0.05	ND
MW-82D	2619293	493310.9	TRICHLOROETHYLENE (TCE)	8/25/2011		ug/L	0.2	ND
MW-82D	2619293	493310.9	HEXAHYDRO-1,3,5-TRINITRO-1,3,5-TRIAZINE	3/2/2012		ug/L	0.045	ND
MW-82D	2619293	493310.9	TRICHLOROETHYLENE (TCE)	3/2/2012		ug/L	0.2	ND
MW-82D	2619293	493310.9	HEXAHYDRO-1,3,5-TRINITRO-1,3,5-TRIAZINE	2/28/2013		ug/L	0.042	ND
MW-83A	2621924.1	495274.66	HEXAHYDRO-1,3,5-TRINITRO-1,3,5-TRIAZINE	3/6/2007	0.303	ug/L	0.075	
MW-83A	2621924.1	495274.66	HEXAHYDRO-1,3,5-TRINITRO-1,3,5-TRIAZINE	3/6/2007	0.326	ug/L	0.075	
MW-83A	2621924.1	495274.66	TRICHLOROETHYLENE (TCE)	3/6/2007		ug/L	0.151	ND
MW-83A	2621924.1	495274.66	HEXAHYDRO-1,3,5-TRINITRO-1,3,5-TRIAZINE	9/20/2007	0.91	ug/L	0.053	
MW-83A	2621924.1	495274.66	HEXAHYDRO-1,3,5-TRINITRO-1,3,5-TRIAZINE	3/18/2008	1.1	ug/L	0.017	
MW-83A	2621924.1	495274.66	HEXAHYDRO-1,3,5-TRINITRO-1,3,5-TRIAZINE	2/4/2009	0.87	ug/L	0.056	
MW-83A	2621924.1	495274.66	HEXAHYDRO-1,3,5-TRINITRO-1,3,5-TRIAZINE	7/29/2009	0.56	ug/L	0.056	
MW-83A	2621924.1	495274.66	TRICHLOROETHYLENE (TCE)	7/29/2009		ug/L	0.17	ND
MW-83A	2621924.1	495274.66	HEXAHYDRO-1,3,5-TRINITRO-1,3,5-TRIAZINE	10/29/2009	0.54	ug/L	0.038	
MW-83A	2621924.1	495274.66	TRICHLOROETHYLENE (TCE)	10/29/2009		ug/L	0.17	ND
MW-83A	2621924.1	495274.66	HEXAHYDRO-1,3,5-TRINITRO-1,3,5-TRIAZINE	2/12/2010	0.3	ug/L	0.037	
MW-83A	2621924.1	495274.66	TRICHLOROETHYLENE (TCE)	2/12/2010		ug/L	0.11	ND
MW-83A	2621924.1	495274.66	HEXAHYDRO-1,3,5-TRINITRO-1,3,5-TRIAZINE	4/21/2010	0.24	ug/L	0.037	
MW-83A	2621924.1	495274.66	TRICHLOROETHYLENE (TCE)	4/21/2010		ug/L	0.11	ND
MW-83A	2621924.1	495274.66	HEXAHYDRO-1,3,5-TRINITRO-1,3,5-TRIAZINE	7/7/2010	0.16	ug/L	0.037	TR
MW-83A	2621924.1	495274.66	TRICHLOROETHYLENE (TCE)	7/7/2010		ug/L	0.11	ND
MW-83A	2621924.1	495274.66	HEXAHYDRO-1,3,5-TRINITRO-1,3,5-TRIAZINE	10/26/2010	0.092	ug/L	0.037	TR
MW-83A	2621924.1	495274.66	TRICHLOROETHYLENE (TCE)	10/26/2010		ug/L	0.17	ND
MW-83A	2621924.1	495274.66	HEXAHYDRO-1,3,5-TRINITRO-1,3,5-TRIAZINE	2/28/2011	0.1	ug/L	0.049	TR
MW-83A	2621924.1	495274.66	TRICHLOROETHYLENE (TCE)	2/28/2011		ug/L	0.17	ND
MW-83A	2621924.1	495274.66	HEXAHYDRO-1,3,5-TRINITRO-1,3,5-TRIAZINE	5/10/2011	0.098	ug/L	0.048	TR
MW-83A	2621924.1	495274.66	TRICHLOROETHYLENE (TCE)	5/10/2011		ug/L	0.2	ND
MW-83A	2621924.1	495274.66	HEXAHYDRO-1,3,5-TRINITRO-1,3,5-TRIAZINE	8/3/2011	0.11	ug/L	0.05	TR
MW-83A	2621924.1	495274.66	TRICHLOROETHYLENE (TCE)	8/3/2011		ug/L	0.2	ND
MW-83A	2621924.1	495274.66	HEXAHYDRO-1,3,5-TRINITRO-1,3,5-TRIAZINE	10/11/2011	0.16	ug/L	0.051	TR
MW-83A	2621924.1	495274.66	TRICHLOROETHYLENE (TCE)	10/11/2011		ug/L	0.2	ND
MW-83A	2621924.1	495274.66	HEXAHYDRO-1,3,5-TRINITRO-1,3,5-TRIAZINE	3/2/2012	0.24	ug/L	0.044	TR
MW-83A	2621924.1	495274.66	TRICHLOROETHYLENE (TCE)	3/2/2012		ug/L	0.2	ND

WellName	XCoord	YCoord	Constituent	SampleDate	Result	Units	DetLim	Flags
MW-83A	2621924.1	495274.66	HEXAHYDRO-1,3,5-TRINITRO-1,3,5-TRIAZINE	8/23/2012	0.33	ug/L	0.05	TR
MW-83A	2621924.1	495274.66	HEXAHYDRO-1,3,5-TRINITRO-1,3,5-TRIAZINE	2/27/2013	0.21	ug/L	0.042	TR
MW-83A	2621924.1	495274.66	HEXAHYDRO-1,3,5-TRINITRO-1,3,5-TRIAZINE	8/8/2013	0.29	ug/L	0.088	TR
MW-83B	2621921.8	495302.77	HEXAHYDRO-1,3,5-TRINITRO-1,3,5-TRIAZINE	3/6/2007	0.395	ug/L	0.075	
MW-83B	2621921.8	495302.77	TRICHLOROETHYLENE (TCE)	3/6/2007		ug/L	0.151	ND
MW-83B	2621921.8	495302.77	HEXAHYDRO-1,3,5-TRINITRO-1,3,5-TRIAZINE	9/20/2007	0.31	ug/L	0.053	
MW-83B	2621921.8	495302.77	HEXAHYDRO-1,3,5-TRINITRO-1,3,5-TRIAZINE	3/18/2008	0.22	ug/L	0.017	TR
MW-83B	2621921.8	495302.77	HEXAHYDRO-1,3,5-TRINITRO-1,3,5-TRIAZINE	2/4/2009	0.059	ug/L	0.056	TR
MW-83B	2621921.8	495302.77	HEXAHYDRO-1,3,5-TRINITRO-1,3,5-TRIAZINE	7/29/2009		ug/L	0.056	ND
MW-83B	2621921.8	495302.77	TRICHLOROETHYLENE (TCE)	7/29/2009		ug/L	0.17	ND
MW-83B	2621921.8	495302.77	HEXAHYDRO-1,3,5-TRINITRO-1,3,5-TRIAZINE	10/29/2009	0.096	ug/L	0.038	TR
MW-83B	2621921.8	495302.77	HEXAHYDRO-1,3,5-TRINITRO-1,3,5-TRIAZINE	10/29/2009	0.1	ug/L	0.038	TR
MW-83B	2621921.8	495302.77	TRICHLOROETHYLENE (TCE)	10/29/2009		ug/L	0.17	ND
MW-83B	2621921.8	495302.77	HEXAHYDRO-1,3,5-TRINITRO-1,3,5-TRIAZINE	2/12/2010	0.051	ug/L	0.037	TR
MW-83B	2621921.8	495302.77	TRICHLOROETHYLENE (TCE)	2/12/2010		ug/L	0.11	ND
MW-83B	2621921.8	495302.77	HEXAHYDRO-1,3,5-TRINITRO-1,3,5-TRIAZINE	4/21/2010		ug/L	0.037	ND
MW-83B	2621921.8	495302.77	TRICHLOROETHYLENE (TCE)	4/21/2010		ug/L	0.11	ND
MW-83B	2621921.8	495302.77	HEXAHYDRO-1,3,5-TRINITRO-1,3,5-TRIAZINE	7/7/2010		ug/L	0.037	ND
MW-83B	2621921.8	495302.77	TRICHLOROETHYLENE (TCE)	7/7/2010		ug/L	0.11	ND
MW-83B	2621921.8	495302.77	HEXAHYDRO-1,3,5-TRINITRO-1,3,5-TRIAZINE	10/26/2010		ug/L	0.037	ND
MW-83B	2621921.8	495302.77	TRICHLOROETHYLENE (TCE)	10/26/2010		ug/L	0.17	ND
MW-83B	2621921.8	495302.77	HEXAHYDRO-1,3,5-TRINITRO-1,3,5-TRIAZINE	5/10/2011	0.054	ug/L	0.048	TR
MW-83B	2621921.8	495302.77	TRICHLOROETHYLENE (TCE)	5/10/2011		ug/L	0.2	ND
MW-83B	2621921.8	495302.77	HEXAHYDRO-1,3,5-TRINITRO-1,3,5-TRIAZINE	8/3/2011	0.089	ug/L	0.05	TR
MW-83B	2621921.8	495302.77	TRICHLOROETHYLENE (TCE)	8/3/2011		ug/L	0.2	ND
MW-83B	2621921.8	495302.77	HEXAHYDRO-1,3,5-TRINITRO-1,3,5-TRIAZINE	10/11/2011	0.12	ug/L	0.048	TR
MW-83B	2621921.8	495302.77	TRICHLOROETHYLENE (TCE)	10/11/2011		ug/L	0.2	ND
MW-83B	2621921.8	495302.77	HEXAHYDRO-1,3,5-TRINITRO-1,3,5-TRIAZINE	3/2/2012	0.15	ug/L	0.045	TR
MW-83B	2621921.8	495302.77	TRICHLOROETHYLENE (TCE)	3/2/2012		ug/L	0.2	ND
MW-83B	2621921.8	495302.77	HEXAHYDRO-1,3,5-TRINITRO-1,3,5-TRIAZINE	8/23/2012	0.13	ug/L	0.047	TR
MW-83B	2621921.8	495302.77	HEXAHYDRO-1,3,5-TRINITRO-1,3,5-TRIAZINE	2/27/2013	0.14	ug/L	0.042	TR
MW-83B	2621921.8	495302.77	HEXAHYDRO-1,3,5-TRINITRO-1,3,5-TRIAZINE	8/8/2013	0.12	ug/L	0.088	TR
MW-83D	2621923	495288.85	HEXAHYDRO-1,3,5-TRINITRO-1,3,5-TRIAZINE	3/6/2007		ug/L	0.075	ND
MW-83D	2621923	495288.85	TRICHLOROETHYLENE (TCE)	3/6/2007		ug/L	0.151	ND
MW-83D	2621923	495288.85	HEXAHYDRO-1,3,5-TRINITRO-1,3,5-TRIAZINE	9/20/2007		ug/L	0.053	ND
MW-83D	2621923	495288.85	HEXAHYDRO-1,3,5-TRINITRO-1,3,5-TRIAZINE	3/18/2008		ug/L	0.017	ND
MW-83D	2621923	495288.85	HEXAHYDRO-1,3,5-TRINITRO-1,3,5-TRIAZINE	2/4/2009		ug/L	0.056	ND
MW-83D	2621923	495288.85	HEXAHYDRO-1,3,5-TRINITRO-1,3,5-TRIAZINE	7/29/2009		ug/L	0.056	ND
MW-83D	2621923	495288.85	TRICHLOROETHYLENE (TCE)	7/29/2009		ug/L	0.17	ND
MW-83D	2621923	495288.85	HEXAHYDRO-1,3,5-TRINITRO-1,3,5-TRIAZINE	10/29/2009		ug/L	0.038	ND

WellName	XCoord	YCoord	Constituent	SampleDate	Result	Units	DetLim	Flags
MW-83D	2621923	495288.85	TRICHLOROETHYLENE (TCE)	10/29/2009		ug/L	0.17	ND
MW-83D	2621923	495288.85	HEXAHYDRO-1,3,5-TRINITRO-1,3,5-TRIAZINE	2/12/2010		ug/L	0.037	ND
MW-83D	2621923	495288.85	TRICHLOROETHYLENE (TCE)	2/12/2010		ug/L	0.11	ND
MW-83D	2621923	495288.85	HEXAHYDRO-1,3,5-TRINITRO-1,3,5-TRIAZINE	4/21/2010		ug/L	0.037	ND
MW-83D	2621923	495288.85	TRICHLOROETHYLENE (TCE)	4/21/2010		ug/L	0.11	ND
MW-83D	2621923	495288.85	HEXAHYDRO-1,3,5-TRINITRO-1,3,5-TRIAZINE	7/7/2010		ug/L	0.037	ND
MW-83D	2621923	495288.85	TRICHLOROETHYLENE (TCE)	7/7/2010		ug/L	0.11	ND
MW-83D	2621923	495288.85	HEXAHYDRO-1,3,5-TRINITRO-1,3,5-TRIAZINE	10/26/2010		ug/L	0.037	ND
MW-83D	2621923	495288.85	TRICHLOROETHYLENE (TCE)	10/26/2010		ug/L	0.17	ND
MW-83D	2621923	495288.85	HEXAHYDRO-1,3,5-TRINITRO-1,3,5-TRIAZINE	2/28/2011		ug/L	0.049	ND
MW-83D	2621923	495288.85	TRICHLOROETHYLENE (TCE)	2/28/2011		ug/L	0.17	ND
MW-83D	2621923	495288.85	HEXAHYDRO-1,3,5-TRINITRO-1,3,5-TRIAZINE	5/10/2011		ug/L	0.048	ND
MW-83D	2621923	495288.85	TRICHLOROETHYLENE (TCE)	5/10/2011		ug/L	0.2	ND
MW-83D	2621923	495288.85	HEXAHYDRO-1,3,5-TRINITRO-1,3,5-TRIAZINE	8/3/2011		ug/L	0.048	ND
MW-83D	2621923	495288.85	TRICHLOROETHYLENE (TCE)	8/3/2011		ug/L	0.2	ND
MW-83D	2621923	495288.85	HEXAHYDRO-1,3,5-TRINITRO-1,3,5-TRIAZINE	10/11/2011		ug/L	0.049	ND
MW-83D	2621923	495288.85	TRICHLOROETHYLENE (TCE)	10/11/2011		ug/L	0.2	ND
MW-83D	2621923	495288.85	HEXAHYDRO-1,3,5-TRINITRO-1,3,5-TRIAZINE	3/2/2012		ug/L	0.044	ND
MW-83D	2621923	495288.85	TRICHLOROETHYLENE (TCE)	3/2/2012		ug/L	0.2	ND
MW-83D	2621923	495288.85	HEXAHYDRO-1,3,5-TRINITRO-1,3,5-TRIAZINE	8/23/2012		ug/L	0.048	ND
MW-83D	2621923	495288.85	HEXAHYDRO-1,3,5-TRINITRO-1,3,5-TRIAZINE	2/27/2013		ug/L	0.042	ND
MW-83D	2621923	495288.85	HEXAHYDRO-1,3,5-TRINITRO-1,3,5-TRIAZINE	8/8/2013		ug/L	0.088	ND
MW-84A	2624277.8	495685.5	HEXAHYDRO-1,3,5-TRINITRO-1,3,5-TRIAZINE	3/6/2007	0.293	ug/L	0.075	
MW-84A	2624277.8	495685.5	TRICHLOROETHYLENE (TCE)	3/6/2007		ug/L	0.151	ND
MW-84A	2624277.8	495685.5	HEXAHYDRO-1,3,5-TRINITRO-1,3,5-TRIAZINE	9/19/2007	0.5	ug/L	0.053	
MW-84A	2624277.8	495685.5	HEXAHYDRO-1,3,5-TRINITRO-1,3,5-TRIAZINE	8/6/2008	0.29	ug/L	0.056	
MW-84A	2624277.8	495685.5	HEXAHYDRO-1,3,5-TRINITRO-1,3,5-TRIAZINE	2/3/2009	0.32	ug/L	0.056	
MW-84A	2624277.8	495685.5	HEXAHYDRO-1,3,5-TRINITRO-1,3,5-TRIAZINE	7/29/2009	0.3	ug/L	0.056	
MW-84A	2624277.8	495685.5	TRICHLOROETHYLENE (TCE)	7/29/2009		ug/L	0.17	ND
MW-84A	2624277.8	495685.5	HEXAHYDRO-1,3,5-TRINITRO-1,3,5-TRIAZINE	10/29/2009	0.31	ug/L	0.038	
MW-84A	2624277.8	495685.5	TRICHLOROETHYLENE (TCE)	10/29/2009		ug/L	0.17	ND
MW-84A	2624277.8	495685.5	HEXAHYDRO-1,3,5-TRINITRO-1,3,5-TRIAZINE	1/25/2010	0.29	ug/L	0.037	
MW-84A	2624277.8	495685.5	TRICHLOROETHYLENE (TCE)	1/25/2010		ug/L	0.11	ND
MW-84A	2624277.8	495685.5	HEXAHYDRO-1,3,5-TRINITRO-1,3,5-TRIAZINE	4/21/2010	0.25	ug/L	0.037	
MW-84A	2624277.8	495685.5	TRICHLOROETHYLENE (TCE)	4/21/2010		ug/L	0.11	ND
MW-84A	2624277.8	495685.5	HEXAHYDRO-1,3,5-TRINITRO-1,3,5-TRIAZINE	7/7/2010	0.18	ug/L	0.037	TR
MW-84A	2624277.8	495685.5	TRICHLOROETHYLENE (TCE)	7/7/2010		ug/L	0.11	ND
MW-84A	2624277.8	495685.5	HEXAHYDRO-1,3,5-TRINITRO-1,3,5-TRIAZINE	10/26/2010	0.22	ug/L	0.037	
MW-84A	2624277.8	495685.5	TRICHLOROETHYLENE (TCE)	10/26/2010		ug/L	0.17	ND
MW-84A	2624277.8	495685.5	HEXAHYDRO-1,3,5-TRINITRO-1,3,5-TRIAZINE	2/10/2011	0.31	ug/L	0.048	TR

WellName	XCoord	YCoord	Constituent	SampleDate	Result	Units	DetLim	Flags
MW-84A	2624277.8	495685.5	TRICHLOROETHYLENE (TCE)	2/10/2011		ug/L	0.17	ND
MW-84A	2624277.8	495685.5	HEXAHYDRO-1,3,5-TRINITRO-1,3,5-TRIAZINE	5/10/2011	0.27	ug/L	0.048	TR
MW-84A	2624277.8	495685.5	TRICHLOROETHYLENE (TCE)	5/10/2011		ug/L	0.2	ND
MW-84A	2624277.8	495685.5	HEXAHYDRO-1,3,5-TRINITRO-1,3,5-TRIAZINE	8/3/2011	0.3	ug/L	0.048	TR
MW-84A	2624277.8	495685.5	TRICHLOROETHYLENE (TCE)	8/3/2011		ug/L	0.2	ND
MW-84A	2624277.8	495685.5	HEXAHYDRO-1,3,5-TRINITRO-1,3,5-TRIAZINE	10/10/2011	0.35	ug/L	0.05	TR
MW-84A	2624277.8	495685.5	TRICHLOROETHYLENE (TCE)	10/10/2011		ug/L	0.2	ND
MW-84A	2624277.8	495685.5	HEXAHYDRO-1,3,5-TRINITRO-1,3,5-TRIAZINE	3/2/2012	0.34	ug/L	0.044	TR
MW-84A	2624277.8	495685.5	TRICHLOROETHYLENE (TCE)	3/2/2012		ug/L	0.2	ND
MW-84A	2624277.8	495685.5	HEXAHYDRO-1,3,5-TRINITRO-1,3,5-TRIAZINE	8/24/2012	0.23	ug/L	0.043	TR
MW-84A	2624277.8	495685.5	HEXAHYDRO-1,3,5-TRINITRO-1,3,5-TRIAZINE	8/24/2012	0.24	ug/L	0.048	TR
MW-84A	2624277.8	495685.5	HEXAHYDRO-1,3,5-TRINITRO-1,3,5-TRIAZINE	2/27/2013	0.24	ug/L	0.042	TR
MW-84A	2624277.8	495685.5	HEXAHYDRO-1,3,5-TRINITRO-1,3,5-TRIAZINE	8/8/2013	0.22	ug/L	0.088	TR
MW-84B	2624272	495712.89	HEXAHYDRO-1,3,5-TRINITRO-1,3,5-TRIAZINE	3/6/2007		ug/L	0.075	ND
MW-84B	2624272	495712.89	TRICHLOROETHYLENE (TCE)	3/6/2007		ug/L	0.151	ND
MW-84B	2624272	495712.89	HEXAHYDRO-1,3,5-TRINITRO-1,3,5-TRIAZINE	9/19/2007		ug/L	0.053	ND
MW-84B	2624272	495712.89	HEXAHYDRO-1,3,5-TRINITRO-1,3,5-TRIAZINE	8/6/2008		ug/L	0.056	ND
MW-84B	2624272	495712.89	HEXAHYDRO-1,3,5-TRINITRO-1,3,5-TRIAZINE	2/3/2009		ug/L	0.056	ND
MW-84B	2624272	495712.89	HEXAHYDRO-1,3,5-TRINITRO-1,3,5-TRIAZINE	7/23/2009		ug/L	0.056	ND
MW-84B	2624272	495712.89	TRICHLOROETHYLENE (TCE)	7/23/2009		ug/L	0.17	ND
MW-84B	2624272	495712.89	HEXAHYDRO-1,3,5-TRINITRO-1,3,5-TRIAZINE	10/29/2009		ug/L	0.038	ND
MW-84B	2624272	495712.89	TRICHLOROETHYLENE (TCE)	10/29/2009		ug/L	0.17	ND
MW-84B	2624272	495712.89	HEXAHYDRO-1,3,5-TRINITRO-1,3,5-TRIAZINE	1/25/2010		ug/L	0.037	ND
MW-84B	2624272	495712.89	TRICHLOROETHYLENE (TCE)	1/25/2010		ug/L	0.11	ND
MW-84B	2624272	495712.89	HEXAHYDRO-1,3,5-TRINITRO-1,3,5-TRIAZINE	4/21/2010		ug/L	0.037	ND
MW-84B	2624272	495712.89	TRICHLOROETHYLENE (TCE)	4/21/2010		ug/L	0.11	ND
MW-84B	2624272	495712.89	HEXAHYDRO-1,3,5-TRINITRO-1,3,5-TRIAZINE	7/7/2010		ug/L	0.037	ND
MW-84B	2624272	495712.89	TRICHLOROETHYLENE (TCE)	7/7/2010		ug/L	0.11	ND
MW-84B	2624272	495712.89	HEXAHYDRO-1,3,5-TRINITRO-1,3,5-TRIAZINE	10/26/2010		ug/L	0.037	ND
MW-84B	2624272	495712.89	TRICHLOROETHYLENE (TCE)	10/26/2010		ug/L	0.17	ND
MW-84B	2624272	495712.89	HEXAHYDRO-1,3,5-TRINITRO-1,3,5-TRIAZINE	2/10/2011		ug/L	0.047	ND
MW-84B	2624272	495712.89	TRICHLOROETHYLENE (TCE)	2/10/2011		ug/L	0.17	ND
MW-84B	2624272	495712.89	HEXAHYDRO-1,3,5-TRINITRO-1,3,5-TRIAZINE	5/10/2011		ug/L	0.048	ND
MW-84B	2624272	495712.89	TRICHLOROETHYLENE (TCE)	5/10/2011		ug/L	0.2	ND
MW-84B	2624272	495712.89	HEXAHYDRO-1,3,5-TRINITRO-1,3,5-TRIAZINE	8/3/2011		ug/L	0.05	ND
MW-84B	2624272	495712.89	TRICHLOROETHYLENE (TCE)	8/3/2011		ug/L	0.2	ND
MW-84B	2624272	495712.89	HEXAHYDRO-1,3,5-TRINITRO-1,3,5-TRIAZINE	10/10/2011	0.051	ug/L	0.05	TR
MW-84B	2624272	495712.89	TRICHLOROETHYLENE (TCE)	10/10/2011		ug/L	0.2	ND
MW-84B	2624272	495712.89	HEXAHYDRO-1,3,5-TRINITRO-1,3,5-TRIAZINE	3/2/2012		ug/L	0.044	ND
MW-84B	2624272	495712.89	TRICHLOROETHYLENE (TCE)	3/2/2012		ug/L	0.2	ND

WellName	XCoord	YCoord	Constituent	SampleDate	Result	Units	DetLim	Flags
MW-84B	2624272	495712.89	HEXAHYDRO-1,3,5-TRINITRO-1,3,5-TRIAZINE	8/24/2012		ug/L	0.043	ND
MW-84B	2624272	495712.89	HEXAHYDRO-1,3,5-TRINITRO-1,3,5-TRIAZINE	3/26/2013	0.13	ug/L	0.042	TR
MW-84B	2624272	495712.89	HEXAHYDRO-1,3,5-TRINITRO-1,3,5-TRIAZINE	8/8/2013		ug/L	0.088	ND
MW-84D	2624275.8	495695.58	HEXAHYDRO-1,3,5-TRINITRO-1,3,5-TRIAZINE	3/6/2007		ug/L	0.075	ND
MW-84D	2624275.8	495695.58	TRICHLOROETHYLENE (TCE)	3/6/2007		ug/L	0.151	ND
MW-84D	2624275.8	495695.58	HEXAHYDRO-1,3,5-TRINITRO-1,3,5-TRIAZINE	9/19/2007		ug/L	0.053	ND
MW-84D	2624275.8	495695.58	HEXAHYDRO-1,3,5-TRINITRO-1,3,5-TRIAZINE	8/6/2008		ug/L	0.056	ND
MW-84D	2624275.8	495695.58	HEXAHYDRO-1,3,5-TRINITRO-1,3,5-TRIAZINE	2/3/2009		ug/L	0.056	ND
MW-84D	2624275.8	495695.58	HEXAHYDRO-1,3,5-TRINITRO-1,3,5-TRIAZINE	7/29/2009		ug/L	0.056	ND
MW-84D	2624275.8	495695.58	TRICHLOROETHYLENE (TCE)	7/29/2009		ug/L	0.17	ND
MW-84D	2624275.8	495695.58	HEXAHYDRO-1,3,5-TRINITRO-1,3,5-TRIAZINE	10/29/2009		ug/L	0.038	ND
MW-84D	2624275.8	495695.58	TRICHLOROETHYLENE (TCE)	10/29/2009		ug/L	0.17	ND
MW-84D	2624275.8	495695.58	HEXAHYDRO-1,3,5-TRINITRO-1,3,5-TRIAZINE	1/25/2010		ug/L	0.037	ND
MW-84D	2624275.8	495695.58	TRICHLOROETHYLENE (TCE)	1/25/2010		ug/L	0.11	ND
MW-84D	2624275.8	495695.58	HEXAHYDRO-1,3,5-TRINITRO-1,3,5-TRIAZINE	4/21/2010		ug/L	0.037	ND
MW-84D	2624275.8	495695.58	TRICHLOROETHYLENE (TCE)	4/21/2010		ug/L	0.11	ND
MW-84D	2624275.8	495695.58	HEXAHYDRO-1,3,5-TRINITRO-1,3,5-TRIAZINE	7/7/2010		ug/L	0.037	ND
MW-84D	2624275.8	495695.58	TRICHLOROETHYLENE (TCE)	7/7/2010		ug/L	0.11	ND
MW-84D	2624275.8	495695.58	HEXAHYDRO-1,3,5-TRINITRO-1,3,5-TRIAZINE	10/26/2010		ug/L	0.037	ND
MW-84D	2624275.8	495695.58	TRICHLOROETHYLENE (TCE)	10/26/2010		ug/L	0.17	ND
MW-84D	2624275.8	495695.58	HEXAHYDRO-1,3,5-TRINITRO-1,3,5-TRIAZINE	2/10/2011		ug/L	0.047	ND
MW-84D	2624275.8	495695.58	TRICHLOROETHYLENE (TCE)	2/10/2011		ug/L	0.17	ND
MW-84D	2624275.8	495695.58	HEXAHYDRO-1,3,5-TRINITRO-1,3,5-TRIAZINE	5/10/2011		ug/L	0.048	ND
MW-84D	2624275.8	495695.58	TRICHLOROETHYLENE (TCE)	5/10/2011		ug/L	0.2	ND
MW-84D	2624275.8	495695.58	HEXAHYDRO-1,3,5-TRINITRO-1,3,5-TRIAZINE	8/3/2011		ug/L	0.05	ND
MW-84D	2624275.8	495695.58	TRICHLOROETHYLENE (TCE)	8/3/2011		ug/L	0.2	ND
MW-84D	2624275.8	495695.58	HEXAHYDRO-1,3,5-TRINITRO-1,3,5-TRIAZINE	10/10/2011		ug/L	0.049	ND
MW-84D	2624275.8	495695.58	TRICHLOROETHYLENE (TCE)	10/10/2011		ug/L	0.2	ND
MW-84D	2624275.8	495695.58	HEXAHYDRO-1,3,5-TRINITRO-1,3,5-TRIAZINE	3/2/2012		ug/L	0.044	ND
MW-84D	2624275.8	495695.58	TRICHLOROETHYLENE (TCE)	3/2/2012		ug/L	0.2	ND
MW-84D	2624275.8	495695.58	HEXAHYDRO-1,3,5-TRINITRO-1,3,5-TRIAZINE	8/24/2012		ug/L	0.044	ND
MW-84D	2624275.8	495695.58	HEXAHYDRO-1,3,5-TRINITRO-1,3,5-TRIAZINE	2/27/2013		ug/L	0.042	ND
MW-84D	2624275.8	495695.58	HEXAHYDRO-1,3,5-TRINITRO-1,3,5-TRIAZINE	8/8/2013		ug/L	0.088	ND
MW-94A	2617023.2	496428.72	HEXAHYDRO-1,3,5-TRINITRO-1,3,5-TRIAZINE	3/26/2007		ug/L	0.075	ND
MW-94A	2617023.2	496428.72	HEXAHYDRO-1,3,5-TRINITRO-1,3,5-TRIAZINE	6/4/2007		ug/L	0.053	ND
MW-94A	2617023.2	496428.72	HEXAHYDRO-1,3,5-TRINITRO-1,3,5-TRIAZINE	9/11/2007		ug/L	0.053	ND
MW-94A	2617023.2	496428.72	HEXAHYDRO-1,3,5-TRINITRO-1,3,5-TRIAZINE	3/14/2008		ug/L	0.017	ND
MW-94A	2617023.2	496428.72	HEXAHYDRO-1,3,5-TRINITRO-1,3,5-TRIAZINE	8/6/2008		ug/L	0.056	ND
MW-94A	2617023.2	496428.72	HEXAHYDRO-1,3,5-TRINITRO-1,3,5-TRIAZINE	2/5/2009		ug/L	0.056	ND
MW-94A	2617023.2	496428.72	HEXAHYDRO-1,3,5-TRINITRO-1,3,5-TRIAZINE	7/25/2009		ug/L	0.056	ND

WellName	XCoord	YCoord	Constituent	SampleDate	Result	Units	DetLim	Flags
MW-94A	2617023.2	496428.72	HEXAHYDRO-1,3,5-TRINITRO-1,3,5-TRIAZINE	4/22/2010		ug/L	0.037	ND
MW-94A	2617023.2	496428.72	HEXAHYDRO-1,3,5-TRINITRO-1,3,5-TRIAZINE	11/3/2010		ug/L	0.037	ND
MW-94A	2617023.2	496428.72	HEXAHYDRO-1,3,5-TRINITRO-1,3,5-TRIAZINE	3/4/2011		ug/L	0.048	ND
MW-94A	2617023.2	496428.72	HEXAHYDRO-1,3,5-TRINITRO-1,3,5-TRIAZINE	8/11/2011		ug/L	0.05	ND
MW-94A	2617023.2	496428.72	HEXAHYDRO-1,3,5-TRINITRO-1,3,5-TRIAZINE	6/7/2012		ug/L	0.042	ND
MW-94B	2617023.1	496434.49	HEXAHYDRO-1,3,5-TRINITRO-1,3,5-TRIAZINE	3/26/2007		ug/L	0.075	ND
MW-94B	2617023.1	496434.49	HEXAHYDRO-1,3,5-TRINITRO-1,3,5-TRIAZINE	6/4/2007		ug/L	0.053	ND
MW-94B	2617023.1	496434.49	HEXAHYDRO-1,3,5-TRINITRO-1,3,5-TRIAZINE	9/11/2007		ug/L	0.053	ND
MW-94B	2617023.1	496434.49	HEXAHYDRO-1,3,5-TRINITRO-1,3,5-TRIAZINE	3/14/2008		ug/L	0.017	ND
MW-94B	2617023.1	496434.49	HEXAHYDRO-1,3,5-TRINITRO-1,3,5-TRIAZINE	8/6/2008		ug/L	0.056	ND
MW-94B	2617023.1	496434.49	HEXAHYDRO-1,3,5-TRINITRO-1,3,5-TRIAZINE	2/5/2009		ug/L	0.056	ND
MW-94B	2617023.1	496434.49	HEXAHYDRO-1,3,5-TRINITRO-1,3,5-TRIAZINE	7/25/2009		ug/L	0.056	ND
MW-94B	2617023.1	496434.49	HEXAHYDRO-1,3,5-TRINITRO-1,3,5-TRIAZINE	4/22/2010		ug/L	0.037	ND
MW-94B	2617023.1	496434.49	HEXAHYDRO-1,3,5-TRINITRO-1,3,5-TRIAZINE	11/3/2010		ug/L	0.037	ND
MW-94B	2617023.1	496434.49	HEXAHYDRO-1,3,5-TRINITRO-1,3,5-TRIAZINE	3/4/2011		ug/L	0.047	ND
MW-94B	2617023.1	496434.49	HEXAHYDRO-1,3,5-TRINITRO-1,3,5-TRIAZINE	8/11/2011		ug/L	0.049	ND
MW-94B	2617023.1	496434.49	HEXAHYDRO-1,3,5-TRINITRO-1,3,5-TRIAZINE	6/7/2012		ug/L	0.044	ND
MW-94D	2617023.5	496422.55	HEXAHYDRO-1,3,5-TRINITRO-1,3,5-TRIAZINE	3/26/2007		ug/L	0.075	ND
MW-94D	2617023.5	496422.55	HEXAHYDRO-1,3,5-TRINITRO-1,3,5-TRIAZINE	6/4/2007		ug/L	0.053	ND
MW-94D	2617023.5	496422.55	HEXAHYDRO-1,3,5-TRINITRO-1,3,5-TRIAZINE	9/11/2007		ug/L	0.053	ND
MW-94D	2617023.5	496422.55	HEXAHYDRO-1,3,5-TRINITRO-1,3,5-TRIAZINE	3/14/2008		ug/L	0.017	ND
MW-94D	2617023.5	496422.55	HEXAHYDRO-1,3,5-TRINITRO-1,3,5-TRIAZINE	8/6/2008		ug/L	0.056	ND
MW-94D	2617023.5	496422.55	HEXAHYDRO-1,3,5-TRINITRO-1,3,5-TRIAZINE	2/5/2009		ug/L	0.056	ND
MW-94D	2617023.5	496422.55	HEXAHYDRO-1,3,5-TRINITRO-1,3,5-TRIAZINE	7/24/2009		ug/L	0.056	ND
MW-94D	2617023.5	496422.55	HEXAHYDRO-1,3,5-TRINITRO-1,3,5-TRIAZINE	4/22/2010		ug/L	0.037	ND
MW-94D	2617023.5	496422.55	HEXAHYDRO-1,3,5-TRINITRO-1,3,5-TRIAZINE	11/3/2010		ug/L	0.037	ND
MW-94D	2617023.5	496422.55	HEXAHYDRO-1,3,5-TRINITRO-1,3,5-TRIAZINE	3/4/2011		ug/L	0.048	ND
MW-94D	2617023.5	496422.55	HEXAHYDRO-1,3,5-TRINITRO-1,3,5-TRIAZINE	8/11/2011		ug/L	0.049	ND
MW-94D	2617023.5	496422.55	HEXAHYDRO-1,3,5-TRINITRO-1,3,5-TRIAZINE	6/7/2012		ug/L	0.043	ND
MW-95A	2617552.8	494508.64	HEXAHYDRO-1,3,5-TRINITRO-1,3,5-TRIAZINE	3/26/2007	0.108	ug/L	0.075	TR
MW-95A	2617552.8	494508.64	HEXAHYDRO-1,3,5-TRINITRO-1,3,5-TRIAZINE	6/4/2007	0.16	ug/L	0.053	TR
MW-95A	2617552.8	494508.64	HEXAHYDRO-1,3,5-TRINITRO-1,3,5-TRIAZINE	9/11/2007	0.099	ug/L	0.053	
MW-95A	2617552.8	494508.64	HEXAHYDRO-1,3,5-TRINITRO-1,3,5-TRIAZINE	3/13/2008		ug/L	0.017	ND
MW-95A	2617552.8	494508.64	HEXAHYDRO-1,3,5-TRINITRO-1,3,5-TRIAZINE	8/6/2008	0.072	ug/L	0.056	
MW-95A	2617552.8	494508.64	HEXAHYDRO-1,3,5-TRINITRO-1,3,5-TRIAZINE	2/4/2009		ug/L	0.056	ND
MW-95A	2617552.8	494508.64	HEXAHYDRO-1,3,5-TRINITRO-1,3,5-TRIAZINE	7/20/2009		ug/L	0.056	ND
MW-95A	2617552.8	494508.64	HEXAHYDRO-1,3,5-TRINITRO-1,3,5-TRIAZINE	11/3/2009	0.048	ug/L	0.038	TR
MW-95A	2617552.8	494508.64	TRICHLOROETHYLENE (TCE)	11/3/2009		ug/L	0.17	ND
MW-95A	2617552.8	494508.64	HEXAHYDRO-1,3,5-TRINITRO-1,3,5-TRIAZINE	2/15/2010		ug/L	0.037	ND
MW-95A	2617552.8	494508.64	TRICHLOROETHYLENE (TCE)	2/15/2010		ug/L	0.11	ND

WellName	XCoord	YCoord	Constituent	SampleDate	Result	Units	DetLim	Flags
MW-95A	2617552.8	494508.64	HEXAHYDRO-1,3,5-TRINITRO-1,3,5-TRIAZINE	4/22/2010		ug/L	0.037	ND
MW-95A	2617552.8	494508.64	TRICHLOROETHYLENE (TCE)	4/22/2010		ug/L	0.11	ND
MW-95A	2617552.8	494508.64	HEXAHYDRO-1,3,5-TRINITRO-1,3,5-TRIAZINE	7/29/2010		ug/L	0.037	ND
MW-95A	2617552.8	494508.64	TRICHLOROETHYLENE (TCE)	7/29/2010		ug/L	0.17	ND
MW-95A	2617552.8	494508.64	HEXAHYDRO-1,3,5-TRINITRO-1,3,5-TRIAZINE	11/3/2010		ug/L	0.037	ND
MW-95A	2617552.8	494508.64	TRICHLOROETHYLENE (TCE)	11/3/2010		ug/L	0.17	ND
MW-95A	2617552.8	494508.64	HEXAHYDRO-1,3,5-TRINITRO-1,3,5-TRIAZINE	2/16/2011		ug/L	0.051	ND
MW-95A	2617552.8	494508.64	TRICHLOROETHYLENE (TCE)	2/16/2011		ug/L	0.17	ND
MW-95A	2617552.8	494508.64	HEXAHYDRO-1,3,5-TRINITRO-1,3,5-TRIAZINE	5/10/2011		ug/L	0.046	ND
MW-95A	2617552.8	494508.64	TRICHLOROETHYLENE (TCE)	5/10/2011		ug/L	0.2	ND
MW-95A	2617552.8	494508.64	HEXAHYDRO-1,3,5-TRINITRO-1,3,5-TRIAZINE	8/25/2011		ug/L	0.049	ND
MW-95A	2617552.8	494508.64	TRICHLOROETHYLENE (TCE)	8/25/2011		ug/L	0.2	ND
MW-95A	2617552.8	494508.64	HEXAHYDRO-1,3,5-TRINITRO-1,3,5-TRIAZINE	10/11/2011		ug/L	0.049	ND
MW-95A	2617552.8	494508.64	TRICHLOROETHYLENE (TCE)	10/11/2011		ug/L	0.2	ND
MW-95A	2617552.8	494508.64	HEXAHYDRO-1,3,5-TRINITRO-1,3,5-TRIAZINE	3/7/2012		ug/L	0.045	ND
MW-95A	2617552.8	494508.64	TRICHLOROETHYLENE (TCE)	3/7/2012		ug/L	0.2	ND
MW-95A	2617552.8	494508.64	HEXAHYDRO-1,3,5-TRINITRO-1,3,5-TRIAZINE	8/23/2012		ug/L	0.047	ND
MW-95A	2617552.8	494508.64	HEXAHYDRO-1,3,5-TRINITRO-1,3,5-TRIAZINE	2/28/2013		ug/L	0.042	ND
MW-95A	2617552.8	494508.64	HEXAHYDRO-1,3,5-TRINITRO-1,3,5-TRIAZINE	8/8/2013		ug/L	0.088	ND
MW-95B	2617547	494508	HEXAHYDRO-1,3,5-TRINITRO-1,3,5-TRIAZINE	3/26/2007	0.137	ug/L	0.075	TR
MW-95B	2617547	494508	HEXAHYDRO-1,3,5-TRINITRO-1,3,5-TRIAZINE	6/4/2007	0.11	ug/L	0.053	TR
MW-95B	2617547	494508	HEXAHYDRO-1,3,5-TRINITRO-1,3,5-TRIAZINE	9/11/2007	0.089	ug/L	0.053	
MW-95B	2617547	494508	HEXAHYDRO-1,3,5-TRINITRO-1,3,5-TRIAZINE	3/13/2008	0.091	ug/L	0.017	TR
MW-95B	2617547	494508	HEXAHYDRO-1,3,5-TRINITRO-1,3,5-TRIAZINE	8/6/2008	0.12	ug/L	0.056	
MW-95B	2617547	494508	HEXAHYDRO-1,3,5-TRINITRO-1,3,5-TRIAZINE	2/4/2009	0.057	ug/L	0.056	TR
MW-95B	2617547	494508	HEXAHYDRO-1,3,5-TRINITRO-1,3,5-TRIAZINE	7/20/2009		ug/L	0.056	ND
MW-95B	2617547	494508	HEXAHYDRO-1,3,5-TRINITRO-1,3,5-TRIAZINE	11/3/2009		ug/L	0.038	ND
MW-95B	2617547	494508	TRICHLOROETHYLENE (TCE)	11/3/2009		ug/L	0.17	ND
MW-95B	2617547	494508	HEXAHYDRO-1,3,5-TRINITRO-1,3,5-TRIAZINE	2/15/2010		ug/L	0.037	ND
MW-95B	2617547	494508	TRICHLOROETHYLENE (TCE)	2/15/2010		ug/L	0.11	ND
MW-95B	2617547	494508	HEXAHYDRO-1,3,5-TRINITRO-1,3,5-TRIAZINE	4/22/2010		ug/L	0.037	ND
MW-95B	2617547	494508	TRICHLOROETHYLENE (TCE)	4/22/2010		ug/L	0.11	ND
MW-95B	2617547	494508	HEXAHYDRO-1,3,5-TRINITRO-1,3,5-TRIAZINE	7/29/2010		ug/L	0.037	ND
MW-95B	2617547	494508	TRICHLOROETHYLENE (TCE)	7/29/2010		ug/L	0.17	ND
MW-95B	2617547	494508	HEXAHYDRO-1,3,5-TRINITRO-1,3,5-TRIAZINE	11/3/2010		ug/L	0.037	ND
MW-95B	2617547	494508	TRICHLOROETHYLENE (TCE)	11/3/2010		ug/L	0.17	ND
MW-95B	2617547	494508	HEXAHYDRO-1,3,5-TRINITRO-1,3,5-TRIAZINE	2/16/2011		ug/L	0.05	ND
MW-95B	2617547	494508	TRICHLOROETHYLENE (TCE)	2/16/2011		ug/L	0.17	ND
MW-95B	2617547	494508	HEXAHYDRO-1,3,5-TRINITRO-1,3,5-TRIAZINE	5/10/2011		ug/L	0.048	ND
MW-95B	2617547	494508	TRICHLOROETHYLENE (TCE)	5/10/2011		ug/L	0.2	ND

WellName	XCoord	YCoord	Constituent	SampleDate	Result	Units	DetLim	Flags
MW-95B	2617547	494508	HEXAHYDRO-1,3,5-TRINITRO-1,3,5-TRIAZINE	8/25/2011		ug/L	0.049	ND
MW-95B	2617547	494508	TRICHLOROETHYLENE (TCE)	8/25/2011		ug/L	0.2	ND
MW-95B	2617547	494508	HEXAHYDRO-1,3,5-TRINITRO-1,3,5-TRIAZINE	10/11/2011		ug/L	0.05	ND
MW-95B	2617547	494508	TRICHLOROETHYLENE (TCE)	10/11/2011		ug/L	0.2	ND
MW-95B	2617547	494508	HEXAHYDRO-1,3,5-TRINITRO-1,3,5-TRIAZINE	3/7/2012		ug/L	0.046	ND
MW-95B	2617547	494508	TRICHLOROETHYLENE (TCE)	3/7/2012		ug/L	0.2	ND
MW-95B	2617547	494508	HEXAHYDRO-1,3,5-TRINITRO-1,3,5-TRIAZINE	8/23/2012		ug/L	0.05	ND
MW-95B	2617547	494508	HEXAHYDRO-1,3,5-TRINITRO-1,3,5-TRIAZINE	2/28/2013		ug/L	0.042	ND
MW-95B	2617547	494508	HEXAHYDRO-1,3,5-TRINITRO-1,3,5-TRIAZINE	8/8/2013		ug/L	0.088	ND
MW-95D	2617558.5	494509.12	HEXAHYDRO-1,3,5-TRINITRO-1,3,5-TRIAZINE	3/26/2007		ug/L	0.075	ND
MW-95D	2617558.5	494509.12	HEXAHYDRO-1,3,5-TRINITRO-1,3,5-TRIAZINE	6/4/2007		ug/L	0.053	ND
MW-95D	2617558.5	494509.12	HEXAHYDRO-1,3,5-TRINITRO-1,3,5-TRIAZINE	9/11/2007		ug/L	0.053	ND
MW-95D	2617558.5	494509.12	HEXAHYDRO-1,3,5-TRINITRO-1,3,5-TRIAZINE	3/13/2008		ug/L	0.017	ND
MW-95D	2617558.5	494509.12	HEXAHYDRO-1,3,5-TRINITRO-1,3,5-TRIAZINE	8/6/2008		ug/L	0.056	ND
MW-95D	2617558.5	494509.12	HEXAHYDRO-1,3,5-TRINITRO-1,3,5-TRIAZINE	7/20/2009	2.1	ug/L	0.056	
MW-95D	2617558.5	494509.12	HEXAHYDRO-1,3,5-TRINITRO-1,3,5-TRIAZINE	11/3/2009		ug/L	0.038	ND
MW-95D	2617558.5	494509.12	TRICHLOROETHYLENE (TCE)	11/3/2009		ug/L	0.17	ND
MW-95D	2617558.5	494509.12	HEXAHYDRO-1,3,5-TRINITRO-1,3,5-TRIAZINE	2/15/2010		ug/L	0.037	ND
MW-95D	2617558.5	494509.12	TRICHLOROETHYLENE (TCE)	2/15/2010		ug/L	0.11	ND
MW-95D	2617558.5	494509.12	HEXAHYDRO-1,3,5-TRINITRO-1,3,5-TRIAZINE	4/22/2010		ug/L	0.037	ND
MW-95D	2617558.5	494509.12	TRICHLOROETHYLENE (TCE)	4/22/2010		ug/L	0.11	ND
MW-95D	2617558.5	494509.12	HEXAHYDRO-1,3,5-TRINITRO-1,3,5-TRIAZINE	7/29/2010		ug/L	0.037	ND
MW-95D	2617558.5	494509.12	TRICHLOROETHYLENE (TCE)	7/29/2010		ug/L	0.17	ND
MW-95D	2617558.5	494509.12	HEXAHYDRO-1,3,5-TRINITRO-1,3,5-TRIAZINE	11/3/2010		ug/L	0.037	ND
MW-95D	2617558.5	494509.12	TRICHLOROETHYLENE (TCE)	11/3/2010		ug/L	0.17	ND
MW-95D	2617558.5	494509.12	HEXAHYDRO-1,3,5-TRINITRO-1,3,5-TRIAZINE	2/16/2011	0.075	ug/L	0.048	TR
MW-95D	2617558.5	494509.12	TRICHLOROETHYLENE (TCE)	2/16/2011		ug/L	0.17	ND
MW-95D	2617558.5	494509.12	HEXAHYDRO-1,3,5-TRINITRO-1,3,5-TRIAZINE	5/10/2011	0.083	ug/L	0.047	TR
MW-95D	2617558.5	494509.12	TRICHLOROETHYLENE (TCE)	5/10/2011		ug/L	0.2	ND
MW-95D	2617558.5	494509.12	HEXAHYDRO-1,3,5-TRINITRO-1,3,5-TRIAZINE	8/25/2011	0.055	ug/L	0.049	TR
MW-95D	2617558.5	494509.12	TRICHLOROETHYLENE (TCE)	8/25/2011		ug/L	0.2	ND
MW-95D	2617558.5	494509.12	HEXAHYDRO-1,3,5-TRINITRO-1,3,5-TRIAZINE	10/11/2011	0.071	ug/L	0.049	TR
MW-95D	2617558.5	494509.12	TRICHLOROETHYLENE (TCE)	10/11/2011		ug/L	0.2	ND
MW-95D	2617558.5	494509.12	HEXAHYDRO-1,3,5-TRINITRO-1,3,5-TRIAZINE	3/7/2012	0.11	ug/L	0.045	TR
MW-95D	2617558.5	494509.12	TRICHLOROETHYLENE (TCE)	3/7/2012		ug/L	0.2	ND
MW-95D	2617558.5	494509.12	HEXAHYDRO-1,3,5-TRINITRO-1,3,5-TRIAZINE	8/23/2012	0.098	ug/L	0.044	TR
MW-95D	2617558.5	494509.12	HEXAHYDRO-1,3,5-TRINITRO-1,3,5-TRIAZINE	2/28/2013	0.089	ug/L	0.042	TR
MW-95D	2617558.5	494509.12	HEXAHYDRO-1,3,5-TRINITRO-1,3,5-TRIAZINE	8/8/2013	0.16	ug/L	0.088	TR
MW-96A	2621468.2	493387.72	HEXAHYDRO-1,3,5-TRINITRO-1,3,5-TRIAZINE	4/9/2007		ug/L	0.078	ND
MW-96A	2621468.2	493387.72	HEXAHYDRO-1,3,5-TRINITRO-1,3,5-TRIAZINE	6/12/2007		ug/L	0.053	ND

WellName	XCoord	YCoord	Constituent	SampleDate	Result	Units	DetLim	Flags
MW-96A	2621468.2	493387.72	HEXAHYDRO-1,3,5-TRINITRO-1,3,5-TRIAZINE	9/17/2007		ug/L	0.053	ND
MW-96A	2621468.2	493387.72	HEXAHYDRO-1,3,5-TRINITRO-1,3,5-TRIAZINE	8/12/2008		ug/L	0.056	ND
MW-96A	2621468.2	493387.72	HEXAHYDRO-1,3,5-TRINITRO-1,3,5-TRIAZINE	7/22/2009		ug/L	0.056	ND
MW-96A	2621468.2	493387.72	HEXAHYDRO-1,3,5-TRINITRO-1,3,5-TRIAZINE	7/22/2009		ug/L	0.056	ND
MW-96A	2621468.2	493387.72	HEXAHYDRO-1,3,5-TRINITRO-1,3,5-TRIAZINE	1/14/2010		ug/L	0.032	ND
MW-96A	2621468.2	493387.72	TRICHLOROETHYLENE (TCE)	1/14/2010		ug/L	0.11	ND
MW-96A	2621468.2	493387.72	HEXAHYDRO-1,3,5-TRINITRO-1,3,5-TRIAZINE	7/8/2010		ug/L	0.037	ND
MW-96A	2621468.2	493387.72	TRICHLOROETHYLENE (TCE)	7/8/2010		ug/L	0.11	ND
MW-96A	2621468.2	493387.72	HEXAHYDRO-1,3,5-TRINITRO-1,3,5-TRIAZINE	2/10/2011		ug/L	0.048	ND
MW-96A	2621468.2	493387.72	TRICHLOROETHYLENE (TCE)	2/10/2011		ug/L	0.17	ND
MW-96A	2621468.2	493387.72	HEXAHYDRO-1,3,5-TRINITRO-1,3,5-TRIAZINE	8/25/2011		ug/L	0.05	ND
MW-96A	2621468.2	493387.72	TRICHLOROETHYLENE (TCE)	8/25/2011		ug/L	0.2	ND
MW-96A	2621468.2	493387.72	HEXAHYDRO-1,3,5-TRINITRO-1,3,5-TRIAZINE	3/2/2012		ug/L	0.045	ND
MW-96A	2621468.2	493387.72	TRICHLOROETHYLENE (TCE)	3/2/2012		ug/L	0.2	ND
MW-96A	2621468.2	493387.72	HEXAHYDRO-1,3,5-TRINITRO-1,3,5-TRIAZINE	2/28/2013		ug/L	0.042	ND
MW-96B	2621468.2	493387.79	HEXAHYDRO-1,3,5-TRINITRO-1,3,5-TRIAZINE	4/9/2007		ug/L	0.082	ND
MW-96B	2621468.2	493387.79	HEXAHYDRO-1,3,5-TRINITRO-1,3,5-TRIAZINE	6/12/2007		ug/L	0.053	ND
MW-96B	2621468.2	493387.79	HEXAHYDRO-1,3,5-TRINITRO-1,3,5-TRIAZINE	9/17/2007		ug/L	0.053	ND
MW-96B	2621468.2	493387.79	HEXAHYDRO-1,3,5-TRINITRO-1,3,5-TRIAZINE	8/12/2008		ug/L	0.056	ND
MW-96B	2621468.2	493387.79	HEXAHYDRO-1,3,5-TRINITRO-1,3,5-TRIAZINE	7/22/2009		ug/L	0.056	ND
MW-96B	2621468.2	493387.79	HEXAHYDRO-1,3,5-TRINITRO-1,3,5-TRIAZINE	1/14/2010		ug/L	0.032	ND
MW-96B	2621468.2	493387.79	TRICHLOROETHYLENE (TCE)	1/14/2010		ug/L	0.11	ND
MW-96B	2621468.2	493387.79	HEXAHYDRO-1,3,5-TRINITRO-1,3,5-TRIAZINE	7/8/2010		ug/L	0.037	ND
MW-96B	2621468.2	493387.79	TRICHLOROETHYLENE (TCE)	7/8/2010		ug/L	0.11	ND
MW-96B	2621468.2	493387.79	HEXAHYDRO-1,3,5-TRINITRO-1,3,5-TRIAZINE	2/10/2011		ug/L	0.047	ND
MW-96B	2621468.2	493387.79	TRICHLOROETHYLENE (TCE)	2/10/2011		ug/L	0.17	ND
MW-96B	2621468.2	493387.79	HEXAHYDRO-1,3,5-TRINITRO-1,3,5-TRIAZINE	8/25/2011		ug/L	0.049	ND
MW-96B	2621468.2	493387.79	TRICHLOROETHYLENE (TCE)	8/25/2011		ug/L	0.2	ND
MW-96B	2621468.2	493387.79	HEXAHYDRO-1,3,5-TRINITRO-1,3,5-TRIAZINE	3/2/2012		ug/L	0.044	ND
MW-96B	2621468.2	493387.79	TRICHLOROETHYLENE (TCE)	3/2/2012		ug/L	0.2	ND
MW-96B	2621468.2	493387.79	HEXAHYDRO-1,3,5-TRINITRO-1,3,5-TRIAZINE	2/28/2013		ug/L	0.042	ND
MW-96D	2621476.2	493387.89	HEXAHYDRO-1,3,5-TRINITRO-1,3,5-TRIAZINE	4/9/2007		ug/L	0.088	ND
MW-96D	2621476.2	493387.89	HEXAHYDRO-1,3,5-TRINITRO-1,3,5-TRIAZINE	6/12/2007		ug/L	0.053	ND
MW-96D	2621476.2	493387.89	HEXAHYDRO-1,3,5-TRINITRO-1,3,5-TRIAZINE	9/17/2007		ug/L	0.053	ND
MW-96D	2621476.2	493387.89	HEXAHYDRO-1,3,5-TRINITRO-1,3,5-TRIAZINE	8/12/2008		ug/L	0.056	ND
MW-96D	2621476.2	493387.89	HEXAHYDRO-1,3,5-TRINITRO-1,3,5-TRIAZINE	2/4/2009		ug/L	0.056	ND
MW-96D	2621476.2	493387.89	HEXAHYDRO-1,3,5-TRINITRO-1,3,5-TRIAZINE	7/22/2009		ug/L	0.056	ND
MW-96D	2621476.2	493387.89	HEXAHYDRO-1,3,5-TRINITRO-1,3,5-TRIAZINE	1/14/2010		ug/L	0.032	ND
MW-96D	2621476.2	493387.89	TRICHLOROETHYLENE (TCE)	1/14/2010		ug/L	0.11	ND
MW-96D	2621476.2	493387.89	HEXAHYDRO-1,3,5-TRINITRO-1,3,5-TRIAZINE	7/8/2010		ug/L	0.037	ND

WellName	XCoord	YCoord	Constituent	SampleDate	Result	Units	DetLim	Flags
MW-96D	2621476.2	493387.89	TRICHLOROETHYLENE (TCE)	7/8/2010		ug/L	0.11	ND
MW-96D	2621476.2	493387.89	HEXAHYDRO-1,3,5-TRINITRO-1,3,5-TRIAZINE	2/10/2011		ug/L	0.047	ND
MW-96D	2621476.2	493387.89	TRICHLOROETHYLENE (TCE)	2/10/2011		ug/L	0.17	ND
MW-96D	2621476.2	493387.89	HEXAHYDRO-1,3,5-TRINITRO-1,3,5-TRIAZINE	8/25/2011		ug/L	0.051	ND
MW-96D	2621476.2	493387.89	TRICHLOROETHYLENE (TCE)	8/25/2011		ug/L	0.2	ND
MW-96D	2621476.2	493387.89	HEXAHYDRO-1,3,5-TRINITRO-1,3,5-TRIAZINE	3/2/2012		ug/L	0.044	ND
MW-96D	2621476.2	493387.89	TRICHLOROETHYLENE (TCE)	3/2/2012		ug/L	0.2	ND
MW-96D	2621476.2	493387.89	HEXAHYDRO-1,3,5-TRINITRO-1,3,5-TRIAZINE	2/28/2013		ug/L	0.042	ND
MW-97A	2623938	493492.82	HEXAHYDRO-1,3,5-TRINITRO-1,3,5-TRIAZINE	3/27/2007		ug/L	0.075	ND
MW-97A	2623938	493492.82	HEXAHYDRO-1,3,5-TRINITRO-1,3,5-TRIAZINE	6/5/2007		ug/L	0.053	ND
MW-97A	2623938	493492.82	HEXAHYDRO-1,3,5-TRINITRO-1,3,5-TRIAZINE	9/12/2007	0.066	ug/L	0.053	
MW-97A	2623938	493492.82	HEXAHYDRO-1,3,5-TRINITRO-1,3,5-TRIAZINE	3/13/2008		ug/L	0.017	ND
MW-97A	2623938	493492.82	HEXAHYDRO-1,3,5-TRINITRO-1,3,5-TRIAZINE	7/22/2009		ug/L	0.056	ND
MW-97A	2623938	493492.82	HEXAHYDRO-1,3,5-TRINITRO-1,3,5-TRIAZINE	1/10/2010		ug/L	0.032	ND
MW-97A	2623938	493492.82	TRICHLOROETHYLENE (TCE)	1/10/2010		ug/L	0.11	ND
MW-97A	2623938	493492.82	HEXAHYDRO-1,3,5-TRINITRO-1,3,5-TRIAZINE	7/8/2010		ug/L	0.037	ND
MW-97A	2623938	493492.82	TRICHLOROETHYLENE (TCE)	7/8/2010		ug/L	0.11	ND
MW-97A	2623938	493492.82	HEXAHYDRO-1,3,5-TRINITRO-1,3,5-TRIAZINE	2/10/2011		ug/L	0.048	ND
MW-97A	2623938	493492.82	TRICHLOROETHYLENE (TCE)	2/10/2011		ug/L	0.17	ND
MW-97A	2623938	493492.82	HEXAHYDRO-1,3,5-TRINITRO-1,3,5-TRIAZINE	8/3/2011		ug/L	0.049	ND
MW-97A	2623938	493492.82	TRICHLOROETHYLENE (TCE)	8/3/2011		ug/L	0.2	ND
MW-97A	2623938	493492.82	HEXAHYDRO-1,3,5-TRINITRO-1,3,5-TRIAZINE	3/1/2012		ug/L	0.044	ND
MW-97A	2623938	493492.82	TRICHLOROETHYLENE (TCE)	3/1/2012		ug/L	0.2	ND
MW-97A	2623938	493492.82	HEXAHYDRO-1,3,5-TRINITRO-1,3,5-TRIAZINE	3/1/2013		ug/L	0.042	ND
MW-97B	2623932.7	493492.44	HEXAHYDRO-1,3,5-TRINITRO-1,3,5-TRIAZINE	3/27/2007	0.11	ug/L	0.075	TR
MW-97B	2623932.7	493492.44	HEXAHYDRO-1,3,5-TRINITRO-1,3,5-TRIAZINE	6/5/2007	0.12	ug/L	0.053	TR
MW-97B	2623932.7	493492.44	HEXAHYDRO-1,3,5-TRINITRO-1,3,5-TRIAZINE	9/12/2007		ug/L	0.053	ND
MW-97B	2623932.7	493492.44	HEXAHYDRO-1,3,5-TRINITRO-1,3,5-TRIAZINE	3/13/2008		ug/L	0.017	ND
MW-97B	2623932.7	493492.44	HEXAHYDRO-1,3,5-TRINITRO-1,3,5-TRIAZINE	7/22/2009		ug/L	0.056	ND
MW-97B	2623932.7	493492.44	HEXAHYDRO-1,3,5-TRINITRO-1,3,5-TRIAZINE	1/10/2010	0.039	ug/L	0.032	TR
MW-97B	2623932.7	493492.44	TRICHLOROETHYLENE (TCE)	1/10/2010		ug/L	0.11	ND
MW-97B	2623932.7	493492.44	HEXAHYDRO-1,3,5-TRINITRO-1,3,5-TRIAZINE	7/8/2010		ug/L	0.037	ND
MW-97B	2623932.7	493492.44	TRICHLOROETHYLENE (TCE)	7/8/2010		ug/L	0.11	ND
MW-97B	2623932.7	493492.44	HEXAHYDRO-1,3,5-TRINITRO-1,3,5-TRIAZINE	2/10/2011		ug/L	0.046	ND
MW-97B	2623932.7	493492.44	TRICHLOROETHYLENE (TCE)	2/10/2011		ug/L	0.17	ND
MW-97B	2623932.7	493492.44	HEXAHYDRO-1,3,5-TRINITRO-1,3,5-TRIAZINE	8/3/2011		ug/L	0.05	ND
MW-97B	2623932.7	493492.44	TRICHLOROETHYLENE (TCE)	8/3/2011		ug/L	0.2	ND
MW-97B	2623932.7	493492.44	HEXAHYDRO-1,3,5-TRINITRO-1,3,5-TRIAZINE	3/1/2012		ug/L	0.044	ND
MW-97B	2623932.7	493492.44	TRICHLOROETHYLENE (TCE)	3/1/2012		ug/L	0.2	ND
MW-97B	2623932.7	493492.44	HEXAHYDRO-1,3,5-TRINITRO-1,3,5-TRIAZINE	3/1/2013		ug/L	0.042	ND

WellName	XCoord	YCoord	Constituent	SampleDate	Result	Units	DetLim	Flags
MW-97D	2623943.5	493493.12	HEXAHYDRO-1,3,5-TRINITRO-1,3,5-TRIAZINE	3/27/2007		ug/L	0.075	ND
MW-97D	2623943.5	493493.12	HEXAHYDRO-1,3,5-TRINITRO-1,3,5-TRIAZINE	6/5/2007		ug/L	0.053	ND
MW-97D	2623943.5	493493.12	HEXAHYDRO-1,3,5-TRINITRO-1,3,5-TRIAZINE	9/12/2007		ug/L	0.053	ND
MW-97D	2623943.5	493493.12	HEXAHYDRO-1,3,5-TRINITRO-1,3,5-TRIAZINE	3/13/2008		ug/L	0.017	ND
MW-97D	2623943.5	493493.12	HEXAHYDRO-1,3,5-TRINITRO-1,3,5-TRIAZINE	7/22/2009		ug/L	0.056	ND
MW-97D	2623943.5	493493.12	HEXAHYDRO-1,3,5-TRINITRO-1,3,5-TRIAZINE	1/10/2010		ug/L	0.032	ND
MW-97D	2623943.5	493493.12	TRICHLOROETHYLENE (TCE)	1/10/2010		ug/L	0.11	ND
MW-97D	2623943.5	493493.12	HEXAHYDRO-1,3,5-TRINITRO-1,3,5-TRIAZINE	7/8/2010		ug/L	0.037	ND
MW-97D	2623943.5	493493.12	TRICHLOROETHYLENE (TCE)	7/8/2010		ug/L	0.11	ND
MW-97D	2623943.5	493493.12	HEXAHYDRO-1,3,5-TRINITRO-1,3,5-TRIAZINE	2/10/2011		ug/L	0.047	ND
MW-97D	2623943.5	493493.12	TRICHLOROETHYLENE (TCE)	2/10/2011		ug/L	0.17	ND
MW-97D	2623943.5	493493.12	HEXAHYDRO-1,3,5-TRINITRO-1,3,5-TRIAZINE	8/3/2011		ug/L	0.048	ND
MW-97D	2623943.5	493493.12	TRICHLOROETHYLENE (TCE)	8/3/2011		ug/L	0.2	ND
MW-97D	2623943.5	493493.12	HEXAHYDRO-1,3,5-TRINITRO-1,3,5-TRIAZINE	3/1/2012		ug/L	0.044	ND
MW-97D	2623943.5	493493.12	TRICHLOROETHYLENE (TCE)	3/1/2012		ug/L	0.2	ND
MW-97D	2623943.5	493493.12	HEXAHYDRO-1,3,5-TRINITRO-1,3,5-TRIAZINE	3/1/2013		ug/L	0.042	ND
MW-98A	2626495.3	493604.93	HEXAHYDRO-1,3,5-TRINITRO-1,3,5-TRIAZINE	2/1/2007		ug/L	0.079	ND
MW-98A	2626495.3	493604.93	HEXAHYDRO-1,3,5-TRINITRO-1,3,5-TRIAZINE	3/27/2007		ug/L	0.075	ND
MW-98A	2626495.3	493604.93	HEXAHYDRO-1,3,5-TRINITRO-1,3,5-TRIAZINE	6/5/2007		ug/L	0.053	ND
MW-98A	2626495.3	493604.93	HEXAHYDRO-1,3,5-TRINITRO-1,3,5-TRIAZINE	9/12/2007		ug/L	0.053	ND
MW-98A	2626495.3	493604.93	HEXAHYDRO-1,3,5-TRINITRO-1,3,5-TRIAZINE	8/7/2008		ug/L	0.056	ND
MW-98A	2626495.3	493604.93	HEXAHYDRO-1,3,5-TRINITRO-1,3,5-TRIAZINE	7/20/2009		ug/L	0.056	ND
MW-98A	2626495.3	493604.93	HEXAHYDRO-1,3,5-TRINITRO-1,3,5-TRIAZINE	1/11/2010		ug/L	0.032	ND
MW-98A	2626495.3	493604.93	TRICHLOROETHYLENE (TCE)	1/11/2010		ug/L	0.11	ND
MW-98A	2626495.3	493604.93	HEXAHYDRO-1,3,5-TRINITRO-1,3,5-TRIAZINE	7/8/2010		ug/L	0.037	ND
MW-98A	2626495.3	493604.93	TRICHLOROETHYLENE (TCE)	7/8/2010		ug/L	0.11	ND
MW-98A	2626495.3	493604.93	HEXAHYDRO-1,3,5-TRINITRO-1,3,5-TRIAZINE	2/10/2011		ug/L	0.047	ND
MW-98A	2626495.3	493604.93	TRICHLOROETHYLENE (TCE)	2/10/2011		ug/L	0.17	ND
MW-98A	2626495.3	493604.93	HEXAHYDRO-1,3,5-TRINITRO-1,3,5-TRIAZINE	8/3/2011		ug/L	0.049	ND
MW-98A	2626495.3	493604.93	HEXAHYDRO-1,3,5-TRINITRO-1,3,5-TRIAZINE	8/3/2011		ug/L	0.05	ND
MW-98A	2626495.3	493604.93	TRICHLOROETHYLENE (TCE)	8/3/2011		ug/L	0.2	ND
MW-98A	2626495.3	493604.93	HEXAHYDRO-1,3,5-TRINITRO-1,3,5-TRIAZINE	3/1/2012		ug/L	0.042	ND
MW-98A	2626495.3	493604.93	HEXAHYDRO-1,3,5-TRINITRO-1,3,5-TRIAZINE	3/1/2012		ug/L	0.044	ND
MW-98A	2626495.3	493604.93	TRICHLOROETHYLENE (TCE)	3/1/2012		ug/L	0.2	ND
MW-98A	2626495.3	493604.93	HEXAHYDRO-1,3,5-TRINITRO-1,3,5-TRIAZINE	3/1/2013		ug/L	0.042	ND
MW-98B	2626488.7	493605.27	HEXAHYDRO-1,3,5-TRINITRO-1,3,5-TRIAZINE	2/1/2007		ug/L	0.077	ND
MW-98B	2626488.7	493605.27	HEXAHYDRO-1,3,5-TRINITRO-1,3,5-TRIAZINE	3/27/2007		ug/L	0.075	ND
MW-98B	2626488.7	493605.27	HEXAHYDRO-1,3,5-TRINITRO-1,3,5-TRIAZINE	6/5/2007		ug/L	0.053	ND
MW-98B	2626488.7	493605.27	HEXAHYDRO-1,3,5-TRINITRO-1,3,5-TRIAZINE	9/12/2007		ug/L	0.053	ND
MW-98B	2626488.7	493605.27	HEXAHYDRO-1,3,5-TRINITRO-1,3,5-TRIAZINE	8/7/2008		ug/L	0.056	ND

WellName	XCoord	YCoord	Constituent	SampleDate	Result	Units	DetLim	Flags
MW-98B	2626488.7	493605.27	HEXAHYDRO-1,3,5-TRINITRO-1,3,5-TRIAZINE	7/20/2009		ug/L	0.056	ND
MW-98B	2626488.7	493605.27	HEXAHYDRO-1,3,5-TRINITRO-1,3,5-TRIAZINE	1/12/2010		ug/L	0.032	ND
MW-98B	2626488.7	493605.27	TRICHLOROETHYLENE (TCE)	1/12/2010		ug/L	0.11	ND
MW-98B	2626488.7	493605.27	HEXAHYDRO-1,3,5-TRINITRO-1,3,5-TRIAZINE	7/8/2010		ug/L	0.037	ND
MW-98B	2626488.7	493605.27	TRICHLOROETHYLENE (TCE)	7/8/2010		ug/L	0.11	ND
MW-98B	2626488.7	493605.27	HEXAHYDRO-1,3,5-TRINITRO-1,3,5-TRIAZINE	2/10/2011		ug/L	0.046	ND
MW-98B	2626488.7	493605.27	TRICHLOROETHYLENE (TCE)	2/10/2011		ug/L	0.17	ND
MW-98B	2626488.7	493605.27	HEXAHYDRO-1,3,5-TRINITRO-1,3,5-TRIAZINE	8/3/2011		ug/L	0.05	ND
MW-98B	2626488.7	493605.27	TRICHLOROETHYLENE (TCE)	8/3/2011		ug/L	0.2	ND
MW-98B	2626488.7	493605.27	HEXAHYDRO-1,3,5-TRINITRO-1,3,5-TRIAZINE	3/1/2012		ug/L	0.045	ND
MW-98B	2626488.7	493605.27	TRICHLOROETHYLENE (TCE)	3/1/2012		ug/L	0.2	ND
MW-98B	2626488.7	493605.27	HEXAHYDRO-1,3,5-TRINITRO-1,3,5-TRIAZINE	3/1/2013		ug/L	0.042	ND
MW-98D	2626502.4	493605.2	HEXAHYDRO-1,3,5-TRINITRO-1,3,5-TRIAZINE	2/1/2007		ug/L	0.079	ND
MW-98D	2626502.4	493605.2	HEXAHYDRO-1,3,5-TRINITRO-1,3,5-TRIAZINE	3/27/2007		ug/L	0.079	ND
MW-98D	2626502.4	493605.2	HEXAHYDRO-1,3,5-TRINITRO-1,3,5-TRIAZINE	6/5/2007		ug/L	0.053	ND
MW-98D	2626502.4	493605.2	HEXAHYDRO-1,3,5-TRINITRO-1,3,5-TRIAZINE	9/12/2007		ug/L	0.053	ND
MW-98D	2626502.4	493605.2	HEXAHYDRO-1,3,5-TRINITRO-1,3,5-TRIAZINE	8/7/2008		ug/L	0.056	ND
MW-98D	2626502.4	493605.2	HEXAHYDRO-1,3,5-TRINITRO-1,3,5-TRIAZINE	7/20/2009		ug/L	0.056	ND
MW-98D	2626502.4	493605.2	HEXAHYDRO-1,3,5-TRINITRO-1,3,5-TRIAZINE	1/11/2010		ug/L	0.032	ND
MW-98D	2626502.4	493605.2	TRICHLOROETHYLENE (TCE)	1/11/2010		ug/L	0.11	ND
MW-98D	2626502.4	493605.2	HEXAHYDRO-1,3,5-TRINITRO-1,3,5-TRIAZINE	7/8/2010		ug/L	0.037	ND
MW-98D	2626502.4	493605.2	TRICHLOROETHYLENE (TCE)	7/8/2010		ug/L	0.11	ND
MW-98D	2626502.4	493605.2	HEXAHYDRO-1,3,5-TRINITRO-1,3,5-TRIAZINE	2/10/2011		ug/L	0.047	ND
MW-98D	2626502.4	493605.2	TRICHLOROETHYLENE (TCE)	2/10/2011		ug/L	0.17	ND
MW-98D	2626502.4	493605.2	HEXAHYDRO-1,3,5-TRINITRO-1,3,5-TRIAZINE	8/3/2011		ug/L	0.05	ND
MW-98D	2626502.4	493605.2	TRICHLOROETHYLENE (TCE)	8/3/2011		ug/L	0.2	ND
MW-98D	2626502.4	493605.2	HEXAHYDRO-1,3,5-TRINITRO-1,3,5-TRIAZINE	3/1/2012		ug/L	0.044	ND
MW-98D	2626502.4	493605.2	TRICHLOROETHYLENE (TCE)	3/1/2012		ug/L	0.2	ND
MW-98D	2626502.4	493605.2	HEXAHYDRO-1,3,5-TRINITRO-1,3,5-TRIAZINE	3/1/2013		ug/L	0.042	ND

WellName	XCoord	YCoord	Constituent	SampleDate	Result	Units	DetLim	Flags
MW-06A	2617375.7	506522.12	HEXAHYDRO-1,3,5-TRINITRO-1,3,5-TRIAZINE	4/4/2008		ug/L	0.017	ND
MW-06A	2617375.7	506522.12	TRICHLOROETHYLENE (TCE)	5/4/2010		ug/L	0.11	ND
MW-06B	2617384.6	506525.48	HEXAHYDRO-1,3,5-TRINITRO-1,3,5-TRIAZINE	4/4/2008		ug/L	0.017	ND
MW-06B	2617384.6	506525.48	TRICHLOROETHYLENE (TCE)	5/4/2010		ug/L	0.11	ND
MW-07A	2618267.1	507274.82	HEXAHYDRO-1,3,5-TRINITRO-1,3,5-TRIAZINE	4/2/2007		ug/L	0.078	ND
MW-07B	2618276.5	507276.11	HEXAHYDRO-1,3,5-TRINITRO-1,3,5-TRIAZINE	4/2/2007	0.215	ug/L	0.077	
MW-07B	2618276.5	507276.11	HEXAHYDRO-1,3,5-TRINITRO-1,3,5-TRIAZINE	4/2/2007	0.834	ug/L	0.155	
MW-100A	2629718.8	493770.41	HEXAHYDRO-1,3,5-TRINITRO-1,3,5-TRIAZINE	2/1/2007	0.849	ug/L	0.079	
MW-100A	2629718.8	493770.41	HEXAHYDRO-1,3,5-TRINITRO-1,3,5-TRIAZINE	3/28/2007	0.473	ug/L	0.075	
MW-100A	2629718.8	493770.41	HEXAHYDRO-1,3,5-TRINITRO-1,3,5-TRIAZINE	6/8/2007	0.7	ug/L	0.053	
MW-100A	2629718.8	493770.41	HEXAHYDRO-1,3,5-TRINITRO-1,3,5-TRIAZINE	9/20/2007	0.63	ug/L	0.053	
MW-100A	2629718.8	493770.41	HEXAHYDRO-1,3,5-TRINITRO-1,3,5-TRIAZINE	8/7/2008	0.26	ug/L	0.056	
MW-100A	2629718.8	493770.41	HEXAHYDRO-1,3,5-TRINITRO-1,3,5-TRIAZINE	7/23/2009	0.091	ug/L	0.056	TR
MW-100A	2629718.8	493770.41	TRICHLOROETHYLENE (TCE)	7/23/2009		ug/L	0.17	ND
MW-100A	2629718.8	493770.41	HEXAHYDRO-1,3,5-TRINITRO-1,3,5-TRIAZINE	1/10/2010	0.17	ug/L	0.032	TR
MW-100A	2629718.8	493770.41	TRICHLOROETHYLENE (TCE)	1/10/2010		ug/L	0.11	ND
MW-100A	2629718.8	493770.41	HEXAHYDRO-1,3,5-TRINITRO-1,3,5-TRIAZINE	7/7/2010	0.059	ug/L	0.037	TR
MW-100A	2629718.8	493770.41	TRICHLOROETHYLENE (TCE)	7/7/2010		ug/L	0.11	ND
MW-100A	2629718.8	493770.41	HEXAHYDRO-1,3,5-TRINITRO-1,3,5-TRIAZINE	2/10/2011	0.21	ug/L	0.047	TR
MW-100A	2629718.8	493770.41	TRICHLOROETHYLENE (TCE)	2/10/2011		ug/L	0.17	ND
MW-100A	2629718.8	493770.41	HEXAHYDRO-1,3,5-TRINITRO-1,3,5-TRIAZINE	7/13/2011	0.14	ug/L	0.048	TR
MW-100A	2629718.8	493770.41	TRICHLOROETHYLENE (TCE)	7/13/2011		ug/L	0.2	ND
MW-100A	2629718.8	493770.41	HEXAHYDRO-1,3,5-TRINITRO-1,3,5-TRIAZINE	8/3/2011	0.083	ug/L	0.05	TR
MW-100A	2629718.8	493770.41	TRICHLOROETHYLENE (TCE)	8/3/2011		ug/L	0.2	ND
MW-100A	2629718.8	493770.41	HEXAHYDRO-1,3,5-TRINITRO-1,3,5-TRIAZINE	3/1/2012	0.077	ug/L	0.044	TR
MW-100A	2629718.8	493770.41	TRICHLOROETHYLENE (TCE)	3/1/2012		ug/L	0.2	ND
MW-100A	2629718.8	493770.41	HEXAHYDRO-1,3,5-TRINITRO-1,3,5-TRIAZINE	3/1/2013	0.094	ug/L	0.042	TR
MW-100A	2629718.8	493770.41	HEXAHYDRO-1,3,5-TRINITRO-1,3,5-TRIAZINE	3/1/2013	0.095	ug/L	0.042	TR
MW-100B	2629718.1	493777.18	HEXAHYDRO-1,3,5-TRINITRO-1,3,5-TRIAZINE	2/1/2007	0.992	ug/L	0.079	
MW-100B	2629718.1	493777.18	HEXAHYDRO-1,3,5-TRINITRO-1,3,5-TRIAZINE	3/28/2007	0.641	ug/L	0.075	
MW-100B	2629718.1	493777.18	HEXAHYDRO-1,3,5-TRINITRO-1,3,5-TRIAZINE	6/8/2007	0.78	ug/L	0.053	
MW-100B	2629718.1	493777.18	HEXAHYDRO-1,3,5-TRINITRO-1,3,5-TRIAZINE	9/20/2007	0.63	ug/L	0.053	
MW-100B	2629718.1	493777.18	HEXAHYDRO-1,3,5-TRINITRO-1,3,5-TRIAZINE	8/7/2008	0.35	ug/L	0.056	
MW-100B	2629718.1	493777.18	HEXAHYDRO-1,3,5-TRINITRO-1,3,5-TRIAZINE	8/7/2008	0.39	ug/L	0.056	
MW-100B	2629718.1	493777.18	HEXAHYDRO-1,3,5-TRINITRO-1,3,5-TRIAZINE	7/23/2009	0.32	ug/L	0.056	
MW-100B	2629718.1	493777.18	TRICHLOROETHYLENE (TCE)	7/23/2009		ug/L	0.17	ND
MW-100B	2629718.1	493777.18	HEXAHYDRO-1,3,5-TRINITRO-1,3,5-TRIAZINE	1/10/2010	0.089	ug/L	0.032	TR
MW-100B	2629718.1	493777.18	HEXAHYDRO-1,3,5-TRINITRO-1,3,5-TRIAZINE	1/10/2010	0.11	ug/L	0.032	TR
MW-100B	2629718.1	493777.18	TRICHLOROETHYLENE (TCE)	1/10/2010		ug/L	0.11	ND
MW-100B	2629718.1	493777.18	HEXAHYDRO-1,3,5-TRINITRO-1,3,5-TRIAZINE	7/7/2010	0.08	ug/L	0.037	TR

WellName	XCoord	YCoord	Constituent	SampleDate	Result	Units	DetLim	Flags
MW-100B	2629718.1	493777.18	HEXAHYDRO-1,3,5-TRINITRO-1,3,5-TRIAZINE	7/7/2010	0.087	ug/L	0.037	TR
MW-100B	2629718.1	493777.18	TRICHLOROETHYLENE (TCE)	7/7/2010		ug/L	0.11	ND
MW-100B	2629718.1	493777.18	HEXAHYDRO-1,3,5-TRINITRO-1,3,5-TRIAZINE	2/10/2011	0.12	ug/L	0.046	TR
MW-100B	2629718.1	493777.18	HEXAHYDRO-1,3,5-TRINITRO-1,3,5-TRIAZINE	2/10/2011	0.12	ug/L	0.048	TR
MW-100B	2629718.1	493777.18	TRICHLOROETHYLENE (TCE)	2/10/2011		ug/L	0.17	ND
MW-100B	2629718.1	493777.18	HEXAHYDRO-1,3,5-TRINITRO-1,3,5-TRIAZINE	7/13/2011	0.067	ug/L	0.05	TR
MW-100B	2629718.1	493777.18	HEXAHYDRO-1,3,5-TRINITRO-1,3,5-TRIAZINE	7/13/2011	0.085	ug/L	0.051	TR
MW-100B	2629718.1	493777.18	TRICHLOROETHYLENE (TCE)	7/13/2011		ug/L	0.2	ND
MW-100B	2629718.1	493777.18	HEXAHYDRO-1,3,5-TRINITRO-1,3,5-TRIAZINE	8/3/2011	0.076	ug/L	0.05	TR
MW-100B	2629718.1	493777.18	HEXAHYDRO-1,3,5-TRINITRO-1,3,5-TRIAZINE	8/3/2011	0.097	ug/L	0.049	TR
MW-100B	2629718.1	493777.18	TRICHLOROETHYLENE (TCE)	8/3/2011		ug/L	0.2	ND
MW-100B	2629718.1	493777.18	HEXAHYDRO-1,3,5-TRINITRO-1,3,5-TRIAZINE	3/1/2012	0.14	ug/L	0.044	TR
MW-100B	2629718.1	493777.18	HEXAHYDRO-1,3,5-TRINITRO-1,3,5-TRIAZINE	3/1/2012	0.16	ug/L	0.044	TR
MW-100B	2629718.1	493777.18	TRICHLOROETHYLENE (TCE)	3/1/2012		ug/L	0.2	ND
MW-100B	2629718.1	493777.18	HEXAHYDRO-1,3,5-TRINITRO-1,3,5-TRIAZINE	3/1/2013	0.1	ug/L	0.042	TR
MW-100D	2629718.4	493783.73	HEXAHYDRO-1,3,5-TRINITRO-1,3,5-TRIAZINE	2/1/2007		ug/L	0.079	ND
MW-100D	2629718.4	493783.73	HEXAHYDRO-1,3,5-TRINITRO-1,3,5-TRIAZINE	3/28/2007	0.397	ug/L	0.075	
MW-100D	2629718.4	493783.73	HEXAHYDRO-1,3,5-TRINITRO-1,3,5-TRIAZINE	6/8/2007	0.63	ug/L	0.053	
MW-100D	2629718.4	493783.73	HEXAHYDRO-1,3,5-TRINITRO-1,3,5-TRIAZINE	9/20/2007	0.62	ug/L	0.053	
MW-100D	2629718.4	493783.73	HEXAHYDRO-1,3,5-TRINITRO-1,3,5-TRIAZINE	8/7/2008	0.28	ug/L	0.056	
MW-100D	2629718.4	493783.73	HEXAHYDRO-1,3,5-TRINITRO-1,3,5-TRIAZINE	7/24/2009	0.11	ug/L	0.056	TR
MW-100D	2629718.4	493783.73	TRICHLOROETHYLENE (TCE)	7/24/2009		ug/L	0.17	ND
MW-100D	2629718.4	493783.73	HEXAHYDRO-1,3,5-TRINITRO-1,3,5-TRIAZINE	1/10/2010	0.093	ug/L	0.032	TR
MW-100D	2629718.4	493783.73	TRICHLOROETHYLENE (TCE)	1/10/2010		ug/L	0.11	ND
MW-100D	2629718.4	493783.73	HEXAHYDRO-1,3,5-TRINITRO-1,3,5-TRIAZINE	7/7/2010	0.069	ug/L	0.037	TR
MW-100D	2629718.4	493783.73	TRICHLOROETHYLENE (TCE)	7/7/2010		ug/L	0.11	ND
MW-100D	2629718.4	493783.73	HEXAHYDRO-1,3,5-TRINITRO-1,3,5-TRIAZINE	2/10/2011	0.055	ug/L	0.047	TR
MW-100D	2629718.4	493783.73	TRICHLOROETHYLENE (TCE)	2/10/2011		ug/L	0.17	ND
MW-100D	2629718.4	493783.73	HEXAHYDRO-1,3,5-TRINITRO-1,3,5-TRIAZINE	7/13/2011		ug/L	0.051	ND
MW-100D	2629718.4	493783.73	TRICHLOROETHYLENE (TCE)	7/13/2011		ug/L	0.2	ND
MW-100D	2629718.4	493783.73	HEXAHYDRO-1,3,5-TRINITRO-1,3,5-TRIAZINE	8/3/2011		ug/L	0.049	ND
MW-100D	2629718.4	493783.73	TRICHLOROETHYLENE (TCE)	8/3/2011		ug/L	0.2	ND
MW-100D	2629718.4	493783.73	HEXAHYDRO-1,3,5-TRINITRO-1,3,5-TRIAZINE	3/1/2012	0.093	ug/L	0.044	TR
MW-100D	2629718.4	493783.73	TRICHLOROETHYLENE (TCE)	3/1/2012		ug/L	0.2	ND
MW-100D	2629718.4	493783.73	HEXAHYDRO-1,3,5-TRINITRO-1,3,5-TRIAZINE	3/1/2013	0.082	ug/L	0.042	TR
MW-117A	2631041.4	495048	HEXAHYDRO-1,3,5-TRINITRO-1,3,5-TRIAZINE	2/1/2007		ug/L	0.076	ND
MW-117A	2631041.4	495048	TRICHLOROETHYLENE (TCE)	2/1/2007		ug/L	0.151	ND
MW-117A	2631041.4	495048	HEXAHYDRO-1,3,5-TRINITRO-1,3,5-TRIAZINE	3/27/2007		ug/L	0.075	ND
MW-117A	2631041.4	495048	TRICHLOROETHYLENE (TCE)	3/27/2007		ug/L	0.151	ND
MW-117A	2631041.4	495048	HEXAHYDRO-1,3,5-TRINITRO-1,3,5-TRIAZINE	6/8/2007		ug/L	0.053	ND

WellName	XCoord	YCoord	Constituent	SampleDate	Result	Units	DetLim	Flags
MW-117A	2631041.4	495048	TRICHLOROETHYLENE (TCE)	6/8/2007		ug/L	0.089	ND
MW-117A	2631041.4	495048	HEXAHYDRO-1,3,5-TRINITRO-1,3,5-TRIAZINE	9/17/2007		ug/L	0.053	ND
MW-117A	2631041.4	495048	TRICHLOROETHYLENE (TCE)	9/17/2007		ug/L	0.089	ND
MW-117A	2631041.4	495048	HEXAHYDRO-1,3,5-TRINITRO-1,3,5-TRIAZINE	8/14/2008		ug/L	0.056	ND
MW-117A	2631041.4	495048	HEXAHYDRO-1,3,5-TRINITRO-1,3,5-TRIAZINE	7/24/2009		ug/L	0.056	ND
MW-117A	2631041.4	495048	HEXAHYDRO-1,3,5-TRINITRO-1,3,5-TRIAZINE	11/10/2009		ug/L	0.038	ND
MW-117A	2631041.4	495048	TRICHLOROETHYLENE (TCE)	11/10/2009		ug/L	0.17	ND
MW-117A	2631041.4	495048	HEXAHYDRO-1,3,5-TRINITRO-1,3,5-TRIAZINE	2/22/2010		ug/L	0.037	ND
MW-117A	2631041.4	495048	TRICHLOROETHYLENE (TCE)	2/22/2010		ug/L	0.11	ND
MW-117A	2631041.4	495048	HEXAHYDRO-1,3,5-TRINITRO-1,3,5-TRIAZINE	4/22/2010		ug/L	0.037	ND
MW-117A	2631041.4	495048	TRICHLOROETHYLENE (TCE)	4/22/2010		ug/L	0.11	ND
MW-117A	2631041.4	495048	HEXAHYDRO-1,3,5-TRINITRO-1,3,5-TRIAZINE	7/22/2010		ug/L	0.037	ND
MW-117A	2631041.4	495048	TRICHLOROETHYLENE (TCE)	7/22/2010		ug/L	0.11	ND
MW-117A	2631041.4	495048	HEXAHYDRO-1,3,5-TRINITRO-1,3,5-TRIAZINE	10/27/2010		ug/L	0.037	ND
MW-117A	2631041.4	495048	TRICHLOROETHYLENE (TCE)	10/27/2010		ug/L	0.17	ND
MW-117A	2631041.4	495048	HEXAHYDRO-1,3,5-TRINITRO-1,3,5-TRIAZINE	1/31/2011		ug/L	0.047	ND
MW-117A	2631041.4	495048	TRICHLOROETHYLENE (TCE)	1/31/2011		ug/L	0.17	ND
MW-117A	2631041.4	495048	HEXAHYDRO-1,3,5-TRINITRO-1,3,5-TRIAZINE	4/27/2011		ug/L	0.048	ND
MW-117A	2631041.4	495048	TRICHLOROETHYLENE (TCE)	4/27/2011		ug/L	0.2	ND
MW-117A	2631041.4	495048	HEXAHYDRO-1,3,5-TRINITRO-1,3,5-TRIAZINE	7/27/2011	0.078	ug/L	0.049	TR
MW-117A	2631041.4	495048	TRICHLOROETHYLENE (TCE)	7/27/2011		ug/L	0.2	ND
MW-117A	2631041.4	495048	HEXAHYDRO-1,3,5-TRINITRO-1,3,5-TRIAZINE	10/11/2011	0.13	ug/L	0.05	TR
MW-117A	2631041.4	495048	TRICHLOROETHYLENE (TCE)	10/11/2011		ug/L	0.2	ND
MW-117A	2631041.4	495048	HEXAHYDRO-1,3,5-TRINITRO-1,3,5-TRIAZINE	3/6/2012	0.14	ug/L	0.046	TR
MW-117A	2631041.4	495048	TRICHLOROETHYLENE (TCE)	3/6/2012		ug/L	0.2	ND
MW-117A	2631041.4	495048	HEXAHYDRO-1,3,5-TRINITRO-1,3,5-TRIAZINE	8/23/2012	0.24	ug/L	0.044	TR
MW-117B	2631040.5	495053.97	HEXAHYDRO-1,3,5-TRINITRO-1,3,5-TRIAZINE	2/1/2007		ug/L	0.08	ND
MW-117B	2631040.5	495053.97	TRICHLOROETHYLENE (TCE)	2/1/2007		ug/L	0.151	ND
MW-117B	2631040.5	495053.97	HEXAHYDRO-1,3,5-TRINITRO-1,3,5-TRIAZINE	3/27/2007		ug/L	0.075	ND
MW-117B	2631040.5	495053.97	TRICHLOROETHYLENE (TCE)	3/27/2007		ug/L	0.151	ND
MW-117B	2631040.5	495053.97	HEXAHYDRO-1,3,5-TRINITRO-1,3,5-TRIAZINE	6/8/2007		ug/L	0.053	ND
MW-117B	2631040.5	495053.97	TRICHLOROETHYLENE (TCE)	6/8/2007		ug/L	0.089	ND
MW-117B	2631040.5	495053.97	HEXAHYDRO-1,3,5-TRINITRO-1,3,5-TRIAZINE	9/17/2007		ug/L	0.053	ND
MW-117B	2631040.5	495053.97	TRICHLOROETHYLENE (TCE)	9/17/2007		ug/L	0.089	ND
MW-117B	2631040.5	495053.97	HEXAHYDRO-1,3,5-TRINITRO-1,3,5-TRIAZINE	8/14/2008		ug/L	0.056	ND
MW-117B	2631040.5	495053.97	HEXAHYDRO-1,3,5-TRINITRO-1,3,5-TRIAZINE	7/24/2009		ug/L	0.056	ND
MW-117B	2631040.5	495053.97	HEXAHYDRO-1,3,5-TRINITRO-1,3,5-TRIAZINE	11/10/2009		ug/L	0.038	ND
MW-117B	2631040.5	495053.97	TRICHLOROETHYLENE (TCE)	11/10/2009		ug/L	0.17	ND
MW-117B	2631040.5	495053.97	HEXAHYDRO-1,3,5-TRINITRO-1,3,5-TRIAZINE	2/22/2010		ug/L	0.037	ND
MW-117B	2631040.5	495053.97	TRICHLOROETHYLENE (TCE)	2/22/2010		ug/L	0.11	ND

WellName	XCoord	YCoord	Constituent	SampleDate	Result	Units	DetLim	Flags
MW-117B	2631040.5	495053.97	HEXAHYDRO-1,3,5-TRINITRO-1,3,5-TRIAZINE	4/22/2010		ug/L	0.037	ND
MW-117B	2631040.5	495053.97	TRICHLOROETHYLENE (TCE)	4/22/2010		ug/L	0.11	ND
MW-117B	2631040.5	495053.97	HEXAHYDRO-1,3,5-TRINITRO-1,3,5-TRIAZINE	7/22/2010		ug/L	0.037	ND
MW-117B	2631040.5	495053.97	TRICHLOROETHYLENE (TCE)	7/22/2010		ug/L	0.11	ND
MW-117B	2631040.5	495053.97	HEXAHYDRO-1,3,5-TRINITRO-1,3,5-TRIAZINE	10/27/2010		ug/L	0.037	ND
MW-117B	2631040.5	495053.97	TRICHLOROETHYLENE (TCE)	10/27/2010		ug/L	0.17	ND
MW-117B	2631040.5	495053.97	HEXAHYDRO-1,3,5-TRINITRO-1,3,5-TRIAZINE	1/31/2011		ug/L	0.047	ND
MW-117B	2631040.5	495053.97	TRICHLOROETHYLENE (TCE)	1/31/2011		ug/L	0.17	ND
MW-117B	2631040.5	495053.97	HEXAHYDRO-1,3,5-TRINITRO-1,3,5-TRIAZINE	4/27/2011		ug/L	0.047	ND
MW-117B	2631040.5	495053.97	TRICHLOROETHYLENE (TCE)	4/27/2011		ug/L	0.2	ND
MW-117B	2631040.5	495053.97	HEXAHYDRO-1,3,5-TRINITRO-1,3,5-TRIAZINE	7/27/2011		ug/L	0.05	ND
MW-117B	2631040.5	495053.97	TRICHLOROETHYLENE (TCE)	7/27/2011		ug/L	0.2	ND
MW-117B	2631040.5	495053.97	HEXAHYDRO-1,3,5-TRINITRO-1,3,5-TRIAZINE	10/11/2011	0.13	ug/L	0.05	TR
MW-117B	2631040.5	495053.97	TRICHLOROETHYLENE (TCE)	10/11/2011		ug/L	0.2	ND
MW-117B	2631040.5	495053.97	HEXAHYDRO-1,3,5-TRINITRO-1,3,5-TRIAZINE	3/6/2012		ug/L	0.045	ND
MW-117B	2631040.5	495053.97	TRICHLOROETHYLENE (TCE)	3/6/2012		ug/L	0.2	ND
MW-117B	2631040.5	495053.97	HEXAHYDRO-1,3,5-TRINITRO-1,3,5-TRIAZINE	8/23/2012		ug/L	0.044	ND
MW-117D	2631042.3	495042.19	HEXAHYDRO-1,3,5-TRINITRO-1,3,5-TRIAZINE	2/1/2007		ug/L	0.077	ND
MW-117D	2631042.3	495042.19	TRICHLOROETHYLENE (TCE)	2/1/2007		ug/L	0.151	ND
MW-117D	2631042.3	495042.19	HEXAHYDRO-1,3,5-TRINITRO-1,3,5-TRIAZINE	3/27/2007		ug/L	0.075	ND
MW-117D	2631042.3	495042.19	TRICHLOROETHYLENE (TCE)	3/27/2007		ug/L	0.151	ND
MW-117D	2631042.3	495042.19	HEXAHYDRO-1,3,5-TRINITRO-1,3,5-TRIAZINE	6/8/2007		ug/L	0.053	ND
MW-117D	2631042.3	495042.19	TRICHLOROETHYLENE (TCE)	6/8/2007		ug/L	0.089	ND
MW-117D	2631042.3	495042.19	HEXAHYDRO-1,3,5-TRINITRO-1,3,5-TRIAZINE	9/17/2007		ug/L	0.053	ND
MW-117D	2631042.3	495042.19	TRICHLOROETHYLENE (TCE)	9/17/2007		ug/L	0.089	ND
MW-117D	2631042.3	495042.19	HEXAHYDRO-1,3,5-TRINITRO-1,3,5-TRIAZINE	8/14/2008		ug/L	0.056	ND
MW-117D	2631042.3	495042.19	HEXAHYDRO-1,3,5-TRINITRO-1,3,5-TRIAZINE	7/24/2009		ug/L	0.056	ND
MW-117D	2631042.3	495042.19	HEXAHYDRO-1,3,5-TRINITRO-1,3,5-TRIAZINE	11/10/2009		ug/L	0.038	ND
MW-117D	2631042.3	495042.19	TRICHLOROETHYLENE (TCE)	11/10/2009	0.23	ug/L	0.17	TR
MW-117D	2631042.3	495042.19	HEXAHYDRO-1,3,5-TRINITRO-1,3,5-TRIAZINE	2/22/2010		ug/L	0.037	ND
MW-117D	2631042.3	495042.19	TRICHLOROETHYLENE (TCE)	2/22/2010		ug/L	0.11	ND
MW-117D	2631042.3	495042.19	HEXAHYDRO-1,3,5-TRINITRO-1,3,5-TRIAZINE	4/22/2010		ug/L	0.037	ND
MW-117D	2631042.3	495042.19	TRICHLOROETHYLENE (TCE)	4/22/2010		ug/L	0.11	ND
MW-117D	2631042.3	495042.19	HEXAHYDRO-1,3,5-TRINITRO-1,3,5-TRIAZINE	7/22/2010		ug/L	0.037	ND
MW-117D	2631042.3	495042.19	TRICHLOROETHYLENE (TCE)	7/22/2010		ug/L	0.11	ND
MW-117D	2631042.3	495042.19	HEXAHYDRO-1,3,5-TRINITRO-1,3,5-TRIAZINE	10/27/2010		ug/L	0.037	ND
MW-117D	2631042.3	495042.19	TRICHLOROETHYLENE (TCE)	10/27/2010		ug/L	0.17	ND
MW-117D	2631042.3	495042.19	HEXAHYDRO-1,3,5-TRINITRO-1,3,5-TRIAZINE	1/31/2011		ug/L	0.046	ND
MW-117D	2631042.3	495042.19	TRICHLOROETHYLENE (TCE)	1/31/2011		ug/L	0.17	ND
MW-117D	2631042.3	495042.19	HEXAHYDRO-1,3,5-TRINITRO-1,3,5-TRIAZINE	4/27/2011		ug/L	0.047	ND

WellName	XCoord	YCoord	Constituent	SampleDate	Result	Units	DetLim	Flags
MW-117D	2631042.3	495042.19	TRICHLOROETHYLENE (TCE)	4/27/2011		ug/L	0.2	ND
MW-117D	2631042.3	495042.19	HEXAHYDRO-1,3,5-TRINITRO-1,3,5-TRIAZINE	7/27/2011		ug/L	0.048	ND
MW-117D	2631042.3	495042.19	TRICHLOROETHYLENE (TCE)	7/27/2011		ug/L	0.2	ND
MW-117D	2631042.3	495042.19	HEXAHYDRO-1,3,5-TRINITRO-1,3,5-TRIAZINE	10/11/2011	0.065	ug/L	0.049	TR
MW-117D	2631042.3	495042.19	TRICHLOROETHYLENE (TCE)	10/11/2011		ug/L	0.2	ND
MW-117D	2631042.3	495042.19	HEXAHYDRO-1,3,5-TRINITRO-1,3,5-TRIAZINE	3/6/2012	0.12	ug/L	0.044	TR
MW-117D	2631042.3	495042.19	TRICHLOROETHYLENE (TCE)	3/6/2012		ug/L	0.2	ND
MW-117D	2631042.3	495042.19	HEXAHYDRO-1,3,5-TRINITRO-1,3,5-TRIAZINE	8/23/2012	0.21	ug/L	0.045	TR
MW-118A	2625890.4	496207.69	HEXAHYDRO-1,3,5-TRINITRO-1,3,5-TRIAZINE	3/28/2007		ug/L	0.075	ND
MW-118A	2625890.4	496207.69	HEXAHYDRO-1,3,5-TRINITRO-1,3,5-TRIAZINE	6/8/2007		ug/L	0.053	ND
MW-118A	2625890.4	496207.69	HEXAHYDRO-1,3,5-TRINITRO-1,3,5-TRIAZINE	9/17/2007		ug/L	0.053	ND
MW-118A	2625890.4	496207.69	HEXAHYDRO-1,3,5-TRINITRO-1,3,5-TRIAZINE	8/7/2008	0.12	ug/L	0.056	
MW-118A	2625890.4	496207.69	HEXAHYDRO-1,3,5-TRINITRO-1,3,5-TRIAZINE	2/6/2009	0.16	ug/L	0.056	TR
MW-118A	2625890.4	496207.69	HEXAHYDRO-1,3,5-TRINITRO-1,3,5-TRIAZINE	7/23/2009	0.21	ug/L	0.056	TR
MW-118A	2625890.4	496207.69	HEXAHYDRO-1,3,5-TRINITRO-1,3,5-TRIAZINE	11/6/2009	0.22	ug/L	0.038	TR
MW-118A	2625890.4	496207.69	TRICHLOROETHYLENE (TCE)	11/13/2009		ug/L	0.17	ND
MW-118A	2625890.4	496207.69	HEXAHYDRO-1,3,5-TRINITRO-1,3,5-TRIAZINE	2/17/2010	0.23	ug/L	0.037	
MW-118A	2625890.4	496207.69	TRICHLOROETHYLENE (TCE)	2/17/2010		ug/L	0.11	ND
MW-118A	2625890.4	496207.69	HEXAHYDRO-1,3,5-TRINITRO-1,3,5-TRIAZINE	4/20/2010	0.27	ug/L	0.037	
MW-118A	2625890.4	496207.69	TRICHLOROETHYLENE (TCE)	4/20/2010		ug/L	0.11	ND
MW-118A	2625890.4	496207.69	HEXAHYDRO-1,3,5-TRINITRO-1,3,5-TRIAZINE	7/29/2010	0.37	ug/L	0.037	
MW-118A	2625890.4	496207.69	TRICHLOROETHYLENE (TCE)	7/29/2010		ug/L	0.17	ND
MW-118A	2625890.4	496207.69	HEXAHYDRO-1,3,5-TRINITRO-1,3,5-TRIAZINE	10/26/2010	0.29	ug/L	0.037	
MW-118A	2625890.4	496207.69	TRICHLOROETHYLENE (TCE)	10/26/2010		ug/L	0.17	ND
MW-118A	2625890.4	496207.69	HEXAHYDRO-1,3,5-TRINITRO-1,3,5-TRIAZINE	2/15/2011	0.69	ug/L	0.048	
MW-118A	2625890.4	496207.69	HEXAHYDRO-1,3,5-TRINITRO-1,3,5-TRIAZINE	2/15/2011	0.74	ug/L	0.048	
MW-118A	2625890.4	496207.69	TRICHLOROETHYLENE (TCE)	2/15/2011		ug/L	0.17	ND
MW-118A	2625890.4	496207.69	HEXAHYDRO-1,3,5-TRINITRO-1,3,5-TRIAZINE	4/27/2011	0.72	ug/L	0.047	
MW-118A	2625890.4	496207.69	HEXAHYDRO-1,3,5-TRINITRO-1,3,5-TRIAZINE	4/27/2011	0.79	ug/L	0.048	
MW-118A	2625890.4	496207.69	TRICHLOROETHYLENE (TCE)	4/27/2011		ug/L	0.2	ND
MW-118A	2625890.4	496207.69	HEXAHYDRO-1,3,5-TRINITRO-1,3,5-TRIAZINE	7/25/2011	0.78	ug/L	0.049	
MW-118A	2625890.4	496207.69	HEXAHYDRO-1,3,5-TRINITRO-1,3,5-TRIAZINE	7/25/2011	0.95	ug/L	0.048	
MW-118A	2625890.4	496207.69	TRICHLOROETHYLENE (TCE)	7/25/2011		ug/L	0.2	ND
MW-118A	2625890.4	496207.69	HEXAHYDRO-1,3,5-TRINITRO-1,3,5-TRIAZINE	10/7/2011	0.8	ug/L	0.049	
MW-118A	2625890.4	496207.69	HEXAHYDRO-1,3,5-TRINITRO-1,3,5-TRIAZINE	10/7/2011	0.82	ug/L	0.049	
MW-118A	2625890.4	496207.69	TRICHLOROETHYLENE (TCE)	10/7/2011		ug/L	0.2	ND
MW-118A	2625890.4	496207.69	HEXAHYDRO-1,3,5-TRINITRO-1,3,5-TRIAZINE	3/6/2012	0.67	ug/L	0.045	
MW-118A	2625890.4	496207.69	TRICHLOROETHYLENE (TCE)	3/6/2012		ug/L	0.2	ND
MW-118A	2625890.4	496207.69	HEXAHYDRO-1,3,5-TRINITRO-1,3,5-TRIAZINE	8/23/2012	0.69	ug/L	0.047	
MW-118A	2625890.4	496207.69	HEXAHYDRO-1,3,5-TRINITRO-1,3,5-TRIAZINE	3/1/2013	0.58	ug/L	0.042	

WellName	XCoord	YCoord	Constituent	SampleDate	Result	Units	DetLim	Flags
MW-118A	2625890.4	496207.69	HEXAHYDRO-1,3,5-TRINITRO-1,3,5-TRIAZINE	3/1/2013	0.75	ug/L	0.042	
MW-118A	2625890.4	496207.69	HEXAHYDRO-1,3,5-TRINITRO-1,3,5-TRIAZINE	8/8/2013	0.36	ug/L	0.088	TR
MW-118A	2625890.4	496207.69	HEXAHYDRO-1,3,5-TRINITRO-1,3,5-TRIAZINE	8/8/2013	0.59	ug/L	0.088	
MW-118B	2625884.5	496207.84	HEXAHYDRO-1,3,5-TRINITRO-1,3,5-TRIAZINE	3/28/2007	0.466	ug/L	0.075	
MW-118B	2625884.5	496207.84	HEXAHYDRO-1,3,5-TRINITRO-1,3,5-TRIAZINE	6/8/2007	0.58	ug/L	0.053	
MW-118B	2625884.5	496207.84	HEXAHYDRO-1,3,5-TRINITRO-1,3,5-TRIAZINE	9/17/2007	0.62	ug/L	0.053	
MW-118B	2625884.5	496207.84	HEXAHYDRO-1,3,5-TRINITRO-1,3,5-TRIAZINE	8/7/2008	0.77	ug/L	0.056	
MW-118B	2625884.5	496207.84	HEXAHYDRO-1,3,5-TRINITRO-1,3,5-TRIAZINE	2/6/2009	0.72	ug/L	0.056	
MW-118B	2625884.5	496207.84	HEXAHYDRO-1,3,5-TRINITRO-1,3,5-TRIAZINE	7/23/2009	0.82	ug/L	0.056	
MW-118B	2625884.5	496207.84	HEXAHYDRO-1,3,5-TRINITRO-1,3,5-TRIAZINE	11/6/2009	0.78	ug/L	0.038	
MW-118B	2625884.5	496207.84	HEXAHYDRO-1,3,5-TRINITRO-1,3,5-TRIAZINE	11/6/2009	0.8	ug/L	0.038	
MW-118B	2625884.5	496207.84	TRICHLOROETHYLENE (TCE)	11/6/2009		ug/L	0.17	ND
MW-118B	2625884.5	496207.84	HEXAHYDRO-1,3,5-TRINITRO-1,3,5-TRIAZINE	2/17/2010	0.81	ug/L	0.037	
MW-118B	2625884.5	496207.84	HEXAHYDRO-1,3,5-TRINITRO-1,3,5-TRIAZINE	2/17/2010	0.82	ug/L	0.037	
MW-118B	2625884.5	496207.84	TRICHLOROETHYLENE (TCE)	2/17/2010		ug/L	0.11	ND
MW-118B	2625884.5	496207.84	HEXAHYDRO-1,3,5-TRINITRO-1,3,5-TRIAZINE	4/20/2010	0.8	ug/L	0.037	
MW-118B	2625884.5	496207.84	HEXAHYDRO-1,3,5-TRINITRO-1,3,5-TRIAZINE	4/20/2010	0.84	ug/L	0.037	
MW-118B	2625884.5	496207.84	TRICHLOROETHYLENE (TCE)	4/20/2010		ug/L	0.11	ND
MW-118B	2625884.5	496207.84	HEXAHYDRO-1,3,5-TRINITRO-1,3,5-TRIAZINE	7/29/2010	0.89	ug/L	0.037	
MW-118B	2625884.5	496207.84	HEXAHYDRO-1,3,5-TRINITRO-1,3,5-TRIAZINE	7/29/2010	0.91	ug/L	0.037	
MW-118B	2625884.5	496207.84	TRICHLOROETHYLENE (TCE)	7/29/2010		ug/L	0.17	ND
MW-118B	2625884.5	496207.84	HEXAHYDRO-1,3,5-TRINITRO-1,3,5-TRIAZINE	10/26/2010	0.77	ug/L	0.037	
MW-118B	2625884.5	496207.84	HEXAHYDRO-1,3,5-TRINITRO-1,3,5-TRIAZINE	10/26/2010	0.86	ug/L	0.037	
MW-118B	2625884.5	496207.84	TRICHLOROETHYLENE (TCE)	10/26/2010		ug/L	0.17	ND
MW-118B	2625884.5	496207.84	HEXAHYDRO-1,3,5-TRINITRO-1,3,5-TRIAZINE	2/15/2011	0.95	ug/L	0.048	
MW-118B	2625884.5	496207.84	TRICHLOROETHYLENE (TCE)	2/15/2011		ug/L	0.17	ND
MW-118B	2625884.5	496207.84	HEXAHYDRO-1,3,5-TRINITRO-1,3,5-TRIAZINE	4/27/2011	0.97	ug/L	0.047	
MW-118B	2625884.5	496207.84	TRICHLOROETHYLENE (TCE)	4/27/2011		ug/L	0.2	ND
MW-118B	2625884.5	496207.84	HEXAHYDRO-1,3,5-TRINITRO-1,3,5-TRIAZINE	7/25/2011	0.94	ug/L	0.05	
MW-118B	2625884.5	496207.84	TRICHLOROETHYLENE (TCE)	7/25/2011		ug/L	0.2	ND
MW-118B	2625884.5	496207.84	HEXAHYDRO-1,3,5-TRINITRO-1,3,5-TRIAZINE	10/7/2011	0.85	ug/L	0.051	
MW-118B	2625884.5	496207.84	TRICHLOROETHYLENE (TCE)	10/7/2011		ug/L	0.2	ND
MW-118B	2625884.5	496207.84	HEXAHYDRO-1,3,5-TRINITRO-1,3,5-TRIAZINE	3/6/2012	0.81	ug/L	0.05	
MW-118B	2625884.5	496207.84	TRICHLOROETHYLENE (TCE)	3/6/2012		ug/L	0.2	ND
MW-118B	2625884.5	496207.84	HEXAHYDRO-1,3,5-TRINITRO-1,3,5-TRIAZINE	8/23/2012	0.83	ug/L	0.05	
MW-118B	2625884.5	496207.84	HEXAHYDRO-1,3,5-TRINITRO-1,3,5-TRIAZINE	3/1/2013	0.79	ug/L	0.042	
MW-118B	2625884.5	496207.84	HEXAHYDRO-1,3,5-TRINITRO-1,3,5-TRIAZINE	8/8/2013	0.78	ug/L	0.088	
MW-129A	2627766.4	496542.43	HEXAHYDRO-1,3,5-TRINITRO-1,3,5-TRIAZINE	4/2/2009	0.18	ug/L	0.056	TR
MW-129A	2627766.4	496542.43	HEXAHYDRO-1,3,5-TRINITRO-1,3,5-TRIAZINE	5/11/2009	0.21	ug/L	0.056	TR
MW-129A	2627766.4	496542.43	HEXAHYDRO-1,3,5-TRINITRO-1,3,5-TRIAZINE	7/20/2009	0.15	ug/L	0.056	TR

WellName	XCoord	YCoord	Constituent	SampleDate	Result	Units	DetLim	Flags
MW-129A	2627766.4	496542.43	HEXAHYDRO-1,3,5-TRINITRO-1,3,5-TRIAZINE	10/23/2009	0.14	ug/L	0.038	TR
MW-129A	2627766.4	496542.43	HEXAHYDRO-1,3,5-TRINITRO-1,3,5-TRIAZINE	1/25/2010	0.26	ug/L	0.037	
MW-129A	2627766.4	496542.43	HEXAHYDRO-1,3,5-TRINITRO-1,3,5-TRIAZINE	4/15/2010	0.29	ug/L	0.037	
MW-129A	2627766.4	496542.43	HEXAHYDRO-1,3,5-TRINITRO-1,3,5-TRIAZINE	11/4/2010	0.2	ug/L	0.037	
MW-129A	2627766.4	496542.43	HEXAHYDRO-1,3,5-TRINITRO-1,3,5-TRIAZINE	2/15/2011	0.17	ug/L	0.048	TR
MW-129A	2627766.4	496542.43	HEXAHYDRO-1,3,5-TRINITRO-1,3,5-TRIAZINE	7/25/2011	0.21	ug/L	0.05	TR
MW-129A	2627766.4	496542.43	HEXAHYDRO-1,3,5-TRINITRO-1,3,5-TRIAZINE	5/22/2012	0.22	ug/L	0.043	TR
MW-129A	2627766.4	496542.43	HEXAHYDRO-1,3,5-TRINITRO-1,3,5-TRIAZINE	6/7/2013	0.25	ug/L	0.088	TR
MW-129A	2627766.4	496542.43	HEXAHYDRO-1,3,5-TRINITRO-1,3,5-TRIAZINE	6/7/2013	0.26	ug/L	0.088	TR
MW-129B	2627771.4	496545.39	HEXAHYDRO-1,3,5-TRINITRO-1,3,5-TRIAZINE	4/2/2009	0.33	ug/L	0.056	
MW-129B	2627771.4	496545.39	HEXAHYDRO-1,3,5-TRINITRO-1,3,5-TRIAZINE	5/11/2009	0.13	ug/L	0.056	TR
MW-129B	2627771.4	496545.39	HEXAHYDRO-1,3,5-TRINITRO-1,3,5-TRIAZINE	7/20/2009	0.089	ug/L	0.056	TR
MW-129B	2627771.4	496545.39	HEXAHYDRO-1,3,5-TRINITRO-1,3,5-TRIAZINE	10/23/2009		ug/L	0.038	ND
MW-129B	2627771.4	496545.39	HEXAHYDRO-1,3,5-TRINITRO-1,3,5-TRIAZINE	1/25/2010		ug/L	0.037	ND
MW-129B	2627771.4	496545.39	HEXAHYDRO-1,3,5-TRINITRO-1,3,5-TRIAZINE	4/15/2010		ug/L	0.037	ND
MW-129B	2627771.4	496545.39	HEXAHYDRO-1,3,5-TRINITRO-1,3,5-TRIAZINE	11/4/2010	0.06	ug/L	0.037	TR
MW-129B	2627771.4	496545.39	HEXAHYDRO-1,3,5-TRINITRO-1,3,5-TRIAZINE	11/4/2010	0.087	ug/L	0.037	TR
MW-129B	2627771.4	496545.39	HEXAHYDRO-1,3,5-TRINITRO-1,3,5-TRIAZINE	2/15/2011	0.24	ug/L	0.05	TR
MW-129B	2627771.4	496545.39	HEXAHYDRO-1,3,5-TRINITRO-1,3,5-TRIAZINE	7/25/2011	0.29	ug/L	0.049	TR
MW-129B	2627771.4	496545.39	HEXAHYDRO-1,3,5-TRINITRO-1,3,5-TRIAZINE	5/22/2012	0.27	ug/L	0.044	TR
MW-129B	2627771.4	496545.39	HEXAHYDRO-1,3,5-TRINITRO-1,3,5-TRIAZINE	6/7/2013	0.12	ug/L	0.088	TR
MW-129D	2627760	496536.62	HEXAHYDRO-1,3,5-TRINITRO-1,3,5-TRIAZINE	4/2/2009		ug/L	0.056	ND
MW-129D	2627760	496536.62	HEXAHYDRO-1,3,5-TRINITRO-1,3,5-TRIAZINE	5/12/2009	0.11	ug/L	0.056	TR
MW-129D	2627760	496536.62	HEXAHYDRO-1,3,5-TRINITRO-1,3,5-TRIAZINE	7/20/2009		ug/L	0.056	ND
MW-129D	2627760	496536.62	HEXAHYDRO-1,3,5-TRINITRO-1,3,5-TRIAZINE	10/23/2009		ug/L	0.038	ND
MW-129D	2627760	496536.62	HEXAHYDRO-1,3,5-TRINITRO-1,3,5-TRIAZINE	1/25/2010		ug/L	0.037	ND
MW-129D	2627760	496536.62	HEXAHYDRO-1,3,5-TRINITRO-1,3,5-TRIAZINE	4/15/2010		ug/L	0.037	ND
MW-129D	2627760	496536.62	HEXAHYDRO-1,3,5-TRINITRO-1,3,5-TRIAZINE	11/4/2010		ug/L	0.037	ND
MW-129D	2627760	496536.62	HEXAHYDRO-1,3,5-TRINITRO-1,3,5-TRIAZINE	2/15/2011		ug/L	0.048	ND
MW-129D	2627760	496536.62	HEXAHYDRO-1,3,5-TRINITRO-1,3,5-TRIAZINE	7/25/2011		ug/L	0.048	ND
MW-129D	2627760	496536.62	HEXAHYDRO-1,3,5-TRINITRO-1,3,5-TRIAZINE	5/22/2012		ug/L	0.043	ND
MW-129D	2627760	496536.62	HEXAHYDRO-1,3,5-TRINITRO-1,3,5-TRIAZINE	6/7/2013		ug/L	0.088	ND
MW-131A	2626341.5	496939.83	HEXAHYDRO-1,3,5-TRINITRO-1,3,5-TRIAZINE	4/2/2009	3.1	ug/L	0.056	
MW-131A	2626341.5	496939.83	HEXAHYDRO-1,3,5-TRINITRO-1,3,5-TRIAZINE	5/12/2009	3.1	ug/L	0.056	
MW-131A	2626341.5	496939.83	HEXAHYDRO-1,3,5-TRINITRO-1,3,5-TRIAZINE	7/21/2009	3.6	ug/L	0.056	
MW-131A	2626341.5	496939.83	HEXAHYDRO-1,3,5-TRINITRO-1,3,5-TRIAZINE	10/23/2009	3.1	ug/L	0.038	
MW-131A	2626341.5	496939.83	HEXAHYDRO-1,3,5-TRINITRO-1,3,5-TRIAZINE	1/25/2010	2.3	ug/L	0.037	
MW-131A	2626341.5	496939.83	HEXAHYDRO-1,3,5-TRINITRO-1,3,5-TRIAZINE	4/15/2010	2.1	ug/L	0.037	
MW-131A	2626341.5	496939.83	HEXAHYDRO-1,3,5-TRINITRO-1,3,5-TRIAZINE	11/4/2010	2.17	ug/L	0.037	
MW-131A	2626341.5	496939.83	HEXAHYDRO-1,3,5-TRINITRO-1,3,5-TRIAZINE	1/26/2011	2.42	ug/L	0.076	

WellName	XCoord	YCoord	Constituent	SampleDate	Result	Units	DetLim	Flags
MW-131A	2626341.5	496939.83	HEXAHYDRO-1,3,5-TRINITRO-1,3,5-TRIAZINE	2/15/2011	3.07	ug/L	0.05	
MW-131A	2626341.5	496939.83	HEXAHYDRO-1,3,5-TRINITRO-1,3,5-TRIAZINE	7/25/2011	3.5	ug/L	0.049	
MW-131A	2626341.5	496939.83	HEXAHYDRO-1,3,5-TRINITRO-1,3,5-TRIAZINE	5/22/2012	3.6	ug/L	0.043	
MW-131A	2626341.5	496939.83	HEXAHYDRO-1,3,5-TRINITRO-1,3,5-TRIAZINE	11/30/2012	3.3	ug/L	0.042	
MW-131A	2626341.5	496939.83	HEXAHYDRO-1,3,5-TRINITRO-1,3,5-TRIAZINE	6/7/2013	2.9	ug/L	0.088	
MW-131A	2626341.5	496939.83	HEXAHYDRO-1,3,5-TRINITRO-1,3,5-TRIAZINE	6/7/2013	3	ug/L	0.088	
MW-131A	2626341.5	496939.83	HEXAHYDRO-1,3,5-TRINITRO-1,3,5-TRIAZINE	10/18/2013	2.9	ug/L	0.088	
MW-131A	2626341.5	496939.83	HEXAHYDRO-1,3,5-TRINITRO-1,3,5-TRIAZINE	10/18/2013	3	ug/L	0.088	
MW-131B	2626348.5	496944.69	HEXAHYDRO-1,3,5-TRINITRO-1,3,5-TRIAZINE	4/2/2009	2.5	ug/L	0.056	
MW-131B	2626348.5	496944.69	HEXAHYDRO-1,3,5-TRINITRO-1,3,5-TRIAZINE	5/12/2009	2.7	ug/L	0.056	
MW-131B	2626348.5	496944.69	HEXAHYDRO-1,3,5-TRINITRO-1,3,5-TRIAZINE	7/21/2009	2.9	ug/L	0.056	
MW-131B	2626348.5	496944.69	HEXAHYDRO-1,3,5-TRINITRO-1,3,5-TRIAZINE	10/23/2009	2.4	ug/L	0.038	
MW-131B	2626348.5	496944.69	HEXAHYDRO-1,3,5-TRINITRO-1,3,5-TRIAZINE	1/25/2010	3	ug/L	0.037	
MW-131B	2626348.5	496944.69	HEXAHYDRO-1,3,5-TRINITRO-1,3,5-TRIAZINE	4/15/2010	2.8	ug/L	0.037	
MW-131B	2626348.5	496944.69	HEXAHYDRO-1,3,5-TRINITRO-1,3,5-TRIAZINE	11/4/2010	1.21	ug/L	0.037	
MW-131B	2626348.5	496944.69	HEXAHYDRO-1,3,5-TRINITRO-1,3,5-TRIAZINE	1/26/2011	2.05	ug/L	0.076	
MW-131B	2626348.5	496944.69	HEXAHYDRO-1,3,5-TRINITRO-1,3,5-TRIAZINE	2/15/2011	1.84	ug/L	0.047	
MW-131B	2626348.5	496944.69	HEXAHYDRO-1,3,5-TRINITRO-1,3,5-TRIAZINE	7/25/2011	1.4	ug/L	0.049	
MW-131B	2626348.5	496944.69	HEXAHYDRO-1,3,5-TRINITRO-1,3,5-TRIAZINE	5/22/2012	0.64	ug/L	0.042	
MW-131B	2626348.5	496944.69	HEXAHYDRO-1,3,5-TRINITRO-1,3,5-TRIAZINE	11/30/2012	1.1	ug/L	0.042	
MW-131B	2626348.5	496944.69	HEXAHYDRO-1,3,5-TRINITRO-1,3,5-TRIAZINE	6/7/2013	0.81	ug/L	0.088	
MW-131B	2626348.5	496944.69	HEXAHYDRO-1,3,5-TRINITRO-1,3,5-TRIAZINE	10/18/2013	0.51	ug/L	0.088	
MW-131D	2626333.4	496933.31	HEXAHYDRO-1,3,5-TRINITRO-1,3,5-TRIAZINE	4/2/2009	0.19	ug/L	0.056	TR
MW-131D	2626333.4	496933.31	HEXAHYDRO-1,3,5-TRINITRO-1,3,5-TRIAZINE	5/12/2009		ug/L	0.056	ND
MW-131D	2626333.4	496933.31	HEXAHYDRO-1,3,5-TRINITRO-1,3,5-TRIAZINE	7/21/2009		ug/L	0.056	ND
MW-131D	2626333.4	496933.31	HEXAHYDRO-1,3,5-TRINITRO-1,3,5-TRIAZINE	10/23/2009		ug/L	0.038	ND
MW-131D	2626333.4	496933.31	HEXAHYDRO-1,3,5-TRINITRO-1,3,5-TRIAZINE	1/25/2010		ug/L	0.037	ND
MW-131D	2626333.4	496933.31	HEXAHYDRO-1,3,5-TRINITRO-1,3,5-TRIAZINE	4/15/2010		ug/L	0.037	ND
MW-131D	2626333.4	496933.31	HEXAHYDRO-1,3,5-TRINITRO-1,3,5-TRIAZINE	11/4/2010		ug/L	0.037	ND
MW-131D	2626333.4	496933.31	HEXAHYDRO-1,3,5-TRINITRO-1,3,5-TRIAZINE	1/26/2011		ug/L	0.076	ND
MW-131D	2626333.4	496933.31	HEXAHYDRO-1,3,5-TRINITRO-1,3,5-TRIAZINE	2/15/2011		ug/L	0.047	ND
MW-131D	2626333.4	496933.31	HEXAHYDRO-1,3,5-TRINITRO-1,3,5-TRIAZINE	7/25/2011		ug/L	0.048	ND
MW-131D	2626333.4	496933.31	HEXAHYDRO-1,3,5-TRINITRO-1,3,5-TRIAZINE	5/22/2012		ug/L	0.043	ND
MW-131D	2626333.4	496933.31	HEXAHYDRO-1,3,5-TRINITRO-1,3,5-TRIAZINE	11/30/2012	0.13	ug/L	0.042	TR
MW-131D	2626333.4	496933.31	HEXAHYDRO-1,3,5-TRINITRO-1,3,5-TRIAZINE	6/7/2013	0.19	ug/L	0.088	TR
MW-131D	2626333.4	496933.31	HEXAHYDRO-1,3,5-TRINITRO-1,3,5-TRIAZINE	10/18/2013	0.31	ug/L	0.088	TR
MW-132A	2625254.6	497254.4	HEXAHYDRO-1,3,5-TRINITRO-1,3,5-TRIAZINE	4/3/2009	1.6	ug/L	0.056	
MW-132A	2625254.6	497254.4	HEXAHYDRO-1,3,5-TRINITRO-1,3,5-TRIAZINE	5/11/2009	1.9	ug/L	0.056	
MW-132A	2625254.6	497254.4	HEXAHYDRO-1,3,5-TRINITRO-1,3,5-TRIAZINE	7/21/2009	1.8	ug/L	0.056	
MW-132A	2625254.6	497254.4	HEXAHYDRO-1,3,5-TRINITRO-1,3,5-TRIAZINE	10/23/2009	1.4	ug/L	0.038	

WellName	XCoord	YCoord	Constituent	SampleDate	Result	Units	DetLim	Flags
MW-132A	2625254.6	497254.4	HEXAHYDRO-1,3,5-TRINITRO-1,3,5-TRIAZINE	1/19/2010	1.7	ug/L	0.037	
MW-132A	2625254.6	497254.4	HEXAHYDRO-1,3,5-TRINITRO-1,3,5-TRIAZINE	4/14/2010	1.8	ug/L	0.037	
MW-132A	2625254.6	497254.4	HEXAHYDRO-1,3,5-TRINITRO-1,3,5-TRIAZINE	11/5/2010	2.18	ug/L	0.037	
MW-132A	2625254.6	497254.4	HEXAHYDRO-1,3,5-TRINITRO-1,3,5-TRIAZINE	1/26/2011	1.83	ug/L	0.08	
MW-132A	2625254.6	497254.4	HEXAHYDRO-1,3,5-TRINITRO-1,3,5-TRIAZINE	2/15/2011	2.53	ug/L	0.049	
MW-132A	2625254.6	497254.4	HEXAHYDRO-1,3,5-TRINITRO-1,3,5-TRIAZINE	7/25/2011	2.4	ug/L	0.05	
MW-132A	2625254.6	497254.4	HEXAHYDRO-1,3,5-TRINITRO-1,3,5-TRIAZINE	5/22/2012	1.8	ug/L	0.043	
MW-132B	2625258.2	497261.76	HEXAHYDRO-1,3,5-TRINITRO-1,3,5-TRIAZINE	4/2/2009	4.5	ug/L	0.056	
MW-132B	2625258.2	497261.76	HEXAHYDRO-1,3,5-TRINITRO-1,3,5-TRIAZINE	5/11/2009	4.5	ug/L	0.056	
MW-132B	2625258.2	497261.76	HEXAHYDRO-1,3,5-TRINITRO-1,3,5-TRIAZINE	7/21/2009	3.4	ug/L	0.056	
MW-132B	2625258.2	497261.76	HEXAHYDRO-1,3,5-TRINITRO-1,3,5-TRIAZINE	10/23/2009	2.9	ug/L	0.038	
MW-132B	2625258.2	497261.76	HEXAHYDRO-1,3,5-TRINITRO-1,3,5-TRIAZINE	1/19/2010	3.1	ug/L	0.037	
MW-132B	2625258.2	497261.76	HEXAHYDRO-1,3,5-TRINITRO-1,3,5-TRIAZINE	4/14/2010	3.3	ug/L	0.037	
MW-132B	2625258.2	497261.76	HEXAHYDRO-1,3,5-TRINITRO-1,3,5-TRIAZINE	4/14/2010	3.5	ug/L	0.037	
MW-132B	2625258.2	497261.76	HEXAHYDRO-1,3,5-TRINITRO-1,3,5-TRIAZINE	11/5/2010	3.68	ug/L	0.037	
MW-132B	2625258.2	497261.76	HEXAHYDRO-1,3,5-TRINITRO-1,3,5-TRIAZINE	1/26/2011	3.33	ug/L	0.082	
MW-132B	2625258.2	497261.76	HEXAHYDRO-1,3,5-TRINITRO-1,3,5-TRIAZINE	2/15/2011	4.04	ug/L	0.049	
MW-132B	2625258.2	497261.76	HEXAHYDRO-1,3,5-TRINITRO-1,3,5-TRIAZINE	7/25/2011	3.8	ug/L	0.049	
MW-132B	2625258.2	497261.76	HEXAHYDRO-1,3,5-TRINITRO-1,3,5-TRIAZINE	5/22/2012	3.4	ug/L	0.043	
MW-132D	2625250.9	497247.01	HEXAHYDRO-1,3,5-TRINITRO-1,3,5-TRIAZINE	4/3/2009	0.5	ug/L	0.056	
MW-132D	2625250.9	497247.01	HEXAHYDRO-1,3,5-TRINITRO-1,3,5-TRIAZINE	5/11/2009	1.2	ug/L	0.056	
MW-132D	2625250.9	497247.01	HEXAHYDRO-1,3,5-TRINITRO-1,3,5-TRIAZINE	5/11/2009	1.3	ug/L	0.056	
MW-132D	2625250.9	497247.01	HEXAHYDRO-1,3,5-TRINITRO-1,3,5-TRIAZINE	7/21/2009	1.6	ug/L	0.056	
MW-132D	2625250.9	497247.01	HEXAHYDRO-1,3,5-TRINITRO-1,3,5-TRIAZINE	7/21/2009	1.8	ug/L	0.056	
MW-132D	2625250.9	497247.01	HEXAHYDRO-1,3,5-TRINITRO-1,3,5-TRIAZINE	10/23/2009	1.8	ug/L	0.038	
MW-132D	2625250.9	497247.01	HEXAHYDRO-1,3,5-TRINITRO-1,3,5-TRIAZINE	1/19/2010	2	ug/L	0.037	
MW-132D	2625250.9	497247.01	HEXAHYDRO-1,3,5-TRINITRO-1,3,5-TRIAZINE	1/19/2010	2.1	ug/L	0.037	
MW-132D	2625250.9	497247.01	HEXAHYDRO-1,3,5-TRINITRO-1,3,5-TRIAZINE	4/14/2010	2	ug/L	0.037	
MW-132D	2625250.9	497247.01	HEXAHYDRO-1,3,5-TRINITRO-1,3,5-TRIAZINE	11/5/2010	1.84	ug/L	0.037	
MW-132D	2625250.9	497247.01	HEXAHYDRO-1,3,5-TRINITRO-1,3,5-TRIAZINE	11/5/2010	1.87	ug/L	0.037	
MW-132D	2625250.9	497247.01	HEXAHYDRO-1,3,5-TRINITRO-1,3,5-TRIAZINE	2/15/2011	2.08	ug/L	0.049	
MW-132D	2625250.9	497247.01	HEXAHYDRO-1,3,5-TRINITRO-1,3,5-TRIAZINE	7/25/2011	1.7	ug/L	0.05	
MW-132D	2625250.9	497247.01	HEXAHYDRO-1,3,5-TRINITRO-1,3,5-TRIAZINE	5/22/2012	1.5	ug/L	0.043	
MW-30A	2616288.1	507064.54	HEXAHYDRO-1,3,5-TRINITRO-1,3,5-TRIAZINE	4/3/2007		ug/L	0.078	ND
MW-30B	2616281.8	507065.86	HEXAHYDRO-1,3,5-TRINITRO-1,3,5-TRIAZINE	4/3/2007		ug/L	0.079	ND
MW-33A	2622410.8	502847.9	HEXAHYDRO-1,3,5-TRINITRO-1,3,5-TRIAZINE	8/15/2008	0.43	ug/L	0.056	
MW-33A	2622410.8	502847.9	TRICHLOROETHYLENE (TCE)	8/15/2008	0.54	ug/L	0.058	
MW-33A	2622410.8	502847.9	HEXAHYDRO-1,3,5-TRINITRO-1,3,5-TRIAZINE	7/24/2009	0.23	ug/L	0.056	TR
MW-33A	2622410.8	502847.9	HEXAHYDRO-1,3,5-TRINITRO-1,3,5-TRIAZINE	4/26/2010	0.21	ug/L	0.037	
MW-33A	2622410.8	502847.9	HEXAHYDRO-1,3,5-TRINITRO-1,3,5-TRIAZINE	3/8/2011	0.11	ug/L	0.048	TR

WellName	XCoord	YCoord	Constituent	SampleDate	Result	Units	DetLim	Flags
MW-33A	2622410.8	502847.9	HEXAHYDRO-1,3,5-TRINITRO-1,3,5-TRIAZINE	5/24/2012	0.31	ug/L	0.044	TR
MW-33A	2622410.8	502847.9	HEXAHYDRO-1,3,5-TRINITRO-1,3,5-TRIAZINE	6/6/2013	0.79	ug/L	0.088	
MW-33B	2622401.1	502854.78	HEXAHYDRO-1,3,5-TRINITRO-1,3,5-TRIAZINE	8/15/2008	0.16	ug/L	0.056	
MW-33B	2622401.1	502854.78	HEXAHYDRO-1,3,5-TRINITRO-1,3,5-TRIAZINE	8/15/2008	0.17	ug/L	0.056	
MW-33B	2622401.1	502854.78	TRICHLOROETHYLENE (TCE)	8/15/2008	0.73	ug/L	0.058	
MW-33B	2622401.1	502854.78	TRICHLOROETHYLENE (TCE)	8/15/2008	1.1	ug/L	0.058	
MW-33B	2622401.1	502854.78	HEXAHYDRO-1,3,5-TRINITRO-1,3,5-TRIAZINE	7/24/2009		ug/L	0.056	ND
MW-33B	2622401.1	502854.78	HEXAHYDRO-1,3,5-TRINITRO-1,3,5-TRIAZINE	4/26/2010	0.045	ug/L	0.037	TR
MW-33B	2622401.1	502854.78	HEXAHYDRO-1,3,5-TRINITRO-1,3,5-TRIAZINE	3/8/2011	0.064	ug/L	0.048	TR
MW-33B	2622401.1	502854.78	HEXAHYDRO-1,3,5-TRINITRO-1,3,5-TRIAZINE	5/24/2012	0.14	ug/L	0.043	TR
MW-33B	2622401.1	502854.78	HEXAHYDRO-1,3,5-TRINITRO-1,3,5-TRIAZINE	6/6/2013		ug/L	0.088	ND
MW-33D	2622421.5	502856.96	HEXAHYDRO-1,3,5-TRINITRO-1,3,5-TRIAZINE	8/15/2008		ug/L	0.056	ND
MW-33D	2622421.5	502856.96	TRICHLOROETHYLENE (TCE)	8/15/2008		ug/L	0.058	ND
MW-33D	2622421.5	502856.96	HEXAHYDRO-1,3,5-TRINITRO-1,3,5-TRIAZINE	7/24/2009		ug/L	0.056	ND
MW-33D	2622421.5	502856.96	HEXAHYDRO-1,3,5-TRINITRO-1,3,5-TRIAZINE	4/26/2010		ug/L	0.037	ND
MW-33D	2622421.5	502856.96	HEXAHYDRO-1,3,5-TRINITRO-1,3,5-TRIAZINE	3/8/2011		ug/L	0.047	ND
MW-33D	2622421.5	502856.96	HEXAHYDRO-1,3,5-TRINITRO-1,3,5-TRIAZINE	5/24/2012		ug/L	0.043	ND
MW-33D	2622421.5	502856.96	HEXAHYDRO-1,3,5-TRINITRO-1,3,5-TRIAZINE	6/6/2013		ug/L	0.088	ND
MW-34A	2624442.8	498806.3	HEXAHYDRO-1,3,5-TRINITRO-1,3,5-TRIAZINE	3/19/2007	0.669	ug/L	0.075	
MW-34A	2624442.8	498806.3	HEXAHYDRO-1,3,5-TRINITRO-1,3,5-TRIAZINE	3/20/2008	0.43	ug/L	0.017	
MW-34A	2624442.8	498806.3	HEXAHYDRO-1,3,5-TRINITRO-1,3,5-TRIAZINE	2/6/2009	0.25	ug/L	0.056	
MW-34B	2624443.1	498814.11	HEXAHYDRO-1,3,5-TRINITRO-1,3,5-TRIAZINE	3/19/2007	0.666	ug/L	0.075	
MW-34B	2624443.1	498814.11	HEXAHYDRO-1,3,5-TRINITRO-1,3,5-TRIAZINE	3/19/2007	1.28	ug/L	0.075	
MW-34B	2624443.1	498814.11	HEXAHYDRO-1,3,5-TRINITRO-1,3,5-TRIAZINE	3/20/2008	0.91	ug/L	0.017	
MW-34B	2624443.1	498814.11	HEXAHYDRO-1,3,5-TRINITRO-1,3,5-TRIAZINE	2/6/2009	1.6	ug/L	0.056	
MW-34D	2624442.4	498796.4	HEXAHYDRO-1,3,5-TRINITRO-1,3,5-TRIAZINE	3/19/2007		ug/L	0.075	ND
MW-34D	2624442.4	498796.4	HEXAHYDRO-1,3,5-TRINITRO-1,3,5-TRIAZINE	3/20/2008		ug/L	0.017	ND
MW-34D	2624442.4	498796.4	HEXAHYDRO-1,3,5-TRINITRO-1,3,5-TRIAZINE	2/6/2009	0.21	ug/L	0.056	TR
MW-35A	2629595.8	496323.63	HEXAHYDRO-1,3,5-TRINITRO-1,3,5-TRIAZINE	3/12/2007	0.481	ug/L	0.075	
MW-35A	2629595.8	496323.63	TRICHLOROETHYLENE (TCE)	3/12/2007		ug/L	0.151	ND
MW-35A	2629595.8	496323.63	HEXAHYDRO-1,3,5-TRINITRO-1,3,5-TRIAZINE	3/5/2008	0.2	ug/L	0.017	TR
MW-35A	2629595.8	496323.63	TRICHLOROETHYLENE (TCE)	3/5/2008		ug/L	0.058	ND
MW-35A	2629595.8	496323.63	HEXAHYDRO-1,3,5-TRINITRO-1,3,5-TRIAZINE	2/3/2009	0.25	ug/L	0.056	
MW-35A	2629595.8	496323.63	HEXAHYDRO-1,3,5-TRINITRO-1,3,5-TRIAZINE	7/26/2009	0.23	ug/L	0.056	TR
MW-35A	2629595.8	496323.63	TRICHLOROETHYLENE (TCE)	7/26/2009		ug/L	0.17	ND
MW-35A	2629595.8	496323.63	HEXAHYDRO-1,3,5-TRINITRO-1,3,5-TRIAZINE	11/3/2009	0.23	ug/L	0.038	TR
MW-35A	2629595.8	496323.63	TRICHLOROETHYLENE (TCE)	11/3/2009		ug/L	0.17	ND
MW-35A	2629595.8	496323.63	HEXAHYDRO-1,3,5-TRINITRO-1,3,5-TRIAZINE	2/12/2010	0.21	ug/L	0.037	
MW-35A	2629595.8	496323.63	TRICHLOROETHYLENE (TCE)	2/12/2010		ug/L	0.11	ND
MW-35A	2629595.8	496323.63	HEXAHYDRO-1,3,5-TRINITRO-1,3,5-TRIAZINE	4/20/2010	0.22	ug/L	0.037	

WellName	XCoord	YCoord	Constituent	SampleDate	Result	Units	DetLim	Flags
MW-35A	2629595.8	496323.63	TRICHLOROETHYLENE (TCE)	4/20/2010		ug/L	0.11	ND
MW-35A	2629595.8	496323.63	HEXAHYDRO-1,3,5-TRINITRO-1,3,5-TRIAZINE	7/14/2010	0.2	ug/L	0.037	
MW-35A	2629595.8	496323.63	TRICHLOROETHYLENE (TCE)	7/14/2010		ug/L	0.11	ND
MW-35A	2629595.8	496323.63	HEXAHYDRO-1,3,5-TRINITRO-1,3,5-TRIAZINE	10/22/2010	0.2	ug/L	0.037	
MW-35A	2629595.8	496323.63	TRICHLOROETHYLENE (TCE)	10/22/2010		ug/L	0.17	ND
MW-35A	2629595.8	496323.63	HEXAHYDRO-1,3,5-TRINITRO-1,3,5-TRIAZINE	2/15/2011	0.55	ug/L	0.05	
MW-35A	2629595.8	496323.63	TRICHLOROETHYLENE (TCE)	2/15/2011		ug/L	0.17	ND
MW-35A	2629595.8	496323.63	HEXAHYDRO-1,3,5-TRINITRO-1,3,5-TRIAZINE	4/27/2011	0.25	ug/L	0.047	TR
MW-35A	2629595.8	496323.63	TRICHLOROETHYLENE (TCE)	4/27/2011		ug/L	0.2	ND
MW-35A	2629595.8	496323.63	HEXAHYDRO-1,3,5-TRINITRO-1,3,5-TRIAZINE	7/25/2011	0.37	ug/L	0.05	TR
MW-35A	2629595.8	496323.63	TRICHLOROETHYLENE (TCE)	7/25/2011		ug/L	0.2	ND
MW-35A	2629595.8	496323.63	HEXAHYDRO-1,3,5-TRINITRO-1,3,5-TRIAZINE	10/7/2011	0.32	ug/L	0.049	TR
MW-35A	2629595.8	496323.63	TRICHLOROETHYLENE (TCE)	10/7/2011		ug/L	0.2	ND
MW-35A	2629595.8	496323.63	HEXAHYDRO-1,3,5-TRINITRO-1,3,5-TRIAZINE	3/5/2012	0.4	ug/L	0.044	TR
MW-35A	2629595.8	496323.63	TRICHLOROETHYLENE (TCE)	3/5/2012		ug/L	0.2	ND
MW-35A	2629595.8	496323.63	HEXAHYDRO-1,3,5-TRINITRO-1,3,5-TRIAZINE	8/23/2012	0.4	ug/L	0.046	TR
MW-35A	2629595.8	496323.63	HEXAHYDRO-1,3,5-TRINITRO-1,3,5-TRIAZINE	3/1/2013	0.34	ug/L	0.042	TR
MW-35A	2629595.8	496323.63	HEXAHYDRO-1,3,5-TRINITRO-1,3,5-TRIAZINE	8/9/2013	0.56	ug/L	0.088	
MW-35B	2629595.8	496329.36	HEXAHYDRO-1,3,5-TRINITRO-1,3,5-TRIAZINE	3/12/2007	0.476	ug/L	0.075	
MW-35B	2629595.8	496329.36	HEXAHYDRO-1,3,5-TRINITRO-1,3,5-TRIAZINE	3/12/2007	0.521	ug/L	0.075	
MW-35B	2629595.8	496329.36	TRICHLOROETHYLENE (TCE)	3/12/2007		ug/L	0.151	ND
MW-35B	2629595.8	496329.36	HEXAHYDRO-1,3,5-TRINITRO-1,3,5-TRIAZINE	3/5/2008	0.23	ug/L	0.017	TR
MW-35B	2629595.8	496329.36	TRICHLOROETHYLENE (TCE)	3/5/2008		ug/L	0.058	ND
MW-35B	2629595.8	496329.36	HEXAHYDRO-1,3,5-TRINITRO-1,3,5-TRIAZINE	2/3/2009	0.23	ug/L	0.056	TR
MW-35B	2629595.8	496329.36	HEXAHYDRO-1,3,5-TRINITRO-1,3,5-TRIAZINE	7/26/2009	0.25	ug/L	0.056	
MW-35B	2629595.8	496329.36	TRICHLOROETHYLENE (TCE)	7/26/2009		ug/L	0.17	ND
MW-35B	2629595.8	496329.36	HEXAHYDRO-1,3,5-TRINITRO-1,3,5-TRIAZINE	11/3/2009	0.22	ug/L	0.038	TR
MW-35B	2629595.8	496329.36	TRICHLOROETHYLENE (TCE)	11/3/2009		ug/L	0.17	ND
MW-35B	2629595.8	496329.36	HEXAHYDRO-1,3,5-TRINITRO-1,3,5-TRIAZINE	2/12/2010	0.19	ug/L	0.037	TR
MW-35B	2629595.8	496329.36	HEXAHYDRO-1,3,5-TRINITRO-1,3,5-TRIAZINE	2/12/2010	0.2	ug/L	0.037	
MW-35B	2629595.8	496329.36	TRICHLOROETHYLENE (TCE)	2/12/2010		ug/L	0.11	ND
MW-35B	2629595.8	496329.36	HEXAHYDRO-1,3,5-TRINITRO-1,3,5-TRIAZINE	4/20/2010	0.15	ug/L	0.037	TR
MW-35B	2629595.8	496329.36	HEXAHYDRO-1,3,5-TRINITRO-1,3,5-TRIAZINE	4/20/2010	0.16	ug/L	0.037	TR
MW-35B	2629595.8	496329.36	TRICHLOROETHYLENE (TCE)	4/20/2010		ug/L	0.11	ND
MW-35B	2629595.8	496329.36	HEXAHYDRO-1,3,5-TRINITRO-1,3,5-TRIAZINE	7/14/2010	0.096	ug/L	0.037	TR
MW-35B	2629595.8	496329.36	HEXAHYDRO-1,3,5-TRINITRO-1,3,5-TRIAZINE	7/14/2010	0.1	ug/L	0.037	TR
MW-35B	2629595.8	496329.36	TRICHLOROETHYLENE (TCE)	7/14/2010		ug/L	0.11	ND
MW-35B	2629595.8	496329.36	HEXAHYDRO-1,3,5-TRINITRO-1,3,5-TRIAZINE	10/22/2010	0.14	ug/L	0.037	TR
MW-35B	2629595.8	496329.36	TRICHLOROETHYLENE (TCE)	10/22/2010		ug/L	0.17	ND
MW-35B	2629595.8	496329.36	HEXAHYDRO-1,3,5-TRINITRO-1,3,5-TRIAZINE	2/15/2011		ug/L	0.05	ND

WellName	XCoord	YCoord	Constituent	SampleDate	Result	Units	DetLim	Flags
MW-35B	2629595.8	496329.36	HEXAHYDRO-1,3,5-TRINITRO-1,3,5-TRIAZINE	2/15/2011		ug/L	0.056	ND
MW-35B	2629595.8	496329.36	TRICHLOROETHYLENE (TCE)	2/15/2011		ug/L	0.17	ND
MW-35B	2629595.8	496329.36	HEXAHYDRO-1,3,5-TRINITRO-1,3,5-TRIAZINE	4/27/2011		ug/L	0.046	ND
MW-35B	2629595.8	496329.36	HEXAHYDRO-1,3,5-TRINITRO-1,3,5-TRIAZINE	4/27/2011		ug/L	0.048	ND
MW-35B	2629595.8	496329.36	TRICHLOROETHYLENE (TCE)	4/27/2011		ug/L	0.2	ND
MW-35B	2629595.8	496329.36	HEXAHYDRO-1,3,5-TRINITRO-1,3,5-TRIAZINE	7/25/2011		ug/L	0.049	ND
MW-35B	2629595.8	496329.36	HEXAHYDRO-1,3,5-TRINITRO-1,3,5-TRIAZINE	7/25/2011		ug/L	0.05	ND
MW-35B	2629595.8	496329.36	TRICHLOROETHYLENE (TCE)	7/25/2011		ug/L	0.2	ND
MW-35B	2629595.8	496329.36	HEXAHYDRO-1,3,5-TRINITRO-1,3,5-TRIAZINE	10/7/2011		ug/L	0.049	ND
MW-35B	2629595.8	496329.36	TRICHLOROETHYLENE (TCE)	10/7/2011		ug/L	0.2	ND
MW-35B	2629595.8	496329.36	HEXAHYDRO-1,3,5-TRINITRO-1,3,5-TRIAZINE	3/5/2012		ug/L	0.045	ND
MW-35B	2629595.8	496329.36	HEXAHYDRO-1,3,5-TRINITRO-1,3,5-TRIAZINE	3/5/2012		ug/L	0.046	ND
MW-35B	2629595.8	496329.36	TRICHLOROETHYLENE (TCE)	3/5/2012		ug/L	0.2	ND
MW-35B	2629595.8	496329.36	HEXAHYDRO-1,3,5-TRINITRO-1,3,5-TRIAZINE	8/23/2012	0.22	ug/L	0.044	TR
MW-35B	2629595.8	496329.36	HEXAHYDRO-1,3,5-TRINITRO-1,3,5-TRIAZINE	8/23/2012	0.28	ug/L	0.048	TR
MW-35B	2629595.8	496329.36	HEXAHYDRO-1,3,5-TRINITRO-1,3,5-TRIAZINE	3/1/2013	0.076	ug/L	0.042	TR
MW-35B	2629595.8	496329.36	HEXAHYDRO-1,3,5-TRINITRO-1,3,5-TRIAZINE	3/1/2013	0.084	ug/L	0.042	TR
MW-35B	2629595.8	496329.36	HEXAHYDRO-1,3,5-TRINITRO-1,3,5-TRIAZINE	8/9/2013		ug/L	0.088	ND
MW-35B	2629595.8	496329.36	HEXAHYDRO-1,3,5-TRINITRO-1,3,5-TRIAZINE	8/9/2013	0.15	ug/L	0.088	TR
MW-35D	2629595.8	496317.09	HEXAHYDRO-1,3,5-TRINITRO-1,3,5-TRIAZINE	3/12/2007		ug/L	0.075	ND
MW-35D	2629595.8	496317.09	TRICHLOROETHYLENE (TCE)	3/12/2007		ug/L	0.151	ND
MW-35D	2629595.8	496317.09	HEXAHYDRO-1,3,5-TRINITRO-1,3,5-TRIAZINE	3/5/2008		ug/L	0.017	ND
MW-35D	2629595.8	496317.09	TRICHLOROETHYLENE (TCE)	3/5/2008		ug/L	0.058	ND
MW-35D	2629595.8	496317.09	HEXAHYDRO-1,3,5-TRINITRO-1,3,5-TRIAZINE	2/3/2009		ug/L	0.056	ND
MW-35D	2629595.8	496317.09	HEXAHYDRO-1,3,5-TRINITRO-1,3,5-TRIAZINE	7/26/2009		ug/L	0.056	ND
MW-35D	2629595.8	496317.09	TRICHLOROETHYLENE (TCE)	7/26/2009		ug/L	0.17	ND
MW-35D	2629595.8	496317.09	HEXAHYDRO-1,3,5-TRINITRO-1,3,5-TRIAZINE	11/3/2009		ug/L	0.038	ND
MW-35D	2629595.8	496317.09	TRICHLOROETHYLENE (TCE)	11/3/2009		ug/L	0.17	ND
MW-35D	2629595.8	496317.09	HEXAHYDRO-1,3,5-TRINITRO-1,3,5-TRIAZINE	2/12/2010		ug/L	0.037	ND
MW-35D	2629595.8	496317.09	TRICHLOROETHYLENE (TCE)	2/12/2010		ug/L	0.11	ND
MW-35D	2629595.8	496317.09	HEXAHYDRO-1,3,5-TRINITRO-1,3,5-TRIAZINE	4/20/2010		ug/L	0.037	ND
MW-35D	2629595.8	496317.09	TRICHLOROETHYLENE (TCE)	4/20/2010		ug/L	0.11	ND
MW-35D	2629595.8	496317.09	HEXAHYDRO-1,3,5-TRINITRO-1,3,5-TRIAZINE	7/14/2010		ug/L	0.037	ND
MW-35D	2629595.8	496317.09	TRICHLOROETHYLENE (TCE)	7/14/2010		ug/L	0.11	ND
MW-35D	2629595.8	496317.09	HEXAHYDRO-1,3,5-TRINITRO-1,3,5-TRIAZINE	10/22/2010		ug/L	0.037	ND
MW-35D	2629595.8	496317.09	TRICHLOROETHYLENE (TCE)	10/22/2010		ug/L	0.17	ND
MW-35D	2629595.8	496317.09	HEXAHYDRO-1,3,5-TRINITRO-1,3,5-TRIAZINE	2/15/2011		ug/L	0.049	ND
MW-35D	2629595.8	496317.09	TRICHLOROETHYLENE (TCE)	2/15/2011		ug/L	0.17	ND
MW-35D	2629595.8	496317.09	HEXAHYDRO-1,3,5-TRINITRO-1,3,5-TRIAZINE	4/27/2011		ug/L	0.048	ND
MW-35D	2629595.8	496317.09	TRICHLOROETHYLENE (TCE)	4/27/2011		ug/L	0.2	ND

WellName	XCoord	YCoord	Constituent	SampleDate	Result	Units	DetLim	Flags
MW-35D	2629595.8	496317.09	HEXAHYDRO-1,3,5-TRINITRO-1,3,5-TRIAZINE	7/25/2011		ug/L	0.049	ND
MW-35D	2629595.8	496317.09	TRICHLOROETHYLENE (TCE)	7/25/2011		ug/L	0.2	ND
MW-35D	2629595.8	496317.09	HEXAHYDRO-1,3,5-TRINITRO-1,3,5-TRIAZINE	10/7/2011		ug/L	0.048	ND
MW-35D	2629595.8	496317.09	TRICHLOROETHYLENE (TCE)	10/7/2011		ug/L	0.2	ND
MW-35D	2629595.8	496317.09	HEXAHYDRO-1,3,5-TRINITRO-1,3,5-TRIAZINE	3/5/2012		ug/L	0.045	ND
MW-35D	2629595.8	496317.09	TRICHLOROETHYLENE (TCE)	3/5/2012		ug/L	0.2	ND
MW-35D	2629595.8	496317.09	HEXAHYDRO-1,3,5-TRINITRO-1,3,5-TRIAZINE	8/23/2012		ug/L	0.045	ND
MW-35D	2629595.8	496317.09	HEXAHYDRO-1,3,5-TRINITRO-1,3,5-TRIAZINE	3/1/2013		ug/L	0.042	ND
MW-35D	2629595.8	496317.09	HEXAHYDRO-1,3,5-TRINITRO-1,3,5-TRIAZINE	8/9/2013		ug/L	0.088	ND
MW-37A	2633418.3	491651.93	HEXAHYDRO-1,3,5-TRINITRO-1,3,5-TRIAZINE	3/15/2007		ug/L	0.075	ND
MW-37A	2633418.3	491651.93	TRICHLOROETHYLENE (TCE)	3/15/2007		ug/L	0.151	ND
MW-37B	2633416.5	491631.64	HEXAHYDRO-1,3,5-TRINITRO-1,3,5-TRIAZINE	3/15/2007		ug/L	0.075	ND
MW-37B	2633416.5	491631.64	TRICHLOROETHYLENE (TCE)	3/15/2007		ug/L	0.151	ND
MW-37D	2633413.7	491666	HEXAHYDRO-1,3,5-TRINITRO-1,3,5-TRIAZINE	3/15/2007		ug/L	0.075	ND
MW-37D	2633413.7	491666	TRICHLOROETHYLENE (TCE)	3/15/2007		ug/L	0.151	ND
MW-85A	2628326.5	494439.02	HEXAHYDRO-1,3,5-TRINITRO-1,3,5-TRIAZINE	3/8/2007	0.504	ug/L	0.075	
MW-85A	2628326.5	494439.02	TRICHLOROETHYLENE (TCE)	3/8/2007		ug/L	0.151	ND
MW-85A	2628326.5	494439.02	HEXAHYDRO-1,3,5-TRINITRO-1,3,5-TRIAZINE	9/20/2007	1.2	ug/L	0.053	
MW-85A	2628326.5	494439.02	HEXAHYDRO-1,3,5-TRINITRO-1,3,5-TRIAZINE	3/18/2008	1	ug/L	0.017	
MW-85A	2628326.5	494439.02	HEXAHYDRO-1,3,5-TRINITRO-1,3,5-TRIAZINE	8/6/2008	1	ug/L	0.056	
MW-85A	2628326.5	494439.02	HEXAHYDRO-1,3,5-TRINITRO-1,3,5-TRIAZINE	2/3/2009	0.94	ug/L	0.056	
MW-85A	2628326.5	494439.02	HEXAHYDRO-1,3,5-TRINITRO-1,3,5-TRIAZINE	7/22/2009	0.86	ug/L	0.056	
MW-85A	2628326.5	494439.02	HEXAHYDRO-1,3,5-TRINITRO-1,3,5-TRIAZINE	10/29/2009	1.1	ug/L	0.038	
MW-85A	2628326.5	494439.02	TRICHLOROETHYLENE (TCE)	10/29/2009		ug/L	0.17	ND
MW-85A	2628326.5	494439.02	HEXAHYDRO-1,3,5-TRINITRO-1,3,5-TRIAZINE	2/12/2010	0.94	ug/L	0.037	
MW-85A	2628326.5	494439.02	TRICHLOROETHYLENE (TCE)	2/12/2010		ug/L	0.11	ND
MW-85A	2628326.5	494439.02	HEXAHYDRO-1,3,5-TRINITRO-1,3,5-TRIAZINE	4/21/2010	0.83	ug/L	0.037	
MW-85A	2628326.5	494439.02	TRICHLOROETHYLENE (TCE)	4/21/2010		ug/L	0.11	ND
MW-85A	2628326.5	494439.02	HEXAHYDRO-1,3,5-TRINITRO-1,3,5-TRIAZINE	7/7/2010	0.88	ug/L	0.037	
MW-85A	2628326.5	494439.02	TRICHLOROETHYLENE (TCE)	7/7/2010		ug/L	0.11	ND
MW-85A	2628326.5	494439.02	HEXAHYDRO-1,3,5-TRINITRO-1,3,5-TRIAZINE	10/22/2010	0.68	ug/L	0.037	
MW-85A	2628326.5	494439.02	TRICHLOROETHYLENE (TCE)	10/22/2010		ug/L	0.17	ND
MW-85A	2628326.5	494439.02	HEXAHYDRO-1,3,5-TRINITRO-1,3,5-TRIAZINE	2/10/2011	0.85	ug/L	0.048	
MW-85A	2628326.5	494439.02	TRICHLOROETHYLENE (TCE)	2/10/2011		ug/L	0.17	ND
MW-85A	2628326.5	494439.02	HEXAHYDRO-1,3,5-TRINITRO-1,3,5-TRIAZINE	5/10/2011	0.86	ug/L	0.048	
MW-85A	2628326.5	494439.02	TRICHLOROETHYLENE (TCE)	5/10/2011		ug/L	0.2	ND
MW-85A	2628326.5	494439.02	HEXAHYDRO-1,3,5-TRINITRO-1,3,5-TRIAZINE	7/13/2011	0.67	ug/L	0.051	
MW-85A	2628326.5	494439.02	TRICHLOROETHYLENE (TCE)	7/13/2011		ug/L	0.2	ND
MW-85A	2628326.5	494439.02	HEXAHYDRO-1,3,5-TRINITRO-1,3,5-TRIAZINE	8/3/2011	0.9	ug/L	0.049	
MW-85A	2628326.5	494439.02	TRICHLOROETHYLENE (TCE)	8/3/2011		ug/L	0.2	ND

WellName	XCoord	YCoord	Constituent	SampleDate	Result	Units	DetLim	Flags
MW-85A	2628326.5	494439.02	HEXAHYDRO-1,3,5-TRINITRO-1,3,5-TRIAZINE	10/11/2011	0.93	ug/L	0.05	
MW-85A	2628326.5	494439.02	TRICHLOROETHYLENE (TCE)	10/11/2011		ug/L	0.2	ND
MW-85A	2628326.5	494439.02	HEXAHYDRO-1,3,5-TRINITRO-1,3,5-TRIAZINE	3/1/2012	0.91	ug/L	0.043	
MW-85A	2628326.5	494439.02	TRICHLOROETHYLENE (TCE)	3/1/2012		ug/L	0.2	ND
MW-85A	2628326.5	494439.02	HEXAHYDRO-1,3,5-TRINITRO-1,3,5-TRIAZINE	8/23/2012	0.85	ug/L	0.046	
MW-85A	2628326.5	494439.02	HEXAHYDRO-1,3,5-TRINITRO-1,3,5-TRIAZINE	8/23/2012	0.91	ug/L	0.048	
MW-85A	2628326.5	494439.02	HEXAHYDRO-1,3,5-TRINITRO-1,3,5-TRIAZINE	3/1/2013	0.72	ug/L	0.042	
MW-85A	2628326.5	494439.02	HEXAHYDRO-1,3,5-TRINITRO-1,3,5-TRIAZINE	8/9/2013	0.67	ug/L	0.088	
MW-85B	2628315.2	494449.81	HEXAHYDRO-1,3,5-TRINITRO-1,3,5-TRIAZINE	3/8/2007	0.587	ug/L	0.075	
MW-85B	2628315.2	494449.81	HEXAHYDRO-1,3,5-TRINITRO-1,3,5-TRIAZINE	3/8/2007	0.645	ug/L	0.075	
MW-85B	2628315.2	494449.81	TRICHLOROETHYLENE (TCE)	3/8/2007		ug/L	0.151	ND
MW-85B	2628315.2	494449.81	HEXAHYDRO-1,3,5-TRINITRO-1,3,5-TRIAZINE	9/20/2007	1.5	ug/L	0.053	
MW-85B	2628315.2	494449.81	HEXAHYDRO-1,3,5-TRINITRO-1,3,5-TRIAZINE	3/18/2008	1.3	ug/L	0.017	
MW-85B	2628315.2	494449.81	HEXAHYDRO-1,3,5-TRINITRO-1,3,5-TRIAZINE	8/6/2008	1.3	ug/L	0.056	
MW-85B	2628315.2	494449.81	HEXAHYDRO-1,3,5-TRINITRO-1,3,5-TRIAZINE	2/3/2009	1.8	ug/L	0.056	
MW-85B	2628315.2	494449.81	HEXAHYDRO-1,3,5-TRINITRO-1,3,5-TRIAZINE	7/22/2009	1.3	ug/L	0.056	
MW-85B	2628315.2	494449.81	HEXAHYDRO-1,3,5-TRINITRO-1,3,5-TRIAZINE	7/22/2009	1.5	ug/L	0.056	
MW-85B	2628315.2	494449.81	HEXAHYDRO-1,3,5-TRINITRO-1,3,5-TRIAZINE	10/29/2009	1.5	ug/L	0.038	
MW-85B	2628315.2	494449.81	TRICHLOROETHYLENE (TCE)	10/29/2009		ug/L	0.17	ND
MW-85B	2628315.2	494449.81	HEXAHYDRO-1,3,5-TRINITRO-1,3,5-TRIAZINE	2/12/2010	1.3	ug/L	0.037	
MW-85B	2628315.2	494449.81	TRICHLOROETHYLENE (TCE)	2/12/2010		ug/L	0.11	ND
MW-85B	2628315.2	494449.81	HEXAHYDRO-1,3,5-TRINITRO-1,3,5-TRIAZINE	4/21/2010	1.2	ug/L	0.037	
MW-85B	2628315.2	494449.81	TRICHLOROETHYLENE (TCE)	4/21/2010		ug/L	0.11	ND
MW-85B	2628315.2	494449.81	HEXAHYDRO-1,3,5-TRINITRO-1,3,5-TRIAZINE	7/7/2010	1.4	ug/L	0.037	
MW-85B	2628315.2	494449.81	TRICHLOROETHYLENE (TCE)	7/7/2010		ug/L	0.11	ND
MW-85B	2628315.2	494449.81	HEXAHYDRO-1,3,5-TRINITRO-1,3,5-TRIAZINE	10/22/2010	1.38	ug/L	0.037	
MW-85B	2628315.2	494449.81	TRICHLOROETHYLENE (TCE)	10/22/2010		ug/L	0.17	ND
MW-85B	2628315.2	494449.81	HEXAHYDRO-1,3,5-TRINITRO-1,3,5-TRIAZINE	2/10/2011	1.11	ug/L	0.049	
MW-85B	2628315.2	494449.81	TRICHLOROETHYLENE (TCE)	2/10/2011		ug/L	0.17	ND
MW-85B	2628315.2	494449.81	HEXAHYDRO-1,3,5-TRINITRO-1,3,5-TRIAZINE	5/10/2011	1.2	ug/L	0.048	
MW-85B	2628315.2	494449.81	TRICHLOROETHYLENE (TCE)	5/10/2011		ug/L	0.2	ND
MW-85B	2628315.2	494449.81	HEXAHYDRO-1,3,5-TRINITRO-1,3,5-TRIAZINE	7/13/2011	1.3	ug/L	0.047	
MW-85B	2628315.2	494449.81	TRICHLOROETHYLENE (TCE)	7/13/2011		ug/L	0.2	ND
MW-85B	2628315.2	494449.81	HEXAHYDRO-1,3,5-TRINITRO-1,3,5-TRIAZINE	8/3/2011	1.4	ug/L	0.048	
MW-85B	2628315.2	494449.81	TRICHLOROETHYLENE (TCE)	8/3/2011		ug/L	0.2	ND
MW-85B	2628315.2	494449.81	HEXAHYDRO-1,3,5-TRINITRO-1,3,5-TRIAZINE	10/11/2011	1.5	ug/L	0.05	
MW-85B	2628315.2	494449.81	TRICHLOROETHYLENE (TCE)	10/11/2011		ug/L	0.2	ND
MW-85B	2628315.2	494449.81	HEXAHYDRO-1,3,5-TRINITRO-1,3,5-TRIAZINE	3/1/2012	1.4	ug/L	0.044	
MW-85B	2628315.2	494449.81	TRICHLOROETHYLENE (TCE)	3/1/2012		ug/L	0.2	ND
MW-85B	2628315.2	494449.81	HEXAHYDRO-1,3,5-TRINITRO-1,3,5-TRIAZINE	8/23/2012	1.3	ug/L	0.047	

WellName	XCoord	YCoord	Constituent	SampleDate	Result	Units	DetLim	Flags
MW-85B	2628315.2	494449.81	HEXAHYDRO-1,3,5-TRINITRO-1,3,5-TRIAZINE	3/1/2013	1.1	ug/L	0.042	
MW-85B	2628315.2	494449.81	HEXAHYDRO-1,3,5-TRINITRO-1,3,5-TRIAZINE	8/9/2013	1	ug/L	0.088	
MW-85D	2628338.5	494428.02	HEXAHYDRO-1,3,5-TRINITRO-1,3,5-TRIAZINE	3/8/2007		ug/L	0.075	ND
MW-85D	2628338.5	494428.02	TRICHLOROETHYLENE (TCE)	3/8/2007		ug/L	0.151	ND
MW-85D	2628338.5	494428.02	HEXAHYDRO-1,3,5-TRINITRO-1,3,5-TRIAZINE	9/20/2007		ug/L	0.053	ND
MW-85D	2628338.5	494428.02	HEXAHYDRO-1,3,5-TRINITRO-1,3,5-TRIAZINE	3/18/2008		ug/L	0.017	ND
MW-85D	2628338.5	494428.02	HEXAHYDRO-1,3,5-TRINITRO-1,3,5-TRIAZINE	8/6/2008		ug/L	0.056	ND
MW-85D	2628338.5	494428.02	HEXAHYDRO-1,3,5-TRINITRO-1,3,5-TRIAZINE	2/3/2009		ug/L	0.056	ND
MW-85D	2628338.5	494428.02	HEXAHYDRO-1,3,5-TRINITRO-1,3,5-TRIAZINE	7/22/2009		ug/L	0.056	ND
MW-85D	2628338.5	494428.02	HEXAHYDRO-1,3,5-TRINITRO-1,3,5-TRIAZINE	10/29/2009		ug/L	0.038	ND
MW-85D	2628338.5	494428.02	TRICHLOROETHYLENE (TCE)	10/29/2009		ug/L	0.17	ND
MW-85D	2628338.5	494428.02	HEXAHYDRO-1,3,5-TRINITRO-1,3,5-TRIAZINE	2/12/2010		ug/L	0.037	ND
MW-85D	2628338.5	494428.02	TRICHLOROETHYLENE (TCE)	2/12/2010		ug/L	0.11	ND
MW-85D	2628338.5	494428.02	HEXAHYDRO-1,3,5-TRINITRO-1,3,5-TRIAZINE	4/21/2010		ug/L	0.037	ND
MW-85D	2628338.5	494428.02	TRICHLOROETHYLENE (TCE)	4/21/2010		ug/L	0.11	ND
MW-85D	2628338.5	494428.02	HEXAHYDRO-1,3,5-TRINITRO-1,3,5-TRIAZINE	7/7/2010		ug/L	0.037	ND
MW-85D	2628338.5	494428.02	TRICHLOROETHYLENE (TCE)	7/7/2010		ug/L	0.11	ND
MW-85D	2628338.5	494428.02	HEXAHYDRO-1,3,5-TRINITRO-1,3,5-TRIAZINE	10/22/2010		ug/L	0.037	ND
MW-85D	2628338.5	494428.02	TRICHLOROETHYLENE (TCE)	10/22/2010		ug/L	0.17	ND
MW-85D	2628338.5	494428.02	HEXAHYDRO-1,3,5-TRINITRO-1,3,5-TRIAZINE	1/25/2011		ug/L	0.076	ND
MW-85D	2628338.5	494428.02	HEXAHYDRO-1,3,5-TRINITRO-1,3,5-TRIAZINE	2/10/2011		ug/L	0.05	ND
MW-85D	2628338.5	494428.02	TRICHLOROETHYLENE (TCE)	2/10/2011		ug/L	0.17	ND
MW-85D	2628338.5	494428.02	HEXAHYDRO-1,3,5-TRINITRO-1,3,5-TRIAZINE	5/10/2011		ug/L	0.049	ND
MW-85D	2628338.5	494428.02	TRICHLOROETHYLENE (TCE)	5/10/2011		ug/L	0.2	ND
MW-85D	2628338.5	494428.02	TRICHLOROETHYLENE (TCE)	7/13/2011		ug/L	0.2	ND
MW-85D	2628338.5	494428.02	HEXAHYDRO-1,3,5-TRINITRO-1,3,5-TRIAZINE	8/3/2011		ug/L	0.05	ND
MW-85D	2628338.5	494428.02	TRICHLOROETHYLENE (TCE)	8/3/2011		ug/L	0.2	ND
MW-85D	2628338.5	494428.02	HEXAHYDRO-1,3,5-TRINITRO-1,3,5-TRIAZINE	10/11/2011		ug/L	0.048	ND
MW-85D	2628338.5	494428.02	TRICHLOROETHYLENE (TCE)	10/11/2011		ug/L	0.2	ND
MW-85D	2628338.5	494428.02	HEXAHYDRO-1,3,5-TRINITRO-1,3,5-TRIAZINE	3/1/2012		ug/L	0.044	ND
MW-85D	2628338.5	494428.02	TRICHLOROETHYLENE (TCE)	3/1/2012		ug/L	0.2	ND
MW-85D	2628338.5	494428.02	HEXAHYDRO-1,3,5-TRINITRO-1,3,5-TRIAZINE	8/23/2012	0.12	ug/L	0.047	TR
MW-85D	2628338.5	494428.02	HEXAHYDRO-1,3,5-TRINITRO-1,3,5-TRIAZINE	3/1/2013		ug/L	0.042	ND
MW-85D	2628338.5	494428.02	HEXAHYDRO-1,3,5-TRINITRO-1,3,5-TRIAZINE	8/9/2013		ug/L	0.088	ND
MW-86A	2631939.2	493759.73	HEXAHYDRO-1,3,5-TRINITRO-1,3,5-TRIAZINE	4/6/2007	0.701	ug/L	0.077	
MW-86A	2631939.2	493759.73	TRICHLOROETHYLENE (TCE)	4/6/2007		ug/L	0.151	ND
MW-86A	2631939.2	493759.73	HEXAHYDRO-1,3,5-TRINITRO-1,3,5-TRIAZINE	6/12/2007	0.81	ug/L	0.053	
MW-86A	2631939.2	493759.73	TRICHLOROETHYLENE (TCE)	6/12/2007		ug/L	0.089	ND
MW-86A	2631939.2	493759.73	HEXAHYDRO-1,3,5-TRINITRO-1,3,5-TRIAZINE	9/21/2007	0.78	ug/L	0.053	
MW-86A	2631939.2	493759.73	TRICHLOROETHYLENE (TCE)	9/21/2007		ug/L	0.089	ND

WellName	XCoord	YCoord	Constituent	SampleDate	Result	Units	DetLim	Flags
MW-86A	2631939.2	493759.73	HEXAHYDRO-1,3,5-TRINITRO-1,3,5-TRIAZINE	3/6/2008	0.68	ug/L	0.017	
MW-86A	2631939.2	493759.73	HEXAHYDRO-1,3,5-TRINITRO-1,3,5-TRIAZINE	8/8/2008	0.63	ug/L	0.056	
MW-86A	2631939.2	493759.73	HEXAHYDRO-1,3,5-TRINITRO-1,3,5-TRIAZINE	2/4/2009	0.35	ug/L	0.056	
MW-86A	2631939.2	493759.73	HEXAHYDRO-1,3,5-TRINITRO-1,3,5-TRIAZINE	7/23/2009	0.37	ug/L	0.056	
MW-86A	2631939.2	493759.73	TRICHLOROETHYLENE (TCE)	7/23/2009		ug/L	0.17	ND
MW-86A	2631939.2	493759.73	HEXAHYDRO-1,3,5-TRINITRO-1,3,5-TRIAZINE	2/15/2010	0.46	ug/L	0.037	
MW-86A	2631939.2	493759.73	TRICHLOROETHYLENE (TCE)	2/15/2010		ug/L	0.11	ND
MW-86A	2631939.2	493759.73	HEXAHYDRO-1,3,5-TRINITRO-1,3,5-TRIAZINE	7/28/2010	0.41	ug/L	0.037	
MW-86A	2631939.2	493759.73	TRICHLOROETHYLENE (TCE)	7/28/2010		ug/L	0.17	ND
MW-86A	2631939.2	493759.73	HEXAHYDRO-1,3,5-TRINITRO-1,3,5-TRIAZINE	1/28/2011	0.065	ug/L	0.048	TR
MW-86A	2631939.2	493759.73	TRICHLOROETHYLENE (TCE)	1/28/2011		ug/L	0.17	ND
MW-86A	2631939.2	493759.73	HEXAHYDRO-1,3,5-TRINITRO-1,3,5-TRIAZINE	8/2/2011	0.47	ug/L	0.048	
MW-86A	2631939.2	493759.73	TRICHLOROETHYLENE (TCE)	8/2/2011		ug/L	0.2	ND
MW-86A	2631939.2	493759.73	HEXAHYDRO-1,3,5-TRINITRO-1,3,5-TRIAZINE	3/5/2012		ug/L	0.043	ND
MW-86A	2631939.2	493759.73	TRICHLOROETHYLENE (TCE)	3/5/2012		ug/L	0.2	ND
MW-86A	2631939.2	493759.73	HEXAHYDRO-1,3,5-TRINITRO-1,3,5-TRIAZINE	3/1/2013		ug/L	0.042	ND
MW-86B	2631933.6	493758.65	HEXAHYDRO-1,3,5-TRINITRO-1,3,5-TRIAZINE	4/6/2007		ug/L	0.079	ND
MW-86B	2631933.6	493758.65	TRICHLOROETHYLENE (TCE)	4/6/2007		ug/L	0.151	ND
MW-86B	2631933.6	493758.65	HEXAHYDRO-1,3,5-TRINITRO-1,3,5-TRIAZINE	6/12/2007		ug/L	0.053	ND
MW-86B	2631933.6	493758.65	TRICHLOROETHYLENE (TCE)	6/12/2007		ug/L	0.089	ND
MW-86B	2631933.6	493758.65	HEXAHYDRO-1,3,5-TRINITRO-1,3,5-TRIAZINE	9/21/2007		ug/L	0.053	ND
MW-86B	2631933.6	493758.65	TRICHLOROETHYLENE (TCE)	9/21/2007		ug/L	0.089	ND
MW-86B	2631933.6	493758.65	HEXAHYDRO-1,3,5-TRINITRO-1,3,5-TRIAZINE	3/6/2008		ug/L	0.017	ND
MW-86B	2631933.6	493758.65	HEXAHYDRO-1,3,5-TRINITRO-1,3,5-TRIAZINE	8/8/2008		ug/L	0.056	ND
MW-86B	2631933.6	493758.65	HEXAHYDRO-1,3,5-TRINITRO-1,3,5-TRIAZINE	2/4/2009		ug/L	0.056	ND
MW-86B	2631933.6	493758.65	HEXAHYDRO-1,3,5-TRINITRO-1,3,5-TRIAZINE	7/23/2009		ug/L	0.056	ND
MW-86B	2631933.6	493758.65	TRICHLOROETHYLENE (TCE)	7/23/2009		ug/L	0.17	ND
MW-86B	2631933.6	493758.65	HEXAHYDRO-1,3,5-TRINITRO-1,3,5-TRIAZINE	2/15/2010		ug/L	0.037	ND
MW-86B	2631933.6	493758.65	TRICHLOROETHYLENE (TCE)	2/15/2010		ug/L	0.11	ND
MW-86B	2631933.6	493758.65	HEXAHYDRO-1,3,5-TRINITRO-1,3,5-TRIAZINE	7/28/2010		ug/L	0.037	ND
MW-86B	2631933.6	493758.65	TRICHLOROETHYLENE (TCE)	7/28/2010		ug/L	0.17	ND
MW-86B	2631933.6	493758.65	HEXAHYDRO-1,3,5-TRINITRO-1,3,5-TRIAZINE	1/28/2011		ug/L	0.047	ND
MW-86B	2631933.6	493758.65	TRICHLOROETHYLENE (TCE)	1/28/2011		ug/L	0.17	ND
MW-86B	2631933.6	493758.65	HEXAHYDRO-1,3,5-TRINITRO-1,3,5-TRIAZINE	8/2/2011		ug/L	0.049	ND
MW-86B	2631933.6	493758.65	HEXAHYDRO-1,3,5-TRINITRO-1,3,5-TRIAZINE	8/2/2011		ug/L	0.05	ND
MW-86B	2631933.6	493758.65	TRICHLOROETHYLENE (TCE)	8/2/2011		ug/L	0.2	ND
MW-86B	2631933.6	493758.65	HEXAHYDRO-1,3,5-TRINITRO-1,3,5-TRIAZINE	3/5/2012		ug/L	0.042	ND
MW-86B	2631933.6	493758.65	HEXAHYDRO-1,3,5-TRINITRO-1,3,5-TRIAZINE	3/5/2012		ug/L	0.044	ND
MW-86B	2631933.6	493758.65	TRICHLOROETHYLENE (TCE)	3/5/2012		ug/L	0.2	ND
MW-86B	2631933.6	493758.65	HEXAHYDRO-1,3,5-TRINITRO-1,3,5-TRIAZINE	3/1/2013		ug/L	0.042	ND

WellName	XCoord	YCoord	Constituent	SampleDate	Result	Units	DetLim	Flags
MW-86D	2631944.5	493760.42	HEXAHYDRO-1,3,5-TRINITRO-1,3,5-TRIAZINE	4/6/2007	1.55	ug/L	0.082	
MW-86D	2631944.5	493760.42	TRICHLOROETHYLENE (TCE)	4/6/2007		ug/L	0.151	ND
MW-86D	2631944.5	493760.42	HEXAHYDRO-1,3,5-TRINITRO-1,3,5-TRIAZINE	6/12/2007	1.6	ug/L	0.053	
MW-86D	2631944.5	493760.42	TRICHLOROETHYLENE (TCE)	6/12/2007		ug/L	0.089	ND
MW-86D	2631944.5	493760.42	HEXAHYDRO-1,3,5-TRINITRO-1,3,5-TRIAZINE	9/21/2007	1.6	ug/L	0.053	
MW-86D	2631944.5	493760.42	TRICHLOROETHYLENE (TCE)	9/21/2007		ug/L	0.089	ND
MW-86D	2631944.5	493760.42	HEXAHYDRO-1,3,5-TRINITRO-1,3,5-TRIAZINE	3/6/2008	1.4	ug/L	0.017	
MW-86D	2631944.5	493760.42	HEXAHYDRO-1,3,5-TRINITRO-1,3,5-TRIAZINE	8/8/2008	1.5	ug/L	0.056	
MW-86D	2631944.5	493760.42	HEXAHYDRO-1,3,5-TRINITRO-1,3,5-TRIAZINE	2/4/2009	1.3	ug/L	0.056	
MW-86D	2631944.5	493760.42	HEXAHYDRO-1,3,5-TRINITRO-1,3,5-TRIAZINE	7/23/2009	1.1	ug/L	0.056	
MW-86D	2631944.5	493760.42	TRICHLOROETHYLENE (TCE)	7/23/2009		ug/L	0.17	ND
MW-86D	2631944.5	493760.42	HEXAHYDRO-1,3,5-TRINITRO-1,3,5-TRIAZINE	2/15/2010	1.3	ug/L	0.037	
MW-86D	2631944.5	493760.42	TRICHLOROETHYLENE (TCE)	2/15/2010		ug/L	0.11	ND
MW-86D	2631944.5	493760.42	HEXAHYDRO-1,3,5-TRINITRO-1,3,5-TRIAZINE	7/28/2010	1.28	ug/L	0.037	
MW-86D	2631944.5	493760.42	TRICHLOROETHYLENE (TCE)	7/28/2010		ug/L	0.17	ND
MW-86D	2631944.5	493760.42	HEXAHYDRO-1,3,5-TRINITRO-1,3,5-TRIAZINE	1/28/2011	1.52	ug/L	0.048	
MW-86D	2631944.5	493760.42	TRICHLOROETHYLENE (TCE)	1/28/2011		ug/L	0.17	ND
MW-86D	2631944.5	493760.42	HEXAHYDRO-1,3,5-TRINITRO-1,3,5-TRIAZINE	8/2/2011	1.6	ug/L	0.048	
MW-86D	2631944.5	493760.42	TRICHLOROETHYLENE (TCE)	8/2/2011		ug/L	0.2	ND
MW-86D	2631944.5	493760.42	HEXAHYDRO-1,3,5-TRINITRO-1,3,5-TRIAZINE	3/5/2012	1.3	ug/L	0.044	
MW-86D	2631944.5	493760.42	TRICHLOROETHYLENE (TCE)	3/5/2012		ug/L	0.2	ND
MW-86D	2631944.5	493760.42	HEXAHYDRO-1,3,5-TRINITRO-1,3,5-TRIAZINE	3/1/2013	0.59	ug/L	0.042	
MW-87A	2635039.8	491898.02	HEXAHYDRO-1,3,5-TRINITRO-1,3,5-TRIAZINE	4/6/2007		ug/L	0.082	ND
MW-87A	2635039.8	491898.02	TRICHLOROETHYLENE (TCE)	4/6/2007		ug/L	0.151	ND
MW-87A	2635039.8	491898.02	HEXAHYDRO-1,3,5-TRINITRO-1,3,5-TRIAZINE	6/14/2007		ug/L	0.053	ND
MW-87A	2635039.8	491898.02	TRICHLOROETHYLENE (TCE)	6/14/2007		ug/L	0.089	ND
MW-87A	2635039.8	491898.02	HEXAHYDRO-1,3,5-TRINITRO-1,3,5-TRIAZINE	9/21/2007		ug/L	0.053	ND
MW-87A	2635039.8	491898.02	TRICHLOROETHYLENE (TCE)	9/21/2007		ug/L	0.089	ND
MW-87A	2635039.8	491898.02	HEXAHYDRO-1,3,5-TRINITRO-1,3,5-TRIAZINE	3/6/2008		ug/L	0.017	ND
MW-87A	2635039.8	491898.02	TRICHLOROETHYLENE (TCE)	3/6/2008		ug/L	0.058	ND
MW-87A	2635039.8	491898.02	HEXAHYDRO-1,3,5-TRINITRO-1,3,5-TRIAZINE	8/12/2008		ug/L	0.056	ND
MW-87A	2635039.8	491898.02	TRICHLOROETHYLENE (TCE)	8/12/2008		ug/L	0.058	ND
MW-87A	2635039.8	491898.02	HEXAHYDRO-1,3,5-TRINITRO-1,3,5-TRIAZINE	2/10/2009		ug/L	0.056	ND
MW-87A	2635039.8	491898.02	TRICHLOROETHYLENE (TCE)	2/10/2009		ug/L	0.058	ND
MW-87A	2635039.8	491898.02	HEXAHYDRO-1,3,5-TRINITRO-1,3,5-TRIAZINE	2/15/2010		ug/L	0.037	ND
MW-87A	2635039.8	491898.02	TRICHLOROETHYLENE (TCE)	2/15/2010		ug/L	0.11	ND
MW-87A	2635039.8	491898.02	HEXAHYDRO-1,3,5-TRINITRO-1,3,5-TRIAZINE	3/7/2011		ug/L	0.048	ND
MW-87A	2635039.8	491898.02	TRICHLOROETHYLENE (TCE)	3/7/2011		ug/L	0.17	ND
MW-87A	2635039.8	491898.02	HEXAHYDRO-1,3,5-TRINITRO-1,3,5-TRIAZINE	5/29/2012		ug/L	0.044	ND
MW-87A	2635039.8	491898.02	TRICHLOROETHYLENE (TCE)	5/29/2012		ug/L	0.14	ND

WellName	XCoord	YCoord	Constituent	SampleDate	Result	Units	DetLim	Flags
MW-87B	2635035.2	491900.96	HEXAHYDRO-1,3,5-TRINITRO-1,3,5-TRIAZINE	4/6/2007	0.458	ug/L	0.082	
MW-87B	2635035.2	491900.96	TRICHLOROETHYLENE (TCE)	4/6/2007		ug/L	0.151	ND
MW-87B	2635035.2	491900.96	HEXAHYDRO-1,3,5-TRINITRO-1,3,5-TRIAZINE	6/14/2007	0.37	ug/L	0.053	
MW-87B	2635035.2	491900.96	TRICHLOROETHYLENE (TCE)	6/14/2007		ug/L	0.089	ND
MW-87B	2635035.2	491900.96	HEXAHYDRO-1,3,5-TRINITRO-1,3,5-TRIAZINE	9/21/2007	0.33	ug/L	0.053	
MW-87B	2635035.2	491900.96	TRICHLOROETHYLENE (TCE)	9/21/2007		ug/L	0.089	ND
MW-87B	2635035.2	491900.96	HEXAHYDRO-1,3,5-TRINITRO-1,3,5-TRIAZINE	3/6/2008	0.28	ug/L	0.017	
MW-87B	2635035.2	491900.96	TRICHLOROETHYLENE (TCE)	3/6/2008		ug/L	0.058	ND
MW-87B	2635035.2	491900.96	HEXAHYDRO-1,3,5-TRINITRO-1,3,5-TRIAZINE	8/12/2008	0.3	ug/L	0.056	
MW-87B	2635035.2	491900.96	TRICHLOROETHYLENE (TCE)	8/12/2008		ug/L	0.058	ND
MW-87B	2635035.2	491900.96	HEXAHYDRO-1,3,5-TRINITRO-1,3,5-TRIAZINE	2/10/2009	0.25	ug/L	0.056	
MW-87B	2635035.2	491900.96	TRICHLOROETHYLENE (TCE)	2/10/2009		ug/L	0.058	ND
MW-87B	2635035.2	491900.96	HEXAHYDRO-1,3,5-TRINITRO-1,3,5-TRIAZINE	2/15/2010	0.19	ug/L	0.037	TR
MW-87B	2635035.2	491900.96	HEXAHYDRO-1,3,5-TRINITRO-1,3,5-TRIAZINE	2/15/2010	0.21	ug/L	0.037	
MW-87B	2635035.2	491900.96	TRICHLOROETHYLENE (TCE)	2/15/2010		ug/L	0.11	ND
MW-87B	2635035.2	491900.96	HEXAHYDRO-1,3,5-TRINITRO-1,3,5-TRIAZINE	3/7/2011	0.17	ug/L	0.047	TR
MW-87B	2635035.2	491900.96	HEXAHYDRO-1,3,5-TRINITRO-1,3,5-TRIAZINE	3/7/2011	0.17	ug/L	0.049	TR
MW-87B	2635035.2	491900.96	TRICHLOROETHYLENE (TCE)	3/7/2011		ug/L	0.17	ND
MW-87B	2635035.2	491900.96	HEXAHYDRO-1,3,5-TRINITRO-1,3,5-TRIAZINE	5/29/2012	0.18	ug/L	0.043	TR
MW-87B	2635035.2	491900.96	TRICHLOROETHYLENE (TCE)	5/29/2012		ug/L	0.14	ND
MW-87D	2635044	491895.21	HEXAHYDRO-1,3,5-TRINITRO-1,3,5-TRIAZINE	4/6/2007		ug/L	0.096	ND
MW-87D	2635044	491895.21	TRICHLOROETHYLENE (TCE)	4/6/2007		ug/L	0.151	ND
MW-87D	2635044	491895.21	HEXAHYDRO-1,3,5-TRINITRO-1,3,5-TRIAZINE	6/14/2007		ug/L	0.053	ND
MW-87D	2635044	491895.21	TRICHLOROETHYLENE (TCE)	6/14/2007		ug/L	0.089	ND
MW-87D	2635044	491895.21	HEXAHYDRO-1,3,5-TRINITRO-1,3,5-TRIAZINE	9/21/2007		ug/L	0.053	ND
MW-87D	2635044	491895.21	TRICHLOROETHYLENE (TCE)	9/21/2007		ug/L	0.089	ND
MW-87D	2635044	491895.21	HEXAHYDRO-1,3,5-TRINITRO-1,3,5-TRIAZINE	3/6/2008		ug/L	0.017	ND
MW-87D	2635044	491895.21	TRICHLOROETHYLENE (TCE)	3/6/2008		ug/L	0.058	ND
MW-87D	2635044	491895.21	HEXAHYDRO-1,3,5-TRINITRO-1,3,5-TRIAZINE	8/12/2008		ug/L	0.056	ND
MW-87D	2635044	491895.21	TRICHLOROETHYLENE (TCE)	8/12/2008		ug/L	0.058	ND
MW-87D	2635044	491895.21	HEXAHYDRO-1,3,5-TRINITRO-1,3,5-TRIAZINE	2/10/2009		ug/L	0.056	ND
MW-87D	2635044	491895.21	TRICHLOROETHYLENE (TCE)	2/10/2009		ug/L	0.058	ND
MW-87D	2635044	491895.21	HEXAHYDRO-1,3,5-TRINITRO-1,3,5-TRIAZINE	2/15/2010		ug/L	0.037	ND
MW-87D	2635044	491895.21	TRICHLOROETHYLENE (TCE)	2/15/2010		ug/L	0.11	ND
MW-87D	2635044	491895.21	HEXAHYDRO-1,3,5-TRINITRO-1,3,5-TRIAZINE	3/7/2011		ug/L	0.047	ND
MW-87D	2635044	491895.21	TRICHLOROETHYLENE (TCE)	3/7/2011		ug/L	0.17	ND
MW-87D	2635044	491895.21	HEXAHYDRO-1,3,5-TRINITRO-1,3,5-TRIAZINE	5/29/2012		ug/L	0.042	ND
MW-87D	2635044	491895.21	TRICHLOROETHYLENE (TCE)	5/29/2012		ug/L	0.14	ND
MW-99A	2627117.4	498780.94	HEXAHYDRO-1,3,5-TRINITRO-1,3,5-TRIAZINE	2/1/2007	2.72	ug/L	0.079	
MW-99A	2627117.4	498780.94	HEXAHYDRO-1,3,5-TRINITRO-1,3,5-TRIAZINE	2/1/2007	3.16	ug/L	0.079	

WellName	XCoord	YCoord	Constituent	SampleDate	Result	Units	DetLim	Flags
MW-99A	2627117.4	498780.94	HEXAHYDRO-1,3,5-TRINITRO-1,3,5-TRIAZINE	3/28/2007	2.4	ug/L	0.075	
MW-99A	2627117.4	498780.94	HEXAHYDRO-1,3,5-TRINITRO-1,3,5-TRIAZINE	3/28/2007	2.42	ug/L	0.075	
MW-99A	2627117.4	498780.94	HEXAHYDRO-1,3,5-TRINITRO-1,3,5-TRIAZINE	6/5/2007	2.9	ug/L	0.053	
MW-99A	2627117.4	498780.94	HEXAHYDRO-1,3,5-TRINITRO-1,3,5-TRIAZINE	9/12/2007	2.7	ug/L	0.053	
MW-99A	2627117.4	498780.94	HEXAHYDRO-1,3,5-TRINITRO-1,3,5-TRIAZINE	9/12/2007	2.9	ug/L	0.053	
MW-99A	2627117.4	498780.94	HEXAHYDRO-1,3,5-TRINITRO-1,3,5-TRIAZINE	2/26/2008	2.4	ug/L	0.017	
MW-99A	2627117.4	498780.94	HEXAHYDRO-1,3,5-TRINITRO-1,3,5-TRIAZINE	2/4/2009	2.6	ug/L	0.056	
MW-99A	2627117.4	498780.94	HEXAHYDRO-1,3,5-TRINITRO-1,3,5-TRIAZINE	4/20/2010	1.9	ug/L	0.037	
MW-99A	2627117.4	498780.94	HEXAHYDRO-1,3,5-TRINITRO-1,3,5-TRIAZINE	2/28/2011	0.95	ug/L	0.049	
MW-99A	2627117.4	498780.94	HEXAHYDRO-1,3,5-TRINITRO-1,3,5-TRIAZINE	2/28/2011	1.07	ug/L	0.05	
MW-99A	2627117.4	498780.94	HEXAHYDRO-1,3,5-TRINITRO-1,3,5-TRIAZINE	6/7/2012	0.68	ug/L	0.043	
MW-99A	2627117.4	498780.94	HEXAHYDRO-1,3,5-TRINITRO-1,3,5-TRIAZINE	6/7/2013	0.47	ug/L	0.088	
MW-99B	2627118.4	498787.92	HEXAHYDRO-1,3,5-TRINITRO-1,3,5-TRIAZINE	2/1/2007	3.78	ug/L	0.079	
MW-99B	2627118.4	498787.92	HEXAHYDRO-1,3,5-TRINITRO-1,3,5-TRIAZINE	3/28/2007	3.67	ug/L	0.075	
MW-99B	2627118.4	498787.92	HEXAHYDRO-1,3,5-TRINITRO-1,3,5-TRIAZINE	6/5/2007	4.5	ug/L	0.053	
MW-99B	2627118.4	498787.92	HEXAHYDRO-1,3,5-TRINITRO-1,3,5-TRIAZINE	9/12/2007	4	ug/L	0.053	
MW-99B	2627118.4	498787.92	HEXAHYDRO-1,3,5-TRINITRO-1,3,5-TRIAZINE	2/26/2008	3.8	ug/L	0.017	
MW-99B	2627118.4	498787.92	HEXAHYDRO-1,3,5-TRINITRO-1,3,5-TRIAZINE	2/4/2009	3.6	ug/L	0.056	
MW-99B	2627118.4	498787.92	HEXAHYDRO-1,3,5-TRINITRO-1,3,5-TRIAZINE	4/20/2010	2.9	ug/L	0.037	
MW-99B	2627118.4	498787.92	HEXAHYDRO-1,3,5-TRINITRO-1,3,5-TRIAZINE	2/28/2011	1.83	ug/L	0.048	
MW-99B	2627118.4	498787.92	HEXAHYDRO-1,3,5-TRINITRO-1,3,5-TRIAZINE	6/7/2012	1.4	ug/L	0.043	
MW-99B	2627118.4	498787.92	TRICHLOROETHYLENE (TCE)	6/7/2012		ug/L	0.14	ND
MW-99B	2627118.4	498787.92	HEXAHYDRO-1,3,5-TRINITRO-1,3,5-TRIAZINE	6/7/2013	1.4	ug/L	0.088	
MW-99D	2627116.8	498773.68	HEXAHYDRO-1,3,5-TRINITRO-1,3,5-TRIAZINE	2/1/2007	4.08	ug/L	0.079	
MW-99D	2627116.8	498773.68	HEXAHYDRO-1,3,5-TRINITRO-1,3,5-TRIAZINE	3/28/2007	3.41	ug/L	0.075	
MW-99D	2627116.8	498773.68	HEXAHYDRO-1,3,5-TRINITRO-1,3,5-TRIAZINE	6/5/2007	4.2	ug/L	0.053	
MW-99D	2627116.8	498773.68	HEXAHYDRO-1,3,5-TRINITRO-1,3,5-TRIAZINE	9/12/2007	4.1	ug/L	0.053	
MW-99D	2627116.8	498773.68	HEXAHYDRO-1,3,5-TRINITRO-1,3,5-TRIAZINE	2/26/2008	3.9	ug/L	0.017	
MW-99D	2627116.8	498773.68	HEXAHYDRO-1,3,5-TRINITRO-1,3,5-TRIAZINE	2/4/2009	3.6	ug/L	0.056	
MW-99D	2627116.8	498773.68	HEXAHYDRO-1,3,5-TRINITRO-1,3,5-TRIAZINE	4/20/2010	3.4	ug/L	0.037	
MW-99D	2627116.8	498773.68	HEXAHYDRO-1,3,5-TRINITRO-1,3,5-TRIAZINE	2/28/2011	3.26	ug/L	0.05	
MW-99D	2627116.8	498773.68	HEXAHYDRO-1,3,5-TRINITRO-1,3,5-TRIAZINE	6/7/2012	2.7	ug/L	0.043	
MW-99D	2627116.8	498773.68	HEXAHYDRO-1,3,5-TRINITRO-1,3,5-TRIAZINE	6/7/2013	3.3	ug/L	0.088	

WellName	XCoord	YCoord	Constituent	SampleDate	Result	Units	DetLim	Flags
MW-01A	2618459.7	511743.02	HEXAHYDRO-1,3,5-TRINITRO-1,3,5-TRIAZINE	4/8/2010		ug/L	0.037	ND
MW-01A	2618459.7	511743.02	TRICHLOROETHYLENE (TCE)	4/8/2010		ug/L	0	ND
MW-01A	2618459.7	511743.02	HEXAHYDRO-1,3,5-TRINITRO-1,3,5-TRIAZINE	7/1/2010		ug/L	0.037	ND
MW-01A	2618459.7	511743.02	TRICHLOROETHYLENE (TCE)	7/1/2010		ug/L	0.11	ND
MW-01B	2618469.6	511743.23	HEXAHYDRO-1,3,5-TRINITRO-1,3,5-TRIAZINE	4/8/2010		ug/L	0.037	ND
MW-01B	2618469.6	511743.23	TRICHLOROETHYLENE (TCE)	4/8/2010		ug/L	0	ND
MW-01B	2618469.6	511743.23	HEXAHYDRO-1,3,5-TRINITRO-1,3,5-TRIAZINE	7/1/2010		ug/L	0.037	ND
MW-01B	2618469.6	511743.23	TRICHLOROETHYLENE (TCE)	7/1/2010		ug/L	0.11	ND
MW-08A	2622864	506814.75	HEXAHYDRO-1,3,5-TRINITRO-1,3,5-TRIAZINE	3/21/2007		ug/L	0.075	ND
MW-08A	2622864	506814.75	TRICHLOROETHYLENE (TCE)	3/21/2007		ug/L	0.151	ND
MW-08A	2622864	506814.75	HEXAHYDRO-1,3,5-TRINITRO-1,3,5-TRIAZINE	4/4/2008		ug/L	0.017	ND
MW-08A	2622864	506814.75	TRICHLOROETHYLENE (TCE)	4/4/2008		ug/L	0.058	ND
MW-08A	2622864	506814.75	HEXAHYDRO-1,3,5-TRINITRO-1,3,5-TRIAZINE	2/19/2009		ug/L	0.056	ND
MW-08A	2622864	506814.75	TRICHLOROETHYLENE (TCE)	2/19/2009		ug/L	0.058	ND
MW-08A	2622864	506814.75	HEXAHYDRO-1,3,5-TRINITRO-1,3,5-TRIAZINE	2/19/2010		ug/L	0.037	ND
MW-08A	2622864	506814.75	TRICHLOROETHYLENE (TCE)	2/19/2010		ug/L	0.11	ND
MW-08A	2622864	506814.75	HEXAHYDRO-1,3,5-TRINITRO-1,3,5-TRIAZINE	3/7/2011		ug/L	0.047	ND
MW-08A	2622864	506814.75	TRICHLOROETHYLENE (TCE)	3/7/2011		ug/L	0.17	ND
MW-08A	2622864	506814.75	HEXAHYDRO-1,3,5-TRINITRO-1,3,5-TRIAZINE	6/8/2012		ug/L	0.043	ND
MW-08A	2622864	506814.75	TRICHLOROETHYLENE (TCE)	6/8/2012		ug/L	0.14	ND
MW-08A	2622864	506814.75	HEXAHYDRO-1,3,5-TRINITRO-1,3,5-TRIAZINE	5/31/2013		ug/L	0.042	ND
MW-08A	2622864	506814.75	TRICHLOROETHYLENE (TCE)	5/31/2013		ug/L	0.14	ND
MW-08B	2622872.1	506820.56	HEXAHYDRO-1,3,5-TRINITRO-1,3,5-TRIAZINE	3/21/2007	1.58	ug/L	0.075	
MW-08B	2622872.1	506820.56	TRICHLOROETHYLENE (TCE)	3/21/2007		ug/L	0.151	ND
MW-08B	2622872.1	506820.56	HEXAHYDRO-1,3,5-TRINITRO-1,3,5-TRIAZINE	4/4/2008	1.1	ug/L	0.017	
MW-08B	2622872.1	506820.56	TRICHLOROETHYLENE (TCE)	4/4/2008		ug/L	0.058	ND
MW-08B	2622872.1	506820.56	HEXAHYDRO-1,3,5-TRINITRO-1,3,5-TRIAZINE	2/19/2009	1.5	ug/L	0.056	
MW-08B	2622872.1	506820.56	TRICHLOROETHYLENE (TCE)	2/19/2009		ug/L	0.058	ND
MW-08B	2622872.1	506820.56	HEXAHYDRO-1,3,5-TRINITRO-1,3,5-TRIAZINE	2/19/2010	1.1	ug/L	0.037	
MW-08B	2622872.1	506820.56	TRICHLOROETHYLENE (TCE)	2/19/2010		ug/L	0.11	ND
MW-08B	2622872.1	506820.56	HEXAHYDRO-1,3,5-TRINITRO-1,3,5-TRIAZINE	3/7/2011	1.02	ug/L	0.049	
MW-08B	2622872.1	506820.56	TRICHLOROETHYLENE (TCE)	3/7/2011		ug/L	0.17	ND
MW-08B	2622872.1	506820.56	HEXAHYDRO-1,3,5-TRINITRO-1,3,5-TRIAZINE	6/8/2012	0.44	ug/L	0.043	
MW-08B	2622872.1	506820.56	TRICHLOROETHYLENE (TCE)	6/8/2012		ug/L	0.14	ND
MW-08B	2622872.1	506820.56	HEXAHYDRO-1,3,5-TRINITRO-1,3,5-TRIAZINE	5/31/2013	0.22	ug/L	0.042	TR
MW-08B	2622872.1	506820.56	TRICHLOROETHYLENE (TCE)	5/31/2013	0.15	ug/L	0.14	TR
MW-102A	2622929.4	514541.23	TRICHLOROETHYLENE (TCE)	4/10/2007		ug/L	0.151	ND
MW-102A	2622929.4	514541.23	TRICHLOROETHYLENE (TCE)	6/18/2007		ug/L	0.089	ND
MW-102A	2622929.4	514541.23	TRICHLOROETHYLENE (TCE)	9/13/2007		ug/L	0.089	ND
MW-102A	2622929.4	514541.23	TRICHLOROETHYLENE (TCE)	2/25/2008		ug/L	0.058	ND

WellName	XCoord	YCoord	Constituent	SampleDate	Result	Units	DetLim	Flags
MW-102A	2622929.4	514541.23	TRICHLOROETHYLENE (TCE)	8/8/2008		ug/L	0.058	ND
MW-102A	2622929.4	514541.23	TRICHLOROETHYLENE (TCE)	2/23/2009		ug/L	0.058	ND
MW-102A	2622929.4	514541.23	HEXAHYDRO-1,3,5-TRINITRO-1,3,5-TRIAZINE	7/29/2009		ug/L	0.056	ND
MW-102A	2622929.4	514541.23	TRICHLOROETHYLENE (TCE)	7/29/2009		ug/L	0.17	ND
MW-102A	2622929.4	514541.23	HEXAHYDRO-1,3,5-TRINITRO-1,3,5-TRIAZINE	10/27/2009		ug/L	0.038	ND
MW-102A	2622929.4	514541.23	TRICHLOROETHYLENE (TCE)	10/27/2009		ug/L	0.17	ND
MW-102A	2622929.4	514541.23	HEXAHYDRO-1,3,5-TRINITRO-1,3,5-TRIAZINE	2/4/2010		ug/L	0.037	ND
MW-102A	2622929.4	514541.23	TRICHLOROETHYLENE (TCE)	2/4/2010		ug/L	0.13	ND
MW-102A	2622929.4	514541.23	HEXAHYDRO-1,3,5-TRINITRO-1,3,5-TRIAZINE	4/28/2010		ug/L	0.037	ND
MW-102A	2622929.4	514541.23	TRICHLOROETHYLENE (TCE)	4/28/2010		ug/L	0.11	ND
MW-102A	2622929.4	514541.23	HEXAHYDRO-1,3,5-TRINITRO-1,3,5-TRIAZINE	7/20/2010		ug/L	0.037	ND
MW-102A	2622929.4	514541.23	TRICHLOROETHYLENE (TCE)	7/20/2010		ug/L	0.11	ND
MW-102A	2622929.4	514541.23	HEXAHYDRO-1,3,5-TRINITRO-1,3,5-TRIAZINE	11/3/2010		ug/L	0.037	ND
MW-102A	2622929.4	514541.23	TRICHLOROETHYLENE (TCE)	11/3/2010		ug/L	0.17	ND
MW-102A	2622929.4	514541.23	HEXAHYDRO-1,3,5-TRINITRO-1,3,5-TRIAZINE	2/10/2011		ug/L	0.047	ND
MW-102A	2622929.4	514541.23	TRICHLOROETHYLENE (TCE)	2/10/2011		ug/L	0.17	ND
MW-102A	2622929.4	514541.23	HEXAHYDRO-1,3,5-TRINITRO-1,3,5-TRIAZINE	5/3/2011		ug/L	0.047	ND
MW-102A	2622929.4	514541.23	TRICHLOROETHYLENE (TCE)	5/3/2011		ug/L	0.2	ND
MW-102A	2622929.4	514541.23	HEXAHYDRO-1,3,5-TRINITRO-1,3,5-TRIAZINE	7/28/2011		ug/L	0.05	ND
MW-102A	2622929.4	514541.23	TRICHLOROETHYLENE (TCE)	7/28/2011		ug/L	0.2	ND
MW-102A	2622929.4	514541.23	HEXAHYDRO-1,3,5-TRINITRO-1,3,5-TRIAZINE	10/6/2011		ug/L	0.049	ND
MW-102A	2622929.4	514541.23	TRICHLOROETHYLENE (TCE)	10/6/2011		ug/L	0.2	ND
MW-102A	2622929.4	514541.23	TRICHLOROETHYLENE (TCE)	3/6/2012		ug/L	0.2	ND
MW-102A	2622929.4	514541.23	TRICHLOROETHYLENE (TCE)	3/6/2013		ug/L	0.14	ND
MW-102B	2622923.4	514540.92	TRICHLOROETHYLENE (TCE)	4/10/2007		ug/L	0.151	ND
MW-102B	2622923.4	514540.92	TRICHLOROETHYLENE (TCE)	6/18/2007		ug/L	0.089	ND
MW-102B	2622923.4	514540.92	TRICHLOROETHYLENE (TCE)	9/13/2007		ug/L	0.089	ND
MW-102B	2622923.4	514540.92	TRICHLOROETHYLENE (TCE)	2/25/2008		ug/L	0.058	ND
MW-102B	2622923.4	514540.92	TRICHLOROETHYLENE (TCE)	8/8/2008		ug/L	0.058	ND
MW-102B	2622923.4	514540.92	TRICHLOROETHYLENE (TCE)	2/23/2009		ug/L	0.058	ND
MW-102B	2622923.4	514540.92	HEXAHYDRO-1,3,5-TRINITRO-1,3,5-TRIAZINE	7/29/2009		ug/L	0.056	ND
MW-102B	2622923.4	514540.92	TRICHLOROETHYLENE (TCE)	7/29/2009		ug/L	0.17	ND
MW-102B	2622923.4	514540.92	HEXAHYDRO-1,3,5-TRINITRO-1,3,5-TRIAZINE	10/27/2009		ug/L	0.038	ND
MW-102B	2622923.4	514540.92	TRICHLOROETHYLENE (TCE)	10/27/2009		ug/L	0.17	ND
MW-102B	2622923.4	514540.92	HEXAHYDRO-1,3,5-TRINITRO-1,3,5-TRIAZINE	2/4/2010		ug/L	0.037	ND
MW-102B	2622923.4	514540.92	TRICHLOROETHYLENE (TCE)	2/4/2010		ug/L	0.13	ND
MW-102B	2622923.4	514540.92	HEXAHYDRO-1,3,5-TRINITRO-1,3,5-TRIAZINE	4/28/2010		ug/L	0.037	ND
MW-102B	2622923.4	514540.92	TRICHLOROETHYLENE (TCE)	4/28/2010		ug/L	0.11	ND
MW-102B	2622923.4	514540.92	HEXAHYDRO-1,3,5-TRINITRO-1,3,5-TRIAZINE	7/20/2010		ug/L	0.037	ND
MW-102B	2622923.4	514540.92	TRICHLOROETHYLENE (TCE)	7/20/2010		ug/L	0.11	ND

WellName	XCoord	YCoord	Constituent	SampleDate	Result	Units	DetLim	Flags
MW-102B	2622923.4	514540.92	HEXAHYDRO-1,3,5-TRINITRO-1,3,5-TRIAZINE	11/3/2010		ug/L	0.037	ND
MW-102B	2622923.4	514540.92	TRICHLOROETHYLENE (TCE)	11/3/2010		ug/L	0.17	ND
MW-102B	2622923.4	514540.92	HEXAHYDRO-1,3,5-TRINITRO-1,3,5-TRIAZINE	2/10/2011		ug/L	0.047	ND
MW-102B	2622923.4	514540.92	HEXAHYDRO-1,3,5-TRINITRO-1,3,5-TRIAZINE	2/10/2011		ug/L	0.049	ND
MW-102B	2622923.4	514540.92	TRICHLOROETHYLENE (TCE)	2/10/2011		ug/L	0.17	ND
MW-102B	2622923.4	514540.92	HEXAHYDRO-1,3,5-TRINITRO-1,3,5-TRIAZINE	5/3/2011		ug/L	0.048	ND
MW-102B	2622923.4	514540.92	HEXAHYDRO-1,3,5-TRINITRO-1,3,5-TRIAZINE	5/3/2011		ug/L	0.049	ND
MW-102B	2622923.4	514540.92	TRICHLOROETHYLENE (TCE)	5/3/2011		ug/L	0.2	ND
MW-102B	2622923.4	514540.92	HEXAHYDRO-1,3,5-TRINITRO-1,3,5-TRIAZINE	7/28/2011		ug/L	0.05	ND
MW-102B	2622923.4	514540.92	HEXAHYDRO-1,3,5-TRINITRO-1,3,5-TRIAZINE	7/28/2011	0.052	ug/L	0.049	TR
MW-102B	2622923.4	514540.92	TRICHLOROETHYLENE (TCE)	7/28/2011		ug/L	0.2	ND
MW-102B	2622923.4	514540.92	HEXAHYDRO-1,3,5-TRINITRO-1,3,5-TRIAZINE	10/6/2011		ug/L	0.048	ND
MW-102B	2622923.4	514540.92	HEXAHYDRO-1,3,5-TRINITRO-1,3,5-TRIAZINE	10/6/2011		ug/L	0.05	ND
MW-102B	2622923.4	514540.92	TRICHLOROETHYLENE (TCE)	10/6/2011		ug/L	0.2	ND
MW-102B	2622923.4	514540.92	TRICHLOROETHYLENE (TCE)	3/6/2012		ug/L	0.2	ND
MW-102B	2622923.4	514540.92	TRICHLOROETHYLENE (TCE)	3/6/2013		ug/L	0.14	ND
MW-102D	2622935.9	514541.49	TRICHLOROETHYLENE (TCE)	4/10/2007		ug/L	0.151	ND
MW-102D	2622935.9	514541.49	TRICHLOROETHYLENE (TCE)	6/18/2007		ug/L	0.089	ND
MW-102D	2622935.9	514541.49	TRICHLOROETHYLENE (TCE)	9/13/2007		ug/L	0.089	ND
MW-102D	2622935.9	514541.49	TRICHLOROETHYLENE (TCE)	2/25/2008		ug/L	0.058	ND
MW-102D	2622935.9	514541.49	TRICHLOROETHYLENE (TCE)	8/8/2008		ug/L	0.058	ND
MW-102D	2622935.9	514541.49	TRICHLOROETHYLENE (TCE)	2/23/2009		ug/L	0.058	ND
MW-102D	2622935.9	514541.49	HEXAHYDRO-1,3,5-TRINITRO-1,3,5-TRIAZINE	7/29/2009		ug/L	0.056	ND
MW-102D	2622935.9	514541.49	TRICHLOROETHYLENE (TCE)	7/29/2009		ug/L	0.17	ND
MW-102D	2622935.9	514541.49	HEXAHYDRO-1,3,5-TRINITRO-1,3,5-TRIAZINE	10/27/2009		ug/L	0.038	ND
MW-102D	2622935.9	514541.49	TRICHLOROETHYLENE (TCE)	10/27/2009		ug/L	0.17	ND
MW-102D	2622935.9	514541.49	HEXAHYDRO-1,3,5-TRINITRO-1,3,5-TRIAZINE	2/4/2010		ug/L	0.037	ND
MW-102D	2622935.9	514541.49	TRICHLOROETHYLENE (TCE)	2/4/2010		ug/L	0.13	ND
MW-102D	2622935.9	514541.49	HEXAHYDRO-1,3,5-TRINITRO-1,3,5-TRIAZINE	4/28/2010		ug/L	0.037	ND
MW-102D	2622935.9	514541.49	TRICHLOROETHYLENE (TCE)	4/28/2010		ug/L	0.11	ND
MW-102D	2622935.9	514541.49	TRICHLOROETHYLENE (TCE)	7/20/2010		ug/L	0.11	ND
MW-102D	2622935.9	514541.49	HEXAHYDRO-1,3,5-TRINITRO-1,3,5-TRIAZINE	11/3/2010		ug/L	0.037	ND
MW-102D	2622935.9	514541.49	TRICHLOROETHYLENE (TCE)	11/3/2010		ug/L	0.17	ND
MW-102D	2622935.9	514541.49	HEXAHYDRO-1,3,5-TRINITRO-1,3,5-TRIAZINE	2/10/2011		ug/L	0.047	ND
MW-102D	2622935.9	514541.49	TRICHLOROETHYLENE (TCE)	2/10/2011		ug/L	0.17	ND
MW-102D	2622935.9	514541.49	HEXAHYDRO-1,3,5-TRINITRO-1,3,5-TRIAZINE	5/3/2011		ug/L	0.048	ND
MW-102D	2622935.9	514541.49	TRICHLOROETHYLENE (TCE)	5/3/2011		ug/L	0.2	ND
MW-102D	2622935.9	514541.49	HEXAHYDRO-1,3,5-TRINITRO-1,3,5-TRIAZINE	7/28/2011		ug/L	0.05	ND
MW-102D	2622935.9	514541.49	TRICHLOROETHYLENE (TCE)	7/28/2011		ug/L	0.2	ND
MW-102D	2622935.9	514541.49	HEXAHYDRO-1,3,5-TRINITRO-1,3,5-TRIAZINE	10/6/2011		ug/L	0.048	ND

WellName	XCoord	YCoord	Constituent	SampleDate	Result	Units	DetLim	Flags
MW-102D	2622935.9	514541.49	TRICHLOROETHYLENE (TCE)	10/6/2011		ug/L	0.2	ND
MW-102D	2622935.9	514541.49	TRICHLOROETHYLENE (TCE)	3/6/2012		ug/L	0.2	ND
MW-103A	2623590.8	513115.78	TRICHLOROETHYLENE (TCE)	4/10/2007		ug/L	0.151	ND
MW-103A	2623590.8	513115.78	TRICHLOROETHYLENE (TCE)	6/18/2007		ug/L	0.089	ND
MW-103A	2623590.8	513115.78	TRICHLOROETHYLENE (TCE)	9/13/2007		ug/L	0.089	ND
MW-103A	2623590.8	513115.78	TRICHLOROETHYLENE (TCE)	2/26/2008		ug/L	0.058	ND
MW-103A	2623590.8	513115.78	TRICHLOROETHYLENE (TCE)	8/8/2008		ug/L	0.058	ND
MW-103A	2623590.8	513115.78	TRICHLOROETHYLENE (TCE)	2/23/2009		ug/L	0.058	ND
MW-103A	2623590.8	513115.78	HEXAHYDRO-1,3,5-TRINITRO-1,3,5-TRIAZINE	7/29/2009		ug/L	0.056	ND
MW-103A	2623590.8	513115.78	TRICHLOROETHYLENE (TCE)	7/29/2009		ug/L	0.17	ND
MW-103A	2623590.8	513115.78	HEXAHYDRO-1,3,5-TRINITRO-1,3,5-TRIAZINE	10/26/2009		ug/L	0.038	ND
MW-103A	2623590.8	513115.78	TRICHLOROETHYLENE (TCE)	10/26/2009		ug/L	0.17	ND
MW-103A	2623590.8	513115.78	HEXAHYDRO-1,3,5-TRINITRO-1,3,5-TRIAZINE	2/4/2010		ug/L	0.037	ND
MW-103A	2623590.8	513115.78	TRICHLOROETHYLENE (TCE)	2/4/2010		ug/L	0.13	ND
MW-103A	2623590.8	513115.78	HEXAHYDRO-1,3,5-TRINITRO-1,3,5-TRIAZINE	4/28/2010		ug/L	0.037	ND
MW-103A	2623590.8	513115.78	TRICHLOROETHYLENE (TCE)	4/28/2010		ug/L	0.11	ND
MW-103A	2623590.8	513115.78	HEXAHYDRO-1,3,5-TRINITRO-1,3,5-TRIAZINE	7/20/2010		ug/L	0.037	ND
MW-103A	2623590.8	513115.78	TRICHLOROETHYLENE (TCE)	7/20/2010		ug/L	0.11	ND
MW-103A	2623590.8	513115.78	HEXAHYDRO-1,3,5-TRINITRO-1,3,5-TRIAZINE	10/21/2010		ug/L	0.037	ND
MW-103A	2623590.8	513115.78	TRICHLOROETHYLENE (TCE)	10/21/2010		ug/L	0.17	ND
MW-103A	2623590.8	513115.78	HEXAHYDRO-1,3,5-TRINITRO-1,3,5-TRIAZINE	2/10/2011		ug/L	0.046	ND
MW-103A	2623590.8	513115.78	TRICHLOROETHYLENE (TCE)	2/10/2011		ug/L	0.17	ND
MW-103A	2623590.8	513115.78	HEXAHYDRO-1,3,5-TRINITRO-1,3,5-TRIAZINE	5/4/2011		ug/L	0.048	ND
MW-103A	2623590.8	513115.78	TRICHLOROETHYLENE (TCE)	5/4/2011		ug/L	0.2	ND
MW-103A	2623590.8	513115.78	HEXAHYDRO-1,3,5-TRINITRO-1,3,5-TRIAZINE	7/28/2011		ug/L	0.05	ND
MW-103A	2623590.8	513115.78	TRICHLOROETHYLENE (TCE)	7/28/2011		ug/L	0.2	ND
MW-103A	2623590.8	513115.78	HEXAHYDRO-1,3,5-TRINITRO-1,3,5-TRIAZINE	10/6/2011		ug/L	0.05	ND
MW-103A	2623590.8	513115.78	TRICHLOROETHYLENE (TCE)	10/6/2011		ug/L	0.2	ND
MW-103A	2623590.8	513115.78	TRICHLOROETHYLENE (TCE)	3/6/2012		ug/L	0.2	ND
MW-103A	2623590.8	513115.78	TRICHLOROETHYLENE (TCE)	3/6/2013		ug/L	0.14	ND
MW-103B	2623591.2	513110.25	TRICHLOROETHYLENE (TCE)	4/10/2007		ug/L	0.151	ND
MW-103B	2623591.2	513110.25	TRICHLOROETHYLENE (TCE)	6/18/2007		ug/L	0.089	ND
MW-103B	2623591.2	513110.25	TRICHLOROETHYLENE (TCE)	9/13/2007		ug/L	0.089	ND
MW-103B	2623591.2	513110.25	TRICHLOROETHYLENE (TCE)	2/26/2008		ug/L	0.058	ND
MW-103B	2623591.2	513110.25	TRICHLOROETHYLENE (TCE)	8/8/2008		ug/L	0.058	ND
MW-103B	2623591.2	513110.25	TRICHLOROETHYLENE (TCE)	2/23/2009		ug/L	0.058	ND
MW-103B	2623591.2	513110.25	HEXAHYDRO-1,3,5-TRINITRO-1,3,5-TRIAZINE	7/29/2009		ug/L	0.056	ND
MW-103B	2623591.2	513110.25	TRICHLOROETHYLENE (TCE)	7/29/2009		ug/L	0.17	ND
MW-103B	2623591.2	513110.25	HEXAHYDRO-1,3,5-TRINITRO-1,3,5-TRIAZINE	10/26/2009		ug/L	0.038	ND
MW-103B	2623591.2	513110.25	TRICHLOROETHYLENE (TCE)	10/26/2009		ug/L	0.17	ND

WellName	XCoord	YCoord	Constituent	SampleDate	Result	Units	DetLim	Flags
MW-103B	2623591.2	513110.25	HEXAHYDRO-1,3,5-TRINITRO-1,3,5-TRIAZINE	2/4/2010		ug/L	0.037	ND
MW-103B	2623591.2	513110.25	TRICHLOROETHYLENE (TCE)	2/4/2010		ug/L	0.13	ND
MW-103B	2623591.2	513110.25	HEXAHYDRO-1,3,5-TRINITRO-1,3,5-TRIAZINE	4/28/2010		ug/L	0.037	ND
MW-103B	2623591.2	513110.25	TRICHLOROETHYLENE (TCE)	4/28/2010		ug/L	0.11	ND
MW-103B	2623591.2	513110.25	HEXAHYDRO-1,3,5-TRINITRO-1,3,5-TRIAZINE	7/20/2010		ug/L	0.037	ND
MW-103B	2623591.2	513110.25	TRICHLOROETHYLENE (TCE)	7/20/2010	0.41	ug/L	0.11	TR
MW-103B	2623591.2	513110.25	HEXAHYDRO-1,3,5-TRINITRO-1,3,5-TRIAZINE	10/21/2010		ug/L	0.037	ND
MW-103B	2623591.2	513110.25	TRICHLOROETHYLENE (TCE)	10/21/2010		ug/L	0.17	ND
MW-103B	2623591.2	513110.25	HEXAHYDRO-1,3,5-TRINITRO-1,3,5-TRIAZINE	2/10/2011		ug/L	0.047	ND
MW-103B	2623591.2	513110.25	TRICHLOROETHYLENE (TCE)	2/10/2011		ug/L	0.17	ND
MW-103B	2623591.2	513110.25	HEXAHYDRO-1,3,5-TRINITRO-1,3,5-TRIAZINE	5/4/2011		ug/L	0.047	ND
MW-103B	2623591.2	513110.25	TRICHLOROETHYLENE (TCE)	5/4/2011		ug/L	0.2	ND
MW-103B	2623591.2	513110.25	HEXAHYDRO-1,3,5-TRINITRO-1,3,5-TRIAZINE	7/28/2011		ug/L	0.049	ND
MW-103B	2623591.2	513110.25	TRICHLOROETHYLENE (TCE)	7/28/2011		ug/L	0.2	ND
MW-103B	2623591.2	513110.25	HEXAHYDRO-1,3,5-TRINITRO-1,3,5-TRIAZINE	10/6/2011		ug/L	0.05	ND
MW-103B	2623591.2	513110.25	TRICHLOROETHYLENE (TCE)	10/6/2011		ug/L	0.2	ND
MW-103B	2623591.2	513110.25	TRICHLOROETHYLENE (TCE)	3/6/2012		ug/L	0.2	ND
MW-103B	2623591.2	513110.25	TRICHLOROETHYLENE (TCE)	3/6/2013		ug/L	0.14	ND
MW-103D	2623589.5	513132.9	TRICHLOROETHYLENE (TCE)	4/10/2007		ug/L	0.151	ND
MW-103D	2623589.5	513132.9	TRICHLOROETHYLENE (TCE)	6/18/2007		ug/L	0.089	ND
MW-103D	2623589.5	513132.9	TRICHLOROETHYLENE (TCE)	9/13/2007		ug/L	0.089	ND
MW-103D	2623589.5	513132.9	TRICHLOROETHYLENE (TCE)	2/26/2008		ug/L	0.058	ND
MW-103D	2623589.5	513132.9	TRICHLOROETHYLENE (TCE)	8/8/2008		ug/L	0.058	ND
MW-103D	2623589.5	513132.9	TRICHLOROETHYLENE (TCE)	2/23/2009		ug/L	0.058	ND
MW-103D	2623589.5	513132.9	HEXAHYDRO-1,3,5-TRINITRO-1,3,5-TRIAZINE	7/29/2009		ug/L	0.056	ND
MW-103D	2623589.5	513132.9	TRICHLOROETHYLENE (TCE)	7/29/2009		ug/L	0.17	ND
MW-103D	2623589.5	513132.9	HEXAHYDRO-1,3,5-TRINITRO-1,3,5-TRIAZINE	10/26/2009		ug/L	0.038	ND
MW-103D	2623589.5	513132.9	TRICHLOROETHYLENE (TCE)	10/26/2009		ug/L	0.17	ND
MW-103D	2623589.5	513132.9	HEXAHYDRO-1,3,5-TRINITRO-1,3,5-TRIAZINE	2/4/2010		ug/L	0.037	ND
MW-103D	2623589.5	513132.9	TRICHLOROETHYLENE (TCE)	2/4/2010		ug/L	0.13	ND
MW-103D	2623589.5	513132.9	HEXAHYDRO-1,3,5-TRINITRO-1,3,5-TRIAZINE	4/28/2010		ug/L	0.037	ND
MW-103D	2623589.5	513132.9	TRICHLOROETHYLENE (TCE)	4/28/2010		ug/L	0.11	ND
MW-103D	2623589.5	513132.9	TRICHLOROETHYLENE (TCE)	7/20/2010		ug/L	0.11	ND
MW-103D	2623589.5	513132.9	HEXAHYDRO-1,3,5-TRINITRO-1,3,5-TRIAZINE	10/21/2010		ug/L	0.037	ND
MW-103D	2623589.5	513132.9	TRICHLOROETHYLENE (TCE)	10/21/2010		ug/L	0.17	ND
MW-103D	2623589.5	513132.9	HEXAHYDRO-1,3,5-TRINITRO-1,3,5-TRIAZINE	2/10/2011		ug/L	0.047	ND
MW-103D	2623589.5	513132.9	TRICHLOROETHYLENE (TCE)	2/10/2011		ug/L	0.17	ND
MW-103D	2623589.5	513132.9	HEXAHYDRO-1,3,5-TRINITRO-1,3,5-TRIAZINE	5/4/2011		ug/L	0.048	ND
MW-103D	2623589.5	513132.9	TRICHLOROETHYLENE (TCE)	5/4/2011		ug/L	0.2	ND
MW-103D	2623589.5	513132.9	HEXAHYDRO-1,3,5-TRINITRO-1,3,5-TRIAZINE	7/28/2011		ug/L	0.048	ND

WellName	XCoord	YCoord	Constituent	SampleDate	Result	Units	DetLim	Flags
MW-103D	2623589.5	513132.9	TRICHLOROETHYLENE (TCE)	7/28/2011		ug/L	0.2	ND
MW-103D	2623589.5	513132.9	HEXAHYDRO-1,3,5-TRINITRO-1,3,5-TRIAZINE	10/6/2011		ug/L	0.048	ND
MW-103D	2623589.5	513132.9	TRICHLOROETHYLENE (TCE)	10/6/2011		ug/L	0.2	ND
MW-103D	2623589.5	513132.9	TRICHLOROETHYLENE (TCE)	3/6/2012		ug/L	0.2	ND
MW-103D	2623589.5	513132.9	TRICHLOROETHYLENE (TCE)	3/6/2013		ug/L	0.14	ND
MW-105A	2635042	496642.99	HEXAHYDRO-1,3,5-TRINITRO-1,3,5-TRIAZINE	4/9/2009		ug/L	1	ND
MW-105A	2635042	496642.99	TRICHLOROETHYLENE (TCE)	4/9/2009	28	ug/L	1	
MW-105A	2635042	496642.99	HEXAHYDRO-1,3,5-TRINITRO-1,3,5-TRIAZINE	5/14/2009		ug/L	0.056	ND
MW-105A	2635042	496642.99	TRICHLOROETHYLENE (TCE)	5/14/2009	28	ug/L	0.058	
MW-105A	2635042	496642.99	HEXAHYDRO-1,3,5-TRINITRO-1,3,5-TRIAZINE	8/10/2009		ug/L	0.056	ND
MW-105A	2635042	496642.99	TRICHLOROETHYLENE (TCE)	9/1/2009	29	ug/L	0.17	
MW-105A	2635042	496642.99	HEXAHYDRO-1,3,5-TRINITRO-1,3,5-TRIAZINE	11/4/2009		ug/L	0.038	ND
MW-105A	2635042	496642.99	TRICHLOROETHYLENE (TCE)	11/4/2009	28	ug/L	0.17	
MW-105A	2635042	496642.99	HEXAHYDRO-1,3,5-TRINITRO-1,3,5-TRIAZINE	1/26/2010		ug/L	0.037	ND
MW-105A	2635042	496642.99	TRICHLOROETHYLENE (TCE)	1/26/2010	40	ug/L	0.11	
MW-105A	2635042	496642.99	HEXAHYDRO-1,3,5-TRINITRO-1,3,5-TRIAZINE	7/27/2010		ug/L	0.037	ND
MW-105A	2635042	496642.99	TRICHLOROETHYLENE (TCE)	7/27/2010	22	ug/L	0.17	
MW-105A	2635042	496642.99	HEXAHYDRO-1,3,5-TRINITRO-1,3,5-TRIAZINE	2/16/2011		ug/L	0.049	ND
MW-105A	2635042	496642.99	HEXAHYDRO-1,3,5-TRINITRO-1,3,5-TRIAZINE	2/16/2011		ug/L	0.05	ND
MW-105A	2635042	496642.99	TRICHLOROETHYLENE (TCE)	2/16/2011	21	ug/L	0.17	
MW-105A	2635042	496642.99	TRICHLOROETHYLENE (TCE)	2/16/2011	22	ug/L	0.17	
MW-105A	2635042	496642.99	HEXAHYDRO-1,3,5-TRINITRO-1,3,5-TRIAZINE	8/10/2011		ug/L	0.049	ND
MW-105A	2635042	496642.99	HEXAHYDRO-1,3,5-TRINITRO-1,3,5-TRIAZINE	8/10/2011		ug/L	0.05	ND
MW-105A	2635042	496642.99	TRICHLOROETHYLENE (TCE)	8/24/2011	19	ug/L	0.2	
MW-105A	2635042	496642.99	TRICHLOROETHYLENE (TCE)	8/24/2011	20	ug/L	0.2	
MW-105A	2635042	496642.99	HEXAHYDRO-1,3,5-TRINITRO-1,3,5-TRIAZINE	5/29/2012		ug/L	0.043	ND
MW-105A	2635042	496642.99	HEXAHYDRO-1,3,5-TRINITRO-1,3,5-TRIAZINE	5/29/2012		ug/L	0.044	ND
MW-105A	2635042	496642.99	TRICHLOROETHYLENE (TCE)	5/29/2012	15	ug/L	0.14	
MW-105A	2635042	496642.99	TRICHLOROETHYLENE (TCE)	5/29/2012	20	ug/L	0.14	
MW-105A	2635042	496642.99	HEXAHYDRO-1,3,5-TRINITRO-1,3,5-TRIAZINE	12/3/2012		ug/L	0.042	ND
MW-105A	2635042	496642.99	TRICHLOROETHYLENE (TCE)	12/3/2012	19	ug/L	0.14	
MW-105A	2635042	496642.99	TRICHLOROETHYLENE (TCE)	12/3/2012	20	ug/L	0.14	
MW-105A	2635042	496642.99	HEXAHYDRO-1,3,5-TRINITRO-1,3,5-TRIAZINE	6/3/2013		ug/L	0.088	ND
MW-105A	2635042	496642.99	TRICHLOROETHYLENE (TCE)	6/3/2013	28	ug/L	0.14	
MW-105A	2635042	496642.99	HEXAHYDRO-1,3,5-TRINITRO-1,3,5-TRIAZINE	10/23/2013		ug/L	0.088	ND
MW-105A	2635042	496642.99	TRICHLOROETHYLENE (TCE)	10/23/2013	27	ug/L	0.14	
MW-105B	2635042.3	496652.98	HEXAHYDRO-1,3,5-TRINITRO-1,3,5-TRIAZINE	4/9/2009		ug/L	1	ND
MW-105B	2635042.3	496652.98	TRICHLOROETHYLENE (TCE)	4/9/2009	35	ug/L	1	
MW-105B	2635042.3	496652.98	HEXAHYDRO-1,3,5-TRINITRO-1,3,5-TRIAZINE	5/14/2009		ug/L	0.056	ND
MW-105B	2635042.3	496652.98	TRICHLOROETHYLENE (TCE)	5/14/2009	35	ug/L	0.058	

WellName	XCoord	YCoord	Constituent	SampleDate	Result	Units	DetLim	Flags
MW-105B	2635042.3	496652.98	HEXAHYDRO-1,3,5-TRINITRO-1,3,5-TRIAZINE	8/17/2009		ug/L	0.038	ND
MW-105B	2635042.3	496652.98	TRICHLOROETHYLENE (TCE)	8/17/2009	37	ug/L	0.17	
MW-105B	2635042.3	496652.98	HEXAHYDRO-1,3,5-TRINITRO-1,3,5-TRIAZINE	11/4/2009		ug/L	0.038	ND
MW-105B	2635042.3	496652.98	TRICHLOROETHYLENE (TCE)	11/4/2009	33	ug/L	0.17	
MW-105B	2635042.3	496652.98	TRICHLOROETHYLENE (TCE)	11/4/2009	34	ug/L	0.17	
MW-105B	2635042.3	496652.98	HEXAHYDRO-1,3,5-TRINITRO-1,3,5-TRIAZINE	1/26/2010		ug/L	0.037	ND
MW-105B	2635042.3	496652.98	TRICHLOROETHYLENE (TCE)	1/26/2010	29	ug/L	0.11	
MW-105B	2635042.3	496652.98	HEXAHYDRO-1,3,5-TRINITRO-1,3,5-TRIAZINE	7/27/2010		ug/L	0.037	ND
MW-105B	2635042.3	496652.98	TRICHLOROETHYLENE (TCE)	7/27/2010	30	ug/L	0.17	
MW-105B	2635042.3	496652.98	HEXAHYDRO-1,3,5-TRINITRO-1,3,5-TRIAZINE	2/16/2011		ug/L	0.049	ND
MW-105B	2635042.3	496652.98	TRICHLOROETHYLENE (TCE)	2/16/2011	28	ug/L	0.17	
MW-105B	2635042.3	496652.98	HEXAHYDRO-1,3,5-TRINITRO-1,3,5-TRIAZINE	8/10/2011		ug/L	0.052	ND
MW-105B	2635042.3	496652.98	TRICHLOROETHYLENE (TCE)	8/24/2011	22	ug/L	0.2	
MW-105B	2635042.3	496652.98	HEXAHYDRO-1,3,5-TRINITRO-1,3,5-TRIAZINE	5/29/2012		ug/L	0.048	ND
MW-105B	2635042.3	496652.98	TRICHLOROETHYLENE (TCE)	5/29/2012	22	ug/L	0.14	
MW-105B	2635042.3	496652.98	HEXAHYDRO-1,3,5-TRINITRO-1,3,5-TRIAZINE	12/3/2012		ug/L	0.043	ND
MW-105B	2635042.3	496652.98	TRICHLOROETHYLENE (TCE)	12/3/2012	17	ug/L	0.14	
MW-105B	2635042.3	496652.98	HEXAHYDRO-1,3,5-TRINITRO-1,3,5-TRIAZINE	6/3/2013		ug/L	0.088	ND
MW-105B	2635042.3	496652.98	TRICHLOROETHYLENE (TCE)	6/3/2013	23	ug/L	0.14	
MW-105B	2635042.3	496652.98	HEXAHYDRO-1,3,5-TRINITRO-1,3,5-TRIAZINE	10/23/2013		ug/L	0.088	ND
MW-105B	2635042.3	496652.98	TRICHLOROETHYLENE (TCE)	10/23/2013	26	ug/L	0.14	
MW-105O	2635040.7	496662.28	HEXAHYDRO-1,3,5-TRINITRO-1,3,5-TRIAZINE	4/30/2009		ug/L	1	ND
MW-105O	2635040.7	496662.28	TRICHLOROETHYLENE (TCE)	4/30/2009		ug/L	1	ND
MW-105O	2635040.7	496662.28	TRICHLOROETHYLENE (TCE)	5/21/2009		ug/L	0.058	ND
MW-105O	2635040.7	496662.28	HEXAHYDRO-1,3,5-TRINITRO-1,3,5-TRIAZINE	5/28/2009		ug/L	0.056	ND
MW-105O	2635040.7	496662.28	HEXAHYDRO-1,3,5-TRINITRO-1,3,5-TRIAZINE	8/17/2009		ug/L	0.038	ND
MW-105O	2635040.7	496662.28	TRICHLOROETHYLENE (TCE)	8/17/2009		ug/L	0.17	ND
MW-105O	2635040.7	496662.28	HEXAHYDRO-1,3,5-TRINITRO-1,3,5-TRIAZINE	11/4/2009		ug/L	0.038	ND
MW-105O	2635040.7	496662.28	TRICHLOROETHYLENE (TCE)	11/4/2009	0.44	ug/L	0.17	TR
MW-105O	2635040.7	496662.28	HEXAHYDRO-1,3,5-TRINITRO-1,3,5-TRIAZINE	1/26/2010		ug/L	0.037	ND
MW-105O	2635040.7	496662.28	TRICHLOROETHYLENE (TCE)	1/26/2010		ug/L	0.11	ND
MW-105O	2635040.7	496662.28	HEXAHYDRO-1,3,5-TRINITRO-1,3,5-TRIAZINE	7/27/2010		ug/L	0.037	ND
MW-105O	2635040.7	496662.28	TRICHLOROETHYLENE (TCE)	7/27/2010		ug/L	0.17	ND
MW-105O	2635040.7	496662.28	HEXAHYDRO-1,3,5-TRINITRO-1,3,5-TRIAZINE	3/10/2011		ug/L	0.048	ND
MW-105O	2635040.7	496662.28	TRICHLOROETHYLENE (TCE)	3/10/2011		ug/L	0.2	ND
MW-105O	2635040.7	496662.28	HEXAHYDRO-1,3,5-TRINITRO-1,3,5-TRIAZINE	8/10/2011		ug/L	0.05	ND
MW-105O	2635040.7	496662.28	TRICHLOROETHYLENE (TCE)	8/24/2011		ug/L	0.2	ND
MW-105O	2635040.7	496662.28	HEXAHYDRO-1,3,5-TRINITRO-1,3,5-TRIAZINE	5/29/2012		ug/L	0.042	ND
MW-105O	2635040.7	496662.28	TRICHLOROETHYLENE (TCE)	5/29/2012		ug/L	0.14	ND
MW-105O	2635040.7	496662.28	HEXAHYDRO-1,3,5-TRINITRO-1,3,5-TRIAZINE	12/3/2012		ug/L	0.042	ND

WellName	XCoord	YCoord	Constituent	SampleDate	Result	Units	DetLim	Flags
MW-105O	2635040.7	496662.28	TRICHLOROETHYLENE (TCE)	12/3/2012		ug/L	0.14	ND
MW-105O	2635040.7	496662.28	HEXAHYDRO-1,3,5-TRINITRO-1,3,5-TRIAZINE	6/3/2013		ug/L	0.088	ND
MW-105O	2635040.7	496662.28	TRICHLOROETHYLENE (TCE)	6/3/2013		ug/L	0.14	ND
MW-105O	2635040.7	496662.28	HEXAHYDRO-1,3,5-TRINITRO-1,3,5-TRIAZINE	10/23/2013		ug/L	0.088	ND
MW-105O	2635040.7	496662.28	TRICHLOROETHYLENE (TCE)	10/23/2013	0.15	ug/L	0.14	TR
MW-106A	2630544.5	506843.25	HEXAHYDRO-1,3,5-TRINITRO-1,3,5-TRIAZINE	4/9/2007		ug/L	0.077	ND
MW-106A	2630544.5	506843.25	TRICHLOROETHYLENE (TCE)	4/9/2007		ug/L	0.151	ND
MW-106A	2630544.5	506843.25	HEXAHYDRO-1,3,5-TRINITRO-1,3,5-TRIAZINE	6/19/2007		ug/L	0.053	ND
MW-106A	2630544.5	506843.25	TRICHLOROETHYLENE (TCE)	6/19/2007		ug/L	0.089	ND
MW-106A	2630544.5	506843.25	HEXAHYDRO-1,3,5-TRINITRO-1,3,5-TRIAZINE	9/14/2007		ug/L	0.053	ND
MW-106A	2630544.5	506843.25	TRICHLOROETHYLENE (TCE)	9/14/2007		ug/L	0.089	ND
MW-106A	2630544.5	506843.25	HEXAHYDRO-1,3,5-TRINITRO-1,3,5-TRIAZINE	3/10/2008		ug/L	0.017	ND
MW-106A	2630544.5	506843.25	TRICHLOROETHYLENE (TCE)	3/10/2008		ug/L	0.058	ND
MW-106A	2630544.5	506843.25	HEXAHYDRO-1,3,5-TRINITRO-1,3,5-TRIAZINE	8/11/2008		ug/L	0.056	ND
MW-106A	2630544.5	506843.25	TRICHLOROETHYLENE (TCE)	8/11/2008		ug/L	0.058	ND
MW-106A	2630544.5	506843.25	HEXAHYDRO-1,3,5-TRINITRO-1,3,5-TRIAZINE	2/9/2009	0.07	ug/L	0.056	TR
MW-106A	2630544.5	506843.25	TRICHLOROETHYLENE (TCE)	2/9/2009		ug/L	0.058	ND
MW-106A	2630544.5	506843.25	HEXAHYDRO-1,3,5-TRINITRO-1,3,5-TRIAZINE	7/31/2009		ug/L	0.056	ND
MW-106A	2630544.5	506843.25	TRICHLOROETHYLENE (TCE)	7/31/2009		ug/L	0.17	ND
MW-106A	2630544.5	506843.25	HEXAHYDRO-1,3,5-TRINITRO-1,3,5-TRIAZINE	10/27/2009		ug/L	0.038	ND
MW-106A	2630544.5	506843.25	TRICHLOROETHYLENE (TCE)	10/27/2009		ug/L	0.17	ND
MW-106A	2630544.5	506843.25	HEXAHYDRO-1,3,5-TRINITRO-1,3,5-TRIAZINE	1/27/2010	0.039	ug/L	0.037	TR
MW-106A	2630544.5	506843.25	TRICHLOROETHYLENE (TCE)	1/27/2010		ug/L	0.13	ND
MW-106A	2630544.5	506843.25	HEXAHYDRO-1,3,5-TRINITRO-1,3,5-TRIAZINE	4/29/2010	0.18	ug/L	0.037	TR
MW-106A	2630544.5	506843.25	TRICHLOROETHYLENE (TCE)	4/29/2010		ug/L	0.11	ND
MW-106A	2630544.5	506843.25	HEXAHYDRO-1,3,5-TRINITRO-1,3,5-TRIAZINE	7/13/2010	0.12	ug/L	0.037	TR
MW-106A	2630544.5	506843.25	TRICHLOROETHYLENE (TCE)	7/13/2010		ug/L	0.11	ND
MW-106A	2630544.5	506843.25	HEXAHYDRO-1,3,5-TRINITRO-1,3,5-TRIAZINE	11/2/2010		ug/L	0.037	ND
MW-106A	2630544.5	506843.25	TRICHLOROETHYLENE (TCE)	11/2/2010		ug/L	0.17	ND
MW-106A	2630544.5	506843.25	HEXAHYDRO-1,3,5-TRINITRO-1,3,5-TRIAZINE	1/31/2011		ug/L	0.047	ND
MW-106A	2630544.5	506843.25	TRICHLOROETHYLENE (TCE)	1/31/2011		ug/L	0.17	ND
MW-106A	2630544.5	506843.25	HEXAHYDRO-1,3,5-TRINITRO-1,3,5-TRIAZINE	5/4/2011		ug/L	0.047	ND
MW-106A	2630544.5	506843.25	TRICHLOROETHYLENE (TCE)	5/4/2011		ug/L	0.2	ND
MW-106A	2630544.5	506843.25	HEXAHYDRO-1,3,5-TRINITRO-1,3,5-TRIAZINE	7/28/2011		ug/L	0.049	ND
MW-106A	2630544.5	506843.25	TRICHLOROETHYLENE (TCE)	7/28/2011		ug/L	0.2	ND
MW-106A	2630544.5	506843.25	HEXAHYDRO-1,3,5-TRINITRO-1,3,5-TRIAZINE	10/6/2011	0.28	ug/L	0.049	TR
MW-106A	2630544.5	506843.25	TRICHLOROETHYLENE (TCE)	10/6/2011		ug/L	0.2	ND
MW-106A	2630544.5	506843.25	HEXAHYDRO-1,3,5-TRINITRO-1,3,5-TRIAZINE	3/6/2012		ug/L	0.045	ND
MW-106A	2630544.5	506843.25	TRICHLOROETHYLENE (TCE)	3/6/2012		ug/L	0.2	ND
MW-106A	2630544.5	506843.25	HEXAHYDRO-1,3,5-TRINITRO-1,3,5-TRIAZINE	8/23/2012		ug/L	0.046	ND

WellName	XCoord	YCoord	Constituent	SampleDate	Result	Units	DetLim	Flags
MW-106A	2630544.5	506843.25	TRICHLOROETHYLENE (TCE)	8/23/2012		ug/L	0.14	ND
MW-106A	2630544.5	506843.25	HEXAHYDRO-1,3,5-TRINITRO-1,3,5-TRIAZINE	3/6/2013		ug/L	0.04	ND
MW-106A	2630544.5	506843.25	TRICHLOROETHYLENE (TCE)	3/6/2013		ug/L	0.14	ND
MW-106A	2630544.5	506843.25	HEXAHYDRO-1,3,5-TRINITRO-1,3,5-TRIAZINE	8/13/2013		ug/L	0.088	ND
MW-106A	2630544.5	506843.25	TRICHLOROETHYLENE (TCE)	8/13/2013		ug/L	0.14	ND
MW-106B	2630539.3	506844.1	HEXAHYDRO-1,3,5-TRINITRO-1,3,5-TRIAZINE	4/9/2007		ug/L	0.082	ND
MW-106B	2630539.3	506844.1	TRICHLOROETHYLENE (TCE)	4/9/2007		ug/L	0.151	ND
MW-106B	2630539.3	506844.1	HEXAHYDRO-1,3,5-TRINITRO-1,3,5-TRIAZINE	6/19/2007		ug/L	0.053	ND
MW-106B	2630539.3	506844.1	TRICHLOROETHYLENE (TCE)	6/19/2007		ug/L	0.089	ND
MW-106B	2630539.3	506844.1	HEXAHYDRO-1,3,5-TRINITRO-1,3,5-TRIAZINE	9/14/2007		ug/L	0.053	ND
MW-106B	2630539.3	506844.1	TRICHLOROETHYLENE (TCE)	9/14/2007		ug/L	0.089	ND
MW-106B	2630539.3	506844.1	HEXAHYDRO-1,3,5-TRINITRO-1,3,5-TRIAZINE	3/10/2008		ug/L	0.017	ND
MW-106B	2630539.3	506844.1	TRICHLOROETHYLENE (TCE)	3/10/2008		ug/L	0.058	ND
MW-106B	2630539.3	506844.1	HEXAHYDRO-1,3,5-TRINITRO-1,3,5-TRIAZINE	8/11/2008		ug/L	0.056	ND
MW-106B	2630539.3	506844.1	TRICHLOROETHYLENE (TCE)	8/11/2008		ug/L	0.058	ND
MW-106B	2630539.3	506844.1	HEXAHYDRO-1,3,5-TRINITRO-1,3,5-TRIAZINE	2/9/2009		ug/L	0.056	ND
MW-106B	2630539.3	506844.1	TRICHLOROETHYLENE (TCE)	2/9/2009		ug/L	0.058	ND
MW-106B	2630539.3	506844.1	HEXAHYDRO-1,3,5-TRINITRO-1,3,5-TRIAZINE	7/31/2009		ug/L	0.056	ND
MW-106B	2630539.3	506844.1	TRICHLOROETHYLENE (TCE)	7/31/2009		ug/L	0.17	ND
MW-106B	2630539.3	506844.1	HEXAHYDRO-1,3,5-TRINITRO-1,3,5-TRIAZINE	10/27/2009		ug/L	0.038	ND
MW-106B	2630539.3	506844.1	TRICHLOROETHYLENE (TCE)	10/27/2009		ug/L	0.17	ND
MW-106B	2630539.3	506844.1	HEXAHYDRO-1,3,5-TRINITRO-1,3,5-TRIAZINE	1/27/2010		ug/L	0.037	ND
MW-106B	2630539.3	506844.1	TRICHLOROETHYLENE (TCE)	1/27/2010		ug/L	0.13	ND
MW-106B	2630539.3	506844.1	HEXAHYDRO-1,3,5-TRINITRO-1,3,5-TRIAZINE	4/29/2010		ug/L	0.037	ND
MW-106B	2630539.3	506844.1	TRICHLOROETHYLENE (TCE)	4/29/2010		ug/L	0.11	ND
MW-106B	2630539.3	506844.1	HEXAHYDRO-1,3,5-TRINITRO-1,3,5-TRIAZINE	7/13/2010		ug/L	0.037	ND
MW-106B	2630539.3	506844.1	TRICHLOROETHYLENE (TCE)	7/13/2010		ug/L	0.11	ND
MW-106B	2630539.3	506844.1	HEXAHYDRO-1,3,5-TRINITRO-1,3,5-TRIAZINE	11/2/2010		ug/L	0.037	ND
MW-106B	2630539.3	506844.1	TRICHLOROETHYLENE (TCE)	11/2/2010		ug/L	0.17	ND
MW-106B	2630539.3	506844.1	HEXAHYDRO-1,3,5-TRINITRO-1,3,5-TRIAZINE	1/31/2011		ug/L	0.047	ND
MW-106B	2630539.3	506844.1	HEXAHYDRO-1,3,5-TRINITRO-1,3,5-TRIAZINE	1/31/2011		ug/L	0.048	ND
MW-106B	2630539.3	506844.1	TRICHLOROETHYLENE (TCE)	1/31/2011		ug/L	0.17	ND
MW-106B	2630539.3	506844.1	HEXAHYDRO-1,3,5-TRINITRO-1,3,5-TRIAZINE	5/4/2011		ug/L	0.049	ND
MW-106B	2630539.3	506844.1	HEXAHYDRO-1,3,5-TRINITRO-1,3,5-TRIAZINE	5/4/2011		ug/L	0.05	ND
MW-106B	2630539.3	506844.1	TRICHLOROETHYLENE (TCE)	5/4/2011		ug/L	0.2	ND
MW-106B	2630539.3	506844.1	HEXAHYDRO-1,3,5-TRINITRO-1,3,5-TRIAZINE	7/28/2011		ug/L	0.05	ND
MW-106B	2630539.3	506844.1	TRICHLOROETHYLENE (TCE)	7/28/2011		ug/L	0.2	ND
MW-106B	2630539.3	506844.1	HEXAHYDRO-1,3,5-TRINITRO-1,3,5-TRIAZINE	10/6/2011		ug/L	0.049	ND
MW-106B	2630539.3	506844.1	HEXAHYDRO-1,3,5-TRINITRO-1,3,5-TRIAZINE	10/6/2011		ug/L	0.05	ND
MW-106B	2630539.3	506844.1	TRICHLOROETHYLENE (TCE)	10/6/2011		ug/L	0.2	ND

WellName	XCoord	YCoord	Constituent	SampleDate	Result	Units	DetLim	Flags
MW-106B	2630539.3	506844.1	TRICHLOROETHYLENE (TCE)	10/6/2011		ug/L	0.29	ND
MW-106B	2630539.3	506844.1	HEXAHYDRO-1,3,5-TRINITRO-1,3,5-TRIAZINE	3/6/2012		ug/L	0.049	ND
MW-106B	2630539.3	506844.1	TRICHLOROETHYLENE (TCE)	3/6/2012		ug/L	0.2	ND
MW-106B	2630539.3	506844.1	HEXAHYDRO-1,3,5-TRINITRO-1,3,5-TRIAZINE	8/23/2012		ug/L	0.046	ND
MW-106B	2630539.3	506844.1	TRICHLOROETHYLENE (TCE)	8/23/2012		ug/L	0.14	ND
MW-106B	2630539.3	506844.1	HEXAHYDRO-1,3,5-TRINITRO-1,3,5-TRIAZINE	3/6/2013		ug/L	0.041	ND
MW-106B	2630539.3	506844.1	TRICHLOROETHYLENE (TCE)	3/6/2013		ug/L	0.14	ND
MW-106B	2630539.3	506844.1	HEXAHYDRO-1,3,5-TRINITRO-1,3,5-TRIAZINE	8/13/2013		ug/L	0.088	ND
MW-106B	2630539.3	506844.1	TRICHLOROETHYLENE (TCE)	8/13/2013		ug/L	0.14	ND
MW-106D	2630549.5	506842.71	HEXAHYDRO-1,3,5-TRINITRO-1,3,5-TRIAZINE	4/9/2007		ug/L	0.079	ND
MW-106D	2630549.5	506842.71	TRICHLOROETHYLENE (TCE)	4/9/2007		ug/L	0.151	ND
MW-106D	2630549.5	506842.71	HEXAHYDRO-1,3,5-TRINITRO-1,3,5-TRIAZINE	6/19/2007		ug/L	0.053	ND
MW-106D	2630549.5	506842.71	TRICHLOROETHYLENE (TCE)	6/19/2007		ug/L	0.089	ND
MW-106D	2630549.5	506842.71	HEXAHYDRO-1,3,5-TRINITRO-1,3,5-TRIAZINE	9/14/2007		ug/L	0.053	ND
MW-106D	2630549.5	506842.71	TRICHLOROETHYLENE (TCE)	9/14/2007		ug/L	0.089	ND
MW-106D	2630549.5	506842.71	HEXAHYDRO-1,3,5-TRINITRO-1,3,5-TRIAZINE	3/10/2008		ug/L	0.017	ND
MW-106D	2630549.5	506842.71	TRICHLOROETHYLENE (TCE)	3/10/2008		ug/L	0.058	ND
MW-106D	2630549.5	506842.71	HEXAHYDRO-1,3,5-TRINITRO-1,3,5-TRIAZINE	8/11/2008		ug/L	0.056	ND
MW-106D	2630549.5	506842.71	TRICHLOROETHYLENE (TCE)	8/11/2008		ug/L	0.058	ND
MW-106D	2630549.5	506842.71	HEXAHYDRO-1,3,5-TRINITRO-1,3,5-TRIAZINE	2/9/2009		ug/L	0.056	ND
MW-106D	2630549.5	506842.71	TRICHLOROETHYLENE (TCE)	2/9/2009		ug/L	0.058	ND
MW-106D	2630549.5	506842.71	HEXAHYDRO-1,3,5-TRINITRO-1,3,5-TRIAZINE	7/31/2009		ug/L	0.056	ND
MW-106D	2630549.5	506842.71	TRICHLOROETHYLENE (TCE)	7/31/2009		ug/L	0.17	ND
MW-106D	2630549.5	506842.71	HEXAHYDRO-1,3,5-TRINITRO-1,3,5-TRIAZINE	10/27/2009		ug/L	0.038	ND
MW-106D	2630549.5	506842.71	TRICHLOROETHYLENE (TCE)	10/27/2009		ug/L	0.17	ND
MW-106D	2630549.5	506842.71	HEXAHYDRO-1,3,5-TRINITRO-1,3,5-TRIAZINE	1/27/2010	0.11	ug/L	0.037	TR
MW-106D	2630549.5	506842.71	TRICHLOROETHYLENE (TCE)	1/27/2010		ug/L	0.13	ND
MW-106D	2630549.5	506842.71	HEXAHYDRO-1,3,5-TRINITRO-1,3,5-TRIAZINE	4/29/2010	0.11	ug/L	0.037	TR
MW-106D	2630549.5	506842.71	TRICHLOROETHYLENE (TCE)	4/29/2010		ug/L	0.11	ND
MW-106D	2630549.5	506842.71	HEXAHYDRO-1,3,5-TRINITRO-1,3,5-TRIAZINE	7/13/2010	0.095	ug/L	0.037	TR
MW-106D	2630549.5	506842.71	TRICHLOROETHYLENE (TCE)	7/13/2010		ug/L	0.11	ND
MW-106D	2630549.5	506842.71	HEXAHYDRO-1,3,5-TRINITRO-1,3,5-TRIAZINE	11/2/2010		ug/L	0.037	ND
MW-106D	2630549.5	506842.71	TRICHLOROETHYLENE (TCE)	11/2/2010		ug/L	0.17	ND
MW-106D	2630549.5	506842.71	HEXAHYDRO-1,3,5-TRINITRO-1,3,5-TRIAZINE	1/31/2011		ug/L	0.046	ND
MW-106D	2630549.5	506842.71	TRICHLOROETHYLENE (TCE)	1/31/2011		ug/L	0.17	ND
MW-106D	2630549.5	506842.71	HEXAHYDRO-1,3,5-TRINITRO-1,3,5-TRIAZINE	5/4/2011		ug/L	0.047	ND
MW-106D	2630549.5	506842.71	TRICHLOROETHYLENE (TCE)	5/4/2011		ug/L	0.2	ND
MW-106D	2630549.5	506842.71	HEXAHYDRO-1,3,5-TRINITRO-1,3,5-TRIAZINE	7/28/2011		ug/L	0.05	ND
MW-106D	2630549.5	506842.71	TRICHLOROETHYLENE (TCE)	7/28/2011		ug/L	0.2	ND
MW-106D	2630549.5	506842.71	HEXAHYDRO-1,3,5-TRINITRO-1,3,5-TRIAZINE	10/6/2011		ug/L	0.049	ND

WellName	XCoord	YCoord	Constituent	SampleDate	Result	Units	DetLim	Flags
MW-106D	2630549.5	506842.71	TRICHLOROETHYLENE (TCE)	10/6/2011		ug/L	0.2	ND
MW-106D	2630549.5	506842.71	HEXAHYDRO-1,3,5-TRINITRO-1,3,5-TRIAZINE	3/6/2012		ug/L	0.045	ND
MW-106D	2630549.5	506842.71	TRICHLOROETHYLENE (TCE)	3/6/2012		ug/L	0.2	ND
MW-106D	2630549.5	506842.71	HEXAHYDRO-1,3,5-TRINITRO-1,3,5-TRIAZINE	8/23/2012	0.31	ug/L	0.047	TR
MW-106D	2630549.5	506842.71	TRICHLOROETHYLENE (TCE)	8/23/2012		ug/L	0.14	ND
MW-107A	2631375.7	506138.75	HEXAHYDRO-1,3,5-TRINITRO-1,3,5-TRIAZINE	4/9/2007	0.14	ug/L	0.084	TR
MW-107A	2631375.7	506138.75	TRICHLOROETHYLENE (TCE)	4/9/2007		ug/L	0.151	ND
MW-107A	2631375.7	506138.75	HEXAHYDRO-1,3,5-TRINITRO-1,3,5-TRIAZINE	6/19/2007		ug/L	0.053	ND
MW-107A	2631375.7	506138.75	TRICHLOROETHYLENE (TCE)	6/19/2007		ug/L	0.089	ND
MW-107A	2631375.7	506138.75	HEXAHYDRO-1,3,5-TRINITRO-1,3,5-TRIAZINE	9/13/2007		ug/L	0.053	ND
MW-107A	2631375.7	506138.75	TRICHLOROETHYLENE (TCE)	9/13/2007		ug/L	0.089	ND
MW-107A	2631375.7	506138.75	HEXAHYDRO-1,3,5-TRINITRO-1,3,5-TRIAZINE	3/11/2008		ug/L	0.017	ND
MW-107A	2631375.7	506138.75	TRICHLOROETHYLENE (TCE)	3/11/2008		ug/L	0.058	ND
MW-107A	2631375.7	506138.75	HEXAHYDRO-1,3,5-TRINITRO-1,3,5-TRIAZINE	8/11/2008		ug/L	0.056	ND
MW-107A	2631375.7	506138.75	TRICHLOROETHYLENE (TCE)	8/11/2008		ug/L	0.058	ND
MW-107A	2631375.7	506138.75	HEXAHYDRO-1,3,5-TRINITRO-1,3,5-TRIAZINE	2/9/2009		ug/L	0.056	ND
MW-107A	2631375.7	506138.75	TRICHLOROETHYLENE (TCE)	2/9/2009		ug/L	0.058	ND
MW-107A	2631375.7	506138.75	HEXAHYDRO-1,3,5-TRINITRO-1,3,5-TRIAZINE	7/31/2009		ug/L	0.056	ND
MW-107A	2631375.7	506138.75	TRICHLOROETHYLENE (TCE)	7/31/2009		ug/L	0.17	ND
MW-107A	2631375.7	506138.75	HEXAHYDRO-1,3,5-TRINITRO-1,3,5-TRIAZINE	10/27/2009		ug/L	0.038	ND
MW-107A	2631375.7	506138.75	TRICHLOROETHYLENE (TCE)	10/27/2009		ug/L	0.17	ND
MW-107A	2631375.7	506138.75	HEXAHYDRO-1,3,5-TRINITRO-1,3,5-TRIAZINE	1/27/2010	0.12	ug/L	0.037	TR
MW-107A	2631375.7	506138.75	TRICHLOROETHYLENE (TCE)	1/27/2010		ug/L	0.13	ND
MW-107A	2631375.7	506138.75	HEXAHYDRO-1,3,5-TRINITRO-1,3,5-TRIAZINE	4/29/2010	0.055	ug/L	0.037	TR
MW-107A	2631375.7	506138.75	TRICHLOROETHYLENE (TCE)	4/29/2010		ug/L	0.11	ND
MW-107A	2631375.7	506138.75	HEXAHYDRO-1,3,5-TRINITRO-1,3,5-TRIAZINE	7/13/2010	0.088	ug/L	0.037	TR
MW-107A	2631375.7	506138.75	TRICHLOROETHYLENE (TCE)	7/13/2010		ug/L	0.11	ND
MW-107A	2631375.7	506138.75	HEXAHYDRO-1,3,5-TRINITRO-1,3,5-TRIAZINE	11/2/2010		ug/L	0.037	ND
MW-107A	2631375.7	506138.75	TRICHLOROETHYLENE (TCE)	11/2/2010		ug/L	0.17	ND
MW-107A	2631375.7	506138.75	HEXAHYDRO-1,3,5-TRINITRO-1,3,5-TRIAZINE	1/31/2011		ug/L	0.046	ND
MW-107A	2631375.7	506138.75	TRICHLOROETHYLENE (TCE)	1/31/2011		ug/L	0.17	ND
MW-107A	2631375.7	506138.75	HEXAHYDRO-1,3,5-TRINITRO-1,3,5-TRIAZINE	5/4/2011		ug/L	0.052	ND
MW-107A	2631375.7	506138.75	TRICHLOROETHYLENE (TCE)	5/4/2011		ug/L	0.2	ND
MW-107A	2631375.7	506138.75	HEXAHYDRO-1,3,5-TRINITRO-1,3,5-TRIAZINE	7/28/2011		ug/L	0.048	ND
MW-107A	2631375.7	506138.75	TRICHLOROETHYLENE (TCE)	7/28/2011		ug/L	0.2	ND
MW-107A	2631375.7	506138.75	HEXAHYDRO-1,3,5-TRINITRO-1,3,5-TRIAZINE	10/6/2011		ug/L	0.049	ND
MW-107A	2631375.7	506138.75	TRICHLOROETHYLENE (TCE)	10/6/2011		ug/L	0.2	ND
MW-107A	2631375.7	506138.75	HEXAHYDRO-1,3,5-TRINITRO-1,3,5-TRIAZINE	3/6/2012		ug/L	0.045	ND
MW-107A	2631375.7	506138.75	HEXAHYDRO-1,3,5-TRINITRO-1,3,5-TRIAZINE	3/6/2012		ug/L	0.046	ND
MW-107A	2631375.7	506138.75	TRICHLOROETHYLENE (TCE)	3/6/2012		ug/L	0.2	ND

WellName	XCoord	YCoord	Constituent	SampleDate	Result	Units	DetLim	Flags
MW-107A	2631375.7	506138.75	HEXAHYDRO-1,3,5-TRINITRO-1,3,5-TRIAZINE	8/23/2012		ug/L	0.045	ND
MW-107A	2631375.7	506138.75	TRICHLOROETHYLENE (TCE)	8/23/2012		ug/L	0.14	ND
MW-107A	2631375.7	506138.75	HEXAHYDRO-1,3,5-TRINITRO-1,3,5-TRIAZINE	3/6/2013		ug/L	0.04	ND
MW-107A	2631375.7	506138.75	HEXAHYDRO-1,3,5-TRINITRO-1,3,5-TRIAZINE	3/6/2013		ug/L	0.041	ND
MW-107A	2631375.7	506138.75	TRICHLOROETHYLENE (TCE)	3/6/2013		ug/L	0.14	ND
MW-107A	2631375.7	506138.75	HEXAHYDRO-1,3,5-TRINITRO-1,3,5-TRIAZINE	8/13/2013		ug/L	0.088	ND
MW-107A	2631375.7	506138.75	TRICHLOROETHYLENE (TCE)	8/13/2013		ug/L	0.14	ND
MW-107B	2631374.1	506125.15	HEXAHYDRO-1,3,5-TRINITRO-1,3,5-TRIAZINE	4/9/2007		ug/L	0.079	ND
MW-107B	2631374.1	506125.15	TRICHLOROETHYLENE (TCE)	4/9/2007		ug/L	0.151	ND
MW-107B	2631374.1	506125.15	HEXAHYDRO-1,3,5-TRINITRO-1,3,5-TRIAZINE	6/19/2007		ug/L	0.053	ND
MW-107B	2631374.1	506125.15	TRICHLOROETHYLENE (TCE)	6/19/2007		ug/L	0.089	ND
MW-107B	2631374.1	506125.15	HEXAHYDRO-1,3,5-TRINITRO-1,3,5-TRIAZINE	9/13/2007		ug/L	0.053	ND
MW-107B	2631374.1	506125.15	TRICHLOROETHYLENE (TCE)	9/13/2007		ug/L	0.089	ND
MW-107B	2631374.1	506125.15	HEXAHYDRO-1,3,5-TRINITRO-1,3,5-TRIAZINE	3/11/2008		ug/L	0.017	ND
MW-107B	2631374.1	506125.15	TRICHLOROETHYLENE (TCE)	3/11/2008		ug/L	0.058	ND
MW-107B	2631374.1	506125.15	HEXAHYDRO-1,3,5-TRINITRO-1,3,5-TRIAZINE	8/11/2008		ug/L	0.056	ND
MW-107B	2631374.1	506125.15	TRICHLOROETHYLENE (TCE)	8/11/2008		ug/L	0.058	ND
MW-107B	2631374.1	506125.15	HEXAHYDRO-1,3,5-TRINITRO-1,3,5-TRIAZINE	2/9/2009		ug/L	0.056	ND
MW-107B	2631374.1	506125.15	TRICHLOROETHYLENE (TCE)	2/9/2009		ug/L	0.058	ND
MW-107B	2631374.1	506125.15	HEXAHYDRO-1,3,5-TRINITRO-1,3,5-TRIAZINE	7/31/2009		ug/L	0.056	ND
MW-107B	2631374.1	506125.15	TRICHLOROETHYLENE (TCE)	7/31/2009		ug/L	0.17	ND
MW-107B	2631374.1	506125.15	HEXAHYDRO-1,3,5-TRINITRO-1,3,5-TRIAZINE	10/27/2009		ug/L	0.038	ND
MW-107B	2631374.1	506125.15	TRICHLOROETHYLENE (TCE)	10/27/2009		ug/L	0.17	ND
MW-107B	2631374.1	506125.15	HEXAHYDRO-1,3,5-TRINITRO-1,3,5-TRIAZINE	1/27/2010		ug/L	0.037	ND
MW-107B	2631374.1	506125.15	TRICHLOROETHYLENE (TCE)	1/27/2010		ug/L	0.13	ND
MW-107B	2631374.1	506125.15	HEXAHYDRO-1,3,5-TRINITRO-1,3,5-TRIAZINE	4/29/2010		ug/L	0.037	ND
MW-107B	2631374.1	506125.15	TRICHLOROETHYLENE (TCE)	4/29/2010		ug/L	0.11	ND
MW-107B	2631374.1	506125.15	HEXAHYDRO-1,3,5-TRINITRO-1,3,5-TRIAZINE	7/13/2010		ug/L	0.037	ND
MW-107B	2631374.1	506125.15	TRICHLOROETHYLENE (TCE)	7/13/2010		ug/L	0.11	ND
MW-107B	2631374.1	506125.15	HEXAHYDRO-1,3,5-TRINITRO-1,3,5-TRIAZINE	11/2/2010		ug/L	0.037	ND
MW-107B	2631374.1	506125.15	TRICHLOROETHYLENE (TCE)	11/2/2010		ug/L	0.17	ND
MW-107B	2631374.1	506125.15	HEXAHYDRO-1,3,5-TRINITRO-1,3,5-TRIAZINE	1/31/2011		ug/L	0.048	ND
MW-107B	2631374.1	506125.15	TRICHLOROETHYLENE (TCE)	1/31/2011		ug/L	0.17	ND
MW-107B	2631374.1	506125.15	HEXAHYDRO-1,3,5-TRINITRO-1,3,5-TRIAZINE	5/4/2011		ug/L	0.048	ND
MW-107B	2631374.1	506125.15	TRICHLOROETHYLENE (TCE)	5/4/2011		ug/L	0.4	ND
MW-107B	2631374.1	506125.15	HEXAHYDRO-1,3,5-TRINITRO-1,3,5-TRIAZINE	7/28/2011		ug/L	0.048	ND
MW-107B	2631374.1	506125.15	TRICHLOROETHYLENE (TCE)	7/28/2011		ug/L	0.2	ND
MW-107B	2631374.1	506125.15	HEXAHYDRO-1,3,5-TRINITRO-1,3,5-TRIAZINE	10/6/2011		ug/L	0.05	ND
MW-107B	2631374.1	506125.15	TRICHLOROETHYLENE (TCE)	10/6/2011		ug/L	0.2	ND
MW-107B	2631374.1	506125.15	HEXAHYDRO-1,3,5-TRINITRO-1,3,5-TRIAZINE	3/6/2012		ug/L	0.053	ND

WellName	XCoord	YCoord	Constituent	SampleDate	Result	Units	DetLim	Flags
MW-107B	2631374.1	506125.15	TRICHLOROETHYLENE (TCE)	3/6/2012		ug/L	0.2	ND
MW-107B	2631374.1	506125.15	HEXAHYDRO-1,3,5-TRINITRO-1,3,5-TRIAZINE	8/23/2012		ug/L	0.045	ND
MW-107B	2631374.1	506125.15	TRICHLOROETHYLENE (TCE)	8/23/2012		ug/L	0.14	ND
MW-107B	2631374.1	506125.15	HEXAHYDRO-1,3,5-TRINITRO-1,3,5-TRIAZINE	3/6/2013		ug/L	0.041	ND
MW-107B	2631374.1	506125.15	TRICHLOROETHYLENE (TCE)	3/6/2013		ug/L	0.14	ND
MW-107B	2631374.1	506125.15	HEXAHYDRO-1,3,5-TRINITRO-1,3,5-TRIAZINE	8/13/2013		ug/L	0.088	ND
MW-107B	2631374.1	506125.15	TRICHLOROETHYLENE (TCE)	8/13/2013		ug/L	0.14	ND
MW-107D	2631375	506131.86	HEXAHYDRO-1,3,5-TRINITRO-1,3,5-TRIAZINE	4/9/2007		ug/L	0.096	ND
MW-107D	2631375	506131.86	TRICHLOROETHYLENE (TCE)	4/9/2007		ug/L	0.151	ND
MW-107D	2631375	506131.86	HEXAHYDRO-1,3,5-TRINITRO-1,3,5-TRIAZINE	6/19/2007		ug/L	0.053	ND
MW-107D	2631375	506131.86	TRICHLOROETHYLENE (TCE)	6/19/2007		ug/L	0.089	ND
MW-107D	2631375	506131.86	HEXAHYDRO-1,3,5-TRINITRO-1,3,5-TRIAZINE	9/13/2007		ug/L	0.053	ND
MW-107D	2631375	506131.86	TRICHLOROETHYLENE (TCE)	9/13/2007		ug/L	0.089	ND
MW-107D	2631375	506131.86	HEXAHYDRO-1,3,5-TRINITRO-1,3,5-TRIAZINE	3/11/2008		ug/L	0.017	ND
MW-107D	2631375	506131.86	TRICHLOROETHYLENE (TCE)	3/11/2008		ug/L	0.058	ND
MW-107D	2631375	506131.86	HEXAHYDRO-1,3,5-TRINITRO-1,3,5-TRIAZINE	8/11/2008		ug/L	0.056	ND
MW-107D	2631375	506131.86	TRICHLOROETHYLENE (TCE)	8/11/2008		ug/L	0.058	ND
MW-107D	2631375	506131.86	HEXAHYDRO-1,3,5-TRINITRO-1,3,5-TRIAZINE	2/9/2009		ug/L	0.056	ND
MW-107D	2631375	506131.86	TRICHLOROETHYLENE (TCE)	2/9/2009		ug/L	0.058	ND
MW-107D	2631375	506131.86	HEXAHYDRO-1,3,5-TRINITRO-1,3,5-TRIAZINE	7/31/2009		ug/L	0.056	ND
MW-107D	2631375	506131.86	TRICHLOROETHYLENE (TCE)	7/31/2009		ug/L	0.17	ND
MW-107D	2631375	506131.86	HEXAHYDRO-1,3,5-TRINITRO-1,3,5-TRIAZINE	10/27/2009		ug/L	0.038	ND
MW-107D	2631375	506131.86	TRICHLOROETHYLENE (TCE)	10/27/2009		ug/L	0.17	ND
MW-107D	2631375	506131.86	HEXAHYDRO-1,3,5-TRINITRO-1,3,5-TRIAZINE	1/27/2010		ug/L	0.037	ND
MW-107D	2631375	506131.86	TRICHLOROETHYLENE (TCE)	1/27/2010		ug/L	0.13	ND
MW-107D	2631375	506131.86	HEXAHYDRO-1,3,5-TRINITRO-1,3,5-TRIAZINE	4/29/2010		ug/L	0.037	ND
MW-107D	2631375	506131.86	TRICHLOROETHYLENE (TCE)	4/29/2010		ug/L	0.11	ND
MW-107D	2631375	506131.86	HEXAHYDRO-1,3,5-TRINITRO-1,3,5-TRIAZINE	7/13/2010		ug/L	0.037	ND
MW-107D	2631375	506131.86	TRICHLOROETHYLENE (TCE)	7/13/2010		ug/L	0.11	ND
MW-107D	2631375	506131.86	HEXAHYDRO-1,3,5-TRINITRO-1,3,5-TRIAZINE	11/2/2010		ug/L	0.037	ND
MW-107D	2631375	506131.86	TRICHLOROETHYLENE (TCE)	11/2/2010		ug/L	0.17	ND
MW-107D	2631375	506131.86	HEXAHYDRO-1,3,5-TRINITRO-1,3,5-TRIAZINE	1/31/2011		ug/L	0.047	ND
MW-107D	2631375	506131.86	TRICHLOROETHYLENE (TCE)	1/31/2011		ug/L	0.17	ND
MW-107D	2631375	506131.86	HEXAHYDRO-1,3,5-TRINITRO-1,3,5-TRIAZINE	5/4/2011		ug/L	0.05	ND
MW-107D	2631375	506131.86	TRICHLOROETHYLENE (TCE)	5/4/2011		ug/L	0.4	ND
MW-107D	2631375	506131.86	HEXAHYDRO-1,3,5-TRINITRO-1,3,5-TRIAZINE	7/28/2011		ug/L	0.049	ND
MW-107D	2631375	506131.86	TRICHLOROETHYLENE (TCE)	7/28/2011		ug/L	0.2	ND
MW-107D	2631375	506131.86	HEXAHYDRO-1,3,5-TRINITRO-1,3,5-TRIAZINE	10/6/2011		ug/L	0.049	ND
MW-107D	2631375	506131.86	TRICHLOROETHYLENE (TCE)	10/6/2011		ug/L	0.2	ND
MW-107D	2631375	506131.86	HEXAHYDRO-1,3,5-TRINITRO-1,3,5-TRIAZINE	3/6/2012		ug/L	0.045	ND

WellName	XCoord	YCoord	Constituent	SampleDate	Result	Units	DetLim	Flags
MW-107D	2631375	506131.86	TRICHLOROETHYLENE (TCE)	3/6/2012		ug/L	0.2	ND
MW-107D	2631375	506131.86	HEXAHYDRO-1,3,5-TRINITRO-1,3,5-TRIAZINE	8/23/2012		ug/L	0.044	ND
MW-107D	2631375	506131.86	TRICHLOROETHYLENE (TCE)	8/23/2012		ug/L	0.14	ND
MW-107D	2631375	506131.86	HEXAHYDRO-1,3,5-TRINITRO-1,3,5-TRIAZINE	3/6/2013		ug/L	0.04	ND
MW-107D	2631375	506131.86	TRICHLOROETHYLENE (TCE)	3/6/2013		ug/L	0.14	ND
MW-107D	2631375	506131.86	HEXAHYDRO-1,3,5-TRINITRO-1,3,5-TRIAZINE	8/13/2013		ug/L	0.088	ND
MW-107D	2631375	506131.86	TRICHLOROETHYLENE (TCE)	8/13/2013		ug/L	0.14	ND
MW-108A	2631915.6	505912.27	HEXAHYDRO-1,3,5-TRINITRO-1,3,5-TRIAZINE	4/9/2007		ug/L	0.078	ND
MW-108A	2631915.6	505912.27	TRICHLOROETHYLENE (TCE)	4/9/2007		ug/L	0.151	ND
MW-108A	2631915.6	505912.27	HEXAHYDRO-1,3,5-TRINITRO-1,3,5-TRIAZINE	6/19/2007		ug/L	0.053	ND
MW-108A	2631915.6	505912.27	TRICHLOROETHYLENE (TCE)	6/19/2007		ug/L	0.089	ND
MW-108A	2631915.6	505912.27	HEXAHYDRO-1,3,5-TRINITRO-1,3,5-TRIAZINE	9/14/2007		ug/L	0.053	ND
MW-108A	2631915.6	505912.27	TRICHLOROETHYLENE (TCE)	9/14/2007		ug/L	0.089	ND
MW-108A	2631915.6	505912.27	HEXAHYDRO-1,3,5-TRINITRO-1,3,5-TRIAZINE	3/10/2008		ug/L	0.017	ND
MW-108A	2631915.6	505912.27	TRICHLOROETHYLENE (TCE)	3/10/2008		ug/L	0.058	ND
MW-108A	2631915.6	505912.27	HEXAHYDRO-1,3,5-TRINITRO-1,3,5-TRIAZINE	8/11/2008		ug/L	0.056	ND
MW-108A	2631915.6	505912.27	TRICHLOROETHYLENE (TCE)	8/11/2008		ug/L	0.058	ND
MW-108A	2631915.6	505912.27	HEXAHYDRO-1,3,5-TRINITRO-1,3,5-TRIAZINE	2/10/2009		ug/L	0.056	ND
MW-108A	2631915.6	505912.27	TRICHLOROETHYLENE (TCE)	2/10/2009		ug/L	0.058	ND
MW-108A	2631915.6	505912.27	HEXAHYDRO-1,3,5-TRINITRO-1,3,5-TRIAZINE	7/31/2009		ug/L	0.056	ND
MW-108A	2631915.6	505912.27	TRICHLOROETHYLENE (TCE)	7/31/2009		ug/L	0.17	ND
MW-108A	2631915.6	505912.27	HEXAHYDRO-1,3,5-TRINITRO-1,3,5-TRIAZINE	10/29/2009		ug/L	0.038	ND
MW-108A	2631915.6	505912.27	TRICHLOROETHYLENE (TCE)	10/29/2009		ug/L	0.17	ND
MW-108A	2631915.6	505912.27	HEXAHYDRO-1,3,5-TRINITRO-1,3,5-TRIAZINE	1/27/2010		ug/L	0.037	ND
MW-108A	2631915.6	505912.27	TRICHLOROETHYLENE (TCE)	1/27/2010		ug/L	0.13	ND
MW-108A	2631915.6	505912.27	HEXAHYDRO-1,3,5-TRINITRO-1,3,5-TRIAZINE	4/29/2010		ug/L	0.037	ND
MW-108A	2631915.6	505912.27	TRICHLOROETHYLENE (TCE)	4/29/2010		ug/L	0.11	ND
MW-108A	2631915.6	505912.27	HEXAHYDRO-1,3,5-TRINITRO-1,3,5-TRIAZINE	7/13/2010		ug/L	0.037	ND
MW-108A	2631915.6	505912.27	TRICHLOROETHYLENE (TCE)	7/13/2010		ug/L	0.11	ND
MW-108A	2631915.6	505912.27	HEXAHYDRO-1,3,5-TRINITRO-1,3,5-TRIAZINE	11/2/2010		ug/L	0.037	ND
MW-108A	2631915.6	505912.27	TRICHLOROETHYLENE (TCE)	11/2/2010		ug/L	0.17	ND
MW-108A	2631915.6	505912.27	HEXAHYDRO-1,3,5-TRINITRO-1,3,5-TRIAZINE	1/31/2011		ug/L	0.047	ND
MW-108A	2631915.6	505912.27	TRICHLOROETHYLENE (TCE)	1/31/2011		ug/L	0.17	ND
MW-108A	2631915.6	505912.27	HEXAHYDRO-1,3,5-TRINITRO-1,3,5-TRIAZINE	5/4/2011		ug/L	0.048	ND
MW-108A	2631915.6	505912.27	HEXAHYDRO-1,3,5-TRINITRO-1,3,5-TRIAZINE	5/4/2011		ug/L	0.049	ND
MW-108A	2631915.6	505912.27	TRICHLOROETHYLENE (TCE)	5/4/2011		ug/L	0.2	ND
MW-108A	2631915.6	505912.27	HEXAHYDRO-1,3,5-TRINITRO-1,3,5-TRIAZINE	7/28/2011		ug/L	0.05	ND
MW-108A	2631915.6	505912.27	TRICHLOROETHYLENE (TCE)	7/28/2011		ug/L	0.2	ND
MW-108A	2631915.6	505912.27	HEXAHYDRO-1,3,5-TRINITRO-1,3,5-TRIAZINE	10/6/2011		ug/L	0.049	ND
MW-108A	2631915.6	505912.27	TRICHLOROETHYLENE (TCE)	10/6/2011		ug/L	0.2	ND

WellName	XCoord	YCoord	Constituent	SampleDate	Result	Units	DetLim	Flags
MW-108A	2631915.6	505912.27	HEXAHYDRO-1,3,5-TRINITRO-1,3,5-TRIAZINE	3/6/2012		ug/L	0.046	ND
MW-108A	2631915.6	505912.27	TRICHLOROETHYLENE (TCE)	3/6/2012		ug/L	0.2	ND
MW-108A	2631915.6	505912.27	HEXAHYDRO-1,3,5-TRINITRO-1,3,5-TRIAZINE	8/23/2012		ug/L	0.046	ND
MW-108A	2631915.6	505912.27	TRICHLOROETHYLENE (TCE)	8/23/2012		ug/L	0.14	ND
MW-108B	2631917.1	505899.46	HEXAHYDRO-1,3,5-TRINITRO-1,3,5-TRIAZINE	4/9/2007		ug/L	0.086	ND
MW-108B	2631917.1	505899.46	TRICHLOROETHYLENE (TCE)	4/9/2007		ug/L	0.151	ND
MW-108B	2631917.1	505899.46	HEXAHYDRO-1,3,5-TRINITRO-1,3,5-TRIAZINE	6/19/2007		ug/L	0.053	ND
MW-108B	2631917.1	505899.46	TRICHLOROETHYLENE (TCE)	6/19/2007		ug/L	0.089	ND
MW-108B	2631917.1	505899.46	HEXAHYDRO-1,3,5-TRINITRO-1,3,5-TRIAZINE	9/14/2007		ug/L	0.053	ND
MW-108B	2631917.1	505899.46	TRICHLOROETHYLENE (TCE)	9/14/2007		ug/L	0.089	ND
MW-108B	2631917.1	505899.46	HEXAHYDRO-1,3,5-TRINITRO-1,3,5-TRIAZINE	3/10/2008		ug/L	0.017	ND
MW-108B	2631917.1	505899.46	TRICHLOROETHYLENE (TCE)	3/10/2008		ug/L	0.058	ND
MW-108B	2631917.1	505899.46	HEXAHYDRO-1,3,5-TRINITRO-1,3,5-TRIAZINE	8/11/2008		ug/L	0.056	ND
MW-108B	2631917.1	505899.46	TRICHLOROETHYLENE (TCE)	8/11/2008		ug/L	0.058	ND
MW-108B	2631917.1	505899.46	HEXAHYDRO-1,3,5-TRINITRO-1,3,5-TRIAZINE	2/10/2009		ug/L	0.056	ND
MW-108B	2631917.1	505899.46	TRICHLOROETHYLENE (TCE)	2/10/2009		ug/L	0.058	ND
MW-108B	2631917.1	505899.46	HEXAHYDRO-1,3,5-TRINITRO-1,3,5-TRIAZINE	7/31/2009		ug/L	0.056	ND
MW-108B	2631917.1	505899.46	TRICHLOROETHYLENE (TCE)	7/31/2009		ug/L	0.17	ND
MW-108B	2631917.1	505899.46	HEXAHYDRO-1,3,5-TRINITRO-1,3,5-TRIAZINE	10/29/2009		ug/L	0.038	ND
MW-108B	2631917.1	505899.46	TRICHLOROETHYLENE (TCE)	10/29/2009		ug/L	0.17	ND
MW-108B	2631917.1	505899.46	HEXAHYDRO-1,3,5-TRINITRO-1,3,5-TRIAZINE	1/27/2010		ug/L	0.037	ND
MW-108B	2631917.1	505899.46	TRICHLOROETHYLENE (TCE)	1/27/2010		ug/L	0.13	ND
MW-108B	2631917.1	505899.46	HEXAHYDRO-1,3,5-TRINITRO-1,3,5-TRIAZINE	4/29/2010		ug/L	0.037	ND
MW-108B	2631917.1	505899.46	TRICHLOROETHYLENE (TCE)	4/29/2010		ug/L	0.11	ND
MW-108B	2631917.1	505899.46	HEXAHYDRO-1,3,5-TRINITRO-1,3,5-TRIAZINE	7/13/2010		ug/L	0.037	ND
MW-108B	2631917.1	505899.46	TRICHLOROETHYLENE (TCE)	7/13/2010		ug/L	0.11	ND
MW-108B	2631917.1	505899.46	HEXAHYDRO-1,3,5-TRINITRO-1,3,5-TRIAZINE	11/2/2010		ug/L	0.037	ND
MW-108B	2631917.1	505899.46	TRICHLOROETHYLENE (TCE)	11/2/2010		ug/L	0.17	ND
MW-108B	2631917.1	505899.46	HEXAHYDRO-1,3,5-TRINITRO-1,3,5-TRIAZINE	1/31/2011		ug/L	0.047	ND
MW-108B	2631917.1	505899.46	TRICHLOROETHYLENE (TCE)	1/31/2011		ug/L	0.17	ND
MW-108B	2631917.1	505899.46	HEXAHYDRO-1,3,5-TRINITRO-1,3,5-TRIAZINE	5/4/2011		ug/L	0.049	ND
MW-108B	2631917.1	505899.46	TRICHLOROETHYLENE (TCE)	5/4/2011		ug/L	0.2	ND
MW-108B	2631917.1	505899.46	HEXAHYDRO-1,3,5-TRINITRO-1,3,5-TRIAZINE	7/28/2011		ug/L	0.049	ND
MW-108B	2631917.1	505899.46	TRICHLOROETHYLENE (TCE)	7/28/2011		ug/L	0.2	ND
MW-108B	2631917.1	505899.46	HEXAHYDRO-1,3,5-TRINITRO-1,3,5-TRIAZINE	10/6/2011		ug/L	0.049	ND
MW-108B	2631917.1	505899.46	TRICHLOROETHYLENE (TCE)	10/6/2011		ug/L	0.2	ND
MW-108B	2631917.1	505899.46	HEXAHYDRO-1,3,5-TRINITRO-1,3,5-TRIAZINE	3/6/2012		ug/L	0.047	ND
MW-108B	2631917.1	505899.46	TRICHLOROETHYLENE (TCE)	3/6/2012		ug/L	0.2	ND
MW-108B	2631917.1	505899.46	HEXAHYDRO-1,3,5-TRINITRO-1,3,5-TRIAZINE	8/23/2012		ug/L	0.046	ND
MW-108B	2631917.1	505899.46	TRICHLOROETHYLENE (TCE)	8/23/2012		ug/L	0.14	ND

WellName	XCoord	YCoord	Constituent	SampleDate	Result	Units	DetLim	Flags
MW-108D	2631916.3	505906.33	HEXAHYDRO-1,3,5-TRINITRO-1,3,5-TRIAZINE	4/9/2007		ug/L	0.088	ND
MW-108D	2631916.3	505906.33	TRICHLOROETHYLENE (TCE)	4/9/2007		ug/L	0.151	ND
MW-108D	2631916.3	505906.33	HEXAHYDRO-1,3,5-TRINITRO-1,3,5-TRIAZINE	6/19/2007		ug/L	0.053	ND
MW-108D	2631916.3	505906.33	TRICHLOROETHYLENE (TCE)	6/19/2007		ug/L	0.089	ND
MW-108D	2631916.3	505906.33	HEXAHYDRO-1,3,5-TRINITRO-1,3,5-TRIAZINE	9/14/2007		ug/L	0.053	ND
MW-108D	2631916.3	505906.33	TRICHLOROETHYLENE (TCE)	9/14/2007		ug/L	0.089	ND
MW-108D	2631916.3	505906.33	HEXAHYDRO-1,3,5-TRINITRO-1,3,5-TRIAZINE	3/10/2008		ug/L	0.017	ND
MW-108D	2631916.3	505906.33	TRICHLOROETHYLENE (TCE)	3/10/2008		ug/L	0.058	ND
MW-108D	2631916.3	505906.33	HEXAHYDRO-1,3,5-TRINITRO-1,3,5-TRIAZINE	8/11/2008		ug/L	0.056	ND
MW-108D	2631916.3	505906.33	TRICHLOROETHYLENE (TCE)	8/11/2008		ug/L	0.058	ND
MW-108D	2631916.3	505906.33	HEXAHYDRO-1,3,5-TRINITRO-1,3,5-TRIAZINE	2/10/2009		ug/L	0.056	ND
MW-108D	2631916.3	505906.33	TRICHLOROETHYLENE (TCE)	2/10/2009		ug/L	0.058	ND
MW-108D	2631916.3	505906.33	HEXAHYDRO-1,3,5-TRINITRO-1,3,5-TRIAZINE	7/31/2009		ug/L	0.056	ND
MW-108D	2631916.3	505906.33	TRICHLOROETHYLENE (TCE)	7/31/2009		ug/L	0.17	ND
MW-108D	2631916.3	505906.33	HEXAHYDRO-1,3,5-TRINITRO-1,3,5-TRIAZINE	10/29/2009		ug/L	0.038	ND
MW-108D	2631916.3	505906.33	TRICHLOROETHYLENE (TCE)	10/29/2009		ug/L	0.17	ND
MW-108D	2631916.3	505906.33	HEXAHYDRO-1,3,5-TRINITRO-1,3,5-TRIAZINE	1/27/2010		ug/L	0.037	ND
MW-108D	2631916.3	505906.33	TRICHLOROETHYLENE (TCE)	1/27/2010		ug/L	0.13	ND
MW-108D	2631916.3	505906.33	HEXAHYDRO-1,3,5-TRINITRO-1,3,5-TRIAZINE	4/29/2010		ug/L	0.037	ND
MW-108D	2631916.3	505906.33	TRICHLOROETHYLENE (TCE)	4/29/2010		ug/L	0.11	ND
MW-108D	2631916.3	505906.33	HEXAHYDRO-1,3,5-TRINITRO-1,3,5-TRIAZINE	7/13/2010		ug/L	0.037	ND
MW-108D	2631916.3	505906.33	TRICHLOROETHYLENE (TCE)	7/13/2010		ug/L	0.11	ND
MW-108D	2631916.3	505906.33	HEXAHYDRO-1,3,5-TRINITRO-1,3,5-TRIAZINE	11/2/2010		ug/L	0.037	ND
MW-108D	2631916.3	505906.33	TRICHLOROETHYLENE (TCE)	11/2/2010		ug/L	0.17	ND
MW-108D	2631916.3	505906.33	HEXAHYDRO-1,3,5-TRINITRO-1,3,5-TRIAZINE	1/31/2011		ug/L	0.048	ND
MW-108D	2631916.3	505906.33	TRICHLOROETHYLENE (TCE)	1/31/2011		ug/L	0.17	ND
MW-108D	2631916.3	505906.33	HEXAHYDRO-1,3,5-TRINITRO-1,3,5-TRIAZINE	5/4/2011		ug/L	0.048	ND
MW-108D	2631916.3	505906.33	TRICHLOROETHYLENE (TCE)	5/4/2011		ug/L	0.2	ND
MW-108D	2631916.3	505906.33	HEXAHYDRO-1,3,5-TRINITRO-1,3,5-TRIAZINE	7/28/2011		ug/L	0.049	ND
MW-108D	2631916.3	505906.33	TRICHLOROETHYLENE (TCE)	7/28/2011		ug/L	0.2	ND
MW-108D	2631916.3	505906.33	HEXAHYDRO-1,3,5-TRINITRO-1,3,5-TRIAZINE	10/6/2011		ug/L	0.048	ND
MW-108D	2631916.3	505906.33	TRICHLOROETHYLENE (TCE)	10/6/2011		ug/L	0.2	ND
MW-108D	2631916.3	505906.33	HEXAHYDRO-1,3,5-TRINITRO-1,3,5-TRIAZINE	3/6/2012		ug/L	0.047	ND
MW-108D	2631916.3	505906.33	TRICHLOROETHYLENE (TCE)	3/6/2012		ug/L	0.2	ND
MW-108D	2631916.3	505906.33	HEXAHYDRO-1,3,5-TRINITRO-1,3,5-TRIAZINE	8/23/2012		ug/L	0.048	ND
MW-108D	2631916.3	505906.33	TRICHLOROETHYLENE (TCE)	8/23/2012		ug/L	0.14	ND
MW-110A	2634397.7	504432.79	HEXAHYDRO-1,3,5-TRINITRO-1,3,5-TRIAZINE	4/10/2007		ug/L	0.086	ND
MW-110A	2634397.7	504432.79	TRICHLOROETHYLENE (TCE)	4/10/2007		ug/L	0.151	ND
MW-110A	2634397.7	504432.79	HEXAHYDRO-1,3,5-TRINITRO-1,3,5-TRIAZINE	6/18/2007		ug/L	0.053	ND
MW-110A	2634397.7	504432.79	TRICHLOROETHYLENE (TCE)	6/18/2007		ug/L	0.089	ND

WellName	XCoord	YCoord	Constituent	SampleDate	Result	Units	DetLim	Flags
MW-110A	2634397.7	504432.79	HEXAHYDRO-1,3,5-TRINITRO-1,3,5-TRIAZINE	9/19/2007		ug/L	0.053	ND
MW-110A	2634397.7	504432.79	TRICHLOROETHYLENE (TCE)	9/19/2007		ug/L	0.089	ND
MW-110A	2634397.7	504432.79	HEXAHYDRO-1,3,5-TRINITRO-1,3,5-TRIAZINE	3/11/2008		ug/L	0.017	ND
MW-110A	2634397.7	504432.79	TRICHLOROETHYLENE (TCE)	3/11/2008		ug/L	0.058	ND
MW-110A	2634397.7	504432.79	HEXAHYDRO-1,3,5-TRINITRO-1,3,5-TRIAZINE	8/11/2008		ug/L	0.056	ND
MW-110A	2634397.7	504432.79	TRICHLOROETHYLENE (TCE)	8/11/2008		ug/L	0.058	ND
MW-110A	2634397.7	504432.79	HEXAHYDRO-1,3,5-TRINITRO-1,3,5-TRIAZINE	2/9/2009		ug/L	0.056	ND
MW-110A	2634397.7	504432.79	TRICHLOROETHYLENE (TCE)	2/9/2009		ug/L	0.058	ND
MW-110A	2634397.7	504432.79	HEXAHYDRO-1,3,5-TRINITRO-1,3,5-TRIAZINE	7/27/2009		ug/L	0.056	ND
MW-110A	2634397.7	504432.79	TRICHLOROETHYLENE (TCE)	7/27/2009		ug/L	0.17	ND
MW-110A	2634397.7	504432.79	HEXAHYDRO-1,3,5-TRINITRO-1,3,5-TRIAZINE	11/4/2009		ug/L	0.038	ND
MW-110A	2634397.7	504432.79	TRICHLOROETHYLENE (TCE)	11/4/2009		ug/L	0.17	ND
MW-110A	2634397.7	504432.79	HEXAHYDRO-1,3,5-TRINITRO-1,3,5-TRIAZINE	1/13/2010		ug/L	0.032	ND
MW-110A	2634397.7	504432.79	TRICHLOROETHYLENE (TCE)	1/13/2010		ug/L	0.11	ND
MW-110A	2634397.7	504432.79	HEXAHYDRO-1,3,5-TRINITRO-1,3,5-TRIAZINE	5/5/2010		ug/L	0.037	ND
MW-110A	2634397.7	504432.79	TRICHLOROETHYLENE (TCE)	5/5/2010		ug/L	0.11	ND
MW-110A	2634397.7	504432.79	HEXAHYDRO-1,3,5-TRINITRO-1,3,5-TRIAZINE	7/27/2010		ug/L	0.037	ND
MW-110A	2634397.7	504432.79	TRICHLOROETHYLENE (TCE)	7/27/2010		ug/L	0.17	ND
MW-110A	2634397.7	504432.79	HEXAHYDRO-1,3,5-TRINITRO-1,3,5-TRIAZINE	10/27/2010		ug/L	0.037	ND
MW-110A	2634397.7	504432.79	TRICHLOROETHYLENE (TCE)	10/27/2010		ug/L	0.17	ND
MW-110A	2634397.7	504432.79	HEXAHYDRO-1,3,5-TRINITRO-1,3,5-TRIAZINE	1/28/2011		ug/L	0.048	ND
MW-110A	2634397.7	504432.79	TRICHLOROETHYLENE (TCE)	1/28/2011		ug/L	0.17	ND
MW-110A	2634397.7	504432.79	HEXAHYDRO-1,3,5-TRINITRO-1,3,5-TRIAZINE	5/3/2011		ug/L	0.048	ND
MW-110A	2634397.7	504432.79	TRICHLOROETHYLENE (TCE)	5/3/2011		ug/L	0.2	ND
MW-110A	2634397.7	504432.79	HEXAHYDRO-1,3,5-TRINITRO-1,3,5-TRIAZINE	7/28/2011		ug/L	0.05	ND
MW-110A	2634397.7	504432.79	TRICHLOROETHYLENE (TCE)	7/28/2011		ug/L	0.2	ND
MW-110A	2634397.7	504432.79	HEXAHYDRO-1,3,5-TRINITRO-1,3,5-TRIAZINE	10/6/2011		ug/L	0.049	ND
MW-110A	2634397.7	504432.79	TRICHLOROETHYLENE (TCE)	10/6/2011		ug/L	0.2	ND
MW-110A	2634397.7	504432.79	HEXAHYDRO-1,3,5-TRINITRO-1,3,5-TRIAZINE	3/6/2012		ug/L	0.045	ND
MW-110A	2634397.7	504432.79	TRICHLOROETHYLENE (TCE)	3/6/2012		ug/L	0.2	ND
MW-110A	2634397.7	504432.79	HEXAHYDRO-1,3,5-TRINITRO-1,3,5-TRIAZINE	8/22/2012	0.24	ug/L	0.047	TR
MW-110A	2634397.7	504432.79	TRICHLOROETHYLENE (TCE)	8/22/2012		ug/L	0.14	ND
MW-110A	2634397.7	504432.79	HEXAHYDRO-1,3,5-TRINITRO-1,3,5-TRIAZINE	3/7/2013		ug/L	0.042	ND
MW-110A	2634397.7	504432.79	TRICHLOROETHYLENE (TCE)	3/7/2013		ug/L	0.14	ND
MW-110A	2634397.7	504432.79	HEXAHYDRO-1,3,5-TRINITRO-1,3,5-TRIAZINE	8/12/2013		ug/L	0.088	ND
MW-110A	2634397.7	504432.79	TRICHLOROETHYLENE (TCE)	8/12/2013		ug/L	0.14	ND
MW-110B	2634397.2	504438.88	HEXAHYDRO-1,3,5-TRINITRO-1,3,5-TRIAZINE	4/10/2007		ug/L	0.079	ND
MW-110B	2634397.2	504438.88	TRICHLOROETHYLENE (TCE)	4/10/2007		ug/L	0.151	ND
MW-110B	2634397.2	504438.88	HEXAHYDRO-1,3,5-TRINITRO-1,3,5-TRIAZINE	6/18/2007		ug/L	0.053	ND
MW-110B	2634397.2	504438.88	TRICHLOROETHYLENE (TCE)	6/18/2007		ug/L	0.089	ND

WellName	XCoord	YCoord	Constituent	SampleDate	Result	Units	DetLim	Flags
MW-110B	2634397.2	504438.88	HEXAHYDRO-1,3,5-TRINITRO-1,3,5-TRIAZINE	9/19/2007		ug/L	0.053	ND
MW-110B	2634397.2	504438.88	TRICHLOROETHYLENE (TCE)	9/19/2007		ug/L	0.089	ND
MW-110B	2634397.2	504438.88	HEXAHYDRO-1,3,5-TRINITRO-1,3,5-TRIAZINE	3/11/2008		ug/L	0.017	ND
MW-110B	2634397.2	504438.88	TRICHLOROETHYLENE (TCE)	3/11/2008		ug/L	0.058	ND
MW-110B	2634397.2	504438.88	HEXAHYDRO-1,3,5-TRINITRO-1,3,5-TRIAZINE	8/11/2008		ug/L	0.056	ND
MW-110B	2634397.2	504438.88	TRICHLOROETHYLENE (TCE)	8/11/2008		ug/L	0.058	ND
MW-110B	2634397.2	504438.88	HEXAHYDRO-1,3,5-TRINITRO-1,3,5-TRIAZINE	2/9/2009		ug/L	0.056	ND
MW-110B	2634397.2	504438.88	TRICHLOROETHYLENE (TCE)	2/9/2009		ug/L	0.058	ND
MW-110B	2634397.2	504438.88	HEXAHYDRO-1,3,5-TRINITRO-1,3,5-TRIAZINE	7/27/2009		ug/L	0.056	ND
MW-110B	2634397.2	504438.88	TRICHLOROETHYLENE (TCE)	7/27/2009		ug/L	0.17	ND
MW-110B	2634397.2	504438.88	HEXAHYDRO-1,3,5-TRINITRO-1,3,5-TRIAZINE	11/3/2009		ug/L	0.038	ND
MW-110B	2634397.2	504438.88	TRICHLOROETHYLENE (TCE)	11/3/2009		ug/L	0.17	ND
MW-110B	2634397.2	504438.88	HEXAHYDRO-1,3,5-TRINITRO-1,3,5-TRIAZINE	1/13/2010		ug/L	0.032	ND
MW-110B	2634397.2	504438.88	TRICHLOROETHYLENE (TCE)	1/13/2010		ug/L	0.11	ND
MW-110B	2634397.2	504438.88	HEXAHYDRO-1,3,5-TRINITRO-1,3,5-TRIAZINE	5/5/2010		ug/L	0.037	ND
MW-110B	2634397.2	504438.88	TRICHLOROETHYLENE (TCE)	5/5/2010		ug/L	0.11	ND
MW-110B	2634397.2	504438.88	HEXAHYDRO-1,3,5-TRINITRO-1,3,5-TRIAZINE	7/27/2010		ug/L	0.037	ND
MW-110B	2634397.2	504438.88	TRICHLOROETHYLENE (TCE)	7/27/2010		ug/L	0.17	ND
MW-110B	2634397.2	504438.88	HEXAHYDRO-1,3,5-TRINITRO-1,3,5-TRIAZINE	10/27/2010		ug/L	0.037	ND
MW-110B	2634397.2	504438.88	TRICHLOROETHYLENE (TCE)	10/27/2010		ug/L	0.17	ND
MW-110B	2634397.2	504438.88	HEXAHYDRO-1,3,5-TRINITRO-1,3,5-TRIAZINE	1/28/2011		ug/L	0.05	ND
MW-110B	2634397.2	504438.88	TRICHLOROETHYLENE (TCE)	1/28/2011		ug/L	0.17	ND
MW-110B	2634397.2	504438.88	HEXAHYDRO-1,3,5-TRINITRO-1,3,5-TRIAZINE	5/3/2011		ug/L	0.048	ND
MW-110B	2634397.2	504438.88	TRICHLOROETHYLENE (TCE)	5/3/2011		ug/L	0.2	ND
MW-110B	2634397.2	504438.88	HEXAHYDRO-1,3,5-TRINITRO-1,3,5-TRIAZINE	7/28/2011		ug/L	0.049	ND
MW-110B	2634397.2	504438.88	TRICHLOROETHYLENE (TCE)	7/28/2011		ug/L	0.2	ND
MW-110B	2634397.2	504438.88	HEXAHYDRO-1,3,5-TRINITRO-1,3,5-TRIAZINE	10/6/2011		ug/L	0.049	ND
MW-110B	2634397.2	504438.88	TRICHLOROETHYLENE (TCE)	10/6/2011		ug/L	0.2	ND
MW-110B	2634397.2	504438.88	HEXAHYDRO-1,3,5-TRINITRO-1,3,5-TRIAZINE	3/6/2012	0.29	ug/L	0.047	TR
MW-110B	2634397.2	504438.88	TRICHLOROETHYLENE (TCE)	3/6/2012		ug/L	0.2	ND
MW-110B	2634397.2	504438.88	HEXAHYDRO-1,3,5-TRINITRO-1,3,5-TRIAZINE	8/22/2012		ug/L	0.046	ND
MW-110B	2634397.2	504438.88	TRICHLOROETHYLENE (TCE)	8/22/2012		ug/L	0.14	ND
MW-110B	2634397.2	504438.88	HEXAHYDRO-1,3,5-TRINITRO-1,3,5-TRIAZINE	3/7/2013		ug/L	0.042	ND
MW-110B	2634397.2	504438.88	TRICHLOROETHYLENE (TCE)	3/7/2013		ug/L	0.14	ND
MW-110B	2634397.2	504438.88	HEXAHYDRO-1,3,5-TRINITRO-1,3,5-TRIAZINE	8/12/2013		ug/L	0.088	ND
MW-110B	2634397.2	504438.88	TRICHLOROETHYLENE (TCE)	8/12/2013		ug/L	0.14	ND
MW-110D	2634398.6	504425.93	HEXAHYDRO-1,3,5-TRINITRO-1,3,5-TRIAZINE	4/10/2007		ug/L	0.091	ND
MW-110D	2634398.6	504425.93	TRICHLOROETHYLENE (TCE)	4/10/2007		ug/L	0.151	ND
MW-110D	2634398.6	504425.93	HEXAHYDRO-1,3,5-TRINITRO-1,3,5-TRIAZINE	6/18/2007		ug/L	0.053	ND
MW-110D	2634398.6	504425.93	TRICHLOROETHYLENE (TCE)	6/18/2007		ug/L	0.089	ND

WellName	XCoord	YCoord	Constituent	SampleDate	Result	Units	DetLim	Flags
MW-110D	2634398.6	504425.93	HEXAHYDRO-1,3,5-TRINITRO-1,3,5-TRIAZINE	9/19/2007		ug/L	0.053	ND
MW-110D	2634398.6	504425.93	TRICHLOROETHYLENE (TCE)	9/19/2007		ug/L	0.089	ND
MW-110D	2634398.6	504425.93	HEXAHYDRO-1,3,5-TRINITRO-1,3,5-TRIAZINE	3/11/2008		ug/L	0.017	ND
MW-110D	2634398.6	504425.93	TRICHLOROETHYLENE (TCE)	3/11/2008		ug/L	0.058	ND
MW-110D	2634398.6	504425.93	HEXAHYDRO-1,3,5-TRINITRO-1,3,5-TRIAZINE	8/11/2008		ug/L	0.056	ND
MW-110D	2634398.6	504425.93	TRICHLOROETHYLENE (TCE)	8/11/2008		ug/L	0.058	ND
MW-110D	2634398.6	504425.93	HEXAHYDRO-1,3,5-TRINITRO-1,3,5-TRIAZINE	2/9/2009		ug/L	0.056	ND
MW-110D	2634398.6	504425.93	TRICHLOROETHYLENE (TCE)	2/9/2009		ug/L	0.058	ND
MW-110D	2634398.6	504425.93	HEXAHYDRO-1,3,5-TRINITRO-1,3,5-TRIAZINE	7/27/2009		ug/L	0.056	ND
MW-110D	2634398.6	504425.93	TRICHLOROETHYLENE (TCE)	7/27/2009		ug/L	0.17	ND
MW-110D	2634398.6	504425.93	HEXAHYDRO-1,3,5-TRINITRO-1,3,5-TRIAZINE	11/3/2009		ug/L	0.038	ND
MW-110D	2634398.6	504425.93	TRICHLOROETHYLENE (TCE)	11/3/2009		ug/L	0.17	ND
MW-110D	2634398.6	504425.93	HEXAHYDRO-1,3,5-TRINITRO-1,3,5-TRIAZINE	1/13/2010		ug/L	0.032	ND
MW-110D	2634398.6	504425.93	TRICHLOROETHYLENE (TCE)	1/13/2010		ug/L	0.11	ND
MW-110D	2634398.6	504425.93	HEXAHYDRO-1,3,5-TRINITRO-1,3,5-TRIAZINE	5/5/2010		ug/L	0.037	ND
MW-110D	2634398.6	504425.93	TRICHLOROETHYLENE (TCE)	5/5/2010		ug/L	0.11	ND
MW-110D	2634398.6	504425.93	HEXAHYDRO-1,3,5-TRINITRO-1,3,5-TRIAZINE	7/27/2010		ug/L	0.037	ND
MW-110D	2634398.6	504425.93	TRICHLOROETHYLENE (TCE)	7/27/2010		ug/L	0.17	ND
MW-110D	2634398.6	504425.93	HEXAHYDRO-1,3,5-TRINITRO-1,3,5-TRIAZINE	10/27/2010		ug/L	0.037	ND
MW-110D	2634398.6	504425.93	TRICHLOROETHYLENE (TCE)	10/27/2010		ug/L	0.17	ND
MW-110D	2634398.6	504425.93	HEXAHYDRO-1,3,5-TRINITRO-1,3,5-TRIAZINE	1/28/2011		ug/L	0.047	ND
MW-110D	2634398.6	504425.93	TRICHLOROETHYLENE (TCE)	1/28/2011		ug/L	0.17	ND
MW-110D	2634398.6	504425.93	HEXAHYDRO-1,3,5-TRINITRO-1,3,5-TRIAZINE	5/3/2011		ug/L	0.048	ND
MW-110D	2634398.6	504425.93	TRICHLOROETHYLENE (TCE)	5/3/2011		ug/L	0.2	ND
MW-110D	2634398.6	504425.93	HEXAHYDRO-1,3,5-TRINITRO-1,3,5-TRIAZINE	7/28/2011		ug/L	0.05	ND
MW-110D	2634398.6	504425.93	TRICHLOROETHYLENE (TCE)	7/28/2011		ug/L	0.2	ND
MW-110D	2634398.6	504425.93	HEXAHYDRO-1,3,5-TRINITRO-1,3,5-TRIAZINE	10/6/2011		ug/L	0.049	ND
MW-110D	2634398.6	504425.93	TRICHLOROETHYLENE (TCE)	10/6/2011		ug/L	0.2	ND
MW-110D	2634398.6	504425.93	HEXAHYDRO-1,3,5-TRINITRO-1,3,5-TRIAZINE	3/6/2012		ug/L	0.047	ND
MW-110D	2634398.6	504425.93	TRICHLOROETHYLENE (TCE)	3/6/2012		ug/L	0.2	ND
MW-110D	2634398.6	504425.93	HEXAHYDRO-1,3,5-TRINITRO-1,3,5-TRIAZINE	8/22/2012		ug/L	0.048	ND
MW-110D	2634398.6	504425.93	TRICHLOROETHYLENE (TCE)	8/22/2012		ug/L	0.14	ND
MW-110D	2634398.6	504425.93	HEXAHYDRO-1,3,5-TRINITRO-1,3,5-TRIAZINE	3/7/2013		ug/L	0.043	ND
MW-110D	2634398.6	504425.93	TRICHLOROETHYLENE (TCE)	3/7/2013		ug/L	0.14	ND
MW-110D	2634398.6	504425.93	HEXAHYDRO-1,3,5-TRINITRO-1,3,5-TRIAZINE	8/12/2013		ug/L	0.088	ND
MW-110D	2634398.6	504425.93	TRICHLOROETHYLENE (TCE)	8/12/2013		ug/L	0.14	ND
MW-111A	2636151.6	499337.97	HEXAHYDRO-1,3,5-TRINITRO-1,3,5-TRIAZINE	4/9/2009		ug/L	1	ND
MW-111A	2636151.6	499337.97	TRICHLOROETHYLENE (TCE)	4/9/2009	6.8	ug/L	1	
MW-111A	2636151.6	499337.97	HEXAHYDRO-1,3,5-TRINITRO-1,3,5-TRIAZINE	5/14/2009		ug/L	0.056	ND
MW-111A	2636151.6	499337.97	TRICHLOROETHYLENE (TCE)	5/14/2009	5.6	ug/L	0.058	

WellName	XCoord	YCoord	Constituent	SampleDate	Result	Units	DetLim	Flags
MW-111A	2636151.6	499337.97	HEXAHYDRO-1,3,5-TRINITRO-1,3,5-TRIAZINE	8/7/2009		ug/L	0.056	ND
MW-111A	2636151.6	499337.97	TRICHLOROETHYLENE (TCE)	9/1/2009	6.5	ug/L	0.17	
MW-111A	2636151.6	499337.97	HEXAHYDRO-1,3,5-TRINITRO-1,3,5-TRIAZINE	11/4/2009		ug/L	0.038	ND
MW-111A	2636151.6	499337.97	TRICHLOROETHYLENE (TCE)	11/4/2009	5.6	ug/L	0.17	
MW-111A	2636151.6	499337.97	HEXAHYDRO-1,3,5-TRINITRO-1,3,5-TRIAZINE	2/11/2010		ug/L	0.037	ND
MW-111A	2636151.6	499337.97	TRICHLOROETHYLENE (TCE)	2/11/2010	5.2	ug/L	0.11	
MW-111A	2636151.6	499337.97	HEXAHYDRO-1,3,5-TRINITRO-1,3,5-TRIAZINE	7/28/2010		ug/L	0.037	ND
MW-111A	2636151.6	499337.97	TRICHLOROETHYLENE (TCE)	7/28/2010	4.9	ug/L	0.17	
MW-111A	2636151.6	499337.97	HEXAHYDRO-1,3,5-TRINITRO-1,3,5-TRIAZINE	2/16/2011		ug/L	0.05	ND
MW-111A	2636151.6	499337.97	TRICHLOROETHYLENE (TCE)	2/16/2011	4	ug/L	0.17	
MW-111A	2636151.6	499337.97	HEXAHYDRO-1,3,5-TRINITRO-1,3,5-TRIAZINE	8/10/2011		ug/L	0.05	ND
MW-111A	2636151.6	499337.97	TRICHLOROETHYLENE (TCE)	8/24/2011	4.1	ug/L	0.2	
MW-111A	2636151.6	499337.97	HEXAHYDRO-1,3,5-TRINITRO-1,3,5-TRIAZINE	5/29/2012		ug/L	0.042	ND
MW-111A	2636151.6	499337.97	TRICHLOROETHYLENE (TCE)	5/29/2012	4.1	ug/L	0.14	
MW-111A	2636151.6	499337.97	HEXAHYDRO-1,3,5-TRINITRO-1,3,5-TRIAZINE	5/31/2013	0.2	ug/L	0.042	TR
MW-111A	2636151.6	499337.97	HEXAHYDRO-1,3,5-TRINITRO-1,3,5-TRIAZINE	5/31/2013	0.23	ug/L	0.042	TR
MW-111A	2636151.6	499337.97	TRICHLOROETHYLENE (TCE)	5/31/2013	6.6	ug/L	0.14	
MW-111B	2636151.7	499348.23	HEXAHYDRO-1,3,5-TRINITRO-1,3,5-TRIAZINE	4/15/2009		ug/L	1	ND
MW-111B	2636151.7	499348.23	TRICHLOROETHYLENE (TCE)	4/15/2009	12	ug/L	1	
MW-111B	2636151.7	499348.23	HEXAHYDRO-1,3,5-TRINITRO-1,3,5-TRIAZINE	5/14/2009	0.16	ug/L	0.056	TR
MW-111B	2636151.7	499348.23	HEXAHYDRO-1,3,5-TRINITRO-1,3,5-TRIAZINE	5/14/2009	0.17	ug/L	0.056	TR
MW-111B	2636151.7	499348.23	TRICHLOROETHYLENE (TCE)	5/14/2009	14	ug/L	0.058	
MW-111B	2636151.7	499348.23	TRICHLOROETHYLENE (TCE)	5/14/2009	16	ug/L	0.058	
MW-111B	2636151.7	499348.23	HEXAHYDRO-1,3,5-TRINITRO-1,3,5-TRIAZINE	8/17/2009	0.12	ug/L	0.038	TR
MW-111B	2636151.7	499348.23	TRICHLOROETHYLENE (TCE)	8/17/2009	15	ug/L	0.17	
MW-111B	2636151.7	499348.23	HEXAHYDRO-1,3,5-TRINITRO-1,3,5-TRIAZINE	11/4/2009	0.13	ug/L	0.038	TR
MW-111B	2636151.7	499348.23	TRICHLOROETHYLENE (TCE)	11/4/2009	13	ug/L	0.17	
MW-111B	2636151.7	499348.23	HEXAHYDRO-1,3,5-TRINITRO-1,3,5-TRIAZINE	2/11/2010	0.12	ug/L	0.037	TR
MW-111B	2636151.7	499348.23	TRICHLOROETHYLENE (TCE)	2/11/2010	12	ug/L	0.11	
MW-111B	2636151.7	499348.23	HEXAHYDRO-1,3,5-TRINITRO-1,3,5-TRIAZINE	7/28/2010	0.069	ug/L	0.037	TR
MW-111B	2636151.7	499348.23	TRICHLOROETHYLENE (TCE)	7/28/2010	10	ug/L	0.17	
MW-111B	2636151.7	499348.23	HEXAHYDRO-1,3,5-TRINITRO-1,3,5-TRIAZINE	2/16/2011	0.088	ug/L	0.048	TR
MW-111B	2636151.7	499348.23	TRICHLOROETHYLENE (TCE)	2/16/2011	8.6	ug/L	0.17	
MW-111B	2636151.7	499348.23	HEXAHYDRO-1,3,5-TRINITRO-1,3,5-TRIAZINE	8/10/2011	0.063	ug/L	0.05	TR
MW-111B	2636151.7	499348.23	TRICHLOROETHYLENE (TCE)	8/24/2011	6.7	ug/L	0.2	
MW-111B	2636151.7	499348.23	TRICHLOROETHYLENE (TCE)	8/24/2011	7.2	ug/L	0.2	
MW-111B	2636151.7	499348.23	HEXAHYDRO-1,3,5-TRINITRO-1,3,5-TRIAZINE	5/29/2012	0.047	ug/L	0.043	TR
MW-111B	2636151.7	499348.23	TRICHLOROETHYLENE (TCE)	5/29/2012	8.1	ug/L	0.14	
MW-111B	2636151.7	499348.23	HEXAHYDRO-1,3,5-TRINITRO-1,3,5-TRIAZINE	5/31/2013	0.12	ug/L	0.042	TR
MW-111B	2636151.7	499348.23	TRICHLOROETHYLENE (TCE)	5/31/2013	7.4	ug/L	0.14	

WellName	XCoord	YCoord	Constituent	SampleDate	Result	Units	DetLim	Flags
MW-111O	2636152.1	499356.67	HEXAHYDRO-1,3,5-TRINITRO-1,3,5-TRIAZINE	4/30/2009		ug/L	1	ND
MW-111O	2636152.1	499356.67	TRICHLOROETHYLENE (TCE)	4/30/2009		ug/L	1	ND
MW-111O	2636152.1	499356.67	HEXAHYDRO-1,3,5-TRINITRO-1,3,5-TRIAZINE	5/21/2009		ug/L	0.056	ND
MW-111O	2636152.1	499356.67	TRICHLOROETHYLENE (TCE)	5/21/2009		ug/L	0.058	ND
MW-111O	2636152.1	499356.67	HEXAHYDRO-1,3,5-TRINITRO-1,3,5-TRIAZINE	5/28/2009		ug/L	0.056	ND
MW-111O	2636152.1	499356.67	TRICHLOROETHYLENE (TCE)	8/17/2009		ug/L	0.17	ND
MW-111O	2636152.1	499356.67	HEXAHYDRO-1,3,5-TRINITRO-1,3,5-TRIAZINE	11/4/2009		ug/L	0.038	ND
MW-111O	2636152.1	499356.67	TRICHLOROETHYLENE (TCE)	11/4/2009	0.21	ug/L	0.17	TR
MW-111O	2636152.1	499356.67	HEXAHYDRO-1,3,5-TRINITRO-1,3,5-TRIAZINE	2/11/2010		ug/L	0.037	ND
MW-111O	2636152.1	499356.67	TRICHLOROETHYLENE (TCE)	2/11/2010		ug/L	0.11	ND
MW-111O	2636152.1	499356.67	HEXAHYDRO-1,3,5-TRINITRO-1,3,5-TRIAZINE	7/28/2010		ug/L	0.037	ND
MW-111O	2636152.1	499356.67	TRICHLOROETHYLENE (TCE)	7/28/2010		ug/L	0.17	ND
MW-111O	2636152.1	499356.67	HEXAHYDRO-1,3,5-TRINITRO-1,3,5-TRIAZINE	3/10/2011		ug/L	0.048	ND
MW-111O	2636152.1	499356.67	TRICHLOROETHYLENE (TCE)	3/10/2011		ug/L	0.2	ND
MW-111O	2636152.1	499356.67	HEXAHYDRO-1,3,5-TRINITRO-1,3,5-TRIAZINE	8/10/2011		ug/L	0.05	ND
MW-111O	2636152.1	499356.67	TRICHLOROETHYLENE (TCE)	8/24/2011		ug/L	0.2	ND
MW-111O	2636152.1	499356.67	HEXAHYDRO-1,3,5-TRINITRO-1,3,5-TRIAZINE	5/29/2012		ug/L	0.042	ND
MW-111O	2636152.1	499356.67	TRICHLOROETHYLENE (TCE)	5/29/2012		ug/L	0.14	ND
MW-112A	2637365.7	501825.76	HEXAHYDRO-1,3,5-TRINITRO-1,3,5-TRIAZINE	4/3/2007		ug/L	0.082	ND
MW-112A	2637365.7	501825.76	TRICHLOROETHYLENE (TCE)	4/3/2007		ug/L	0.151	ND
MW-112A	2637365.7	501825.76	HEXAHYDRO-1,3,5-TRINITRO-1,3,5-TRIAZINE	6/14/2007		ug/L	0.053	ND
MW-112A	2637365.7	501825.76	TRICHLOROETHYLENE (TCE)	6/14/2007		ug/L	0.089	ND
MW-112A	2637365.7	501825.76	HEXAHYDRO-1,3,5-TRINITRO-1,3,5-TRIAZINE	9/25/2007		ug/L	0.053	ND
MW-112A	2637365.7	501825.76	TRICHLOROETHYLENE (TCE)	9/25/2007		ug/L	0.089	ND
MW-112A	2637365.7	501825.76	HEXAHYDRO-1,3,5-TRINITRO-1,3,5-TRIAZINE	4/1/2008		ug/L	0.017	ND
MW-112A	2637365.7	501825.76	TRICHLOROETHYLENE (TCE)	4/1/2008		ug/L	0.058	ND
MW-112A	2637365.7	501825.76	HEXAHYDRO-1,3,5-TRINITRO-1,3,5-TRIAZINE	8/13/2008		ug/L	0.056	ND
MW-112A	2637365.7	501825.76	TRICHLOROETHYLENE (TCE)	8/13/2008		ug/L	0.058	ND
MW-112A	2637365.7	501825.76	HEXAHYDRO-1,3,5-TRINITRO-1,3,5-TRIAZINE	2/16/2009		ug/L	0.056	ND
MW-112A	2637365.7	501825.76	TRICHLOROETHYLENE (TCE)	2/16/2009		ug/L	0.058	ND
MW-112A	2637365.7	501825.76	HEXAHYDRO-1,3,5-TRINITRO-1,3,5-TRIAZINE	7/29/2009	0.074	ug/L	0.056	TR
MW-112A	2637365.7	501825.76	TRICHLOROETHYLENE (TCE)	7/29/2009		ug/L	0.17	ND
MW-112A	2637365.7	501825.76	HEXAHYDRO-1,3,5-TRINITRO-1,3,5-TRIAZINE	11/5/2009		ug/L	0.038	ND
MW-112A	2637365.7	501825.76	TRICHLOROETHYLENE (TCE)	11/5/2009		ug/L	0.17	ND
MW-112A	2637365.7	501825.76	HEXAHYDRO-1,3,5-TRINITRO-1,3,5-TRIAZINE	5/4/2010		ug/L	0.037	ND
MW-112A	2637365.7	501825.76	TRICHLOROETHYLENE (TCE)	5/4/2010		ug/L	0.11	ND
MW-112A	2637365.7	501825.76	HEXAHYDRO-1,3,5-TRINITRO-1,3,5-TRIAZINE	7/12/2010		ug/L	0.037	ND
MW-112A	2637365.7	501825.76	TRICHLOROETHYLENE (TCE)	7/12/2010	0.66	ug/L	0.11	TR
MW-112A	2637365.7	501825.76	HEXAHYDRO-1,3,5-TRINITRO-1,3,5-TRIAZINE	10/22/2010		ug/L	0.037	ND
MW-112A	2637365.7	501825.76	TRICHLOROETHYLENE (TCE)	10/22/2010		ug/L	0.17	ND

WellName	XCoord	YCoord	Constituent	SampleDate	Result	Units	DetLim	Flags
MW-112A	2637365.7	501825.76	HEXAHYDRO-1,3,5-TRINITRO-1,3,5-TRIAZINE	1/31/2011		ug/L	0.047	ND
MW-112A	2637365.7	501825.76	TRICHLOROETHYLENE (TCE)	1/31/2011		ug/L	0.17	ND
MW-112A	2637365.7	501825.76	HEXAHYDRO-1,3,5-TRINITRO-1,3,5-TRIAZINE	4/27/2011		ug/L	0.047	ND
MW-112A	2637365.7	501825.76	TRICHLOROETHYLENE (TCE)	4/27/2011		ug/L	0.2	ND
MW-112A	2637365.7	501825.76	HEXAHYDRO-1,3,5-TRINITRO-1,3,5-TRIAZINE	8/2/2011	0.15	ug/L	0.049	TR
MW-112A	2637365.7	501825.76	TRICHLOROETHYLENE (TCE)	8/2/2011		ug/L	0.2	ND
MW-112A	2637365.7	501825.76	HEXAHYDRO-1,3,5-TRINITRO-1,3,5-TRIAZINE	10/10/2011		ug/L	0.049	ND
MW-112A	2637365.7	501825.76	TRICHLOROETHYLENE (TCE)	10/10/2011		ug/L	0.2	ND
MW-112A	2637365.7	501825.76	HEXAHYDRO-1,3,5-TRINITRO-1,3,5-TRIAZINE	3/5/2012		ug/L	0.046	ND
MW-112A	2637365.7	501825.76	TRICHLOROETHYLENE (TCE)	3/5/2012		ug/L	0.2	ND
MW-112A	2637365.7	501825.76	HEXAHYDRO-1,3,5-TRINITRO-1,3,5-TRIAZINE	8/23/2012		ug/L	0.045	ND
MW-112A	2637365.7	501825.76	TRICHLOROETHYLENE (TCE)	8/23/2012		ug/L	0.14	ND
MW-112A	2637365.7	501825.76	HEXAHYDRO-1,3,5-TRINITRO-1,3,5-TRIAZINE	3/4/2013		ug/L	0.042	ND
MW-112A	2637365.7	501825.76	TRICHLOROETHYLENE (TCE)	3/4/2013		ug/L	0.14	ND
MW-112A	2637365.7	501825.76	HEXAHYDRO-1,3,5-TRINITRO-1,3,5-TRIAZINE	8/12/2013		ug/L	0.088	ND
MW-112A	2637365.7	501825.76	TRICHLOROETHYLENE (TCE)	8/12/2013		ug/L	0.14	ND
MW-112B	2637365.3	501832.67	HEXAHYDRO-1,3,5-TRINITRO-1,3,5-TRIAZINE	4/3/2007		ug/L	0.085	ND
MW-112B	2637365.3	501832.67	TRICHLOROETHYLENE (TCE)	4/3/2007		ug/L	0.151	ND
MW-112B	2637365.3	501832.67	HEXAHYDRO-1,3,5-TRINITRO-1,3,5-TRIAZINE	6/14/2007		ug/L	0.053	ND
MW-112B	2637365.3	501832.67	TRICHLOROETHYLENE (TCE)	6/14/2007		ug/L	0.089	ND
MW-112B	2637365.3	501832.67	HEXAHYDRO-1,3,5-TRINITRO-1,3,5-TRIAZINE	9/25/2007		ug/L	0.053	ND
MW-112B	2637365.3	501832.67	TRICHLOROETHYLENE (TCE)	9/25/2007		ug/L	0.089	ND
MW-112B	2637365.3	501832.67	HEXAHYDRO-1,3,5-TRINITRO-1,3,5-TRIAZINE	4/1/2008		ug/L	0.017	ND
MW-112B	2637365.3	501832.67	TRICHLOROETHYLENE (TCE)	4/1/2008		ug/L	0.058	ND
MW-112B	2637365.3	501832.67	HEXAHYDRO-1,3,5-TRINITRO-1,3,5-TRIAZINE	8/13/2008		ug/L	0.056	ND
MW-112B	2637365.3	501832.67	TRICHLOROETHYLENE (TCE)	8/13/2008		ug/L	0.058	ND
MW-112B	2637365.3	501832.67	HEXAHYDRO-1,3,5-TRINITRO-1,3,5-TRIAZINE	2/16/2009		ug/L	0.056	ND
MW-112B	2637365.3	501832.67	TRICHLOROETHYLENE (TCE)	2/16/2009		ug/L	0.058	ND
MW-112B	2637365.3	501832.67	HEXAHYDRO-1,3,5-TRINITRO-1,3,5-TRIAZINE	7/29/2009		ug/L	0.056	ND
MW-112B	2637365.3	501832.67	TRICHLOROETHYLENE (TCE)	7/29/2009		ug/L	0.17	ND
MW-112B	2637365.3	501832.67	HEXAHYDRO-1,3,5-TRINITRO-1,3,5-TRIAZINE	11/5/2009		ug/L	0.038	ND
MW-112B	2637365.3	501832.67	TRICHLOROETHYLENE (TCE)	11/5/2009		ug/L	0.17	ND
MW-112B	2637365.3	501832.67	HEXAHYDRO-1,3,5-TRINITRO-1,3,5-TRIAZINE	5/4/2010		ug/L	0.037	ND
MW-112B	2637365.3	501832.67	TRICHLOROETHYLENE (TCE)	5/4/2010		ug/L	0.11	ND
MW-112B	2637365.3	501832.67	HEXAHYDRO-1,3,5-TRINITRO-1,3,5-TRIAZINE	7/12/2010		ug/L	0.037	ND
MW-112B	2637365.3	501832.67	TRICHLOROETHYLENE (TCE)	7/12/2010	0.37	ug/L	0.11	TR
MW-112B	2637365.3	501832.67	HEXAHYDRO-1,3,5-TRINITRO-1,3,5-TRIAZINE	10/22/2010		ug/L	0.037	ND
MW-112B	2637365.3	501832.67	TRICHLOROETHYLENE (TCE)	10/22/2010		ug/L	0.17	ND
MW-112B	2637365.3	501832.67	HEXAHYDRO-1,3,5-TRINITRO-1,3,5-TRIAZINE	1/31/2011		ug/L	0.047	ND
MW-112B	2637365.3	501832.67	TRICHLOROETHYLENE (TCE)	1/31/2011		ug/L	0.17	ND

WellName	XCoord	YCoord	Constituent	SampleDate	Result	Units	DetLim	Flags
MW-112B	2637365.3	501832.67	HEXAHYDRO-1,3,5-TRINITRO-1,3,5-TRIAZINE	4/27/2011		ug/L	0.048	ND
MW-112B	2637365.3	501832.67	TRICHLOROETHYLENE (TCE)	4/27/2011		ug/L	0.2	ND
MW-112B	2637365.3	501832.67	HEXAHYDRO-1,3,5-TRINITRO-1,3,5-TRIAZINE	8/2/2011		ug/L	0.051	ND
MW-112B	2637365.3	501832.67	TRICHLOROETHYLENE (TCE)	8/2/2011		ug/L	0.2	ND
MW-112B	2637365.3	501832.67	HEXAHYDRO-1,3,5-TRINITRO-1,3,5-TRIAZINE	10/10/2011		ug/L	0.05	ND
MW-112B	2637365.3	501832.67	TRICHLOROETHYLENE (TCE)	10/10/2011		ug/L	0.2	ND
MW-112B	2637365.3	501832.67	HEXAHYDRO-1,3,5-TRINITRO-1,3,5-TRIAZINE	3/5/2012		ug/L	0.043	ND
MW-112B	2637365.3	501832.67	TRICHLOROETHYLENE (TCE)	3/5/2012		ug/L	0.2	ND
MW-112B	2637365.3	501832.67	HEXAHYDRO-1,3,5-TRINITRO-1,3,5-TRIAZINE	8/23/2012		ug/L	0.045	ND
MW-112B	2637365.3	501832.67	TRICHLOROETHYLENE (TCE)	8/23/2012		ug/L	0.14	ND
MW-112B	2637365.3	501832.67	HEXAHYDRO-1,3,5-TRINITRO-1,3,5-TRIAZINE	3/4/2013		ug/L	0.042	ND
MW-112B	2637365.3	501832.67	TRICHLOROETHYLENE (TCE)	3/4/2013		ug/L	0.14	ND
MW-112B	2637365.3	501832.67	HEXAHYDRO-1,3,5-TRINITRO-1,3,5-TRIAZINE	8/12/2013		ug/L	0.088	ND
MW-112B	2637365.3	501832.67	TRICHLOROETHYLENE (TCE)	8/12/2013		ug/L	0.14	ND
MW-113A	2637420.1	500472.21	HEXAHYDRO-1,3,5-TRINITRO-1,3,5-TRIAZINE	4/3/2007		ug/L	0.077	ND
MW-113A	2637420.1	500472.21	TRICHLOROETHYLENE (TCE)	4/3/2007		ug/L	0.151	ND
MW-113A	2637420.1	500472.21	HEXAHYDRO-1,3,5-TRINITRO-1,3,5-TRIAZINE	6/14/2007		ug/L	0.053	ND
MW-113A	2637420.1	500472.21	TRICHLOROETHYLENE (TCE)	6/14/2007		ug/L	0.089	ND
MW-113A	2637420.1	500472.21	HEXAHYDRO-1,3,5-TRINITRO-1,3,5-TRIAZINE	9/25/2007		ug/L	0.053	ND
MW-113A	2637420.1	500472.21	TRICHLOROETHYLENE (TCE)	9/25/2007		ug/L	0.089	ND
MW-113A	2637420.1	500472.21	HEXAHYDRO-1,3,5-TRINITRO-1,3,5-TRIAZINE	4/1/2008		ug/L	0.017	ND
MW-113A	2637420.1	500472.21	TRICHLOROETHYLENE (TCE)	4/1/2008		ug/L	0.058	ND
MW-113A	2637420.1	500472.21	HEXAHYDRO-1,3,5-TRINITRO-1,3,5-TRIAZINE	8/13/2008		ug/L	0.056	ND
MW-113A	2637420.1	500472.21	TRICHLOROETHYLENE (TCE)	8/13/2008		ug/L	0.058	ND
MW-113A	2637420.1	500472.21	HEXAHYDRO-1,3,5-TRINITRO-1,3,5-TRIAZINE	2/16/2009		ug/L	0.056	ND
MW-113A	2637420.1	500472.21	TRICHLOROETHYLENE (TCE)	2/16/2009		ug/L	0.058	ND
MW-113A	2637420.1	500472.21	HEXAHYDRO-1,3,5-TRINITRO-1,3,5-TRIAZINE	7/27/2009		ug/L	0.056	ND
MW-113A	2637420.1	500472.21	TRICHLOROETHYLENE (TCE)	7/27/2009		ug/L	0.17	ND
MW-113A	2637420.1	500472.21	HEXAHYDRO-1,3,5-TRINITRO-1,3,5-TRIAZINE	11/5/2009		ug/L	0.038	ND
MW-113A	2637420.1	500472.21	TRICHLOROETHYLENE (TCE)	11/5/2009		ug/L	0.17	ND
MW-113A	2637420.1	500472.21	HEXAHYDRO-1,3,5-TRINITRO-1,3,5-TRIAZINE	5/4/2010		ug/L	0.037	ND
MW-113A	2637420.1	500472.21	TRICHLOROETHYLENE (TCE)	5/4/2010		ug/L	0.11	ND
MW-113A	2637420.1	500472.21	HEXAHYDRO-1,3,5-TRINITRO-1,3,5-TRIAZINE	7/12/2010		ug/L	0.037	ND
MW-113A	2637420.1	500472.21	TRICHLOROETHYLENE (TCE)	7/12/2010	0.38	ug/L	0.11	TR
MW-113A	2637420.1	500472.21	HEXAHYDRO-1,3,5-TRINITRO-1,3,5-TRIAZINE	10/21/2010		ug/L	0.037	ND
MW-113A	2637420.1	500472.21	TRICHLOROETHYLENE (TCE)	10/21/2010		ug/L	0.17	ND
MW-113A	2637420.1	500472.21	HEXAHYDRO-1,3,5-TRINITRO-1,3,5-TRIAZINE	1/31/2011		ug/L	0.047	ND
MW-113A	2637420.1	500472.21	TRICHLOROETHYLENE (TCE)	1/31/2011		ug/L	0.17	ND
MW-113A	2637420.1	500472.21	HEXAHYDRO-1,3,5-TRINITRO-1,3,5-TRIAZINE	4/27/2011		ug/L	0.047	ND
MW-113A	2637420.1	500472.21	TRICHLOROETHYLENE (TCE)	4/27/2011		ug/L	0.2	ND

WellName	XCoord	YCoord	Constituent	SampleDate	Result	Units	DetLim	Flags
MW-113A	2637420.1	500472.21	HEXAHYDRO-1,3,5-TRINITRO-1,3,5-TRIAZINE	8/2/2011		ug/L	0.05	ND
MW-113A	2637420.1	500472.21	TRICHLOROETHYLENE (TCE)	8/2/2011		ug/L	0.2	ND
MW-113A	2637420.1	500472.21	HEXAHYDRO-1,3,5-TRINITRO-1,3,5-TRIAZINE	10/10/2011	0.068	ug/L	0.049	TR
MW-113A	2637420.1	500472.21	TRICHLOROETHYLENE (TCE)	10/10/2011		ug/L	0.2	ND
MW-113A	2637420.1	500472.21	HEXAHYDRO-1,3,5-TRINITRO-1,3,5-TRIAZINE	3/5/2012		ug/L	0.045	ND
MW-113A	2637420.1	500472.21	TRICHLOROETHYLENE (TCE)	3/5/2012		ug/L	0.2	ND
MW-113A	2637420.1	500472.21	HEXAHYDRO-1,3,5-TRINITRO-1,3,5-TRIAZINE	8/23/2012		ug/L	0.045	ND
MW-113A	2637420.1	500472.21	TRICHLOROETHYLENE (TCE)	8/23/2012		ug/L	0.14	ND
MW-113A	2637420.1	500472.21	HEXAHYDRO-1,3,5-TRINITRO-1,3,5-TRIAZINE	3/6/2013		ug/L	0.04	ND
MW-113A	2637420.1	500472.21	TRICHLOROETHYLENE (TCE)	3/6/2013		ug/L	0.14	ND
MW-113A	2637420.1	500472.21	HEXAHYDRO-1,3,5-TRINITRO-1,3,5-TRIAZINE	8/12/2013		ug/L	0.088	ND
MW-113A	2637420.1	500472.21	TRICHLOROETHYLENE (TCE)	8/12/2013		ug/L	0.14	ND
MW-113B	2637419.5	500477.67	HEXAHYDRO-1,3,5-TRINITRO-1,3,5-TRIAZINE	4/3/2007		ug/L	0.077	ND
MW-113B	2637419.5	500477.67	TRICHLOROETHYLENE (TCE)	4/3/2007		ug/L	0.151	ND
MW-113B	2637419.5	500477.67	HEXAHYDRO-1,3,5-TRINITRO-1,3,5-TRIAZINE	6/14/2007		ug/L	0.053	ND
MW-113B	2637419.5	500477.67	TRICHLOROETHYLENE (TCE)	6/14/2007		ug/L	0.089	ND
MW-113B	2637419.5	500477.67	HEXAHYDRO-1,3,5-TRINITRO-1,3,5-TRIAZINE	9/25/2007		ug/L	0.053	ND
MW-113B	2637419.5	500477.67	TRICHLOROETHYLENE (TCE)	9/25/2007		ug/L	0.089	ND
MW-113B	2637419.5	500477.67	HEXAHYDRO-1,3,5-TRINITRO-1,3,5-TRIAZINE	4/1/2008		ug/L	0.017	ND
MW-113B	2637419.5	500477.67	TRICHLOROETHYLENE (TCE)	4/1/2008		ug/L	0.058	ND
MW-113B	2637419.5	500477.67	HEXAHYDRO-1,3,5-TRINITRO-1,3,5-TRIAZINE	8/13/2008		ug/L	0.056	ND
MW-113B	2637419.5	500477.67	TRICHLOROETHYLENE (TCE)	8/13/2008		ug/L	0.058	ND
MW-113B	2637419.5	500477.67	HEXAHYDRO-1,3,5-TRINITRO-1,3,5-TRIAZINE	2/16/2009		ug/L	0.056	ND
MW-113B	2637419.5	500477.67	TRICHLOROETHYLENE (TCE)	2/16/2009		ug/L	0.058	ND
MW-113B	2637419.5	500477.67	HEXAHYDRO-1,3,5-TRINITRO-1,3,5-TRIAZINE	7/27/2009		ug/L	0.056	ND
MW-113B	2637419.5	500477.67	TRICHLOROETHYLENE (TCE)	7/27/2009		ug/L	0.17	ND
MW-113B	2637419.5	500477.67	HEXAHYDRO-1,3,5-TRINITRO-1,3,5-TRIAZINE	11/5/2009		ug/L	0.038	ND
MW-113B	2637419.5	500477.67	TRICHLOROETHYLENE (TCE)	11/5/2009		ug/L	0.17	ND
MW-113B	2637419.5	500477.67	HEXAHYDRO-1,3,5-TRINITRO-1,3,5-TRIAZINE	5/4/2010		ug/L	0.037	ND
MW-113B	2637419.5	500477.67	TRICHLOROETHYLENE (TCE)	5/4/2010		ug/L	0.11	ND
MW-113B	2637419.5	500477.67	HEXAHYDRO-1,3,5-TRINITRO-1,3,5-TRIAZINE	7/12/2010		ug/L	0.037	ND
MW-113B	2637419.5	500477.67	TRICHLOROETHYLENE (TCE)	7/12/2010	0.58	ug/L	0.11	TR
MW-113B	2637419.5	500477.67	HEXAHYDRO-1,3,5-TRINITRO-1,3,5-TRIAZINE	10/21/2010		ug/L	0.037	ND
MW-113B	2637419.5	500477.67	TRICHLOROETHYLENE (TCE)	10/21/2010		ug/L	0.17	ND
MW-113B	2637419.5	500477.67	HEXAHYDRO-1,3,5-TRINITRO-1,3,5-TRIAZINE	1/31/2011		ug/L	0.047	ND
MW-113B	2637419.5	500477.67	TRICHLOROETHYLENE (TCE)	1/31/2011		ug/L	0.17	ND
MW-113B	2637419.5	500477.67	HEXAHYDRO-1,3,5-TRINITRO-1,3,5-TRIAZINE	4/27/2011		ug/L	0.048	ND
MW-113B	2637419.5	500477.67	TRICHLOROETHYLENE (TCE)	4/27/2011		ug/L	0.2	ND
MW-113B	2637419.5	500477.67	HEXAHYDRO-1,3,5-TRINITRO-1,3,5-TRIAZINE	8/2/2011	0.34	ug/L	0.05	TR
MW-113B	2637419.5	500477.67	TRICHLOROETHYLENE (TCE)	8/2/2011		ug/L	0.29	ND

WellName	XCoord	YCoord	Constituent	SampleDate	Result	Units	DetLim	Flags
MW-113B	2637419.5	500477.67	HEXAHYDRO-1,3,5-TRINITRO-1,3,5-TRIAZINE	10/10/2011	0.27	ug/L	0.05	TR
MW-113B	2637419.5	500477.67	TRICHLOROETHYLENE (TCE)	10/10/2011		ug/L	0.2	ND
MW-113B	2637419.5	500477.67	HEXAHYDRO-1,3,5-TRINITRO-1,3,5-TRIAZINE	3/5/2012		ug/L	0.044	ND
MW-113B	2637419.5	500477.67	TRICHLOROETHYLENE (TCE)	3/5/2012		ug/L	0.2	ND
MW-113B	2637419.5	500477.67	HEXAHYDRO-1,3,5-TRINITRO-1,3,5-TRIAZINE	8/23/2012		ug/L	0.047	ND
MW-113B	2637419.5	500477.67	TRICHLOROETHYLENE (TCE)	8/23/2012		ug/L	0.14	ND
MW-113B	2637419.5	500477.67	HEXAHYDRO-1,3,5-TRINITRO-1,3,5-TRIAZINE	3/6/2013		ug/L	0.04	ND
MW-113B	2637419.5	500477.67	TRICHLOROETHYLENE (TCE)	3/6/2013		ug/L	0.14	ND
MW-113B	2637419.5	500477.67	HEXAHYDRO-1,3,5-TRINITRO-1,3,5-TRIAZINE	8/12/2013		ug/L	0.088	ND
MW-113B	2637419.5	500477.67	TRICHLOROETHYLENE (TCE)	8/12/2013		ug/L	0.14	ND
MW-113D	2637420.3	500466.04	HEXAHYDRO-1,3,5-TRINITRO-1,3,5-TRIAZINE	4/3/2007		ug/L	0.085	ND
MW-113D	2637420.3	500466.04	TRICHLOROETHYLENE (TCE)	4/3/2007		ug/L	0.151	ND
MW-113D	2637420.3	500466.04	HEXAHYDRO-1,3,5-TRINITRO-1,3,5-TRIAZINE	6/14/2007		ug/L	0.053	ND
MW-113D	2637420.3	500466.04	TRICHLOROETHYLENE (TCE)	6/14/2007		ug/L	0.089	ND
MW-113D	2637420.3	500466.04	HEXAHYDRO-1,3,5-TRINITRO-1,3,5-TRIAZINE	9/25/2007	0.11	ug/L	0.053	TR
MW-113D	2637420.3	500466.04	TRICHLOROETHYLENE (TCE)	9/25/2007		ug/L	0.089	ND
MW-113D	2637420.3	500466.04	HEXAHYDRO-1,3,5-TRINITRO-1,3,5-TRIAZINE	4/1/2008		ug/L	0.017	ND
MW-113D	2637420.3	500466.04	TRICHLOROETHYLENE (TCE)	4/1/2008		ug/L	0.058	ND
MW-113D	2637420.3	500466.04	HEXAHYDRO-1,3,5-TRINITRO-1,3,5-TRIAZINE	8/13/2008		ug/L	0.056	ND
MW-113D	2637420.3	500466.04	TRICHLOROETHYLENE (TCE)	8/13/2008		ug/L	0.058	ND
MW-113D	2637420.3	500466.04	HEXAHYDRO-1,3,5-TRINITRO-1,3,5-TRIAZINE	2/16/2009		ug/L	0.056	ND
MW-113D	2637420.3	500466.04	TRICHLOROETHYLENE (TCE)	2/16/2009		ug/L	0.058	ND
MW-113D	2637420.3	500466.04	HEXAHYDRO-1,3,5-TRINITRO-1,3,5-TRIAZINE	7/27/2009		ug/L	0.056	ND
MW-113D	2637420.3	500466.04	TRICHLOROETHYLENE (TCE)	7/27/2009		ug/L	0.17	ND
MW-113D	2637420.3	500466.04	HEXAHYDRO-1,3,5-TRINITRO-1,3,5-TRIAZINE	11/5/2009		ug/L	0.038	ND
MW-113D	2637420.3	500466.04	TRICHLOROETHYLENE (TCE)	11/5/2009		ug/L	0.17	ND
MW-113D	2637420.3	500466.04	HEXAHYDRO-1,3,5-TRINITRO-1,3,5-TRIAZINE	5/4/2010		ug/L	0.037	ND
MW-113D	2637420.3	500466.04	TRICHLOROETHYLENE (TCE)	5/4/2010		ug/L	0.11	ND
MW-113D	2637420.3	500466.04	HEXAHYDRO-1,3,5-TRINITRO-1,3,5-TRIAZINE	7/12/2010		ug/L	0.037	ND
MW-113D	2637420.3	500466.04	TRICHLOROETHYLENE (TCE)	7/12/2010	0.3	ug/L	0.11	TR
MW-113D	2637420.3	500466.04	HEXAHYDRO-1,3,5-TRINITRO-1,3,5-TRIAZINE	10/21/2010		ug/L	0.037	ND
MW-113D	2637420.3	500466.04	TRICHLOROETHYLENE (TCE)	10/21/2010		ug/L	0.17	ND
MW-113D	2637420.3	500466.04	HEXAHYDRO-1,3,5-TRINITRO-1,3,5-TRIAZINE	1/31/2011		ug/L	0.047	ND
MW-113D	2637420.3	500466.04	TRICHLOROETHYLENE (TCE)	1/31/2011		ug/L	0.17	ND
MW-113D	2637420.3	500466.04	HEXAHYDRO-1,3,5-TRINITRO-1,3,5-TRIAZINE	4/27/2011		ug/L	0.047	ND
MW-113D	2637420.3	500466.04	TRICHLOROETHYLENE (TCE)	4/27/2011		ug/L	0.2	ND
MW-113D	2637420.3	500466.04	HEXAHYDRO-1,3,5-TRINITRO-1,3,5-TRIAZINE	8/2/2011		ug/L	0.049	ND
MW-113D	2637420.3	500466.04	TRICHLOROETHYLENE (TCE)	8/2/2011		ug/L	0.2	ND
MW-113D	2637420.3	500466.04	HEXAHYDRO-1,3,5-TRINITRO-1,3,5-TRIAZINE	10/10/2011		ug/L	0.048	ND
MW-113D	2637420.3	500466.04	TRICHLOROETHYLENE (TCE)	10/10/2011		ug/L	0.2	ND

WellName	XCoord	YCoord	Constituent	SampleDate	Result	Units	DetLim	Flags
MW-113D	2637420.3	500466.04	HEXAHYDRO-1,3,5-TRINITRO-1,3,5-TRIAZINE	3/5/2012		ug/L	0.044	ND
MW-113D	2637420.3	500466.04	TRICHLOROETHYLENE (TCE)	3/5/2012		ug/L	0.2	ND
MW-113D	2637420.3	500466.04	HEXAHYDRO-1,3,5-TRINITRO-1,3,5-TRIAZINE	8/23/2012		ug/L	0.048	ND
MW-113D	2637420.3	500466.04	TRICHLOROETHYLENE (TCE)	8/23/2012		ug/L	0.14	ND
MW-113D	2637420.3	500466.04	HEXAHYDRO-1,3,5-TRINITRO-1,3,5-TRIAZINE	3/6/2013		ug/L	0.04	ND
MW-113D	2637420.3	500466.04	TRICHLOROETHYLENE (TCE)	3/6/2013		ug/L	0.14	ND
MW-113D	2637420.3	500466.04	HEXAHYDRO-1,3,5-TRINITRO-1,3,5-TRIAZINE	8/12/2013		ug/L	0.088	ND
MW-113D	2637420.3	500466.04	TRICHLOROETHYLENE (TCE)	8/12/2013		ug/L	0.14	ND
MW-114A	2637470.6	497206.93	HEXAHYDRO-1,3,5-TRINITRO-1,3,5-TRIAZINE	4/5/2007		ug/L	0.08	ND
MW-114A	2637470.6	497206.93	TRICHLOROETHYLENE (TCE)	4/5/2007		ug/L	0.151	ND
MW-114A	2637470.6	497206.93	HEXAHYDRO-1,3,5-TRINITRO-1,3,5-TRIAZINE	6/13/2007		ug/L	0.053	ND
MW-114A	2637470.6	497206.93	TRICHLOROETHYLENE (TCE)	6/13/2007		ug/L	0.089	ND
MW-114A	2637470.6	497206.93	HEXAHYDRO-1,3,5-TRINITRO-1,3,5-TRIAZINE	9/24/2007		ug/L	0.053	ND
MW-114A	2637470.6	497206.93	TRICHLOROETHYLENE (TCE)	9/24/2007		ug/L	0.089	ND
MW-114A	2637470.6	497206.93	HEXAHYDRO-1,3,5-TRINITRO-1,3,5-TRIAZINE	3/7/2008		ug/L	0.017	ND
MW-114A	2637470.6	497206.93	TRICHLOROETHYLENE (TCE)	3/7/2008		ug/L	0.058	ND
MW-114A	2637470.6	497206.93	HEXAHYDRO-1,3,5-TRINITRO-1,3,5-TRIAZINE	8/11/2008		ug/L	0.056	ND
MW-114A	2637470.6	497206.93	TRICHLOROETHYLENE (TCE)	8/11/2008		ug/L	0.058	ND
MW-114A	2637470.6	497206.93	HEXAHYDRO-1,3,5-TRINITRO-1,3,5-TRIAZINE	2/6/2009		ug/L	0.056	ND
MW-114A	2637470.6	497206.93	TRICHLOROETHYLENE (TCE)	2/6/2009		ug/L	0.058	ND
MW-114A	2637470.6	497206.93	HEXAHYDRO-1,3,5-TRINITRO-1,3,5-TRIAZINE	8/12/2009		ug/L	0.038	ND
MW-114A	2637470.6	497206.93	TRICHLOROETHYLENE (TCE)	8/12/2009		ug/L	0.17	ND
MW-114A	2637470.6	497206.93	HEXAHYDRO-1,3,5-TRINITRO-1,3,5-TRIAZINE	10/26/2009		ug/L	0.038	ND
MW-114A	2637470.6	497206.93	TRICHLOROETHYLENE (TCE)	10/26/2009		ug/L	0.17	ND
MW-114A	2637470.6	497206.93	HEXAHYDRO-1,3,5-TRINITRO-1,3,5-TRIAZINE	1/12/2010		ug/L	0.032	ND
MW-114A	2637470.6	497206.93	TRICHLOROETHYLENE (TCE)	1/12/2010		ug/L	0.11	ND
MW-114A	2637470.6	497206.93	HEXAHYDRO-1,3,5-TRINITRO-1,3,5-TRIAZINE	4/27/2010		ug/L	0.037	ND
MW-114A	2637470.6	497206.93	TRICHLOROETHYLENE (TCE)	4/27/2010		ug/L	0.11	ND
MW-114A	2637470.6	497206.93	HEXAHYDRO-1,3,5-TRINITRO-1,3,5-TRIAZINE	7/22/2010		ug/L	0.037	ND
MW-114A	2637470.6	497206.93	TRICHLOROETHYLENE (TCE)	7/22/2010		ug/L	0.11	ND
MW-114A	2637470.6	497206.93	HEXAHYDRO-1,3,5-TRINITRO-1,3,5-TRIAZINE	10/25/2010		ug/L	0.037	ND
MW-114A	2637470.6	497206.93	TRICHLOROETHYLENE (TCE)	10/25/2010		ug/L	0.17	ND
MW-114A	2637470.6	497206.93	HEXAHYDRO-1,3,5-TRINITRO-1,3,5-TRIAZINE	1/24/2011		ug/L	0.076	ND
MW-114A	2637470.6	497206.93	TRICHLOROETHYLENE (TCE)	1/24/2011		ug/L	0.17	ND
MW-114A	2637470.6	497206.93	HEXAHYDRO-1,3,5-TRINITRO-1,3,5-TRIAZINE	1/28/2011		ug/L	0.047	ND
MW-114A	2637470.6	497206.93	TRICHLOROETHYLENE (TCE)	1/28/2011		ug/L	0.17	ND
MW-114A	2637470.6	497206.93	HEXAHYDRO-1,3,5-TRINITRO-1,3,5-TRIAZINE	4/27/2011		ug/L	0.048	ND
MW-114A	2637470.6	497206.93	TRICHLOROETHYLENE (TCE)	4/27/2011		ug/L	0.2	ND
MW-114A	2637470.6	497206.93	HEXAHYDRO-1,3,5-TRINITRO-1,3,5-TRIAZINE	8/29/2011		ug/L	0.047	ND
MW-114A	2637470.6	497206.93	TRICHLOROETHYLENE (TCE)	8/29/2011		ug/L	0.2	ND

WellName	XCoord	YCoord	Constituent	SampleDate	Result	Units	DetLim	Flags
MW-114A	2637470.6	497206.93	HEXAHYDRO-1,3,5-TRINITRO-1,3,5-TRIAZINE	10/7/2011		ug/L	0.05	ND
MW-114A	2637470.6	497206.93	TRICHLOROETHYLENE (TCE)	10/7/2011		ug/L	0.2	ND
MW-114A	2637470.6	497206.93	HEXAHYDRO-1,3,5-TRINITRO-1,3,5-TRIAZINE	3/5/2012		ug/L	0.045	ND
MW-114A	2637470.6	497206.93	TRICHLOROETHYLENE (TCE)	3/5/2012		ug/L	0.2	ND
MW-114A	2637470.6	497206.93	HEXAHYDRO-1,3,5-TRINITRO-1,3,5-TRIAZINE	8/22/2012		ug/L	0.046	ND
MW-114A	2637470.6	497206.93	TRICHLOROETHYLENE (TCE)	8/22/2012		ug/L	0.14	ND
MW-114A	2637470.6	497206.93	HEXAHYDRO-1,3,5-TRINITRO-1,3,5-TRIAZINE	3/4/2013		ug/L	0.042	ND
MW-114A	2637470.6	497206.93	TRICHLOROETHYLENE (TCE)	3/4/2013		ug/L	0.14	ND
MW-114A	2637470.6	497206.93	HEXAHYDRO-1,3,5-TRINITRO-1,3,5-TRIAZINE	8/12/2013		ug/L	0.088	ND
MW-114A	2637470.6	497206.93	TRICHLOROETHYLENE (TCE)	8/12/2013		ug/L	0.14	ND
MW-114B	2637465.7	497204.31	HEXAHYDRO-1,3,5-TRINITRO-1,3,5-TRIAZINE	4/5/2007		ug/L	0.078	ND
MW-114B	2637465.7	497204.31	TRICHLOROETHYLENE (TCE)	4/5/2007		ug/L	0.151	ND
MW-114B	2637465.7	497204.31	HEXAHYDRO-1,3,5-TRINITRO-1,3,5-TRIAZINE	6/13/2007		ug/L	0.053	ND
MW-114B	2637465.7	497204.31	TRICHLOROETHYLENE (TCE)	6/13/2007		ug/L	0.089	ND
MW-114B	2637465.7	497204.31	HEXAHYDRO-1,3,5-TRINITRO-1,3,5-TRIAZINE	9/24/2007		ug/L	0.053	ND
MW-114B	2637465.7	497204.31	TRICHLOROETHYLENE (TCE)	9/24/2007		ug/L	0.089	ND
MW-114B	2637465.7	497204.31	HEXAHYDRO-1,3,5-TRINITRO-1,3,5-TRIAZINE	3/7/2008		ug/L	0.017	ND
MW-114B	2637465.7	497204.31	TRICHLOROETHYLENE (TCE)	3/7/2008		ug/L	0.058	ND
MW-114B	2637465.7	497204.31	HEXAHYDRO-1,3,5-TRINITRO-1,3,5-TRIAZINE	8/11/2008		ug/L	0.056	ND
MW-114B	2637465.7	497204.31	TRICHLOROETHYLENE (TCE)	8/11/2008		ug/L	0.058	ND
MW-114B	2637465.7	497204.31	HEXAHYDRO-1,3,5-TRINITRO-1,3,5-TRIAZINE	2/6/2009		ug/L	0.056	ND
MW-114B	2637465.7	497204.31	TRICHLOROETHYLENE (TCE)	2/6/2009		ug/L	0.058	ND
MW-114B	2637465.7	497204.31	HEXAHYDRO-1,3,5-TRINITRO-1,3,5-TRIAZINE	8/12/2009		ug/L	0.038	ND
MW-114B	2637465.7	497204.31	TRICHLOROETHYLENE (TCE)	8/12/2009		ug/L	0.17	ND
MW-114B	2637465.7	497204.31	HEXAHYDRO-1,3,5-TRINITRO-1,3,5-TRIAZINE	10/26/2009		ug/L	0.038	ND
MW-114B	2637465.7	497204.31	TRICHLOROETHYLENE (TCE)	10/26/2009		ug/L	0.17	ND
MW-114B	2637465.7	497204.31	HEXAHYDRO-1,3,5-TRINITRO-1,3,5-TRIAZINE	1/12/2010		ug/L	0.032	ND
MW-114B	2637465.7	497204.31	TRICHLOROETHYLENE (TCE)	1/12/2010		ug/L	0.11	ND
MW-114B	2637465.7	497204.31	HEXAHYDRO-1,3,5-TRINITRO-1,3,5-TRIAZINE	4/27/2010		ug/L	0.037	ND
MW-114B	2637465.7	497204.31	TRICHLOROETHYLENE (TCE)	4/27/2010		ug/L	0.11	ND
MW-114B	2637465.7	497204.31	HEXAHYDRO-1,3,5-TRINITRO-1,3,5-TRIAZINE	7/22/2010		ug/L	0.037	ND
MW-114B	2637465.7	497204.31	TRICHLOROETHYLENE (TCE)	7/22/2010		ug/L	0.11	ND
MW-114B	2637465.7	497204.31	HEXAHYDRO-1,3,5-TRINITRO-1,3,5-TRIAZINE	10/25/2010		ug/L	0.037	ND
MW-114B	2637465.7	497204.31	TRICHLOROETHYLENE (TCE)	10/25/2010		ug/L	0.17	ND
MW-114B	2637465.7	497204.31	HEXAHYDRO-1,3,5-TRINITRO-1,3,5-TRIAZINE	1/24/2011		ug/L	0.077	ND
MW-114B	2637465.7	497204.31	TRICHLOROETHYLENE (TCE)	1/24/2011		ug/L	0.17	ND
MW-114B	2637465.7	497204.31	HEXAHYDRO-1,3,5-TRINITRO-1,3,5-TRIAZINE	1/28/2011		ug/L	0.048	ND
MW-114B	2637465.7	497204.31	TRICHLOROETHYLENE (TCE)	1/28/2011		ug/L	0.17	ND
MW-114B	2637465.7	497204.31	HEXAHYDRO-1,3,5-TRINITRO-1,3,5-TRIAZINE	4/27/2011		ug/L	0.047	ND
MW-114B	2637465.7	497204.31	TRICHLOROETHYLENE (TCE)	4/27/2011		ug/L	0.2	ND

WellName	XCoord	YCoord	Constituent	SampleDate	Result	Units	DetLim	Flags
MW-114B	2637465.7	497204.31	HEXAHYDRO-1,3,5-TRINITRO-1,3,5-TRIAZINE	8/29/2011		ug/L	0.047	ND
MW-114B	2637465.7	497204.31	TRICHLOROETHYLENE (TCE)	8/29/2011		ug/L	0.2	ND
MW-114B	2637465.7	497204.31	HEXAHYDRO-1,3,5-TRINITRO-1,3,5-TRIAZINE	10/7/2011		ug/L	0.049	ND
MW-114B	2637465.7	497204.31	TRICHLOROETHYLENE (TCE)	10/7/2011		ug/L	0.2	ND
MW-114B	2637465.7	497204.31	HEXAHYDRO-1,3,5-TRINITRO-1,3,5-TRIAZINE	3/5/2012		ug/L	0.045	ND
MW-114B	2637465.7	497204.31	TRICHLOROETHYLENE (TCE)	3/5/2012		ug/L	0.2	ND
MW-114B	2637465.7	497204.31	HEXAHYDRO-1,3,5-TRINITRO-1,3,5-TRIAZINE	8/22/2012		ug/L	0.045	ND
MW-114B	2637465.7	497204.31	TRICHLOROETHYLENE (TCE)	8/22/2012		ug/L	0.14	ND
MW-114B	2637465.7	497204.31	HEXAHYDRO-1,3,5-TRINITRO-1,3,5-TRIAZINE	3/4/2013		ug/L	0.042	ND
MW-114B	2637465.7	497204.31	TRICHLOROETHYLENE (TCE)	3/4/2013		ug/L	0.14	ND
MW-114B	2637465.7	497204.31	HEXAHYDRO-1,3,5-TRINITRO-1,3,5-TRIAZINE	8/12/2013		ug/L	0.088	ND
MW-114B	2637465.7	497204.31	TRICHLOROETHYLENE (TCE)	8/12/2013		ug/L	0.14	ND
MW-114D	2637475.7	497209.78	HEXAHYDRO-1,3,5-TRINITRO-1,3,5-TRIAZINE	4/5/2007		ug/L	0.083	ND
MW-114D	2637475.7	497209.78	TRICHLOROETHYLENE (TCE)	4/5/2007		ug/L	0.151	ND
MW-114D	2637475.7	497209.78	HEXAHYDRO-1,3,5-TRINITRO-1,3,5-TRIAZINE	6/13/2007		ug/L	0.053	ND
MW-114D	2637475.7	497209.78	TRICHLOROETHYLENE (TCE)	6/13/2007		ug/L	0.089	ND
MW-114D	2637475.7	497209.78	HEXAHYDRO-1,3,5-TRINITRO-1,3,5-TRIAZINE	9/24/2007	0.15	ug/L	0.053	TR
MW-114D	2637475.7	497209.78	TRICHLOROETHYLENE (TCE)	9/24/2007		ug/L	0.089	ND
MW-114D	2637475.7	497209.78	HEXAHYDRO-1,3,5-TRINITRO-1,3,5-TRIAZINE	3/7/2008		ug/L	0.017	ND
MW-114D	2637475.7	497209.78	TRICHLOROETHYLENE (TCE)	3/7/2008		ug/L	0.058	ND
MW-114D	2637475.7	497209.78	HEXAHYDRO-1,3,5-TRINITRO-1,3,5-TRIAZINE	8/11/2008		ug/L	0.056	ND
MW-114D	2637475.7	497209.78	TRICHLOROETHYLENE (TCE)	8/11/2008		ug/L	0.058	ND
MW-114D	2637475.7	497209.78	HEXAHYDRO-1,3,5-TRINITRO-1,3,5-TRIAZINE	2/6/2009		ug/L	0.056	ND
MW-114D	2637475.7	497209.78	TRICHLOROETHYLENE (TCE)	2/6/2009		ug/L	0.058	ND
MW-114D	2637475.7	497209.78	HEXAHYDRO-1,3,5-TRINITRO-1,3,5-TRIAZINE	8/12/2009		ug/L	0.038	ND
MW-114D	2637475.7	497209.78	TRICHLOROETHYLENE (TCE)	8/12/2009		ug/L	0.17	ND
MW-114D	2637475.7	497209.78	HEXAHYDRO-1,3,5-TRINITRO-1,3,5-TRIAZINE	10/26/2009		ug/L	0.038	ND
MW-114D	2637475.7	497209.78	TRICHLOROETHYLENE (TCE)	10/26/2009		ug/L	0.17	ND
MW-114D	2637475.7	497209.78	HEXAHYDRO-1,3,5-TRINITRO-1,3,5-TRIAZINE	1/13/2010		ug/L	0.032	ND
MW-114D	2637475.7	497209.78	TRICHLOROETHYLENE (TCE)	1/13/2010		ug/L	0.11	ND
MW-114D	2637475.7	497209.78	HEXAHYDRO-1,3,5-TRINITRO-1,3,5-TRIAZINE	4/27/2010		ug/L	0.037	ND
MW-114D	2637475.7	497209.78	TRICHLOROETHYLENE (TCE)	4/27/2010		ug/L	0.11	ND
MW-114D	2637475.7	497209.78	HEXAHYDRO-1,3,5-TRINITRO-1,3,5-TRIAZINE	7/22/2010		ug/L	0.037	ND
MW-114D	2637475.7	497209.78	TRICHLOROETHYLENE (TCE)	7/22/2010		ug/L	0.11	ND
MW-114D	2637475.7	497209.78	HEXAHYDRO-1,3,5-TRINITRO-1,3,5-TRIAZINE	10/25/2010		ug/L	0.037	ND
MW-114D	2637475.7	497209.78	TRICHLOROETHYLENE (TCE)	10/25/2010		ug/L	0.17	ND
MW-114D	2637475.7	497209.78	HEXAHYDRO-1,3,5-TRINITRO-1,3,5-TRIAZINE	1/24/2011		ug/L	0.076	ND
MW-114D	2637475.7	497209.78	TRICHLOROETHYLENE (TCE)	1/24/2011		ug/L	0.17	ND
MW-114D	2637475.7	497209.78	HEXAHYDRO-1,3,5-TRINITRO-1,3,5-TRIAZINE	1/28/2011		ug/L	0.046	ND
MW-114D	2637475.7	497209.78	TRICHLOROETHYLENE (TCE)	1/28/2011		ug/L	0.17	ND

WellName	XCoord	YCoord	Constituent	SampleDate	Result	Units	DetLim	Flags
MW-114D	2637475.7	497209.78	HEXAHYDRO-1,3,5-TRINITRO-1,3,5-TRIAZINE	4/27/2011		ug/L	0.048	ND
MW-114D	2637475.7	497209.78	TRICHLOROETHYLENE (TCE)	4/27/2011		ug/L	0.2	ND
MW-114D	2637475.7	497209.78	HEXAHYDRO-1,3,5-TRINITRO-1,3,5-TRIAZINE	8/29/2011		ug/L	0.047	ND
MW-114D	2637475.7	497209.78	TRICHLOROETHYLENE (TCE)	8/29/2011		ug/L	0.2	ND
MW-114D	2637475.7	497209.78	HEXAHYDRO-1,3,5-TRINITRO-1,3,5-TRIAZINE	10/7/2011		ug/L	0.049	ND
MW-114D	2637475.7	497209.78	TRICHLOROETHYLENE (TCE)	10/7/2011		ug/L	0.2	ND
MW-114D	2637475.7	497209.78	HEXAHYDRO-1,3,5-TRINITRO-1,3,5-TRIAZINE	3/5/2012		ug/L	0.044	ND
MW-114D	2637475.7	497209.78	TRICHLOROETHYLENE (TCE)	3/5/2012		ug/L	0.2	ND
MW-114D	2637475.7	497209.78	HEXAHYDRO-1,3,5-TRINITRO-1,3,5-TRIAZINE	8/22/2012		ug/L	0.046	ND
MW-114D	2637475.7	497209.78	TRICHLOROETHYLENE (TCE)	8/22/2012		ug/L	0.14	ND
MW-114D	2637475.7	497209.78	HEXAHYDRO-1,3,5-TRINITRO-1,3,5-TRIAZINE	3/4/2013	0.073	ug/L	0.042	TR
MW-114D	2637475.7	497209.78	TRICHLOROETHYLENE (TCE)	3/4/2013		ug/L	0.14	ND
MW-114D	2637475.7	497209.78	HEXAHYDRO-1,3,5-TRINITRO-1,3,5-TRIAZINE	8/12/2013		ug/L	0.088	ND
MW-114D	2637475.7	497209.78	TRICHLOROETHYLENE (TCE)	8/12/2013		ug/L	0.14	ND
MW-115A	2637702.5	495346.87	HEXAHYDRO-1,3,5-TRINITRO-1,3,5-TRIAZINE	4/5/2007		ug/L	0.082	ND
MW-115A	2637702.5	495346.87	TRICHLOROETHYLENE (TCE)	4/5/2007		ug/L	0.151	ND
MW-115A	2637702.5	495346.87	HEXAHYDRO-1,3,5-TRINITRO-1,3,5-TRIAZINE	6/11/2007		ug/L	0.053	ND
MW-115A	2637702.5	495346.87	TRICHLOROETHYLENE (TCE)	6/11/2007		ug/L	0.089	ND
MW-115A	2637702.5	495346.87	HEXAHYDRO-1,3,5-TRINITRO-1,3,5-TRIAZINE	9/24/2007		ug/L	0.053	ND
MW-115A	2637702.5	495346.87	TRICHLOROETHYLENE (TCE)	9/24/2007		ug/L	0.089	ND
MW-115A	2637702.5	495346.87	HEXAHYDRO-1,3,5-TRINITRO-1,3,5-TRIAZINE	3/7/2008		ug/L	0.017	ND
MW-115A	2637702.5	495346.87	TRICHLOROETHYLENE (TCE)	3/7/2008		ug/L	0.058	ND
MW-115A	2637702.5	495346.87	HEXAHYDRO-1,3,5-TRINITRO-1,3,5-TRIAZINE	8/12/2008		ug/L	0.056	ND
MW-115A	2637702.5	495346.87	TRICHLOROETHYLENE (TCE)	8/12/2008		ug/L	0.058	ND
MW-115A	2637702.5	495346.87	HEXAHYDRO-1,3,5-TRINITRO-1,3,5-TRIAZINE	2/6/2009		ug/L	0.056	ND
MW-115A	2637702.5	495346.87	TRICHLOROETHYLENE (TCE)	2/6/2009		ug/L	0.058	ND
MW-115A	2637702.5	495346.87	HEXAHYDRO-1,3,5-TRINITRO-1,3,5-TRIAZINE	7/28/2009		ug/L	0.056	ND
MW-115A	2637702.5	495346.87	TRICHLOROETHYLENE (TCE)	7/28/2009		ug/L	0.17	ND
MW-115A	2637702.5	495346.87	HEXAHYDRO-1,3,5-TRINITRO-1,3,5-TRIAZINE	10/26/2009		ug/L	0.038	ND
MW-115A	2637702.5	495346.87	TRICHLOROETHYLENE (TCE)	10/26/2009		ug/L	0.17	ND
MW-115A	2637702.5	495346.87	HEXAHYDRO-1,3,5-TRINITRO-1,3,5-TRIAZINE	1/27/2010		ug/L	0.037	ND
MW-115A	2637702.5	495346.87	TRICHLOROETHYLENE (TCE)	1/27/2010		ug/L	0.13	ND
MW-115A	2637702.5	495346.87	HEXAHYDRO-1,3,5-TRINITRO-1,3,5-TRIAZINE	4/23/2010		ug/L	0.037	ND
MW-115A	2637702.5	495346.87	TRICHLOROETHYLENE (TCE)	4/23/2010		ug/L	0.11	ND
MW-115A	2637702.5	495346.87	HEXAHYDRO-1,3,5-TRINITRO-1,3,5-TRIAZINE	7/21/2010		ug/L	0.037	ND
MW-115A	2637702.5	495346.87	TRICHLOROETHYLENE (TCE)	7/21/2010		ug/L	0.11	ND
MW-115A	2637702.5	495346.87	HEXAHYDRO-1,3,5-TRINITRO-1,3,5-TRIAZINE	10/25/2010		ug/L	0.037	ND
MW-115A	2637702.5	495346.87	TRICHLOROETHYLENE (TCE)	10/25/2010		ug/L	0.17	ND
MW-115A	2637702.5	495346.87	HEXAHYDRO-1,3,5-TRINITRO-1,3,5-TRIAZINE	1/24/2011		ug/L	0.074	ND
MW-115A	2637702.5	495346.87	TRICHLOROETHYLENE (TCE)	1/24/2011		ug/L	0.17	ND

WellName	XCoord	YCoord	Constituent	SampleDate	Result	Units	DetLim	Flags
MW-115A	2637702.5	495346.87	HEXAHYDRO-1,3,5-TRINITRO-1,3,5-TRIAZINE	1/28/2011		ug/L	0.048	ND
MW-115A	2637702.5	495346.87	TRICHLOROETHYLENE (TCE)	1/28/2011		ug/L	0.17	ND
MW-115A	2637702.5	495346.87	HEXAHYDRO-1,3,5-TRINITRO-1,3,5-TRIAZINE	4/27/2011		ug/L	0.049	ND
MW-115A	2637702.5	495346.87	TRICHLOROETHYLENE (TCE)	4/27/2011		ug/L	0.2	ND
MW-115A	2637702.5	495346.87	HEXAHYDRO-1,3,5-TRINITRO-1,3,5-TRIAZINE	8/2/2011		ug/L	0.049	ND
MW-115A	2637702.5	495346.87	TRICHLOROETHYLENE (TCE)	8/2/2011		ug/L	0.2	ND
MW-115A	2637702.5	495346.87	HEXAHYDRO-1,3,5-TRINITRO-1,3,5-TRIAZINE	10/7/2011		ug/L	0.049	ND
MW-115A	2637702.5	495346.87	HEXAHYDRO-1,3,5-TRINITRO-1,3,5-TRIAZINE	10/7/2011		ug/L	0.051	ND
MW-115A	2637702.5	495346.87	TRICHLOROETHYLENE (TCE)	10/7/2011		ug/L	0.2	ND
MW-115A	2637702.5	495346.87	HEXAHYDRO-1,3,5-TRINITRO-1,3,5-TRIAZINE	3/5/2012		ug/L	0.044	ND
MW-115A	2637702.5	495346.87	TRICHLOROETHYLENE (TCE)	3/5/2012		ug/L	0.2	ND
MW-115A	2637702.5	495346.87	HEXAHYDRO-1,3,5-TRINITRO-1,3,5-TRIAZINE	8/22/2012		ug/L	0.045	ND
MW-115A	2637702.5	495346.87	TRICHLOROETHYLENE (TCE)	8/22/2012		ug/L	0.14	ND
MW-115A	2637702.5	495346.87	HEXAHYDRO-1,3,5-TRINITRO-1,3,5-TRIAZINE	3/4/2013		ug/L	0.042	ND
MW-115A	2637702.5	495346.87	TRICHLOROETHYLENE (TCE)	3/4/2013		ug/L	0.14	ND
MW-115A	2637702.5	495346.87	HEXAHYDRO-1,3,5-TRINITRO-1,3,5-TRIAZINE	8/9/2013		ug/L	0.088	ND
MW-115A	2637702.5	495346.87	TRICHLOROETHYLENE (TCE)	8/9/2013		ug/L	0.14	ND
MW-115B	2637696.4	495346.86	HEXAHYDRO-1,3,5-TRINITRO-1,3,5-TRIAZINE	4/5/2007		ug/L	0.081	ND
MW-115B	2637696.4	495346.86	TRICHLOROETHYLENE (TCE)	4/5/2007		ug/L	0.151	ND
MW-115B	2637696.4	495346.86	HEXAHYDRO-1,3,5-TRINITRO-1,3,5-TRIAZINE	6/11/2007		ug/L	0.053	ND
MW-115B	2637696.4	495346.86	TRICHLOROETHYLENE (TCE)	6/11/2007		ug/L	0.089	ND
MW-115B	2637696.4	495346.86	HEXAHYDRO-1,3,5-TRINITRO-1,3,5-TRIAZINE	9/24/2007		ug/L	0.053	ND
MW-115B	2637696.4	495346.86	TRICHLOROETHYLENE (TCE)	9/24/2007		ug/L	0.089	ND
MW-115B	2637696.4	495346.86	HEXAHYDRO-1,3,5-TRINITRO-1,3,5-TRIAZINE	3/7/2008		ug/L	0.017	ND
MW-115B	2637696.4	495346.86	TRICHLOROETHYLENE (TCE)	3/7/2008		ug/L	0.058	ND
MW-115B	2637696.4	495346.86	HEXAHYDRO-1,3,5-TRINITRO-1,3,5-TRIAZINE	8/12/2008		ug/L	0.056	ND
MW-115B	2637696.4	495346.86	TRICHLOROETHYLENE (TCE)	8/12/2008		ug/L	0.058	ND
MW-115B	2637696.4	495346.86	HEXAHYDRO-1,3,5-TRINITRO-1,3,5-TRIAZINE	2/6/2009		ug/L	0.056	ND
MW-115B	2637696.4	495346.86	TRICHLOROETHYLENE (TCE)	2/6/2009		ug/L	0.058	ND
MW-115B	2637696.4	495346.86	HEXAHYDRO-1,3,5-TRINITRO-1,3,5-TRIAZINE	7/28/2009		ug/L	0.056	ND
MW-115B	2637696.4	495346.86	TRICHLOROETHYLENE (TCE)	7/28/2009		ug/L	0.17	ND
MW-115B	2637696.4	495346.86	HEXAHYDRO-1,3,5-TRINITRO-1,3,5-TRIAZINE	10/26/2009		ug/L	0.038	ND
MW-115B	2637696.4	495346.86	TRICHLOROETHYLENE (TCE)	10/26/2009		ug/L	0.17	ND
MW-115B	2637696.4	495346.86	HEXAHYDRO-1,3,5-TRINITRO-1,3,5-TRIAZINE	1/27/2010		ug/L	0.037	ND
MW-115B	2637696.4	495346.86	TRICHLOROETHYLENE (TCE)	1/27/2010		ug/L	0.13	ND
MW-115B	2637696.4	495346.86	HEXAHYDRO-1,3,5-TRINITRO-1,3,5-TRIAZINE	4/23/2010		ug/L	0.037	ND
MW-115B	2637696.4	495346.86	TRICHLOROETHYLENE (TCE)	4/23/2010		ug/L	0.11	ND
MW-115B	2637696.4	495346.86	HEXAHYDRO-1,3,5-TRINITRO-1,3,5-TRIAZINE	7/21/2010		ug/L	0.037	ND
MW-115B	2637696.4	495346.86	TRICHLOROETHYLENE (TCE)	7/21/2010		ug/L	0.11	ND
MW-115B	2637696.4	495346.86	HEXAHYDRO-1,3,5-TRINITRO-1,3,5-TRIAZINE	10/25/2010		ug/L	0.037	ND

WellName	XCoord	YCoord	Constituent	SampleDate	Result	Units	DetLim	Flags
MW-115B	2637696.4	495346.86	TRICHLOROETHYLENE (TCE)	10/25/2010		ug/L	0.17	ND
MW-115B	2637696.4	495346.86	HEXAHYDRO-1,3,5-TRINITRO-1,3,5-TRIAZINE	1/24/2011		ug/L	0.077	ND
MW-115B	2637696.4	495346.86	TRICHLOROETHYLENE (TCE)	1/24/2011		ug/L	0.17	ND
MW-115B	2637696.4	495346.86	HEXAHYDRO-1,3,5-TRINITRO-1,3,5-TRIAZINE	1/28/2011		ug/L	0.046	ND
MW-115B	2637696.4	495346.86	TRICHLOROETHYLENE (TCE)	1/28/2011		ug/L	0.17	ND
MW-115B	2637696.4	495346.86	HEXAHYDRO-1,3,5-TRINITRO-1,3,5-TRIAZINE	4/27/2011		ug/L	0.048	ND
MW-115B	2637696.4	495346.86	TRICHLOROETHYLENE (TCE)	4/27/2011		ug/L	0.2	ND
MW-115B	2637696.4	495346.86	HEXAHYDRO-1,3,5-TRINITRO-1,3,5-TRIAZINE	8/2/2011		ug/L	0.048	ND
MW-115B	2637696.4	495346.86	TRICHLOROETHYLENE (TCE)	8/2/2011		ug/L	0.2	ND
MW-115B	2637696.4	495346.86	HEXAHYDRO-1,3,5-TRINITRO-1,3,5-TRIAZINE	10/7/2011		ug/L	0.052	ND
MW-115B	2637696.4	495346.86	TRICHLOROETHYLENE (TCE)	10/7/2011		ug/L	0.2	ND
MW-115B	2637696.4	495346.86	HEXAHYDRO-1,3,5-TRINITRO-1,3,5-TRIAZINE	3/5/2012		ug/L	0.043	ND
MW-115B	2637696.4	495346.86	TRICHLOROETHYLENE (TCE)	3/5/2012		ug/L	0.2	ND
MW-115B	2637696.4	495346.86	HEXAHYDRO-1,3,5-TRINITRO-1,3,5-TRIAZINE	8/22/2012		ug/L	0.043	ND
MW-115B	2637696.4	495346.86	TRICHLOROETHYLENE (TCE)	8/22/2012		ug/L	0.14	ND
MW-115B	2637696.4	495346.86	HEXAHYDRO-1,3,5-TRINITRO-1,3,5-TRIAZINE	3/4/2013		ug/L	0.042	ND
MW-115B	2637696.4	495346.86	TRICHLOROETHYLENE (TCE)	3/4/2013		ug/L	0.14	ND
MW-115B	2637696.4	495346.86	HEXAHYDRO-1,3,5-TRINITRO-1,3,5-TRIAZINE	8/9/2013		ug/L	0.088	ND
MW-115B	2637696.4	495346.86	TRICHLOROETHYLENE (TCE)	8/9/2013		ug/L	0.14	ND
MW-115D	2637708.9	495346.84	HEXAHYDRO-1,3,5-TRINITRO-1,3,5-TRIAZINE	4/5/2007		ug/L	0.095	ND
MW-115D	2637708.9	495346.84	TRICHLOROETHYLENE (TCE)	4/5/2007		ug/L	0.151	ND
MW-115D	2637708.9	495346.84	HEXAHYDRO-1,3,5-TRINITRO-1,3,5-TRIAZINE	6/11/2007		ug/L	0.053	ND
MW-115D	2637708.9	495346.84	TRICHLOROETHYLENE (TCE)	6/11/2007		ug/L	0.089	ND
MW-115D	2637708.9	495346.84	HEXAHYDRO-1,3,5-TRINITRO-1,3,5-TRIAZINE	9/24/2007	0.15	ug/L	0.053	TR
MW-115D	2637708.9	495346.84	TRICHLOROETHYLENE (TCE)	9/24/2007		ug/L	0.089	ND
MW-115D	2637708.9	495346.84	HEXAHYDRO-1,3,5-TRINITRO-1,3,5-TRIAZINE	3/7/2008		ug/L	0.017	ND
MW-115D	2637708.9	495346.84	TRICHLOROETHYLENE (TCE)	3/7/2008		ug/L	0.058	ND
MW-115D	2637708.9	495346.84	HEXAHYDRO-1,3,5-TRINITRO-1,3,5-TRIAZINE	8/12/2008		ug/L	0.056	ND
MW-115D	2637708.9	495346.84	TRICHLOROETHYLENE (TCE)	8/12/2008		ug/L	0.058	ND
MW-115D	2637708.9	495346.84	HEXAHYDRO-1,3,5-TRINITRO-1,3,5-TRIAZINE	2/6/2009		ug/L	0.056	ND
MW-115D	2637708.9	495346.84	TRICHLOROETHYLENE (TCE)	2/6/2009		ug/L	0.058	ND
MW-115D	2637708.9	495346.84	HEXAHYDRO-1,3,5-TRINITRO-1,3,5-TRIAZINE	7/28/2009		ug/L	0.056	ND
MW-115D	2637708.9	495346.84	TRICHLOROETHYLENE (TCE)	7/28/2009		ug/L	0.17	ND
MW-115D	2637708.9	495346.84	HEXAHYDRO-1,3,5-TRINITRO-1,3,5-TRIAZINE	10/26/2009		ug/L	0.038	ND
MW-115D	2637708.9	495346.84	TRICHLOROETHYLENE (TCE)	10/26/2009		ug/L	0.17	ND
MW-115D	2637708.9	495346.84	HEXAHYDRO-1,3,5-TRINITRO-1,3,5-TRIAZINE	1/27/2010		ug/L	0.037	ND
MW-115D	2637708.9	495346.84	TRICHLOROETHYLENE (TCE)	1/27/2010		ug/L	0.13	ND
MW-115D	2637708.9	495346.84	HEXAHYDRO-1,3,5-TRINITRO-1,3,5-TRIAZINE	4/23/2010		ug/L	0.037	ND
MW-115D	2637708.9	495346.84	TRICHLOROETHYLENE (TCE)	4/23/2010		ug/L	0.11	ND
MW-115D	2637708.9	495346.84	HEXAHYDRO-1,3,5-TRINITRO-1,3,5-TRIAZINE	7/21/2010		ug/L	0.037	ND

WellName	XCoord	YCoord	Constituent	SampleDate	Result	Units	DetLim	Flags
MW-115D	2637708.9	495346.84	TRICHLOROETHYLENE (TCE)	7/21/2010		ug/L	0.11	ND
MW-115D	2637708.9	495346.84	HEXAHYDRO-1,3,5-TRINITRO-1,3,5-TRIAZINE	10/25/2010		ug/L	0.037	ND
MW-115D	2637708.9	495346.84	TRICHLOROETHYLENE (TCE)	10/25/2010		ug/L	0.17	ND
MW-115D	2637708.9	495346.84	HEXAHYDRO-1,3,5-TRINITRO-1,3,5-TRIAZINE	1/24/2011		ug/L	0.076	ND
MW-115D	2637708.9	495346.84	TRICHLOROETHYLENE (TCE)	1/24/2011		ug/L	0.17	ND
MW-115D	2637708.9	495346.84	HEXAHYDRO-1,3,5-TRINITRO-1,3,5-TRIAZINE	1/28/2011		ug/L	0.047	ND
MW-115D	2637708.9	495346.84	TRICHLOROETHYLENE (TCE)	1/28/2011		ug/L	0.17	ND
MW-115D	2637708.9	495346.84	HEXAHYDRO-1,3,5-TRINITRO-1,3,5-TRIAZINE	4/27/2011		ug/L	0.047	ND
MW-115D	2637708.9	495346.84	TRICHLOROETHYLENE (TCE)	4/27/2011		ug/L	0.2	ND
MW-115D	2637708.9	495346.84	HEXAHYDRO-1,3,5-TRINITRO-1,3,5-TRIAZINE	8/2/2011		ug/L	0.048	ND
MW-115D	2637708.9	495346.84	TRICHLOROETHYLENE (TCE)	8/2/2011		ug/L	0.2	ND
MW-115D	2637708.9	495346.84	HEXAHYDRO-1,3,5-TRINITRO-1,3,5-TRIAZINE	10/7/2011		ug/L	0.049	ND
MW-115D	2637708.9	495346.84	TRICHLOROETHYLENE (TCE)	10/7/2011		ug/L	0.2	ND
MW-115D	2637708.9	495346.84	HEXAHYDRO-1,3,5-TRINITRO-1,3,5-TRIAZINE	3/5/2012		ug/L	0.044	ND
MW-115D	2637708.9	495346.84	TRICHLOROETHYLENE (TCE)	3/5/2012		ug/L	0.2	ND
MW-115D	2637708.9	495346.84	HEXAHYDRO-1,3,5-TRINITRO-1,3,5-TRIAZINE	8/22/2012		ug/L	0.044	ND
MW-115D	2637708.9	495346.84	TRICHLOROETHYLENE (TCE)	8/22/2012		ug/L	0.14	ND
MW-115D	2637708.9	495346.84	HEXAHYDRO-1,3,5-TRINITRO-1,3,5-TRIAZINE	3/4/2013		ug/L	0.042	ND
MW-115D	2637708.9	495346.84	TRICHLOROETHYLENE (TCE)	3/4/2013		ug/L	0.14	ND
MW-115D	2637708.9	495346.84	HEXAHYDRO-1,3,5-TRINITRO-1,3,5-TRIAZINE	8/9/2013		ug/L	0.088	ND
MW-115D	2637708.9	495346.84	TRICHLOROETHYLENE (TCE)	8/9/2013		ug/L	0.14	ND
MW-116A	2636335.8	495297.6	HEXAHYDRO-1,3,5-TRINITRO-1,3,5-TRIAZINE	4/5/2007		ug/L	0.084	ND
MW-116A	2636335.8	495297.6	TRICHLOROETHYLENE (TCE)	4/5/2007		ug/L	0.151	ND
MW-116A	2636335.8	495297.6	HEXAHYDRO-1,3,5-TRINITRO-1,3,5-TRIAZINE	6/13/2007		ug/L	0.053	ND
MW-116A	2636335.8	495297.6	TRICHLOROETHYLENE (TCE)	6/13/2007		ug/L	0.089	ND
MW-116A	2636335.8	495297.6	HEXAHYDRO-1,3,5-TRINITRO-1,3,5-TRIAZINE	9/24/2007		ug/L	0.053	ND
MW-116A	2636335.8	495297.6	TRICHLOROETHYLENE (TCE)	9/24/2007		ug/L	0.089	ND
MW-116A	2636335.8	495297.6	HEXAHYDRO-1,3,5-TRINITRO-1,3,5-TRIAZINE	3/7/2008		ug/L	0.017	ND
MW-116A	2636335.8	495297.6	TRICHLOROETHYLENE (TCE)	3/7/2008		ug/L	0.058	ND
MW-116A	2636335.8	495297.6	TRICHLOROETHYLENE (TCE)	3/19/2008		ug/L	0.058	ND
MW-116A	2636335.8	495297.6	HEXAHYDRO-1,3,5-TRINITRO-1,3,5-TRIAZINE	8/11/2008		ug/L	0.056	ND
MW-116A	2636335.8	495297.6	TRICHLOROETHYLENE (TCE)	8/11/2008		ug/L	0.058	ND
MW-116A	2636335.8	495297.6	HEXAHYDRO-1,3,5-TRINITRO-1,3,5-TRIAZINE	2/6/2009		ug/L	0.056	ND
MW-116A	2636335.8	495297.6	TRICHLOROETHYLENE (TCE)	2/6/2009		ug/L	0.058	ND
MW-116A	2636335.8	495297.6	HEXAHYDRO-1,3,5-TRINITRO-1,3,5-TRIAZINE	8/13/2009		ug/L	0.038	ND
MW-116A	2636335.8	495297.6	TRICHLOROETHYLENE (TCE)	8/13/2009	17	ug/L	0.17	
MW-116A	2636335.8	495297.6	TRICHLOROETHYLENE (TCE)	10/15/2009		ug/L	0.16	ND
MW-116A	2636335.8	495297.6	HEXAHYDRO-1,3,5-TRINITRO-1,3,5-TRIAZINE	10/26/2009		ug/L	0.038	ND
MW-116A	2636335.8	495297.6	TRICHLOROETHYLENE (TCE)	10/26/2009		ug/L	0.17	ND
MW-116A	2636335.8	495297.6	HEXAHYDRO-1,3,5-TRINITRO-1,3,5-TRIAZINE	1/12/2010		ug/L	0.032	ND

WellName	XCoord	YCoord	Constituent	SampleDate	Result	Units	DetLim	Flags
MW-116A	2636335.8	495297.6	TRICHLOROETHYLENE (TCE)	1/12/2010		ug/L	0.11	ND
MW-116A	2636335.8	495297.6	HEXAHYDRO-1,3,5-TRINITRO-1,3,5-TRIAZINE	4/27/2010		ug/L	0.037	ND
MW-116A	2636335.8	495297.6	TRICHLOROETHYLENE (TCE)	4/27/2010		ug/L	0.11	ND
MW-116A	2636335.8	495297.6	HEXAHYDRO-1,3,5-TRINITRO-1,3,5-TRIAZINE	7/22/2010		ug/L	0.037	ND
MW-116A	2636335.8	495297.6	TRICHLOROETHYLENE (TCE)	7/22/2010		ug/L	0.11	ND
MW-116A	2636335.8	495297.6	HEXAHYDRO-1,3,5-TRINITRO-1,3,5-TRIAZINE	10/25/2010		ug/L	0.037	ND
MW-116A	2636335.8	495297.6	TRICHLOROETHYLENE (TCE)	10/25/2010	1.2	ug/L	0.17	
MW-116A	2636335.8	495297.6	HEXAHYDRO-1,3,5-TRINITRO-1,3,5-TRIAZINE	1/24/2011		ug/L	0.076	ND
MW-116A	2636335.8	495297.6	TRICHLOROETHYLENE (TCE)	1/24/2011	5.3	ug/L	0.17	
MW-116A	2636335.8	495297.6	HEXAHYDRO-1,3,5-TRINITRO-1,3,5-TRIAZINE	1/28/2011		ug/L	0.047	ND
MW-116A	2636335.8	495297.6	TRICHLOROETHYLENE (TCE)	1/28/2011	20	ug/L	0.17	
MW-116A	2636335.8	495297.6	HEXAHYDRO-1,3,5-TRINITRO-1,3,5-TRIAZINE	4/27/2011	0.23	ug/L	0.048	TR
MW-116A	2636335.8	495297.6	TRICHLOROETHYLENE (TCE)	4/27/2011	16	ug/L	0.2	
MW-116A	2636335.8	495297.6	HEXAHYDRO-1,3,5-TRINITRO-1,3,5-TRIAZINE	7/12/2011		ug/L	0.047	ND
MW-116A	2636335.8	495297.6	TRICHLOROETHYLENE (TCE)	7/12/2011	6.4	ug/L	0.2	
MW-116A	2636335.8	495297.6	HEXAHYDRO-1,3,5-TRINITRO-1,3,5-TRIAZINE	10/7/2011		ug/L	0.049	ND
MW-116A	2636335.8	495297.6	TRICHLOROETHYLENE (TCE)	10/7/2011	1.4	ug/L	0.2	
MW-116A	2636335.8	495297.6	HEXAHYDRO-1,3,5-TRINITRO-1,3,5-TRIAZINE	3/6/2012		ug/L	0.048	ND
MW-116A	2636335.8	495297.6	TRICHLOROETHYLENE (TCE)	3/6/2012	1.4	ug/L	0.2	
MW-116A	2636335.8	495297.6	TRICHLOROETHYLENE (TCE)	5/29/2012	4.1	ug/L	0.14	
MW-116A	2636335.8	495297.6	HEXAHYDRO-1,3,5-TRINITRO-1,3,5-TRIAZINE	8/10/2012	1	ug/L	0.042	
MW-116A	2636335.8	495297.6	HEXAHYDRO-1,3,5-TRINITRO-1,3,5-TRIAZINE	8/10/2012	2	ug/L	0.046	
MW-116A	2636335.8	495297.6	TRICHLOROETHYLENE (TCE)	8/10/2012	7.1	ug/L	0.14	
MW-116A	2636335.8	495297.6	TRICHLOROETHYLENE (TCE)	8/10/2012	7.3	ug/L	0.14	
MW-116A	2636335.8	495297.6	TRICHLOROETHYLENE (TCE)	11/30/2012		ug/L	0.14	ND
MW-116A	2636335.8	495297.6	HEXAHYDRO-1,3,5-TRINITRO-1,3,5-TRIAZINE	3/4/2013		ug/L	0.042	ND
MW-116A	2636335.8	495297.6	TRICHLOROETHYLENE (TCE)	3/4/2013		ug/L	0.14	ND
MW-116A	2636335.8	495297.6	TRICHLOROETHYLENE (TCE)	6/3/2013		ug/L	0.14	ND
MW-116A	2636335.8	495297.6	HEXAHYDRO-1,3,5-TRINITRO-1,3,5-TRIAZINE	8/9/2013		ug/L	0.088	ND
MW-116A	2636335.8	495297.6	TRICHLOROETHYLENE (TCE)	8/9/2013		ug/L	0.14	ND
MW-116A	2636335.8	495297.6	TRICHLOROETHYLENE (TCE)	10/24/2013		ug/L	0.14	ND
MW-116B	2636331.5	495297.23	HEXAHYDRO-1,3,5-TRINITRO-1,3,5-TRIAZINE	4/5/2007		ug/L	0.091	ND
MW-116B	2636331.5	495297.23	TRICHLOROETHYLENE (TCE)	4/5/2007		ug/L	0.151	ND
MW-116B	2636331.5	495297.23	HEXAHYDRO-1,3,5-TRINITRO-1,3,5-TRIAZINE	6/13/2007		ug/L	0.053	ND
MW-116B	2636331.5	495297.23	TRICHLOROETHYLENE (TCE)	6/13/2007		ug/L	0.089	ND
MW-116B	2636331.5	495297.23	HEXAHYDRO-1,3,5-TRINITRO-1,3,5-TRIAZINE	9/24/2007		ug/L	0.053	ND
MW-116B	2636331.5	495297.23	TRICHLOROETHYLENE (TCE)	9/24/2007		ug/L	0.089	ND
MW-116B	2636331.5	495297.23	HEXAHYDRO-1,3,5-TRINITRO-1,3,5-TRIAZINE	3/7/2008		ug/L	0.017	ND
MW-116B	2636331.5	495297.23	TRICHLOROETHYLENE (TCE)	3/7/2008		ug/L	0.058	ND
MW-116B	2636331.5	495297.23	HEXAHYDRO-1,3,5-TRINITRO-1,3,5-TRIAZINE	8/11/2008		ug/L	0.056	ND

WellName	XCoord	YCoord	Constituent	SampleDate	Result	Units	DetLim	Flags
MW-116B	2636331.5	495297.23	TRICHLOROETHYLENE (TCE)	8/11/2008		ug/L	0.058	ND
MW-116B	2636331.5	495297.23	HEXAHYDRO-1,3,5-TRINITRO-1,3,5-TRIAZINE	2/6/2009		ug/L	0.056	ND
MW-116B	2636331.5	495297.23	TRICHLOROETHYLENE (TCE)	2/6/2009		ug/L	0.058	ND
MW-116B	2636331.5	495297.23	HEXAHYDRO-1,3,5-TRINITRO-1,3,5-TRIAZINE	8/13/2009		ug/L	0.038	ND
MW-116B	2636331.5	495297.23	TRICHLOROETHYLENE (TCE)	8/13/2009	11	ug/L	0.17	
MW-116B	2636331.5	495297.23	TRICHLOROETHYLENE (TCE)	10/15/2009		ug/L	0.16	ND
MW-116B	2636331.5	495297.23	HEXAHYDRO-1,3,5-TRINITRO-1,3,5-TRIAZINE	10/26/2009		ug/L	0.038	ND
MW-116B	2636331.5	495297.23	TRICHLOROETHYLENE (TCE)	10/26/2009		ug/L	0.17	ND
MW-116B	2636331.5	495297.23	HEXAHYDRO-1,3,5-TRINITRO-1,3,5-TRIAZINE	1/12/2010		ug/L	0.032	ND
MW-116B	2636331.5	495297.23	TRICHLOROETHYLENE (TCE)	1/12/2010		ug/L	0.11	ND
MW-116B	2636331.5	495297.23	HEXAHYDRO-1,3,5-TRINITRO-1,3,5-TRIAZINE	4/27/2010		ug/L	0.037	ND
MW-116B	2636331.5	495297.23	TRICHLOROETHYLENE (TCE)	4/27/2010		ug/L	0.11	ND
MW-116B	2636331.5	495297.23	HEXAHYDRO-1,3,5-TRINITRO-1,3,5-TRIAZINE	7/22/2010		ug/L	0.037	ND
MW-116B	2636331.5	495297.23	TRICHLOROETHYLENE (TCE)	7/22/2010		ug/L	0.11	ND
MW-116B	2636331.5	495297.23	HEXAHYDRO-1,3,5-TRINITRO-1,3,5-TRIAZINE	10/25/2010		ug/L	0.037	ND
MW-116B	2636331.5	495297.23	TRICHLOROETHYLENE (TCE)	10/25/2010		ug/L	0.17	ND
MW-116B	2636331.5	495297.23	HEXAHYDRO-1,3,5-TRINITRO-1,3,5-TRIAZINE	1/24/2011		ug/L	0.074	ND
MW-116B	2636331.5	495297.23	TRICHLOROETHYLENE (TCE)	1/24/2011		ug/L	0.17	ND
MW-116B	2636331.5	495297.23	HEXAHYDRO-1,3,5-TRINITRO-1,3,5-TRIAZINE	1/28/2011		ug/L	0.047	ND
MW-116B	2636331.5	495297.23	TRICHLOROETHYLENE (TCE)	1/28/2011		ug/L	0.17	ND
MW-116B	2636331.5	495297.23	HEXAHYDRO-1,3,5-TRINITRO-1,3,5-TRIAZINE	4/27/2011		ug/L	0.048	ND
MW-116B	2636331.5	495297.23	TRICHLOROETHYLENE (TCE)	4/27/2011		ug/L	0.2	ND
MW-116B	2636331.5	495297.23	HEXAHYDRO-1,3,5-TRINITRO-1,3,5-TRIAZINE	7/12/2011		ug/L	0.048	ND
MW-116B	2636331.5	495297.23	TRICHLOROETHYLENE (TCE)	7/12/2011		ug/L	0.2	ND
MW-116B	2636331.5	495297.23	HEXAHYDRO-1,3,5-TRINITRO-1,3,5-TRIAZINE	10/7/2011		ug/L	0.05	ND
MW-116B	2636331.5	495297.23	TRICHLOROETHYLENE (TCE)	10/7/2011		ug/L	0.2	ND
MW-116B	2636331.5	495297.23	HEXAHYDRO-1,3,5-TRINITRO-1,3,5-TRIAZINE	3/6/2012		ug/L	0.046	ND
MW-116B	2636331.5	495297.23	TRICHLOROETHYLENE (TCE)	3/6/2012		ug/L	0.2	ND
MW-116B	2636331.5	495297.23	TRICHLOROETHYLENE (TCE)	5/29/2012		ug/L	0.14	ND
MW-116B	2636331.5	495297.23	HEXAHYDRO-1,3,5-TRINITRO-1,3,5-TRIAZINE	8/10/2012		ug/L	0.043	ND
MW-116B	2636331.5	495297.23	TRICHLOROETHYLENE (TCE)	8/10/2012		ug/L	0.14	ND
MW-116B	2636331.5	495297.23	TRICHLOROETHYLENE (TCE)	11/30/2012	0.23	ug/L	0.14	TR
MW-116B	2636331.5	495297.23	HEXAHYDRO-1,3,5-TRINITRO-1,3,5-TRIAZINE	3/4/2013		ug/L	0.042	ND
MW-116B	2636331.5	495297.23	TRICHLOROETHYLENE (TCE)	3/4/2013		ug/L	0.14	ND
MW-116B	2636331.5	495297.23	TRICHLOROETHYLENE (TCE)	6/3/2013		ug/L	0.14	ND
MW-116B	2636331.5	495297.23	HEXAHYDRO-1,3,5-TRINITRO-1,3,5-TRIAZINE	8/9/2013		ug/L	0.088	ND
MW-116B	2636331.5	495297.23	TRICHLOROETHYLENE (TCE)	8/9/2013		ug/L	0.14	ND
MW-116B	2636331.5	495297.23	TRICHLOROETHYLENE (TCE)	10/24/2013		ug/L	0.14	ND
MW-116D	2636334.2	495293.68	HEXAHYDRO-1,3,5-TRINITRO-1,3,5-TRIAZINE	4/5/2007		ug/L	0.091	ND
MW-116D	2636334.2	495293.68	TRICHLOROETHYLENE (TCE)	4/5/2007		ug/L	0.151	ND

WellName	XCoord	YCoord	Constituent	SampleDate	Result	Units	DetLim	Flags
MW-116D	2636334.2	495293.68	HEXAHYDRO-1,3,5-TRINITRO-1,3,5-TRIAZINE	6/13/2007		ug/L	0.053	ND
MW-116D	2636334.2	495293.68	TRICHLOROETHYLENE (TCE)	6/13/2007		ug/L	0.089	ND
MW-116D	2636334.2	495293.68	HEXAHYDRO-1,3,5-TRINITRO-1,3,5-TRIAZINE	9/24/2007	0.15	ug/L	0.053	TR
MW-116D	2636334.2	495293.68	TRICHLOROETHYLENE (TCE)	9/24/2007		ug/L	0.089	ND
MW-116D	2636334.2	495293.68	HEXAHYDRO-1,3,5-TRINITRO-1,3,5-TRIAZINE	3/7/2008		ug/L	0.017	ND
MW-116D	2636334.2	495293.68	TRICHLOROETHYLENE (TCE)	3/7/2008		ug/L	0.058	ND
MW-116D	2636334.2	495293.68	HEXAHYDRO-1,3,5-TRINITRO-1,3,5-TRIAZINE	8/11/2008		ug/L	0.056	ND
MW-116D	2636334.2	495293.68	TRICHLOROETHYLENE (TCE)	8/11/2008		ug/L	0.058	ND
MW-116D	2636334.2	495293.68	HEXAHYDRO-1,3,5-TRINITRO-1,3,5-TRIAZINE	2/6/2009		ug/L	0.056	ND
MW-116D	2636334.2	495293.68	TRICHLOROETHYLENE (TCE)	2/6/2009		ug/L	0.058	ND
MW-116D	2636334.2	495293.68	HEXAHYDRO-1,3,5-TRINITRO-1,3,5-TRIAZINE	8/13/2009		ug/L	0.038	ND
MW-116D	2636334.2	495293.68	TRICHLOROETHYLENE (TCE)	8/13/2009	9.2	ug/L	0.17	
MW-116D	2636334.2	495293.68	TRICHLOROETHYLENE (TCE)	10/15/2009		ug/L	0.16	ND
MW-116D	2636334.2	495293.68	HEXAHYDRO-1,3,5-TRINITRO-1,3,5-TRIAZINE	10/26/2009		ug/L	0.038	ND
MW-116D	2636334.2	495293.68	TRICHLOROETHYLENE (TCE)	10/26/2009		ug/L	0.17	ND
MW-116D	2636334.2	495293.68	HEXAHYDRO-1,3,5-TRINITRO-1,3,5-TRIAZINE	1/12/2010		ug/L	0.032	ND
MW-116D	2636334.2	495293.68	TRICHLOROETHYLENE (TCE)	1/12/2010		ug/L	0.11	ND
MW-116D	2636334.2	495293.68	HEXAHYDRO-1,3,5-TRINITRO-1,3,5-TRIAZINE	4/27/2010		ug/L	0.037	ND
MW-116D	2636334.2	495293.68	TRICHLOROETHYLENE (TCE)	4/27/2010		ug/L	0.11	ND
MW-116D	2636334.2	495293.68	HEXAHYDRO-1,3,5-TRINITRO-1,3,5-TRIAZINE	7/22/2010		ug/L	0.037	ND
MW-116D	2636334.2	495293.68	TRICHLOROETHYLENE (TCE)	7/22/2010		ug/L	0.11	ND
MW-116D	2636334.2	495293.68	HEXAHYDRO-1,3,5-TRINITRO-1,3,5-TRIAZINE	10/25/2010		ug/L	0.037	ND
MW-116D	2636334.2	495293.68	TRICHLOROETHYLENE (TCE)	10/25/2010		ug/L	0.17	ND
MW-116D	2636334.2	495293.68	HEXAHYDRO-1,3,5-TRINITRO-1,3,5-TRIAZINE	1/24/2011		ug/L	0.076	ND
MW-116D	2636334.2	495293.68	TRICHLOROETHYLENE (TCE)	1/24/2011		ug/L	0.17	ND
MW-116D	2636334.2	495293.68	HEXAHYDRO-1,3,5-TRINITRO-1,3,5-TRIAZINE	1/28/2011		ug/L	0.048	ND
MW-116D	2636334.2	495293.68	TRICHLOROETHYLENE (TCE)	1/28/2011		ug/L	0.17	ND
MW-116D	2636334.2	495293.68	HEXAHYDRO-1,3,5-TRINITRO-1,3,5-TRIAZINE	4/27/2011		ug/L	0.047	ND
MW-116D	2636334.2	495293.68	TRICHLOROETHYLENE (TCE)	4/27/2011		ug/L	0.2	ND
MW-116D	2636334.2	495293.68	HEXAHYDRO-1,3,5-TRINITRO-1,3,5-TRIAZINE	7/12/2011		ug/L	0.047	ND
MW-116D	2636334.2	495293.68	TRICHLOROETHYLENE (TCE)	7/12/2011		ug/L	0.2	ND
MW-116D	2636334.2	495293.68	HEXAHYDRO-1,3,5-TRINITRO-1,3,5-TRIAZINE	10/7/2011		ug/L	0.049	ND
MW-116D	2636334.2	495293.68	TRICHLOROETHYLENE (TCE)	10/7/2011		ug/L	0.2	ND
MW-116D	2636334.2	495293.68	HEXAHYDRO-1,3,5-TRINITRO-1,3,5-TRIAZINE	3/6/2012		ug/L	0.044	ND
MW-116D	2636334.2	495293.68	TRICHLOROETHYLENE (TCE)	3/6/2012		ug/L	0.2	ND
MW-116D	2636334.2	495293.68	TRICHLOROETHYLENE (TCE)	5/29/2012		ug/L	0.14	ND
MW-116D	2636334.2	495293.68	HEXAHYDRO-1,3,5-TRINITRO-1,3,5-TRIAZINE	8/10/2012		ug/L	0.042	ND
MW-116D	2636334.2	495293.68	TRICHLOROETHYLENE (TCE)	8/10/2012		ug/L	0.14	ND
MW-116D	2636334.2	495293.68	TRICHLOROETHYLENE (TCE)	11/30/2012		ug/L	0.14	ND
MW-116D	2636334.2	495293.68	HEXAHYDRO-1,3,5-TRINITRO-1,3,5-TRIAZINE	3/4/2013		ug/L	0.042	ND

WellName	XCoord	YCoord	Constituent	SampleDate	Result	Units	DetLim	Flags
MW-116D	2636334.2	495293.68	TRICHLOROETHYLENE (TCE)	3/4/2013		ug/L	0.14	ND
MW-116D	2636334.2	495293.68	TRICHLOROETHYLENE (TCE)	6/3/2013		ug/L	0.14	ND
MW-116D	2636334.2	495293.68	HEXAHYDRO-1,3,5-TRINITRO-1,3,5-TRIAZINE	8/9/2013		ug/L	0.088	ND
MW-116D	2636334.2	495293.68	TRICHLOROETHYLENE (TCE)	8/9/2013		ug/L	0.14	ND
MW-116D	2636334.2	495293.68	TRICHLOROETHYLENE (TCE)	10/24/2013		ug/L	0.14	ND
MW-140A	2634717.6	503375.83	TRICHLOROETHYLENE (TCE)	4/10/2009		ug/L	1	ND
MW-140A	2634717.6	503375.83	TRICHLOROETHYLENE (TCE)	5/28/2009		ug/L	0.058	ND
MW-140A	2634717.6	503375.83	TRICHLOROETHYLENE (TCE)	8/19/2009		ug/L	0.17	ND
MW-140A	2634717.6	503375.83	TRICHLOROETHYLENE (TCE)	11/17/2009		ug/L	0.17	ND
MW-140A	2634717.6	503375.83	TRICHLOROETHYLENE (TCE)	2/11/2010	0.21	ug/L	0.11	TR
MW-140A	2634717.6	503375.83	TRICHLOROETHYLENE (TCE)	8/9/2010		ug/L	0.17	ND
MW-140A	2634717.6	503375.83	TRICHLOROETHYLENE (TCE)	2/16/2011	1.1	ug/L	0.17	
MW-140A	2634717.6	503375.83	TRICHLOROETHYLENE (TCE)	7/27/2011		ug/L	0.2	ND
MW-140A	2634717.6	503375.83	TRICHLOROETHYLENE (TCE)	5/29/2012	1.6	ug/L	0.14	
MW-140A	2634717.6	503375.83	TRICHLOROETHYLENE (TCE)	12/3/2012	1.6	ug/L	0.14	
MW-140A	2634717.6	503375.83	TRICHLOROETHYLENE (TCE)	6/3/2013	0.6	ug/L	0.14	TR
MW-140A	2634717.6	503375.83	TRICHLOROETHYLENE (TCE)	10/24/2013	0.66	ug/L	0.14	TR
MW-140B	2634717.2	503383.63	TRICHLOROETHYLENE (TCE)	4/10/2009		ug/L	1	ND
MW-140B	2634717.2	503383.63	TRICHLOROETHYLENE (TCE)	5/28/2009		ug/L	0.058	ND
MW-140B	2634717.2	503383.63	TRICHLOROETHYLENE (TCE)	8/19/2009	0.2	ug/L	0.17	TR
MW-140B	2634717.2	503383.63	TRICHLOROETHYLENE (TCE)	11/17/2009		ug/L	0.17	ND
MW-140B	2634717.2	503383.63	TRICHLOROETHYLENE (TCE)	2/11/2010		ug/L	0.11	ND
MW-140B	2634717.2	503383.63	TRICHLOROETHYLENE (TCE)	8/9/2010		ug/L	0.17	ND
MW-140B	2634717.2	503383.63	TRICHLOROETHYLENE (TCE)	2/16/2011		ug/L	0.17	ND
MW-140B	2634717.2	503383.63	TRICHLOROETHYLENE (TCE)	7/27/2011		ug/L	0.2	ND
MW-140B	2634717.2	503383.63	TRICHLOROETHYLENE (TCE)	5/29/2012		ug/L	0.14	ND
MW-140B	2634717.2	503383.63	TRICHLOROETHYLENE (TCE)	12/3/2012		ug/L	0.14	ND
MW-140B	2634717.2	503383.63	TRICHLOROETHYLENE (TCE)	6/3/2013		ug/L	0.14	ND
MW-140B	2634717.2	503383.63	TRICHLOROETHYLENE (TCE)	10/24/2013	0.15	ug/L	0.14	TR
MW-140D	2634718.4	503365.4	TRICHLOROETHYLENE (TCE)	4/10/2009		ug/L	1	ND
MW-140D	2634718.4	503365.4	TRICHLOROETHYLENE (TCE)	5/28/2009		ug/L	0.058	ND
MW-140D	2634718.4	503365.4	TRICHLOROETHYLENE (TCE)	8/19/2009		ug/L	0.17	ND
MW-140D	2634718.4	503365.4	TRICHLOROETHYLENE (TCE)	11/17/2009		ug/L	0.17	ND
MW-140D	2634718.4	503365.4	TRICHLOROETHYLENE (TCE)	2/11/2010		ug/L	0.11	ND
MW-140D	2634718.4	503365.4	TRICHLOROETHYLENE (TCE)	8/9/2010		ug/L	0.17	ND
MW-140D	2634718.4	503365.4	TRICHLOROETHYLENE (TCE)	2/16/2011		ug/L	0.17	ND
MW-140D	2634718.4	503365.4	TRICHLOROETHYLENE (TCE)	7/27/2011		ug/L	0.2	ND
MW-140D	2634718.4	503365.4	TRICHLOROETHYLENE (TCE)	5/29/2012		ug/L	0.14	ND
MW-140D	2634718.4	503365.4	TRICHLOROETHYLENE (TCE)	12/3/2012		ug/L	0.14	ND
MW-140D	2634718.4	503365.4	TRICHLOROETHYLENE (TCE)	6/3/2013		ug/L	0.14	ND

WellName	XCoord	YCoord	Constituent	SampleDate	Result	Units	DetLim	Flags
MW-140D	2634718.4	503365.4	TRICHLOROETHYLENE (TCE)	10/24/2013		ug/L	0.14	ND
MW-140O	2634717.2	503393.25	TRICHLOROETHYLENE (TCE)	4/30/2009		ug/L	1	ND
MW-140O	2634717.2	503393.25	TRICHLOROETHYLENE (TCE)	5/28/2009		ug/L	0.058	ND
MW-140O	2634717.2	503393.25	TRICHLOROETHYLENE (TCE)	8/19/2009		ug/L	0.17	ND
MW-140O	2634717.2	503393.25	TRICHLOROETHYLENE (TCE)	11/17/2009		ug/L	0.17	ND
MW-140O	2634717.2	503393.25	TRICHLOROETHYLENE (TCE)	2/11/2010		ug/L	0.11	ND
MW-140O	2634717.2	503393.25	TRICHLOROETHYLENE (TCE)	8/5/2010		ug/L	0.17	ND
MW-140O	2634717.2	503393.25	TRICHLOROETHYLENE (TCE)	3/10/2011		ug/L	0.2	ND
MW-140O	2634717.2	503393.25	TRICHLOROETHYLENE (TCE)	7/27/2011		ug/L	0.2	ND
MW-140O	2634717.2	503393.25	TRICHLOROETHYLENE (TCE)	5/29/2012		ug/L	0.14	ND
MW-140O	2634717.2	503393.25	TRICHLOROETHYLENE (TCE)	12/3/2012		ug/L	0.14	ND
MW-140O	2634717.2	503393.25	TRICHLOROETHYLENE (TCE)	6/3/2013		ug/L	0.14	ND
MW-157A	2632549.3	499117.46	HEXAHYDRO-1,3,5-TRINITRO-1,3,5-TRIAZINE	9/23/2010	1.51	ug/L	0.076	
MW-157A	2632549.3	499117.46	TRICHLOROETHYLENE (TCE)	9/23/2010	46	ug/L	0.17	
MW-157A	2632549.3	499117.46	HEXAHYDRO-1,3,5-TRINITRO-1,3,5-TRIAZINE	11/10/2010	6.54	ug/L	0.74	
MW-157A	2632549.3	499117.46	TRICHLOROETHYLENE (TCE)	11/10/2010	22	ug/L	0.17	
MW-157A	2632549.3	499117.46	HEXAHYDRO-1,3,5-TRINITRO-1,3,5-TRIAZINE	2/28/2011	0.19	ug/L	0.049	TR
MW-157A	2632549.3	499117.46	TRICHLOROETHYLENE (TCE)	2/28/2011		ug/L	0.17	ND
MW-157A	2632549.3	499117.46	HEXAHYDRO-1,3,5-TRINITRO-1,3,5-TRIAZINE	4/25/2011	1.32	ug/L	0.047	
MW-157A	2632549.3	499117.46	TRICHLOROETHYLENE (TCE)	4/25/2011	12	ug/L	0.2	
MW-157A	2632549.3	499117.46	HEXAHYDRO-1,3,5-TRINITRO-1,3,5-TRIAZINE	7/18/2011	0.78	ug/L	0.049	
MW-157A	2632549.3	499117.46	TRICHLOROETHYLENE (TCE)	7/18/2011	34	ug/L	0.2	
MW-157A	2632549.3	499117.46	HEXAHYDRO-1,3,5-TRINITRO-1,3,5-TRIAZINE	6/5/2012	1.6	ug/L	0.044	
MW-157A	2632549.3	499117.46	TRICHLOROETHYLENE (TCE)	6/5/2012	24	ug/L	0.14	
MW-157A	2632549.3	499117.46	HEXAHYDRO-1,3,5-TRINITRO-1,3,5-TRIAZINE	12/3/2012	1.6	ug/L	0.042	
MW-157A	2632549.3	499117.46	TRICHLOROETHYLENE (TCE)	12/3/2012	16	ug/L	0.14	
MW-157A	2632549.3	499117.46	HEXAHYDRO-1,3,5-TRINITRO-1,3,5-TRIAZINE	5/30/2013	1.7	ug/L	0.042	
MW-157A	2632549.3	499117.46	TRICHLOROETHYLENE (TCE)	5/30/2013	37	ug/L	0.14	
MW-157A	2632549.3	499117.46	HEXAHYDRO-1,3,5-TRINITRO-1,3,5-TRIAZINE	10/24/2013	0.86	ug/L	0.088	
MW-157A	2632549.3	499117.46	TRICHLOROETHYLENE (TCE)	10/24/2013	20	ug/L	0.14	
MW-157B	2632559	499118.08	HEXAHYDRO-1,3,5-TRINITRO-1,3,5-TRIAZINE	9/23/2010	0.26	ug/L	0.074	TR
MW-157B	2632559	499118.08	TRICHLOROETHYLENE (TCE)	9/23/2010		ug/L	0.17	ND
MW-157B	2632559	499118.08	HEXAHYDRO-1,3,5-TRINITRO-1,3,5-TRIAZINE	11/10/2010	0.15	ug/L	0.074	TR
MW-157B	2632559	499118.08	TRICHLOROETHYLENE (TCE)	11/10/2010		ug/L	0.17	ND
MW-157B	2632559	499118.08	HEXAHYDRO-1,3,5-TRINITRO-1,3,5-TRIAZINE	2/28/2011	0.71	ug/L	0.049	
MW-157B	2632559	499118.08	TRICHLOROETHYLENE (TCE)	2/28/2011	26	ug/L	0.17	
MW-157B	2632559	499118.08	HEXAHYDRO-1,3,5-TRINITRO-1,3,5-TRIAZINE	4/25/2011	0.19	ug/L	0.048	TR
MW-157B	2632559	499118.08	TRICHLOROETHYLENE (TCE)	4/25/2011		ug/L	0.2	ND
MW-157B	2632559	499118.08	HEXAHYDRO-1,3,5-TRINITRO-1,3,5-TRIAZINE	7/18/2011	1.1	ug/L	0.05	
MW-157B	2632559	499118.08	TRICHLOROETHYLENE (TCE)	7/18/2011	0.46	ug/L	0.2	TR

WellName	XCoord	YCoord	Constituent	SampleDate	Result	Units	DetLim	Flags
MW-157B	2632559	499118.08	HEXAHYDRO-1,3,5-TRINITRO-1,3,5-TRIAZINE	6/5/2012	0.12	ug/L	0.043	TR
MW-157B	2632559	499118.08	TRICHLOROETHYLENE (TCE)	6/5/2012	0.92	ug/L	0.14	TR
MW-157B	2632559	499118.08	HEXAHYDRO-1,3,5-TRINITRO-1,3,5-TRIAZINE	12/3/2012	0.14	ug/L	0.042	TR
MW-157B	2632559	499118.08	TRICHLOROETHYLENE (TCE)	12/3/2012	0.67	ug/L	0.14	TR
MW-157B	2632559	499118.08	HEXAHYDRO-1,3,5-TRINITRO-1,3,5-TRIAZINE	5/30/2013	0.2	ug/L	0.042	TR
MW-157B	2632559	499118.08	TRICHLOROETHYLENE (TCE)	5/30/2013	0.65	ug/L	0.14	TR
MW-157B	2632559	499118.08	HEXAHYDRO-1,3,5-TRINITRO-1,3,5-TRIAZINE	10/24/2013	0.2	ug/L	0.088	TR
MW-157B	2632559	499118.08	TRICHLOROETHYLENE (TCE)	10/24/2013	1.4	ug/L	0.14	
MW-158A	2635279.6	493887.89	HEXAHYDRO-1,3,5-TRINITRO-1,3,5-TRIAZINE	9/23/2010		ug/L	0.074	ND
MW-158A	2635279.6	493887.89	TRICHLOROETHYLENE (TCE)	9/23/2010		ug/L	0.17	ND
MW-158A	2635279.6	493887.89	HEXAHYDRO-1,3,5-TRINITRO-1,3,5-TRIAZINE	10/22/2010		ug/L	0.037	ND
MW-158A	2635279.6	493887.89	TRICHLOROETHYLENE (TCE)	10/22/2010		ug/L	0.17	ND
MW-158A	2635279.6	493887.89	HEXAHYDRO-1,3,5-TRINITRO-1,3,5-TRIAZINE	10/27/2010		ug/L	0.074	ND
MW-158A	2635279.6	493887.89	TRICHLOROETHYLENE (TCE)	10/27/2010		ug/L	0.17	ND
MW-158A	2635279.6	493887.89	HEXAHYDRO-1,3,5-TRINITRO-1,3,5-TRIAZINE	1/25/2011		ug/L	0.074	ND
MW-158A	2635279.6	493887.89	HEXAHYDRO-1,3,5-TRINITRO-1,3,5-TRIAZINE	1/28/2011		ug/L	0.046	ND
MW-158A	2635279.6	493887.89	TRICHLOROETHYLENE (TCE)	1/28/2011		ug/L	0.17	ND
MW-158A	2635279.6	493887.89	HEXAHYDRO-1,3,5-TRINITRO-1,3,5-TRIAZINE	4/25/2011		ug/L	0.048	ND
MW-158A	2635279.6	493887.89	TRICHLOROETHYLENE (TCE)	4/25/2011		ug/L	0.2	ND
MW-158A	2635279.6	493887.89	HEXAHYDRO-1,3,5-TRINITRO-1,3,5-TRIAZINE	5/2/2011		ug/L	0.047	ND
MW-158A	2635279.6	493887.89	TRICHLOROETHYLENE (TCE)	5/2/2011		ug/L	0.2	ND
MW-158A	2635279.6	493887.89	HEXAHYDRO-1,3,5-TRINITRO-1,3,5-TRIAZINE	7/12/2011	0.15	ug/L	0.049	TR
MW-158A	2635279.6	493887.89	TRICHLOROETHYLENE (TCE)	7/12/2011		ug/L	0.2	ND
MW-158A	2635279.6	493887.89	TRICHLOROETHYLENE (TCE)	7/12/2011		ug/L	0.2	ND
MW-158A	2635279.6	493887.89	HEXAHYDRO-1,3,5-TRINITRO-1,3,5-TRIAZINE	3/6/2012		ug/L	0.046	ND
MW-158A	2635279.6	493887.89	TRICHLOROETHYLENE (TCE)	3/6/2012		ug/L	0.2	ND
MW-158A	2635279.6	493887.89	HEXAHYDRO-1,3,5-TRINITRO-1,3,5-TRIAZINE	8/22/2012		ug/L	0.046	ND
MW-158A	2635279.6	493887.89	TRICHLOROETHYLENE (TCE)	8/22/2012		ug/L	0.14	ND
MW-158A	2635279.6	493887.89	HEXAHYDRO-1,3,5-TRINITRO-1,3,5-TRIAZINE	3/4/2013		ug/L	0.042	ND
MW-158A	2635279.6	493887.89	TRICHLOROETHYLENE (TCE)	3/4/2013		ug/L	0.14	ND
MW-158A	2635279.6	493887.89	HEXAHYDRO-1,3,5-TRINITRO-1,3,5-TRIAZINE	8/9/2013		ug/L	0.088	ND
MW-158A	2635279.6	493887.89	TRICHLOROETHYLENE (TCE)	8/9/2013		ug/L	0.14	ND
MW-158B	2635271.9	493887.64	HEXAHYDRO-1,3,5-TRINITRO-1,3,5-TRIAZINE	9/23/2010		ug/L	0.074	ND
MW-158B	2635271.9	493887.64	TRICHLOROETHYLENE (TCE)	9/23/2010		ug/L	0.17	ND
MW-158B	2635271.9	493887.64	HEXAHYDRO-1,3,5-TRINITRO-1,3,5-TRIAZINE	10/22/2010		ug/L	0.037	ND
MW-158B	2635271.9	493887.64	TRICHLOROETHYLENE (TCE)	10/22/2010		ug/L	0.17	ND
MW-158B	2635271.9	493887.64	HEXAHYDRO-1,3,5-TRINITRO-1,3,5-TRIAZINE	10/27/2010		ug/L	0.074	ND
MW-158B	2635271.9	493887.64	TRICHLOROETHYLENE (TCE)	10/27/2010		ug/L	0.17	ND
MW-158B	2635271.9	493887.64	HEXAHYDRO-1,3,5-TRINITRO-1,3,5-TRIAZINE	1/25/2011		ug/L	0.074	ND
MW-158B	2635271.9	493887.64	HEXAHYDRO-1,3,5-TRINITRO-1,3,5-TRIAZINE	1/25/2011		ug/L	0.077	ND

WellName	XCoord	YCoord	Constituent	SampleDate	Result	Units	DetLim	Flags
MW-158B	2635271.9	493887.64	HEXAHYDRO-1,3,5-TRINITRO-1,3,5-TRIAZINE	1/28/2011		ug/L	0.047	ND
MW-158B	2635271.9	493887.64	TRICHLOROETHYLENE (TCE)	1/28/2011		ug/L	0.17	ND
MW-158B	2635271.9	493887.64	HEXAHYDRO-1,3,5-TRINITRO-1,3,5-TRIAZINE	4/25/2011		ug/L	0.048	ND
MW-158B	2635271.9	493887.64	TRICHLOROETHYLENE (TCE)	4/25/2011		ug/L	0.2	ND
MW-158B	2635271.9	493887.64	HEXAHYDRO-1,3,5-TRINITRO-1,3,5-TRIAZINE	5/2/2011		ug/L	0.047	ND
MW-158B	2635271.9	493887.64	TRICHLOROETHYLENE (TCE)	5/2/2011		ug/L	0.2	ND
MW-158B	2635271.9	493887.64	HEXAHYDRO-1,3,5-TRINITRO-1,3,5-TRIAZINE	7/12/2011		ug/L	0.049	ND
MW-158B	2635271.9	493887.64	TRICHLOROETHYLENE (TCE)	7/12/2011		ug/L	0.2	ND
MW-158B	2635271.9	493887.64	TRICHLOROETHYLENE (TCE)	7/12/2011		ug/L	0.2	ND
MW-158B	2635271.9	493887.64	HEXAHYDRO-1,3,5-TRINITRO-1,3,5-TRIAZINE	3/6/2012		ug/L	0.046	ND
MW-158B	2635271.9	493887.64	TRICHLOROETHYLENE (TCE)	3/6/2012		ug/L	0.2	ND
MW-158B	2635271.9	493887.64	HEXAHYDRO-1,3,5-TRINITRO-1,3,5-TRIAZINE	8/22/2012		ug/L	0.045	ND
MW-158B	2635271.9	493887.64	TRICHLOROETHYLENE (TCE)	8/22/2012		ug/L	0.14	ND
MW-158B	2635271.9	493887.64	HEXAHYDRO-1,3,5-TRINITRO-1,3,5-TRIAZINE	3/4/2013		ug/L	0.042	ND
MW-158B	2635271.9	493887.64	TRICHLOROETHYLENE (TCE)	3/4/2013		ug/L	0.14	ND
MW-158B	2635271.9	493887.64	HEXAHYDRO-1,3,5-TRINITRO-1,3,5-TRIAZINE	8/9/2013		ug/L	0.088	ND
MW-158B	2635271.9	493887.64	TRICHLOROETHYLENE (TCE)	8/9/2013		ug/L	0.14	ND
MW-158D	2635268.6	493890.97	HEXAHYDRO-1,3,5-TRINITRO-1,3,5-TRIAZINE	9/23/2010		ug/L	0.074	ND
MW-158D	2635268.6	493890.97	TRICHLOROETHYLENE (TCE)	9/23/2010		ug/L	0.17	ND
MW-158D	2635268.6	493890.97	HEXAHYDRO-1,3,5-TRINITRO-1,3,5-TRIAZINE	10/22/2010		ug/L	0.037	ND
MW-158D	2635268.6	493890.97	TRICHLOROETHYLENE (TCE)	10/22/2010		ug/L	0.17	ND
MW-158D	2635268.6	493890.97	HEXAHYDRO-1,3,5-TRINITRO-1,3,5-TRIAZINE	10/27/2010		ug/L	0.074	ND
MW-158D	2635268.6	493890.97	TRICHLOROETHYLENE (TCE)	10/27/2010		ug/L	0.17	ND
MW-158D	2635268.6	493890.97	HEXAHYDRO-1,3,5-TRINITRO-1,3,5-TRIAZINE	1/25/2011		ug/L	0.076	ND
MW-158D	2635268.6	493890.97	HEXAHYDRO-1,3,5-TRINITRO-1,3,5-TRIAZINE	1/28/2011		ug/L	0.048	ND
MW-158D	2635268.6	493890.97	TRICHLOROETHYLENE (TCE)	1/28/2011		ug/L	0.17	ND
MW-158D	2635268.6	493890.97	HEXAHYDRO-1,3,5-TRINITRO-1,3,5-TRIAZINE	4/25/2011		ug/L	0.05	ND
MW-158D	2635268.6	493890.97	TRICHLOROETHYLENE (TCE)	4/25/2011		ug/L	0.2	ND
MW-158D	2635268.6	493890.97	HEXAHYDRO-1,3,5-TRINITRO-1,3,5-TRIAZINE	5/2/2011	0.41	ug/L	0.047	
MW-158D	2635268.6	493890.97	TRICHLOROETHYLENE (TCE)	5/2/2011		ug/L	0.2	ND
MW-158D	2635268.6	493890.97	HEXAHYDRO-1,3,5-TRINITRO-1,3,5-TRIAZINE	7/12/2011		ug/L	0.047	ND
MW-158D	2635268.6	493890.97	TRICHLOROETHYLENE (TCE)	7/12/2011		ug/L	0.2	ND
MW-158D	2635268.6	493890.97	TRICHLOROETHYLENE (TCE)	7/12/2011		ug/L	0.2	ND
MW-158D	2635268.6	493890.97	HEXAHYDRO-1,3,5-TRINITRO-1,3,5-TRIAZINE	3/6/2012		ug/L	0.046	ND
MW-158D	2635268.6	493890.97	TRICHLOROETHYLENE (TCE)	3/6/2012		ug/L	0.2	ND
MW-158D	2635268.6	493890.97	HEXAHYDRO-1,3,5-TRINITRO-1,3,5-TRIAZINE	8/22/2012		ug/L	0.046	ND
MW-158D	2635268.6	493890.97	TRICHLOROETHYLENE (TCE)	8/22/2012		ug/L	0.14	ND
MW-158D	2635268.6	493890.97	HEXAHYDRO-1,3,5-TRINITRO-1,3,5-TRIAZINE	3/4/2013		ug/L	0.042	ND
MW-158D	2635268.6	493890.97	TRICHLOROETHYLENE (TCE)	3/4/2013		ug/L	0.14	ND
MW-158D	2635268.6	493890.97	HEXAHYDRO-1,3,5-TRINITRO-1,3,5-TRIAZINE	8/9/2013		ug/L	0.088	ND

WellName	XCoord	YCoord	Constituent	SampleDate	Result	Units	DetLim	Flags
MW-158D	2635268.6	493890.97	TRICHLOROETHYLENE (TCE)	8/9/2013		ug/L	0.14	ND
MW-159A	2629111.8	510307.81	HEXAHYDRO-1,3,5-TRINITRO-1,3,5-TRIAZINE	9/23/2010		ug/L	0.074	ND
MW-159A	2629111.8	510307.81	TRICHLOROETHYLENE (TCE)	9/23/2010		ug/L	0.17	ND
MW-159A	2629111.8	510307.81	HEXAHYDRO-1,3,5-TRINITRO-1,3,5-TRIAZINE	11/10/2010		ug/L	0.076	ND
MW-159A	2629111.8	510307.81	TRICHLOROETHYLENE (TCE)	11/10/2010		ug/L	0.17	ND
MW-159A	2629111.8	510307.81	HEXAHYDRO-1,3,5-TRINITRO-1,3,5-TRIAZINE	2/28/2011		ug/L	0.049	ND
MW-159A	2629111.8	510307.81	TRICHLOROETHYLENE (TCE)	2/28/2011		ug/L	0.17	ND
MW-159A	2629111.8	510307.81	HEXAHYDRO-1,3,5-TRINITRO-1,3,5-TRIAZINE	4/25/2011		ug/L	0.05	ND
MW-159A	2629111.8	510307.81	TRICHLOROETHYLENE (TCE)	4/25/2011		ug/L	0.2	ND
MW-159A	2629111.8	510307.81	HEXAHYDRO-1,3,5-TRINITRO-1,3,5-TRIAZINE	7/28/2011	0.058	ug/L	0.05	TR
MW-159A	2629111.8	510307.81	TRICHLOROETHYLENE (TCE)	7/28/2011		ug/L	0.2	ND
MW-159A	2629111.8	510307.81	HEXAHYDRO-1,3,5-TRINITRO-1,3,5-TRIAZINE	10/10/2011		ug/L	0.05	ND
MW-159A	2629111.8	510307.81	TRICHLOROETHYLENE (TCE)	10/10/2011		ug/L	0.2	ND
MW-159A	2629111.8	510307.81	HEXAHYDRO-1,3,5-TRINITRO-1,3,5-TRIAZINE	3/6/2012		ug/L	0.045	ND
MW-159A	2629111.8	510307.81	TRICHLOROETHYLENE (TCE)	3/6/2012		ug/L	0.2	ND
MW-159A	2629111.8	510307.81	HEXAHYDRO-1,3,5-TRINITRO-1,3,5-TRIAZINE	8/23/2012		ug/L	0.047	ND
MW-159A	2629111.8	510307.81	TRICHLOROETHYLENE (TCE)	8/23/2012		ug/L	0.14	ND
MW-159A	2629111.8	510307.81	HEXAHYDRO-1,3,5-TRINITRO-1,3,5-TRIAZINE	3/6/2013		ug/L	0.04	ND
MW-159A	2629111.8	510307.81	TRICHLOROETHYLENE (TCE)	3/6/2013		ug/L	0.14	ND
MW-159A	2629111.8	510307.81	HEXAHYDRO-1,3,5-TRINITRO-1,3,5-TRIAZINE	8/13/2013		ug/L	0.088	ND
MW-159A	2629111.8	510307.81	TRICHLOROETHYLENE (TCE)	8/13/2013	0.16	ug/L	0.14	TR
MW-159B	2629111.6	510300.62	HEXAHYDRO-1,3,5-TRINITRO-1,3,5-TRIAZINE	9/23/2010		ug/L	0.074	ND
MW-159B	2629111.6	510300.62	TRICHLOROETHYLENE (TCE)	9/23/2010		ug/L	0.17	ND
MW-159B	2629111.6	510300.62	HEXAHYDRO-1,3,5-TRINITRO-1,3,5-TRIAZINE	11/10/2010		ug/L	0.074	ND
MW-159B	2629111.6	510300.62	TRICHLOROETHYLENE (TCE)	11/10/2010		ug/L	0.17	ND
MW-159B	2629111.6	510300.62	HEXAHYDRO-1,3,5-TRINITRO-1,3,5-TRIAZINE	2/28/2011		ug/L	0.049	ND
MW-159B	2629111.6	510300.62	TRICHLOROETHYLENE (TCE)	2/28/2011		ug/L	0.17	ND
MW-159B	2629111.6	510300.62	HEXAHYDRO-1,3,5-TRINITRO-1,3,5-TRIAZINE	4/25/2011		ug/L	0.052	ND
MW-159B	2629111.6	510300.62	TRICHLOROETHYLENE (TCE)	4/25/2011		ug/L	0.2	ND
MW-159B	2629111.6	510300.62	HEXAHYDRO-1,3,5-TRINITRO-1,3,5-TRIAZINE	7/28/2011		ug/L	0.05	ND
MW-159B	2629111.6	510300.62	TRICHLOROETHYLENE (TCE)	7/28/2011		ug/L	0.2	ND
MW-159B	2629111.6	510300.62	HEXAHYDRO-1,3,5-TRINITRO-1,3,5-TRIAZINE	10/10/2011		ug/L	0.048	ND
MW-159B	2629111.6	510300.62	TRICHLOROETHYLENE (TCE)	10/10/2011		ug/L	0.2	ND
MW-159B	2629111.6	510300.62	HEXAHYDRO-1,3,5-TRINITRO-1,3,5-TRIAZINE	3/6/2012		ug/L	0.046	ND
MW-159B	2629111.6	510300.62	TRICHLOROETHYLENE (TCE)	3/6/2012		ug/L	0.2	ND
MW-159B	2629111.6	510300.62	HEXAHYDRO-1,3,5-TRINITRO-1,3,5-TRIAZINE	8/23/2012		ug/L	0.046	ND
MW-159B	2629111.6	510300.62	TRICHLOROETHYLENE (TCE)	8/23/2012		ug/L	0.14	ND
MW-159B	2629111.6	510300.62	HEXAHYDRO-1,3,5-TRINITRO-1,3,5-TRIAZINE	3/6/2013		ug/L	0.04	ND
MW-159B	2629111.6	510300.62	TRICHLOROETHYLENE (TCE)	3/6/2013		ug/L	0.14	ND
MW-159B	2629111.6	510300.62	HEXAHYDRO-1,3,5-TRINITRO-1,3,5-TRIAZINE	8/13/2013		ug/L	0.088	ND

WellName	XCoord	YCoord	Constituent	SampleDate	Result	Units	DetLim	Flags
MW-159B	2629111.6	510300.62	TRICHLOROETHYLENE (TCE)	8/13/2013		ug/L	0.14	ND
MW-38A	2638131.9	496248.57	HEXAHYDRO-1,3,5-TRINITRO-1,3,5-TRIAZINE	3/21/2007		ug/L	0.075	ND
MW-38A	2638131.9	496248.57	TRICHLOROETHYLENE (TCE)	3/21/2007		ug/L	0.151	ND
MW-38A	2638131.9	496248.57	HEXAHYDRO-1,3,5-TRINITRO-1,3,5-TRIAZINE	3/19/2008		ug/L	0.017	ND
MW-38A	2638131.9	496248.57	TRICHLOROETHYLENE (TCE)	3/19/2008		ug/L	0.058	ND
MW-38A	2638131.9	496248.57	HEXAHYDRO-1,3,5-TRINITRO-1,3,5-TRIAZINE	8/20/2008		ug/L	0.056	ND
MW-38A	2638131.9	496248.57	TRICHLOROETHYLENE (TCE)	8/20/2008		ug/L	0.058	ND
MW-38A	2638131.9	496248.57	TRICHLOROETHYLENE (TCE)	10/29/2008		ug/L	0.058	ND
MW-38A	2638131.9	496248.57	HEXAHYDRO-1,3,5-TRINITRO-1,3,5-TRIAZINE	2/19/2009		ug/L	0.056	ND
MW-38A	2638131.9	496248.57	TRICHLOROETHYLENE (TCE)	2/19/2009		ug/L	0.058	ND
MW-38A	2638131.9	496248.57	HEXAHYDRO-1,3,5-TRINITRO-1,3,5-TRIAZINE	7/28/2009		ug/L	0.056	ND
MW-38A	2638131.9	496248.57	TRICHLOROETHYLENE (TCE)	7/28/2009		ug/L	0.17	ND
MW-38A	2638131.9	496248.57	HEXAHYDRO-1,3,5-TRINITRO-1,3,5-TRIAZINE	11/5/2009		ug/L	0.038	ND
MW-38A	2638131.9	496248.57	TRICHLOROETHYLENE (TCE)	11/5/2009		ug/L	0.17	ND
MW-38A	2638131.9	496248.57	HEXAHYDRO-1,3,5-TRINITRO-1,3,5-TRIAZINE	2/4/2010		ug/L	0.037	ND
MW-38A	2638131.9	496248.57	TRICHLOROETHYLENE (TCE)	2/4/2010		ug/L	0.13	ND
MW-38A	2638131.9	496248.57	HEXAHYDRO-1,3,5-TRINITRO-1,3,5-TRIAZINE	4/27/2010		ug/L	0.037	ND
MW-38A	2638131.9	496248.57	TRICHLOROETHYLENE (TCE)	4/27/2010		ug/L	0.11	ND
MW-38A	2638131.9	496248.57	HEXAHYDRO-1,3,5-TRINITRO-1,3,5-TRIAZINE	7/21/2010		ug/L	0.037	ND
MW-38A	2638131.9	496248.57	TRICHLOROETHYLENE (TCE)	7/21/2010		ug/L	0.11	ND
MW-38A	2638131.9	496248.57	HEXAHYDRO-1,3,5-TRINITRO-1,3,5-TRIAZINE	10/25/2010		ug/L	0.037	ND
MW-38A	2638131.9	496248.57	TRICHLOROETHYLENE (TCE)	10/25/2010		ug/L	0.17	ND
MW-38A	2638131.9	496248.57	HEXAHYDRO-1,3,5-TRINITRO-1,3,5-TRIAZINE	2/16/2011		ug/L	0.048	ND
MW-38A	2638131.9	496248.57	HEXAHYDRO-1,3,5-TRINITRO-1,3,5-TRIAZINE	2/16/2011		ug/L	0.049	ND
MW-38A	2638131.9	496248.57	TRICHLOROETHYLENE (TCE)	2/16/2011		ug/L	0.17	ND
MW-38A	2638131.9	496248.57	HEXAHYDRO-1,3,5-TRINITRO-1,3,5-TRIAZINE	5/3/2011		ug/L	0.048	ND
MW-38A	2638131.9	496248.57	TRICHLOROETHYLENE (TCE)	5/3/2011		ug/L	0.2	ND
MW-38A	2638131.9	496248.57	HEXAHYDRO-1,3,5-TRINITRO-1,3,5-TRIAZINE	8/2/2011	0.39	ug/L	0.049	TR
MW-38A	2638131.9	496248.57	HEXAHYDRO-1,3,5-TRINITRO-1,3,5-TRIAZINE	8/2/2011	1	ug/L	0.05	
MW-38A	2638131.9	496248.57	TRICHLOROETHYLENE (TCE)	8/2/2011		ug/L	0.2	ND
MW-38A	2638131.9	496248.57	HEXAHYDRO-1,3,5-TRINITRO-1,3,5-TRIAZINE	10/7/2011		ug/L	0.05	ND
MW-38A	2638131.9	496248.57	TRICHLOROETHYLENE (TCE)	10/7/2011		ug/L	0.2	ND
MW-38A	2638131.9	496248.57	HEXAHYDRO-1,3,5-TRINITRO-1,3,5-TRIAZINE	3/5/2012		ug/L	0.042	ND
MW-38A	2638131.9	496248.57	HEXAHYDRO-1,3,5-TRINITRO-1,3,5-TRIAZINE	3/5/2012		ug/L	0.044	ND
MW-38A	2638131.9	496248.57	TRICHLOROETHYLENE (TCE)	3/5/2012		ug/L	0.2	ND
MW-38A	2638131.9	496248.57	HEXAHYDRO-1,3,5-TRINITRO-1,3,5-TRIAZINE	8/22/2012		ug/L	0.044	ND
MW-38A	2638131.9	496248.57	HEXAHYDRO-1,3,5-TRINITRO-1,3,5-TRIAZINE	8/22/2012		ug/L	0.045	ND
MW-38A	2638131.9	496248.57	TRICHLOROETHYLENE (TCE)	8/22/2012		ug/L	0.14	ND
MW-38A	2638131.9	496248.57	HEXAHYDRO-1,3,5-TRINITRO-1,3,5-TRIAZINE	3/4/2013		ug/L	0.042	ND
MW-38A	2638131.9	496248.57	TRICHLOROETHYLENE (TCE)	3/4/2013		ug/L	0.14	ND

WellName	XCoord	YCoord	Constituent	SampleDate	Result	Units	DetLim	Flags
MW-38A	2638131.9	496248.57	HEXAHYDRO-1,3,5-TRINITRO-1,3,5-TRIAZINE	8/12/2013		ug/L	0.088	ND
MW-38A	2638131.9	496248.57	TRICHLOROETHYLENE (TCE)	8/12/2013		ug/L	0.14	ND
MW-38D	2638138.8	496250.6	HEXAHYDRO-1,3,5-TRINITRO-1,3,5-TRIAZINE	3/21/2007		ug/L	0.094	ND
MW-38D	2638138.8	496250.6	TRICHLOROETHYLENE (TCE)	3/21/2007		ug/L	0.151	ND
MW-38D	2638138.8	496250.6	HEXAHYDRO-1,3,5-TRINITRO-1,3,5-TRIAZINE	3/19/2008		ug/L	0.017	ND
MW-38D	2638138.8	496250.6	TRICHLOROETHYLENE (TCE)	3/19/2008		ug/L	0.058	ND
MW-38D	2638138.8	496250.6	HEXAHYDRO-1,3,5-TRINITRO-1,3,5-TRIAZINE	8/20/2008		ug/L	0.056	ND
MW-38D	2638138.8	496250.6	TRICHLOROETHYLENE (TCE)	8/20/2008		ug/L	0.058	ND
MW-38D	2638138.8	496250.6	HEXAHYDRO-1,3,5-TRINITRO-1,3,5-TRIAZINE	2/19/2009		ug/L	0.056	ND
MW-38D	2638138.8	496250.6	TRICHLOROETHYLENE (TCE)	2/19/2009		ug/L	0.058	ND
MW-38D	2638138.8	496250.6	HEXAHYDRO-1,3,5-TRINITRO-1,3,5-TRIAZINE	7/28/2009		ug/L	0.056	ND
MW-38D	2638138.8	496250.6	TRICHLOROETHYLENE (TCE)	7/28/2009		ug/L	0.17	ND
MW-38D	2638138.8	496250.6	HEXAHYDRO-1,3,5-TRINITRO-1,3,5-TRIAZINE	11/5/2009		ug/L	0.038	ND
MW-38D	2638138.8	496250.6	TRICHLOROETHYLENE (TCE)	11/5/2009		ug/L	0.17	ND
MW-38D	2638138.8	496250.6	HEXAHYDRO-1,3,5-TRINITRO-1,3,5-TRIAZINE	2/4/2010		ug/L	0.037	ND
MW-38D	2638138.8	496250.6	TRICHLOROETHYLENE (TCE)	2/4/2010		ug/L	0.13	ND
MW-38D	2638138.8	496250.6	HEXAHYDRO-1,3,5-TRINITRO-1,3,5-TRIAZINE	4/27/2010		ug/L	0.037	ND
MW-38D	2638138.8	496250.6	TRICHLOROETHYLENE (TCE)	4/27/2010		ug/L	0.11	ND
MW-38D	2638138.8	496250.6	HEXAHYDRO-1,3,5-TRINITRO-1,3,5-TRIAZINE	7/21/2010		ug/L	0.037	ND
MW-38D	2638138.8	496250.6	TRICHLOROETHYLENE (TCE)	7/21/2010		ug/L	0.11	ND
MW-38D	2638138.8	496250.6	HEXAHYDRO-1,3,5-TRINITRO-1,3,5-TRIAZINE	10/25/2010		ug/L	0.037	ND
MW-38D	2638138.8	496250.6	TRICHLOROETHYLENE (TCE)	10/25/2010		ug/L	0.17	ND
MW-38D	2638138.8	496250.6	HEXAHYDRO-1,3,5-TRINITRO-1,3,5-TRIAZINE	2/16/2011		ug/L	0.049	ND
MW-38D	2638138.8	496250.6	TRICHLOROETHYLENE (TCE)	2/16/2011		ug/L	0.17	ND
MW-38D	2638138.8	496250.6	HEXAHYDRO-1,3,5-TRINITRO-1,3,5-TRIAZINE	5/3/2011		ug/L	0.048	ND
MW-38D	2638138.8	496250.6	TRICHLOROETHYLENE (TCE)	5/3/2011		ug/L	0.2	ND
MW-38D	2638138.8	496250.6	HEXAHYDRO-1,3,5-TRINITRO-1,3,5-TRIAZINE	8/2/2011		ug/L	0.051	ND
MW-38D	2638138.8	496250.6	TRICHLOROETHYLENE (TCE)	8/2/2011		ug/L	0.2	ND
MW-38D	2638138.8	496250.6	HEXAHYDRO-1,3,5-TRINITRO-1,3,5-TRIAZINE	10/7/2011		ug/L	0.05	ND
MW-38D	2638138.8	496250.6	TRICHLOROETHYLENE (TCE)	10/7/2011		ug/L	0.2	ND
MW-38D	2638138.8	496250.6	HEXAHYDRO-1,3,5-TRINITRO-1,3,5-TRIAZINE	3/5/2012		ug/L	0.049	ND
MW-38D	2638138.8	496250.6	TRICHLOROETHYLENE (TCE)	3/5/2012		ug/L	0.2	ND
MW-38D	2638138.8	496250.6	HEXAHYDRO-1,3,5-TRINITRO-1,3,5-TRIAZINE	8/22/2012		ug/L	0.049	ND
MW-38D	2638138.8	496250.6	TRICHLOROETHYLENE (TCE)	8/22/2012		ug/L	0.14	ND
MW-38D	2638138.8	496250.6	HEXAHYDRO-1,3,5-TRINITRO-1,3,5-TRIAZINE	3/4/2013		ug/L	0.042	ND
MW-38D	2638138.8	496250.6	TRICHLOROETHYLENE (TCE)	3/4/2013		ug/L	0.14	ND
MW-38D	2638138.8	496250.6	HEXAHYDRO-1,3,5-TRINITRO-1,3,5-TRIAZINE	8/12/2013		ug/L	0.098	ND
MW-38D	2638138.8	496250.6	TRICHLOROETHYLENE (TCE)	8/12/2013		ug/L	0.14	ND
MW-41A	2624371.5	512001.33	TRICHLOROETHYLENE (TCE)	3/19/2007		ug/L	0.151	ND
MW-41A	2624371.5	512001.33	TRICHLOROETHYLENE (TCE)	9/14/2007		ug/L	0.089	ND

WellName	XCoord	YCoord	Constituent	SampleDate	Result	Units	DetLim	Flags
MW-41A	2624371.5	512001.33	TRICHLOROETHYLENE (TCE)	2/27/2008		ug/L	0.058	ND
MW-41A	2624371.5	512001.33	TRICHLOROETHYLENE (TCE)	8/13/2008		ug/L	0.058	ND
MW-41A	2624371.5	512001.33	TRICHLOROETHYLENE (TCE)	2/24/2009		ug/L	0.058	ND
MW-41A	2624371.5	512001.33	HEXAHYDRO-1,3,5-TRINITRO-1,3,5-TRIAZINE	8/17/2009		ug/L	0.038	ND
MW-41A	2624371.5	512001.33	TRICHLOROETHYLENE (TCE)	8/17/2009	2.9	ug/L	0.17	
MW-41A	2624371.5	512001.33	HEXAHYDRO-1,3,5-TRINITRO-1,3,5-TRIAZINE	10/27/2009		ug/L	0.038	ND
MW-41A	2624371.5	512001.33	TRICHLOROETHYLENE (TCE)	10/27/2009		ug/L	0.17	ND
MW-41A	2624371.5	512001.33	HEXAHYDRO-1,3,5-TRINITRO-1,3,5-TRIAZINE	2/17/2010		ug/L	0.037	ND
MW-41A	2624371.5	512001.33	TRICHLOROETHYLENE (TCE)	2/17/2010		ug/L	0.11	ND
MW-41A	2624371.5	512001.33	HEXAHYDRO-1,3,5-TRINITRO-1,3,5-TRIAZINE	4/28/2010		ug/L	0.037	ND
MW-41A	2624371.5	512001.33	TRICHLOROETHYLENE (TCE)	4/28/2010		ug/L	0.11	ND
MW-41A	2624371.5	512001.33	HEXAHYDRO-1,3,5-TRINITRO-1,3,5-TRIAZINE	7/20/2010		ug/L	0.037	ND
MW-41A	2624371.5	512001.33	TRICHLOROETHYLENE (TCE)	7/20/2010		ug/L	0.11	ND
MW-41A	2624371.5	512001.33	HEXAHYDRO-1,3,5-TRINITRO-1,3,5-TRIAZINE	10/28/2010		ug/L	0.037	ND
MW-41A	2624371.5	512001.33	TRICHLOROETHYLENE (TCE)	10/28/2010		ug/L	0.17	ND
MW-41A	2624371.5	512001.33	HEXAHYDRO-1,3,5-TRINITRO-1,3,5-TRIAZINE	1/31/2011		ug/L	0.046	ND
MW-41A	2624371.5	512001.33	TRICHLOROETHYLENE (TCE)	1/31/2011		ug/L	0.17	ND
MW-41A	2624371.5	512001.33	HEXAHYDRO-1,3,5-TRINITRO-1,3,5-TRIAZINE	5/3/2011		ug/L	0.048	ND
MW-41A	2624371.5	512001.33	TRICHLOROETHYLENE (TCE)	5/3/2011		ug/L	0.2	ND
MW-41A	2624371.5	512001.33	HEXAHYDRO-1,3,5-TRINITRO-1,3,5-TRIAZINE	7/28/2011		ug/L	0.049	ND
MW-41A	2624371.5	512001.33	TRICHLOROETHYLENE (TCE)	7/28/2011		ug/L	0.2	ND
MW-41A	2624371.5	512001.33	HEXAHYDRO-1,3,5-TRINITRO-1,3,5-TRIAZINE	10/6/2011		ug/L	0.049	ND
MW-41A	2624371.5	512001.33	TRICHLOROETHYLENE (TCE)	10/6/2011		ug/L	0.2	ND
MW-41A	2624371.5	512001.33	TRICHLOROETHYLENE (TCE)	3/6/2012		ug/L	0.2	ND
MW-41B	2624361.8	512001.37	TRICHLOROETHYLENE (TCE)	3/19/2007		ug/L	0.151	ND
MW-41B	2624361.8	512001.37	TRICHLOROETHYLENE (TCE)	9/14/2007		ug/L	0.089	ND
MW-41B	2624361.8	512001.37	TRICHLOROETHYLENE (TCE)	2/27/2008		ug/L	0.058	ND
MW-41B	2624361.8	512001.37	TRICHLOROETHYLENE (TCE)	8/13/2008		ug/L	0.058	ND
MW-41B	2624361.8	512001.37	TRICHLOROETHYLENE (TCE)	2/24/2009		ug/L	0.058	ND
MW-41B	2624361.8	512001.37	HEXAHYDRO-1,3,5-TRINITRO-1,3,5-TRIAZINE	7/30/2009		ug/L	0.056	ND
MW-41B	2624361.8	512001.37	TRICHLOROETHYLENE (TCE)	9/10/2009		ug/L	0.17	ND
MW-41B	2624361.8	512001.37	HEXAHYDRO-1,3,5-TRINITRO-1,3,5-TRIAZINE	10/27/2009		ug/L	0.038	ND
MW-41B	2624361.8	512001.37	TRICHLOROETHYLENE (TCE)	10/27/2009		ug/L	0.17	ND
MW-41B	2624361.8	512001.37	HEXAHYDRO-1,3,5-TRINITRO-1,3,5-TRIAZINE	2/17/2010		ug/L	0.037	ND
MW-41B	2624361.8	512001.37	TRICHLOROETHYLENE (TCE)	2/17/2010		ug/L	0.11	ND
MW-41B	2624361.8	512001.37	HEXAHYDRO-1,3,5-TRINITRO-1,3,5-TRIAZINE	4/28/2010		ug/L	0.037	ND
MW-41B	2624361.8	512001.37	TRICHLOROETHYLENE (TCE)	4/28/2010		ug/L	0.11	ND
MW-41B	2624361.8	512001.37	HEXAHYDRO-1,3,5-TRINITRO-1,3,5-TRIAZINE	7/20/2010		ug/L	0.037	ND
MW-41B	2624361.8	512001.37	TRICHLOROETHYLENE (TCE)	7/20/2010		ug/L	0.11	ND
MW-41B	2624361.8	512001.37	HEXAHYDRO-1,3,5-TRINITRO-1,3,5-TRIAZINE	10/28/2010		ug/L	0.037	ND

WellName	XCoord	YCoord	Constituent	SampleDate	Result	Units	DetLim	Flags
MW-41B	2624361.8	512001.37	TRICHLOROETHYLENE (TCE)	10/28/2010		ug/L	0.17	ND
MW-41B	2624361.8	512001.37	HEXAHYDRO-1,3,5-TRINITRO-1,3,5-TRIAZINE	1/31/2011		ug/L	0.047	ND
MW-41B	2624361.8	512001.37	TRICHLOROETHYLENE (TCE)	1/31/2011		ug/L	0.17	ND
MW-41B	2624361.8	512001.37	HEXAHYDRO-1,3,5-TRINITRO-1,3,5-TRIAZINE	5/3/2011		ug/L	0.048	ND
MW-41B	2624361.8	512001.37	TRICHLOROETHYLENE (TCE)	5/3/2011		ug/L	0.2	ND
MW-41B	2624361.8	512001.37	HEXAHYDRO-1,3,5-TRINITRO-1,3,5-TRIAZINE	7/28/2011		ug/L	0.049	ND
MW-41B	2624361.8	512001.37	TRICHLOROETHYLENE (TCE)	7/28/2011		ug/L	0.2	ND
MW-41B	2624361.8	512001.37	HEXAHYDRO-1,3,5-TRINITRO-1,3,5-TRIAZINE	10/6/2011		ug/L	0.048	ND
MW-41B	2624361.8	512001.37	TRICHLOROETHYLENE (TCE)	10/6/2011		ug/L	0.2	ND
MW-41B	2624361.8	512001.37	TRICHLOROETHYLENE (TCE)	3/6/2012		ug/L	0.2	ND
MW-41D	2624353.2	512000.98	TRICHLOROETHYLENE (TCE)	3/19/2007		ug/L	0.151	ND
MW-41D	2624353.2	512000.98	TRICHLOROETHYLENE (TCE)	9/14/2007		ug/L	0.089	ND
MW-41D	2624353.2	512000.98	TRICHLOROETHYLENE (TCE)	2/27/2008		ug/L	0.058	ND
MW-41D	2624353.2	512000.98	TRICHLOROETHYLENE (TCE)	8/13/2008		ug/L	0.058	ND
MW-41D	2624353.2	512000.98	TRICHLOROETHYLENE (TCE)	2/24/2009		ug/L	0.058	ND
MW-41D	2624353.2	512000.98	HEXAHYDRO-1,3,5-TRINITRO-1,3,5-TRIAZINE	7/30/2009		ug/L	0.056	ND
MW-41D	2624353.2	512000.98	TRICHLOROETHYLENE (TCE)	9/10/2009		ug/L	0.17	ND
MW-41D	2624353.2	512000.98	HEXAHYDRO-1,3,5-TRINITRO-1,3,5-TRIAZINE	10/27/2009		ug/L	0.038	ND
MW-41D	2624353.2	512000.98	TRICHLOROETHYLENE (TCE)	10/27/2009		ug/L	0.17	ND
MW-41D	2624353.2	512000.98	HEXAHYDRO-1,3,5-TRINITRO-1,3,5-TRIAZINE	2/17/2010		ug/L	0.037	ND
MW-41D	2624353.2	512000.98	TRICHLOROETHYLENE (TCE)	2/17/2010		ug/L	0.11	ND
MW-41D	2624353.2	512000.98	HEXAHYDRO-1,3,5-TRINITRO-1,3,5-TRIAZINE	4/28/2010		ug/L	0.037	ND
MW-41D	2624353.2	512000.98	TRICHLOROETHYLENE (TCE)	4/28/2010		ug/L	0.11	ND
MW-41D	2624353.2	512000.98	HEXAHYDRO-1,3,5-TRINITRO-1,3,5-TRIAZINE	7/20/2010		ug/L	0.037	ND
MW-41D	2624353.2	512000.98	TRICHLOROETHYLENE (TCE)	7/20/2010		ug/L	0.11	ND
MW-41D	2624353.2	512000.98	HEXAHYDRO-1,3,5-TRINITRO-1,3,5-TRIAZINE	10/28/2010		ug/L	0.037	ND
MW-41D	2624353.2	512000.98	TRICHLOROETHYLENE (TCE)	10/28/2010		ug/L	0.17	ND
MW-41D	2624353.2	512000.98	HEXAHYDRO-1,3,5-TRINITRO-1,3,5-TRIAZINE	1/31/2011		ug/L	0.047	ND
MW-41D	2624353.2	512000.98	TRICHLOROETHYLENE (TCE)	1/31/2011		ug/L	0.17	ND
MW-41D	2624353.2	512000.98	HEXAHYDRO-1,3,5-TRINITRO-1,3,5-TRIAZINE	5/3/2011		ug/L	0.047	ND
MW-41D	2624353.2	512000.98	TRICHLOROETHYLENE (TCE)	5/3/2011		ug/L	0.2	ND
MW-41D	2624353.2	512000.98	HEXAHYDRO-1,3,5-TRINITRO-1,3,5-TRIAZINE	7/28/2011		ug/L	0.049	ND
MW-41D	2624353.2	512000.98	TRICHLOROETHYLENE (TCE)	7/28/2011		ug/L	0.2	ND
MW-41D	2624353.2	512000.98	HEXAHYDRO-1,3,5-TRINITRO-1,3,5-TRIAZINE	10/6/2011		ug/L	0.048	ND
MW-41D	2624353.2	512000.98	TRICHLOROETHYLENE (TCE)	10/6/2011		ug/L	0.2	ND
MW-41D	2624353.2	512000.98	TRICHLOROETHYLENE (TCE)	3/7/2012		ug/L	0.2	ND
MW-46A	2637464.9	499387.37	HEXAHYDRO-1,3,5-TRINITRO-1,3,5-TRIAZINE	3/15/2007		ug/L	0.075	ND
MW-46A	2637464.9	499387.37	TRICHLOROETHYLENE (TCE)	3/15/2007		ug/L	0.151	ND
MW-46A	2637464.9	499387.37	HEXAHYDRO-1,3,5-TRINITRO-1,3,5-TRIAZINE	9/25/2007		ug/L	0.053	ND
MW-46A	2637464.9	499387.37	TRICHLOROETHYLENE (TCE)	9/25/2007		ug/L	0.089	ND

WellName	XCoord	YCoord	Constituent	SampleDate	Result	Units	DetLim	Flags
MW-46A	2637464.9	499387.37	HEXAHYDRO-1,3,5-TRINITRO-1,3,5-TRIAZINE	2/27/2008		ug/L	0.017	ND
MW-46A	2637464.9	499387.37	TRICHLOROETHYLENE (TCE)	2/27/2008		ug/L	0.058	ND
MW-46A	2637464.9	499387.37	HEXAHYDRO-1,3,5-TRINITRO-1,3,5-TRIAZINE	8/13/2008		ug/L	0.056	ND
MW-46A	2637464.9	499387.37	TRICHLOROETHYLENE (TCE)	8/13/2008		ug/L	0.058	ND
MW-46A	2637464.9	499387.37	HEXAHYDRO-1,3,5-TRINITRO-1,3,5-TRIAZINE	2/5/2009		ug/L	0.056	ND
MW-46A	2637464.9	499387.37	TRICHLOROETHYLENE (TCE)	2/5/2009		ug/L	0.058	ND
MW-46A	2637464.9	499387.37	HEXAHYDRO-1,3,5-TRINITRO-1,3,5-TRIAZINE	7/28/2009		ug/L	0.056	ND
MW-46A	2637464.9	499387.37	TRICHLOROETHYLENE (TCE)	7/28/2009		ug/L	0.17	ND
MW-46A	2637464.9	499387.37	HEXAHYDRO-1,3,5-TRINITRO-1,3,5-TRIAZINE	11/5/2009		ug/L	0.038	ND
MW-46A	2637464.9	499387.37	TRICHLOROETHYLENE (TCE)	11/5/2009		ug/L	0.17	ND
MW-46A	2637464.9	499387.37	HEXAHYDRO-1,3,5-TRINITRO-1,3,5-TRIAZINE	1/26/2010		ug/L	0.037	ND
MW-46A	2637464.9	499387.37	TRICHLOROETHYLENE (TCE)	1/26/2010		ug/L	0.11	ND
MW-46A	2637464.9	499387.37	HEXAHYDRO-1,3,5-TRINITRO-1,3,5-TRIAZINE	5/5/2010		ug/L	0.037	ND
MW-46A	2637464.9	499387.37	TRICHLOROETHYLENE (TCE)	5/5/2010		ug/L	0.11	ND
MW-46A	2637464.9	499387.37	HEXAHYDRO-1,3,5-TRINITRO-1,3,5-TRIAZINE	7/12/2010		ug/L	0.037	ND
MW-46A	2637464.9	499387.37	TRICHLOROETHYLENE (TCE)	7/12/2010		ug/L	0.11	ND
MW-46A	2637464.9	499387.37	HEXAHYDRO-1,3,5-TRINITRO-1,3,5-TRIAZINE	10/27/2010		ug/L	0.037	ND
MW-46A	2637464.9	499387.37	TRICHLOROETHYLENE (TCE)	10/27/2010		ug/L	0.17	ND
MW-46A	2637464.9	499387.37	HEXAHYDRO-1,3,5-TRINITRO-1,3,5-TRIAZINE	1/28/2011		ug/L	0.048	ND
MW-46A	2637464.9	499387.37	TRICHLOROETHYLENE (TCE)	1/28/2011		ug/L	0.17	ND
MW-46A	2637464.9	499387.37	HEXAHYDRO-1,3,5-TRINITRO-1,3,5-TRIAZINE	5/3/2011		ug/L	0.048	ND
MW-46A	2637464.9	499387.37	TRICHLOROETHYLENE (TCE)	5/3/2011		ug/L	0.2	ND
MW-46A	2637464.9	499387.37	HEXAHYDRO-1,3,5-TRINITRO-1,3,5-TRIAZINE	8/2/2011		ug/L	0.049	ND
MW-46A	2637464.9	499387.37	HEXAHYDRO-1,3,5-TRINITRO-1,3,5-TRIAZINE	8/2/2011		ug/L	0.051	ND
MW-46A	2637464.9	499387.37	TRICHLOROETHYLENE (TCE)	8/2/2011		ug/L	0.2	ND
MW-46A	2637464.9	499387.37	HEXAHYDRO-1,3,5-TRINITRO-1,3,5-TRIAZINE	10/10/2011		ug/L	0.049	ND
MW-46A	2637464.9	499387.37	HEXAHYDRO-1,3,5-TRINITRO-1,3,5-TRIAZINE	10/10/2011		ug/L	0.05	ND
MW-46A	2637464.9	499387.37	TRICHLOROETHYLENE (TCE)	10/10/2011		ug/L	0.2	ND
MW-46A	2637464.9	499387.37	HEXAHYDRO-1,3,5-TRINITRO-1,3,5-TRIAZINE	3/5/2012		ug/L	0.044	ND
MW-46A	2637464.9	499387.37	HEXAHYDRO-1,3,5-TRINITRO-1,3,5-TRIAZINE	3/5/2012		ug/L	0.046	ND
MW-46A	2637464.9	499387.37	TRICHLOROETHYLENE (TCE)	3/5/2012		ug/L	0.2	ND
MW-46A	2637464.9	499387.37	HEXAHYDRO-1,3,5-TRINITRO-1,3,5-TRIAZINE	8/23/2012		ug/L	0.045	ND
MW-46A	2637464.9	499387.37	HEXAHYDRO-1,3,5-TRINITRO-1,3,5-TRIAZINE	8/23/2012		ug/L	0.048	ND
MW-46A	2637464.9	499387.37	TRICHLOROETHYLENE (TCE)	8/23/2012		ug/L	0.14	ND
MW-46A	2637464.9	499387.37	HEXAHYDRO-1,3,5-TRINITRO-1,3,5-TRIAZINE	3/6/2013		ug/L	0.04	ND
MW-46A	2637464.9	499387.37	TRICHLOROETHYLENE (TCE)	3/6/2013		ug/L	0.14	ND
MW-46A	2637464.9	499387.37	HEXAHYDRO-1,3,5-TRINITRO-1,3,5-TRIAZINE	8/12/2013		ug/L	0.088	ND
MW-46A	2637464.9	499387.37	TRICHLOROETHYLENE (TCE)	8/12/2013		ug/L	0.14	ND
MW-46B	2637464.4	499396.67	HEXAHYDRO-1,3,5-TRINITRO-1,3,5-TRIAZINE	3/15/2007		ug/L	0.075	ND
MW-46B	2637464.4	499396.67	TRICHLOROETHYLENE (TCE)	3/15/2007		ug/L	0.151	ND

WellName	XCoord	YCoord	Constituent	SampleDate	Result	Units	DetLim	Flags
MW-46B	2637464.4	499396.67	HEXAHYDRO-1,3,5-TRINITRO-1,3,5-TRIAZINE	9/25/2007		ug/L	0.053	ND
MW-46B	2637464.4	499396.67	TRICHLOROETHYLENE (TCE)	9/25/2007		ug/L	0.089	ND
MW-46B	2637464.4	499396.67	HEXAHYDRO-1,3,5-TRINITRO-1,3,5-TRIAZINE	2/27/2008		ug/L	0.017	ND
MW-46B	2637464.4	499396.67	TRICHLOROETHYLENE (TCE)	2/27/2008		ug/L	0.058	ND
MW-46B	2637464.4	499396.67	HEXAHYDRO-1,3,5-TRINITRO-1,3,5-TRIAZINE	8/13/2008		ug/L	0.056	ND
MW-46B	2637464.4	499396.67	TRICHLOROETHYLENE (TCE)	8/13/2008		ug/L	0.058	ND
MW-46B	2637464.4	499396.67	HEXAHYDRO-1,3,5-TRINITRO-1,3,5-TRIAZINE	2/5/2009		ug/L	0.056	ND
MW-46B	2637464.4	499396.67	TRICHLOROETHYLENE (TCE)	2/5/2009		ug/L	0.058	ND
MW-46B	2637464.4	499396.67	HEXAHYDRO-1,3,5-TRINITRO-1,3,5-TRIAZINE	7/28/2009		ug/L	0.056	ND
MW-46B	2637464.4	499396.67	TRICHLOROETHYLENE (TCE)	7/28/2009		ug/L	0.17	ND
MW-46B	2637464.4	499396.67	HEXAHYDRO-1,3,5-TRINITRO-1,3,5-TRIAZINE	11/5/2009		ug/L	0.038	ND
MW-46B	2637464.4	499396.67	TRICHLOROETHYLENE (TCE)	11/5/2009		ug/L	0.17	ND
MW-46B	2637464.4	499396.67	HEXAHYDRO-1,3,5-TRINITRO-1,3,5-TRIAZINE	1/26/2010		ug/L	0.037	ND
MW-46B	2637464.4	499396.67	TRICHLOROETHYLENE (TCE)	1/26/2010		ug/L	0.11	ND
MW-46B	2637464.4	499396.67	TRICHLOROETHYLENE (TCE)	1/26/2010		ug/L	0.13	ND
MW-46B	2637464.4	499396.67	HEXAHYDRO-1,3,5-TRINITRO-1,3,5-TRIAZINE	5/5/2010		ug/L	0.037	ND
MW-46B	2637464.4	499396.67	TRICHLOROETHYLENE (TCE)	5/5/2010		ug/L	0.11	ND
MW-46B	2637464.4	499396.67	HEXAHYDRO-1,3,5-TRINITRO-1,3,5-TRIAZINE	7/12/2010		ug/L	0.037	ND
MW-46B	2637464.4	499396.67	TRICHLOROETHYLENE (TCE)	7/12/2010		ug/L	0.11	ND
MW-46B	2637464.4	499396.67	HEXAHYDRO-1,3,5-TRINITRO-1,3,5-TRIAZINE	10/27/2010		ug/L	0.037	ND
MW-46B	2637464.4	499396.67	TRICHLOROETHYLENE (TCE)	10/27/2010		ug/L	0.17	ND
MW-46B	2637464.4	499396.67	HEXAHYDRO-1,3,5-TRINITRO-1,3,5-TRIAZINE	1/28/2011		ug/L	0.049	ND
MW-46B	2637464.4	499396.67	TRICHLOROETHYLENE (TCE)	1/28/2011		ug/L	0.17	ND
MW-46B	2637464.4	499396.67	HEXAHYDRO-1,3,5-TRINITRO-1,3,5-TRIAZINE	5/3/2011		ug/L	0.047	ND
MW-46B	2637464.4	499396.67	TRICHLOROETHYLENE (TCE)	5/3/2011		ug/L	0.2	ND
MW-46B	2637464.4	499396.67	HEXAHYDRO-1,3,5-TRINITRO-1,3,5-TRIAZINE	8/2/2011	0.069	ug/L	0.05	TR
MW-46B	2637464.4	499396.67	TRICHLOROETHYLENE (TCE)	8/2/2011		ug/L	0.2	ND
MW-46B	2637464.4	499396.67	HEXAHYDRO-1,3,5-TRINITRO-1,3,5-TRIAZINE	10/10/2011		ug/L	0.051	ND
MW-46B	2637464.4	499396.67	TRICHLOROETHYLENE (TCE)	10/10/2011		ug/L	0.2	ND
MW-46B	2637464.4	499396.67	HEXAHYDRO-1,3,5-TRINITRO-1,3,5-TRIAZINE	3/5/2012		ug/L	0.048	ND
MW-46B	2637464.4	499396.67	TRICHLOROETHYLENE (TCE)	3/5/2012		ug/L	0.2	ND
MW-46B	2637464.4	499396.67	HEXAHYDRO-1,3,5-TRINITRO-1,3,5-TRIAZINE	8/23/2012		ug/L	0.048	ND
MW-46B	2637464.4	499396.67	TRICHLOROETHYLENE (TCE)	8/23/2012		ug/L	0.14	ND
MW-46B	2637464.4	499396.67	HEXAHYDRO-1,3,5-TRINITRO-1,3,5-TRIAZINE	3/6/2013		ug/L	0.04	ND
MW-46B	2637464.4	499396.67	TRICHLOROETHYLENE (TCE)	3/6/2013		ug/L	0.14	ND
MW-46B	2637464.4	499396.67	HEXAHYDRO-1,3,5-TRINITRO-1,3,5-TRIAZINE	8/12/2013		ug/L	0.098	ND
MW-46B	2637464.4	499396.67	TRICHLOROETHYLENE (TCE)	8/12/2013		ug/L	0.14	ND
MW-46D	2637465.4	499375.98	HEXAHYDRO-1,3,5-TRINITRO-1,3,5-TRIAZINE	3/15/2007		ug/L	0.075	ND
MW-46D	2637465.4	499375.98	TRICHLOROETHYLENE (TCE)	3/15/2007		ug/L	0.151	ND
MW-46D	2637465.4	499375.98	HEXAHYDRO-1,3,5-TRINITRO-1,3,5-TRIAZINE	9/25/2007		ug/L	0.053	ND

WellName	XCoord	YCoord	Constituent	SampleDate	Result	Units	DetLim	Flags
MW-46D	2637465.4	499375.98	TRICHLOROETHYLENE (TCE)	9/25/2007		ug/L	0.089	ND
MW-46D	2637465.4	499375.98	HEXAHYDRO-1,3,5-TRINITRO-1,3,5-TRIAZINE	2/27/2008		ug/L	0.017	ND
MW-46D	2637465.4	499375.98	TRICHLOROETHYLENE (TCE)	2/27/2008		ug/L	0.058	ND
MW-46D	2637465.4	499375.98	HEXAHYDRO-1,3,5-TRINITRO-1,3,5-TRIAZINE	8/13/2008		ug/L	0.056	ND
MW-46D	2637465.4	499375.98	TRICHLOROETHYLENE (TCE)	8/13/2008		ug/L	0.058	ND
MW-46D	2637465.4	499375.98	HEXAHYDRO-1,3,5-TRINITRO-1,3,5-TRIAZINE	2/5/2009		ug/L	0.056	ND
MW-46D	2637465.4	499375.98	TRICHLOROETHYLENE (TCE)	2/5/2009		ug/L	0.058	ND
MW-46D	2637465.4	499375.98	HEXAHYDRO-1,3,5-TRINITRO-1,3,5-TRIAZINE	7/28/2009		ug/L	0.056	ND
MW-46D	2637465.4	499375.98	TRICHLOROETHYLENE (TCE)	7/28/2009		ug/L	0.17	ND
MW-46D	2637465.4	499375.98	HEXAHYDRO-1,3,5-TRINITRO-1,3,5-TRIAZINE	11/5/2009		ug/L	0.038	ND
MW-46D	2637465.4	499375.98	TRICHLOROETHYLENE (TCE)	11/5/2009		ug/L	0.17	ND
MW-46D	2637465.4	499375.98	HEXAHYDRO-1,3,5-TRINITRO-1,3,5-TRIAZINE	1/26/2010		ug/L	0.037	ND
MW-46D	2637465.4	499375.98	TRICHLOROETHYLENE (TCE)	1/26/2010		ug/L	0.11	ND
MW-46D	2637465.4	499375.98	HEXAHYDRO-1,3,5-TRINITRO-1,3,5-TRIAZINE	5/5/2010		ug/L	0.037	ND
MW-46D	2637465.4	499375.98	TRICHLOROETHYLENE (TCE)	5/5/2010		ug/L	0.11	ND
MW-46D	2637465.4	499375.98	HEXAHYDRO-1,3,5-TRINITRO-1,3,5-TRIAZINE	7/12/2010		ug/L	0.037	ND
MW-46D	2637465.4	499375.98	TRICHLOROETHYLENE (TCE)	7/12/2010		ug/L	0.11	ND
MW-46D	2637465.4	499375.98	HEXAHYDRO-1,3,5-TRINITRO-1,3,5-TRIAZINE	10/27/2010		ug/L	0.037	ND
MW-46D	2637465.4	499375.98	TRICHLOROETHYLENE (TCE)	10/27/2010		ug/L	0.17	ND
MW-46D	2637465.4	499375.98	HEXAHYDRO-1,3,5-TRINITRO-1,3,5-TRIAZINE	1/28/2011		ug/L	0.047	ND
MW-46D	2637465.4	499375.98	TRICHLOROETHYLENE (TCE)	1/28/2011		ug/L	0.17	ND
MW-46D	2637465.4	499375.98	HEXAHYDRO-1,3,5-TRINITRO-1,3,5-TRIAZINE	5/3/2011		ug/L	0.049	ND
MW-46D	2637465.4	499375.98	TRICHLOROETHYLENE (TCE)	5/3/2011		ug/L	0.2	ND
MW-46D	2637465.4	499375.98	HEXAHYDRO-1,3,5-TRINITRO-1,3,5-TRIAZINE	8/2/2011		ug/L	0.051	ND
MW-46D	2637465.4	499375.98	TRICHLOROETHYLENE (TCE)	8/2/2011		ug/L	0.2	ND
MW-46D	2637465.4	499375.98	HEXAHYDRO-1,3,5-TRINITRO-1,3,5-TRIAZINE	10/10/2011		ug/L	0.049	ND
MW-46D	2637465.4	499375.98	TRICHLOROETHYLENE (TCE)	10/10/2011		ug/L	0.2	ND
MW-46D	2637465.4	499375.98	HEXAHYDRO-1,3,5-TRINITRO-1,3,5-TRIAZINE	3/5/2012		ug/L	0.045	ND
MW-46D	2637465.4	499375.98	TRICHLOROETHYLENE (TCE)	3/5/2012		ug/L	0.2	ND
MW-46D	2637465.4	499375.98	HEXAHYDRO-1,3,5-TRINITRO-1,3,5-TRIAZINE	8/23/2012		ug/L	0.047	ND
MW-46D	2637465.4	499375.98	TRICHLOROETHYLENE (TCE)	8/23/2012		ug/L	0.14	ND
MW-46D	2637465.4	499375.98	HEXAHYDRO-1,3,5-TRINITRO-1,3,5-TRIAZINE	3/6/2013		ug/L	0.04	ND
MW-46D	2637465.4	499375.98	TRICHLOROETHYLENE (TCE)	3/6/2013		ug/L	0.14	ND
MW-46D	2637465.4	499375.98	HEXAHYDRO-1,3,5-TRINITRO-1,3,5-TRIAZINE	8/12/2013		ug/L	0.088	ND
MW-46D	2637465.4	499375.98	TRICHLOROETHYLENE (TCE)	8/12/2013		ug/L	0.14	ND
MW-55A	2628135.4	508377.66	HEXAHYDRO-1,3,5-TRINITRO-1,3,5-TRIAZINE	3/22/2007	0.576	ug/L	0.075	
MW-55A	2628135.4	508377.66	TRICHLOROETHYLENE (TCE)	3/22/2007		ug/L	0.151	ND
MW-55A	2628135.4	508377.66	HEXAHYDRO-1,3,5-TRINITRO-1,3,5-TRIAZINE	9/26/2007	0.6	ug/L	0.053	
MW-55A	2628135.4	508377.66	TRICHLOROETHYLENE (TCE)	9/26/2007		ug/L	0.089	ND
MW-55A	2628135.4	508377.66	HEXAHYDRO-1,3,5-TRINITRO-1,3,5-TRIAZINE	4/2/2008	0.53	ug/L	0.017	

WellName	XCoord	YCoord	Constituent	SampleDate	Result	Units	DetLim	Flags
MW-55A	2628135.4	508377.66	TRICHLOROETHYLENE (TCE)	4/2/2008		ug/L	0.058	ND
MW-55A	2628135.4	508377.66	HEXAHYDRO-1,3,5-TRINITRO-1,3,5-TRIAZINE	8/14/2008	0.72	ug/L	0.056	
MW-55A	2628135.4	508377.66	TRICHLOROETHYLENE (TCE)	8/14/2008		ug/L	0.058	ND
MW-55A	2628135.4	508377.66	HEXAHYDRO-1,3,5-TRINITRO-1,3,5-TRIAZINE	8/10/2009	1.8	ug/L	0.056	
MW-55A	2628135.4	508377.66	TRICHLOROETHYLENE (TCE)	8/24/2009	13	ug/L	0.17	
MW-55A	2628135.4	508377.66	HEXAHYDRO-1,3,5-TRINITRO-1,3,5-TRIAZINE	2/3/2010	0.43	ug/L	0.037	
MW-55A	2628135.4	508377.66	TRICHLOROETHYLENE (TCE)	2/3/2010		ug/L	0.11	ND
MW-55A	2628135.4	508377.66	HEXAHYDRO-1,3,5-TRINITRO-1,3,5-TRIAZINE	8/4/2010	0.26	ug/L	0.037	
MW-55A	2628135.4	508377.66	TRICHLOROETHYLENE (TCE)	8/4/2010		ug/L	0.17	ND
MW-55A	2628135.4	508377.66	HEXAHYDRO-1,3,5-TRINITRO-1,3,5-TRIAZINE	3/7/2011	0.26	ug/L	0.048	TR
MW-55A	2628135.4	508377.66	TRICHLOROETHYLENE (TCE)	3/7/2011		ug/L	0.17	ND
MW-55A	2628135.4	508377.66	HEXAHYDRO-1,3,5-TRINITRO-1,3,5-TRIAZINE	6/8/2012	0.14	ug/L	0.043	TR
MW-55A	2628135.4	508377.66	TRICHLOROETHYLENE (TCE)	6/8/2012		ug/L	0.14	ND
MW-55B	2628125.9	508374.22	HEXAHYDRO-1,3,5-TRINITRO-1,3,5-TRIAZINE	3/22/2007	0.285	ug/L	0.075	
MW-55B	2628125.9	508374.22	TRICHLOROETHYLENE (TCE)	3/22/2007		ug/L	0.151	ND
MW-55B	2628125.9	508374.22	HEXAHYDRO-1,3,5-TRINITRO-1,3,5-TRIAZINE	9/26/2007	0.68	ug/L	0.053	
MW-55B	2628125.9	508374.22	TRICHLOROETHYLENE (TCE)	9/26/2007		ug/L	0.089	ND
MW-55B	2628125.9	508374.22	HEXAHYDRO-1,3,5-TRINITRO-1,3,5-TRIAZINE	4/2/2008	0.66	ug/L	0.017	
MW-55B	2628125.9	508374.22	HEXAHYDRO-1,3,5-TRINITRO-1,3,5-TRIAZINE	4/2/2008	0.73	ug/L	0.017	
MW-55B	2628125.9	508374.22	TRICHLOROETHYLENE (TCE)	4/2/2008		ug/L	0.058	ND
MW-55B	2628125.9	508374.22	HEXAHYDRO-1,3,5-TRINITRO-1,3,5-TRIAZINE	8/14/2008	0.81	ug/L	0.056	
MW-55B	2628125.9	508374.22	HEXAHYDRO-1,3,5-TRINITRO-1,3,5-TRIAZINE	8/14/2008	0.94	ug/L	0.056	
MW-55B	2628125.9	508374.22	TRICHLOROETHYLENE (TCE)	8/14/2008		ug/L	0.058	ND
MW-55B	2628125.9	508374.22	HEXAHYDRO-1,3,5-TRINITRO-1,3,5-TRIAZINE	8/10/2009	0.45	ug/L	0.056	
MW-55B	2628125.9	508374.22	TRICHLOROETHYLENE (TCE)	8/24/2009		ug/L	0.17	ND
MW-55B	2628125.9	508374.22	HEXAHYDRO-1,3,5-TRINITRO-1,3,5-TRIAZINE	2/3/2010	0.058	ug/L	0.037	TR
MW-55B	2628125.9	508374.22	TRICHLOROETHYLENE (TCE)	2/3/2010		ug/L	0.11	ND
MW-55B	2628125.9	508374.22	HEXAHYDRO-1,3,5-TRINITRO-1,3,5-TRIAZINE	8/4/2010	0.043	ug/L	0.037	TR
MW-55B	2628125.9	508374.22	TRICHLOROETHYLENE (TCE)	8/4/2010	0.43	ug/L	0.17	TR
MW-55B	2628125.9	508374.22	HEXAHYDRO-1,3,5-TRINITRO-1,3,5-TRIAZINE	3/7/2011	0.18	ug/L	0.048	TR
MW-55B	2628125.9	508374.22	HEXAHYDRO-1,3,5-TRINITRO-1,3,5-TRIAZINE	3/7/2011	0.25	ug/L	0.047	TR
MW-55B	2628125.9	508374.22	TRICHLOROETHYLENE (TCE)	3/7/2011		ug/L	0.17	ND
MW-55B	2628125.9	508374.22	HEXAHYDRO-1,3,5-TRINITRO-1,3,5-TRIAZINE	6/8/2012		ug/L	0.043	ND
MW-55B	2628125.9	508374.22	TRICHLOROETHYLENE (TCE)	6/8/2012		ug/L	0.14	ND
MW-56A	2628206	508215.31	HEXAHYDRO-1,3,5-TRINITRO-1,3,5-TRIAZINE	3/22/2007	1.04	ug/L	0.075	
MW-56A	2628206	508215.31	TRICHLOROETHYLENE (TCE)	3/22/2007		ug/L	0.151	ND
MW-56A	2628206	508215.31	TRICHLOROETHYLENE (TCE)	9/26/2007		ug/L	0.089	ND
MW-56A	2628206	508215.31	HEXAHYDRO-1,3,5-TRINITRO-1,3,5-TRIAZINE	10/4/2007	1.1	ug/L	0.053	
MW-56A	2628206	508215.31	HEXAHYDRO-1,3,5-TRINITRO-1,3,5-TRIAZINE	4/2/2008	1.1	ug/L	0.017	
MW-56A	2628206	508215.31	TRICHLOROETHYLENE (TCE)	4/2/2008		ug/L	0.058	ND

WellName	XCoord	YCoord	Constituent	SampleDate	Result	Units	DetLim	Flags
MW-56A	2628206	508215.31	HEXAHYDRO-1,3,5-TRINITRO-1,3,5-TRIAZINE	8/14/2008	1	ug/L	0.056	
MW-56A	2628206	508215.31	TRICHLOROETHYLENE (TCE)	8/14/2008		ug/L	0.058	ND
MW-56B	2628195.3	508217.29	HEXAHYDRO-1,3,5-TRINITRO-1,3,5-TRIAZINE	3/22/2007		ug/L	0.075	ND
MW-56B	2628195.3	508217.29	TRICHLOROETHYLENE (TCE)	3/22/2007	1.32	ug/L	0.151	TR
MW-56B	2628195.3	508217.29	HEXAHYDRO-1,3,5-TRINITRO-1,3,5-TRIAZINE	9/26/2007		ug/L	0.053	ND
MW-56B	2628195.3	508217.29	TRICHLOROETHYLENE (TCE)	9/26/2007	0.93	ug/L	0.089	TR
MW-56B	2628195.3	508217.29	HEXAHYDRO-1,3,5-TRINITRO-1,3,5-TRIAZINE	4/2/2008		ug/L	0.017	ND
MW-56B	2628195.3	508217.29	TRICHLOROETHYLENE (TCE)	4/2/2008	0.82	ug/L	0.058	
MW-56B	2628195.3	508217.29	HEXAHYDRO-1,3,5-TRINITRO-1,3,5-TRIAZINE	8/14/2008		ug/L	0.056	ND
MW-56B	2628195.3	508217.29	TRICHLOROETHYLENE (TCE)	8/14/2008	0.45	ug/L	0.058	
MW-62A	2635396.6	493874.24	HEXAHYDRO-1,3,5-TRINITRO-1,3,5-TRIAZINE	3/15/2007		ug/L	0.075	ND
MW-62A	2635396.6	493874.24	TRICHLOROETHYLENE (TCE)	3/15/2007		ug/L	0.151	ND
MW-62A	2635396.6	493874.24	HEXAHYDRO-1,3,5-TRINITRO-1,3,5-TRIAZINE	9/28/2007		ug/L	0.053	ND
MW-62A	2635396.6	493874.24	TRICHLOROETHYLENE (TCE)	9/28/2007		ug/L	0.089	ND
MW-62A	2635396.6	493874.24	HEXAHYDRO-1,3,5-TRINITRO-1,3,5-TRIAZINE	2/26/2008		ug/L	0.017	ND
MW-62A	2635396.6	493874.24	TRICHLOROETHYLENE (TCE)	2/26/2008		ug/L	0.058	ND
MW-62A	2635396.6	493874.24	HEXAHYDRO-1,3,5-TRINITRO-1,3,5-TRIAZINE	8/12/2008		ug/L	0.056	ND
MW-62A	2635396.6	493874.24	TRICHLOROETHYLENE (TCE)	8/12/2008		ug/L	0.058	ND
MW-62A	2635396.6	493874.24	HEXAHYDRO-1,3,5-TRINITRO-1,3,5-TRIAZINE	2/9/2009		ug/L	0.056	ND
MW-62A	2635396.6	493874.24	TRICHLOROETHYLENE (TCE)	2/9/2009		ug/L	0.058	ND
MW-62A	2635396.6	493874.24	HEXAHYDRO-1,3,5-TRINITRO-1,3,5-TRIAZINE	7/26/2009		ug/L	0.056	ND
MW-62A	2635396.6	493874.24	TRICHLOROETHYLENE (TCE)	7/26/2009		ug/L	0.17	ND
MW-62A	2635396.6	493874.24	HEXAHYDRO-1,3,5-TRINITRO-1,3,5-TRIAZINE	1/11/2010		ug/L	0.032	ND
MW-62A	2635396.6	493874.24	TRICHLOROETHYLENE (TCE)	1/11/2010		ug/L	0.11	ND
MW-62A	2635396.6	493874.24	HEXAHYDRO-1,3,5-TRINITRO-1,3,5-TRIAZINE	7/6/2010		ug/L	0.037	ND
MW-62A	2635396.6	493874.24	TRICHLOROETHYLENE (TCE)	7/6/2010	2.7	ug/L	0.11	
MW-62A	2635396.6	493874.24	HEXAHYDRO-1,3,5-TRINITRO-1,3,5-TRIAZINE	10/20/2010		ug/L	0.037	ND
MW-62A	2635396.6	493874.24	TRICHLOROETHYLENE (TCE)	10/20/2010		ug/L	0.17	ND
MW-62B	2635385.1	493871.95	HEXAHYDRO-1,3,5-TRINITRO-1,3,5-TRIAZINE	3/15/2007		ug/L	0.075	ND
MW-62B	2635385.1	493871.95	TRICHLOROETHYLENE (TCE)	3/15/2007		ug/L	0.151	ND
MW-62B	2635385.1	493871.95	HEXAHYDRO-1,3,5-TRINITRO-1,3,5-TRIAZINE	9/28/2007		ug/L	0.053	ND
MW-62B	2635385.1	493871.95	TRICHLOROETHYLENE (TCE)	9/28/2007		ug/L	0.089	ND
MW-62B	2635385.1	493871.95	HEXAHYDRO-1,3,5-TRINITRO-1,3,5-TRIAZINE	2/26/2008		ug/L	0.017	ND
MW-62B	2635385.1	493871.95	TRICHLOROETHYLENE (TCE)	2/26/2008		ug/L	0.058	ND
MW-62B	2635385.1	493871.95	HEXAHYDRO-1,3,5-TRINITRO-1,3,5-TRIAZINE	2/9/2009		ug/L	0.056	ND
MW-62B	2635385.1	493871.95	TRICHLOROETHYLENE (TCE)	2/9/2009		ug/L	0.058	ND
MW-62B	2635385.1	493871.95	HEXAHYDRO-1,3,5-TRINITRO-1,3,5-TRIAZINE	7/26/2009		ug/L	0.056	ND
MW-62B	2635385.1	493871.95	TRICHLOROETHYLENE (TCE)	7/26/2009		ug/L	0.17	ND
MW-62B	2635385.1	493871.95	HEXAHYDRO-1,3,5-TRINITRO-1,3,5-TRIAZINE	1/11/2010		ug/L	0.032	ND
MW-62B	2635385.1	493871.95	TRICHLOROETHYLENE (TCE)	1/11/2010		ug/L	0.11	ND

WellName	XCoord	YCoord	Constituent	SampleDate	Result	Units	DetLim	Flags
MW-62B	2635385.1	493871.95	HEXAHYDRO-1,3,5-TRINITRO-1,3,5-TRIAZINE	7/6/2010		ug/L	0.037	ND
MW-62B	2635385.1	493871.95	TRICHLOROETHYLENE (TCE)	7/6/2010	0.84	ug/L	0.11	TR
MW-62B	2635385.1	493871.95	TRICHLOROETHYLENE (TCE)	7/6/2010	0.99	ug/L	0.11	TR
MW-62B	2635385.1	493871.95	HEXAHYDRO-1,3,5-TRINITRO-1,3,5-TRIAZINE	10/20/2010		ug/L	0.037	ND
MW-62B	2635385.1	493871.95	TRICHLOROETHYLENE (TCE)	10/20/2010		ug/L	0.17	ND
MW-62D	2635407.1	493876.95	HEXAHYDRO-1,3,5-TRINITRO-1,3,5-TRIAZINE	3/15/2007		ug/L	0.075	ND
MW-62D	2635407.1	493876.95	TRICHLOROETHYLENE (TCE)	3/15/2007		ug/L	0.151	ND
MW-62D	2635407.1	493876.95	HEXAHYDRO-1,3,5-TRINITRO-1,3,5-TRIAZINE	9/28/2007		ug/L	0.053	ND
MW-62D	2635407.1	493876.95	TRICHLOROETHYLENE (TCE)	9/28/2007		ug/L	0.089	ND
MW-62D	2635407.1	493876.95	HEXAHYDRO-1,3,5-TRINITRO-1,3,5-TRIAZINE	2/26/2008		ug/L	0.017	ND
MW-62D	2635407.1	493876.95	TRICHLOROETHYLENE (TCE)	2/26/2008		ug/L	0.058	ND
MW-62D	2635407.1	493876.95	HEXAHYDRO-1,3,5-TRINITRO-1,3,5-TRIAZINE	8/12/2008		ug/L	0.056	ND
MW-62D	2635407.1	493876.95	TRICHLOROETHYLENE (TCE)	8/12/2008		ug/L	0.058	ND
MW-62D	2635407.1	493876.95	HEXAHYDRO-1,3,5-TRINITRO-1,3,5-TRIAZINE	2/9/2009		ug/L	0.056	ND
MW-62D	2635407.1	493876.95	TRICHLOROETHYLENE (TCE)	2/9/2009		ug/L	0.058	ND
MW-62D	2635407.1	493876.95	HEXAHYDRO-1,3,5-TRINITRO-1,3,5-TRIAZINE	7/26/2009		ug/L	0.056	ND
MW-62D	2635407.1	493876.95	TRICHLOROETHYLENE (TCE)	7/26/2009		ug/L	0.17	ND
MW-62D	2635407.1	493876.95	HEXAHYDRO-1,3,5-TRINITRO-1,3,5-TRIAZINE	1/11/2010		ug/L	0.032	ND
MW-62D	2635407.1	493876.95	TRICHLOROETHYLENE (TCE)	1/11/2010		ug/L	0.11	ND
MW-62D	2635407.1	493876.95	HEXAHYDRO-1,3,5-TRINITRO-1,3,5-TRIAZINE	7/6/2010		ug/L	0.037	ND
MW-62D	2635407.1	493876.95	TRICHLOROETHYLENE (TCE)	7/6/2010	1.4	ug/L	0.11	
MW-62D	2635407.1	493876.95	TRICHLOROETHYLENE (TCE)	7/6/2010	1.6	ug/L	0.11	
MW-62D	2635407.1	493876.95	HEXAHYDRO-1,3,5-TRINITRO-1,3,5-TRIAZINE	10/20/2010		ug/L	0.037	ND
MW-62D	2635407.1	493876.95	TRICHLOROETHYLENE (TCE)	10/20/2010		ug/L	0.17	ND
MW-64B	2628038.6	510106.02	HEXAHYDRO-1,3,5-TRINITRO-1,3,5-TRIAZINE	3/22/2007		ug/L	0.075	ND
MW-64B	2628038.6	510106.02	TRICHLOROETHYLENE (TCE)	3/22/2007		ug/L	0.151	ND
MW-64B	2628038.6	510106.02	HEXAHYDRO-1,3,5-TRINITRO-1,3,5-TRIAZINE	9/27/2007		ug/L	0.053	ND
MW-64B	2628038.6	510106.02	TRICHLOROETHYLENE (TCE)	9/27/2007		ug/L	0.089	ND
MW-64B	2628038.6	510106.02	HEXAHYDRO-1,3,5-TRINITRO-1,3,5-TRIAZINE	4/8/2008		ug/L	0.017	ND
MW-64B	2628038.6	510106.02	TRICHLOROETHYLENE (TCE)	4/8/2008		ug/L	0.058	ND
MW-64B	2628038.6	510106.02	HEXAHYDRO-1,3,5-TRINITRO-1,3,5-TRIAZINE	2/19/2009		ug/L	0.056	ND
MW-64B	2628038.6	510106.02	TRICHLOROETHYLENE (TCE)	2/19/2009		ug/L	0.058	ND
MW-64B	2628038.6	510106.02	HEXAHYDRO-1,3,5-TRINITRO-1,3,5-TRIAZINE	2/5/2010		ug/L	0.037	ND
MW-64B	2628038.6	510106.02	TRICHLOROETHYLENE (TCE)	2/5/2010		ug/L	0.13	ND
MW-88A	2637643.9	494045.12	HEXAHYDRO-1,3,5-TRINITRO-1,3,5-TRIAZINE	4/6/2007		ug/L	0.081	ND
MW-88A	2637643.9	494045.12	TRICHLOROETHYLENE (TCE)	4/6/2007		ug/L	0.151	ND
MW-88A	2637643.9	494045.12	HEXAHYDRO-1,3,5-TRINITRO-1,3,5-TRIAZINE	6/11/2007		ug/L	0.053	ND
MW-88A	2637643.9	494045.12	TRICHLOROETHYLENE (TCE)	6/11/2007		ug/L	0.089	ND
MW-88A	2637643.9	494045.12	HEXAHYDRO-1,3,5-TRINITRO-1,3,5-TRIAZINE	9/21/2007		ug/L	0.053	ND
MW-88A	2637643.9	494045.12	TRICHLOROETHYLENE (TCE)	9/21/2007		ug/L	0.089	ND

WellName	XCoord	YCoord	Constituent	SampleDate	Result	Units	DetLim	Flags
MW-88A	2637643.9	494045.12	HEXAHYDRO-1,3,5-TRINITRO-1,3,5-TRIAZINE	3/6/2008		ug/L	0.017	ND
MW-88A	2637643.9	494045.12	TRICHLOROETHYLENE (TCE)	3/6/2008		ug/L	0.058	ND
MW-88A	2637643.9	494045.12	HEXAHYDRO-1,3,5-TRINITRO-1,3,5-TRIAZINE	8/8/2008		ug/L	0.056	ND
MW-88A	2637643.9	494045.12	TRICHLOROETHYLENE (TCE)	8/8/2008		ug/L	0.058	ND
MW-88A	2637643.9	494045.12	HEXAHYDRO-1,3,5-TRINITRO-1,3,5-TRIAZINE	2/9/2009		ug/L	0.056	ND
MW-88A	2637643.9	494045.12	TRICHLOROETHYLENE (TCE)	2/9/2009		ug/L	0.058	ND
MW-88A	2637643.9	494045.12	HEXAHYDRO-1,3,5-TRINITRO-1,3,5-TRIAZINE	7/26/2009		ug/L	0.056	ND
MW-88A	2637643.9	494045.12	TRICHLOROETHYLENE (TCE)	7/26/2009		ug/L	0.17	ND
MW-88A	2637643.9	494045.12	HEXAHYDRO-1,3,5-TRINITRO-1,3,5-TRIAZINE	1/11/2010		ug/L	0.032	ND
MW-88A	2637643.9	494045.12	TRICHLOROETHYLENE (TCE)	1/11/2010		ug/L	0.11	ND
MW-88A	2637643.9	494045.12	HEXAHYDRO-1,3,5-TRINITRO-1,3,5-TRIAZINE	7/21/2010		ug/L	0.037	ND
MW-88A	2637643.9	494045.12	TRICHLOROETHYLENE (TCE)	7/21/2010		ug/L	0.11	ND
MW-88A	2637643.9	494045.12	HEXAHYDRO-1,3,5-TRINITRO-1,3,5-TRIAZINE	1/28/2011		ug/L	0.047	ND
MW-88A	2637643.9	494045.12	TRICHLOROETHYLENE (TCE)	1/28/2011		ug/L	0.17	ND
MW-88A	2637643.9	494045.12	HEXAHYDRO-1,3,5-TRINITRO-1,3,5-TRIAZINE	8/2/2011		ug/L	0.049	ND
MW-88A	2637643.9	494045.12	TRICHLOROETHYLENE (TCE)	8/2/2011		ug/L	0.3	ND
MW-88A	2637643.9	494045.12	HEXAHYDRO-1,3,5-TRINITRO-1,3,5-TRIAZINE	3/5/2012		ug/L	0.044	ND
MW-88A	2637643.9	494045.12	TRICHLOROETHYLENE (TCE)	3/5/2012		ug/L	0.2	ND
MW-88A	2637643.9	494045.12	HEXAHYDRO-1,3,5-TRINITRO-1,3,5-TRIAZINE	8/22/2012		ug/L	0.046	ND
MW-88A	2637643.9	494045.12	TRICHLOROETHYLENE (TCE)	8/22/2012		ug/L	0.14	ND
MW-88A	2637643.9	494045.12	HEXAHYDRO-1,3,5-TRINITRO-1,3,5-TRIAZINE	3/4/2013		ug/L	0.042	ND
MW-88A	2637643.9	494045.12	TRICHLOROETHYLENE (TCE)	3/4/2013		ug/L	0.14	ND
MW-88A	2637643.9	494045.12	HEXAHYDRO-1,3,5-TRINITRO-1,3,5-TRIAZINE	8/9/2013		ug/L	0.088	ND
MW-88A	2637643.9	494045.12	TRICHLOROETHYLENE (TCE)	8/9/2013		ug/L	0.14	ND
MW-88B	2637639.2	494044.2	HEXAHYDRO-1,3,5-TRINITRO-1,3,5-TRIAZINE	4/6/2007		ug/L	0.078	ND
MW-88B	2637639.2	494044.2	TRICHLOROETHYLENE (TCE)	4/6/2007		ug/L	0.151	ND
MW-88B	2637639.2	494044.2	HEXAHYDRO-1,3,5-TRINITRO-1,3,5-TRIAZINE	6/11/2007		ug/L	0.053	ND
MW-88B	2637639.2	494044.2	TRICHLOROETHYLENE (TCE)	6/11/2007		ug/L	0.089	ND
MW-88B	2637639.2	494044.2	HEXAHYDRO-1,3,5-TRINITRO-1,3,5-TRIAZINE	9/21/2007		ug/L	0.053	ND
MW-88B	2637639.2	494044.2	TRICHLOROETHYLENE (TCE)	9/21/2007		ug/L	0.089	ND
MW-88B	2637639.2	494044.2	HEXAHYDRO-1,3,5-TRINITRO-1,3,5-TRIAZINE	3/6/2008		ug/L	0.017	ND
MW-88B	2637639.2	494044.2	TRICHLOROETHYLENE (TCE)	3/6/2008		ug/L	0.058	ND
MW-88B	2637639.2	494044.2	HEXAHYDRO-1,3,5-TRINITRO-1,3,5-TRIAZINE	8/8/2008		ug/L	0.056	ND
MW-88B	2637639.2	494044.2	TRICHLOROETHYLENE (TCE)	8/8/2008		ug/L	0.058	ND
MW-88B	2637639.2	494044.2	HEXAHYDRO-1,3,5-TRINITRO-1,3,5-TRIAZINE	2/9/2009		ug/L	0.056	ND
MW-88B	2637639.2	494044.2	TRICHLOROETHYLENE (TCE)	2/9/2009		ug/L	0.058	ND
MW-88B	2637639.2	494044.2	HEXAHYDRO-1,3,5-TRINITRO-1,3,5-TRIAZINE	7/26/2009		ug/L	0.056	ND
MW-88B	2637639.2	494044.2	TRICHLOROETHYLENE (TCE)	7/26/2009		ug/L	0.17	ND
MW-88B	2637639.2	494044.2	HEXAHYDRO-1,3,5-TRINITRO-1,3,5-TRIAZINE	1/11/2010		ug/L	0.032	ND
MW-88B	2637639.2	494044.2	TRICHLOROETHYLENE (TCE)	1/11/2010		ug/L	0.11	ND

WellName	XCoord	YCoord	Constituent	SampleDate	Result	Units	DetLim	Flags
MW-88B	2637639.2	494044.2	HEXAHYDRO-1,3,5-TRINITRO-1,3,5-TRIAZINE	7/21/2010		ug/L	0.037	ND
MW-88B	2637639.2	494044.2	TRICHLOROETHYLENE (TCE)	7/21/2010		ug/L	0.11	ND
MW-88B	2637639.2	494044.2	HEXAHYDRO-1,3,5-TRINITRO-1,3,5-TRIAZINE	1/28/2011		ug/L	0.047	ND
MW-88B	2637639.2	494044.2	TRICHLOROETHYLENE (TCE)	1/28/2011		ug/L	0.17	ND
MW-88B	2637639.2	494044.2	HEXAHYDRO-1,3,5-TRINITRO-1,3,5-TRIAZINE	8/2/2011		ug/L	0.05	ND
MW-88B	2637639.2	494044.2	TRICHLOROETHYLENE (TCE)	8/2/2011		ug/L	0.2	ND
MW-88B	2637639.2	494044.2	HEXAHYDRO-1,3,5-TRINITRO-1,3,5-TRIAZINE	3/5/2012		ug/L	0.048	ND
MW-88B	2637639.2	494044.2	TRICHLOROETHYLENE (TCE)	3/5/2012		ug/L	0.2	ND
MW-88B	2637639.2	494044.2	HEXAHYDRO-1,3,5-TRINITRO-1,3,5-TRIAZINE	8/22/2012		ug/L	0.044	ND
MW-88B	2637639.2	494044.2	TRICHLOROETHYLENE (TCE)	8/22/2012		ug/L	0.14	ND
MW-88B	2637639.2	494044.2	HEXAHYDRO-1,3,5-TRINITRO-1,3,5-TRIAZINE	3/4/2013		ug/L	0.042	ND
MW-88B	2637639.2	494044.2	TRICHLOROETHYLENE (TCE)	3/4/2013		ug/L	0.14	ND
MW-88B	2637639.2	494044.2	HEXAHYDRO-1,3,5-TRINITRO-1,3,5-TRIAZINE	8/9/2013		ug/L	0.088	ND
MW-88B	2637639.2	494044.2	TRICHLOROETHYLENE (TCE)	8/9/2013		ug/L	0.14	ND
MW-88D	2637648.6	494046.07	HEXAHYDRO-1,3,5-TRINITRO-1,3,5-TRIAZINE	4/6/2007		ug/L	0.093	ND
MW-88D	2637648.6	494046.07	TRICHLOROETHYLENE (TCE)	4/6/2007		ug/L	0.151	ND
MW-88D	2637648.6	494046.07	HEXAHYDRO-1,3,5-TRINITRO-1,3,5-TRIAZINE	6/11/2007		ug/L	0.053	ND
MW-88D	2637648.6	494046.07	TRICHLOROETHYLENE (TCE)	6/11/2007		ug/L	0.089	ND
MW-88D	2637648.6	494046.07	HEXAHYDRO-1,3,5-TRINITRO-1,3,5-TRIAZINE	9/21/2007	0.15	ug/L	0.053	TR
MW-88D	2637648.6	494046.07	TRICHLOROETHYLENE (TCE)	9/21/2007		ug/L	0.089	ND
MW-88D	2637648.6	494046.07	HEXAHYDRO-1,3,5-TRINITRO-1,3,5-TRIAZINE	3/6/2008		ug/L	0.017	ND
MW-88D	2637648.6	494046.07	TRICHLOROETHYLENE (TCE)	3/6/2008		ug/L	0.058	ND
MW-88D	2637648.6	494046.07	HEXAHYDRO-1,3,5-TRINITRO-1,3,5-TRIAZINE	8/8/2008		ug/L	0.056	ND
MW-88D	2637648.6	494046.07	TRICHLOROETHYLENE (TCE)	8/8/2008		ug/L	0.058	ND
MW-88D	2637648.6	494046.07	HEXAHYDRO-1,3,5-TRINITRO-1,3,5-TRIAZINE	2/9/2009		ug/L	0.056	ND
MW-88D	2637648.6	494046.07	TRICHLOROETHYLENE (TCE)	2/9/2009		ug/L	0.058	ND
MW-88D	2637648.6	494046.07	HEXAHYDRO-1,3,5-TRINITRO-1,3,5-TRIAZINE	7/26/2009		ug/L	0.056	ND
MW-88D	2637648.6	494046.07	TRICHLOROETHYLENE (TCE)	7/26/2009		ug/L	0.17	ND
MW-88D	2637648.6	494046.07	HEXAHYDRO-1,3,5-TRINITRO-1,3,5-TRIAZINE	1/11/2010		ug/L	0.032	ND
MW-88D	2637648.6	494046.07	TRICHLOROETHYLENE (TCE)	1/11/2010		ug/L	0.11	ND
MW-88D	2637648.6	494046.07	HEXAHYDRO-1,3,5-TRINITRO-1,3,5-TRIAZINE	7/21/2010		ug/L	0.037	ND
MW-88D	2637648.6	494046.07	TRICHLOROETHYLENE (TCE)	7/21/2010		ug/L	0.11	ND
MW-88D	2637648.6	494046.07	HEXAHYDRO-1,3,5-TRINITRO-1,3,5-TRIAZINE	1/28/2011		ug/L	0.046	ND
MW-88D	2637648.6	494046.07	TRICHLOROETHYLENE (TCE)	1/28/2011		ug/L	0.17	ND
MW-88D	2637648.6	494046.07	HEXAHYDRO-1,3,5-TRINITRO-1,3,5-TRIAZINE	8/2/2011		ug/L	0.049	ND
MW-88D	2637648.6	494046.07	TRICHLOROETHYLENE (TCE)	8/2/2011		ug/L	0.2	ND
MW-88D	2637648.6	494046.07	HEXAHYDRO-1,3,5-TRINITRO-1,3,5-TRIAZINE	3/5/2012		ug/L	0.043	ND
MW-88D	2637648.6	494046.07	TRICHLOROETHYLENE (TCE)	3/5/2012		ug/L	0.2	ND
MW-88D	2637648.6	494046.07	HEXAHYDRO-1,3,5-TRINITRO-1,3,5-TRIAZINE	8/22/2012		ug/L	0.044	ND
MW-88D	2637648.6	494046.07	TRICHLOROETHYLENE (TCE)	8/22/2012		ug/L	0.14	ND

WellName	XCoord	YCoord	Constituent	SampleDate	Result	Units	DetLim	Flags
MW-88D	2637648.6	494046.07	HEXAHYDRO-1,3,5-TRINITRO-1,3,5-TRIAZINE	3/4/2013		ug/L	0.042	ND
MW-88D	2637648.6	494046.07	TRICHLOROETHYLENE (TCE)	3/4/2013		ug/L	0.14	ND
MW-88D	2637648.6	494046.07	HEXAHYDRO-1,3,5-TRINITRO-1,3,5-TRIAZINE	8/9/2013		ug/L	0.088	ND
MW-88D	2637648.6	494046.07	TRICHLOROETHYLENE (TCE)	8/9/2013		ug/L	0.14	ND

WellName	XCoord	YCoord	Constituent	SampleDate	Result	Units	DetLim	Flags
UNFL-09A	99999.99	99999.99	HEXAHYDRO-1,3,5-TRINITRO-1,3,5-TRIAZINE	9/19/2007		ug/L	0.053	ND
UNFL-09A	99999.99	99999.99	TRICHLOROETHYLENE (TCE)	9/19/2007		ug/L	0.039	ND
UNFL-09A	99999.99	99999.99	HEXAHYDRO-1,3,5-TRINITRO-1,3,5-TRIAZINE	8/20/2008		ug/L	0.056	ND
UNFL-09A	99999.99	99999.99	TRICHLOROETHYLENE (TCE)	8/20/2008		ug/L	0.039	ND
UNFL-09A	99999.99	99999.99	HEXAHYDRO-1,3,5-TRINITRO-1,3,5-TRIAZINE	2/25/2009		ug/L	0.056	ND
UNFL-09A	99999.99	99999.99	TRICHLOROETHYLENE (TCE)	2/25/2009		ug/L	0.093	ND
UNFL-09A	99999.99	99999.99	HEXAHYDRO-1,3,5-TRINITRO-1,3,5-TRIAZINE	8/5/2009		ug/L	0.056	ND
UNFL-09A	99999.99	99999.99	TRICHLOROETHYLENE (TCE)	8/5/2009		ug/L	0.093	ND
UNFL-09A	99999.99	99999.99	HEXAHYDRO-1,3,5-TRINITRO-1,3,5-TRIAZINE	2/10/2010		ug/L	0.037	ND
UNFL-09A	99999.99	99999.99	TRICHLOROETHYLENE (TCE)	2/10/2010		ug/L	0.081	ND
UNFL-09A	99999.99	99999.99	HEXAHYDRO-1,3,5-TRINITRO-1,3,5-TRIAZINE	8/16/2010		ug/L	0.037	ND
UNFL-09A	99999.99	99999.99	TRICHLOROETHYLENE (TCE)	8/16/2010		ug/L	0.37	ND
UNFL-09A	99999.99	99999.99	HEXAHYDRO-1,3,5-TRINITRO-1,3,5-TRIAZINE	1/19/2011		ug/L	0.037	ND
UNFL-09A	99999.99	99999.99	TRICHLOROETHYLENE (TCE)	1/19/2011		ug/L	0.37	ND
UNFL-09A	99999.99	99999.99	HEXAHYDRO-1,3,5-TRINITRO-1,3,5-TRIAZINE	7/22/2011		ug/L	0.023	ND
UNFL-09A	99999.99	99999.99	TRICHLOROETHYLENE (TCE)	7/22/2011		ug/L	0.37	ND
UNFL-09A	99999.99	99999.99	HEXAHYDRO-1,3,5-TRINITRO-1,3,5-TRIAZINE	3/26/2012		ug/L	0.021	ND
UNFL-09A	99999.99	99999.99	TRICHLOROETHYLENE (TCE)	3/26/2012		ug/L	0.37	ND
UNFL-09A	99999.99	99999.99	HEXAHYDRO-1,3,5-TRINITRO-1,3,5-TRIAZINE	9/24/2012		ug/L	0.021	ND
UNFL-09A	99999.99	99999.99	TRICHLOROETHYLENE (TCE)	9/24/2012		ug/L	0.37	ND
UNFL-09A	99999.99	99999.99	HEXAHYDRO-1,3,5-TRINITRO-1,3,5-TRIAZINE	2/4/2013		ug/L	0.042	ND
UNFL-09A	99999.99	99999.99	TRICHLOROETHYLENE (TCE)	2/4/2013		ug/L	0.37	ND
UNFL-09A	99999.99	99999.99	HEXAHYDRO-1,3,5-TRINITRO-1,3,5-TRIAZINE	8/5/2013		ug/L	0.088	ND
UNFL-09A	99999.99	99999.99	TRICHLOROETHYLENE (TCE)	8/5/2013		ug/L	0.37	ND
UNFL-10A	99999.99	99999.99	HEXAHYDRO-1,3,5-TRINITRO-1,3,5-TRIAZINE	3/26/2007		ug/L	0.075	ND
UNFL-10A	99999.99	99999.99	TRICHLOROETHYLENE (TCE)	3/26/2007		ug/L	0.095	ND
UNFL-10A	99999.99	99999.99	HEXAHYDRO-1,3,5-TRINITRO-1,3,5-TRIAZINE	9/19/2007		ug/L	0.053	ND
UNFL-10A	99999.99	99999.99	TRICHLOROETHYLENE (TCE)	9/19/2007		ug/L	0.039	ND
UNFL-10A	99999.99	99999.99	HEXAHYDRO-1,3,5-TRINITRO-1,3,5-TRIAZINE	3/20/2008		ug/L	0.017	ND
UNFL-10A	99999.99	99999.99	TRICHLOROETHYLENE (TCE)	3/20/2008		ug/L	0.039	ND
UNFL-10A	99999.99	99999.99	HEXAHYDRO-1,3,5-TRINITRO-1,3,5-TRIAZINE	8/20/2008		ug/L	0.056	ND
UNFL-10A	99999.99	99999.99	TRICHLOROETHYLENE (TCE)	8/20/2008		ug/L	0.039	ND
UNFL-10A	99999.99	99999.99	HEXAHYDRO-1,3,5-TRINITRO-1,3,5-TRIAZINE	2/25/2009		ug/L	0.056	ND
UNFL-10A	99999.99	99999.99	TRICHLOROETHYLENE (TCE)	2/25/2009		ug/L	0.093	ND

WellName	XCoord	YCoord	Constituent	SampleDate	Result	Units	DetLim	Flags
UNFL-10A	99999.99	99999.99	HEXAHYDRO-1,3,5-TRINITRO-1,3,5-TRIAZINE	8/5/2009		ug/L	0.056	ND
UNFL-10A	99999.99	99999.99	TRICHLOROETHYLENE (TCE)	8/5/2009		ug/L	0.093	ND
UNFL-10A	99999.99	99999.99	HEXAHYDRO-1,3,5-TRINITRO-1,3,5-TRIAZINE	2/10/2010		ug/L	0.037	ND
UNFL-10A	99999.99	99999.99	TRICHLOROETHYLENE (TCE)	2/10/2010		ug/L	0.081	ND
UNFL-10A	99999.99	99999.99	HEXAHYDRO-1,3,5-TRINITRO-1,3,5-TRIAZINE	8/16/2010		ug/L	0.037	ND
UNFL-10A	99999.99	99999.99	TRICHLOROETHYLENE (TCE)	8/16/2010		ug/L	0.37	ND
UNFL-10A	99999.99	99999.99	HEXAHYDRO-1,3,5-TRINITRO-1,3,5-TRIAZINE	1/19/2011		ug/L	0.037	ND
UNFL-10A	99999.99	99999.99	TRICHLOROETHYLENE (TCE)	1/19/2011		ug/L	0.37	ND
UNFL-10A	99999.99	99999.99	HEXAHYDRO-1,3,5-TRINITRO-1,3,5-TRIAZINE	7/22/2011		ug/L	0.023	ND
UNFL-10A	99999.99	99999.99	TRICHLOROETHYLENE (TCE)	7/22/2011		ug/L	0.37	ND
UNFL-10A	99999.99	99999.99	HEXAHYDRO-1,3,5-TRINITRO-1,3,5-TRIAZINE	3/26/2012		ug/L	0.021	ND
UNFL-10A	99999.99	99999.99	TRICHLOROETHYLENE (TCE)	3/26/2012		ug/L	0.37	ND
UNFL-10A	99999.99	99999.99	HEXAHYDRO-1,3,5-TRINITRO-1,3,5-TRIAZINE	9/24/2012		ug/L	0.021	ND
UNFL-10A	99999.99	99999.99	TRICHLOROETHYLENE (TCE)	9/24/2012		ug/L	0.37	ND
UNFL-10A	99999.99	99999.99	HEXAHYDRO-1,3,5-TRINITRO-1,3,5-TRIAZINE	2/4/2013		ug/L	0.042	ND
UNFL-10A	99999.99	99999.99	TRICHLOROETHYLENE (TCE)	2/4/2013		ug/L	0.37	ND
UNFL-10A	99999.99	99999.99	HEXAHYDRO-1,3,5-TRINITRO-1,3,5-TRIAZINE	8/5/2013		ug/L	0.088	ND
UNFL-10A	99999.99	99999.99	TRICHLOROETHYLENE (TCE)	8/5/2013		ug/L	0.37	ND
UNFL-23	99999.99	99999.99	HEXAHYDRO-1,3,5-TRINITRO-1,3,5-TRIAZINE	2/25/2009		ug/L	0.056	ND
UNFL-23	99999.99	99999.99	TRICHLOROETHYLENE (TCE)	2/25/2009	0.59	ug/L	0.093	
UNFL-23	99999.99	99999.99	HEXAHYDRO-1,3,5-TRINITRO-1,3,5-TRIAZINE	8/5/2009		ug/L	0.056	ND
UNFL-23	99999.99	99999.99	TRICHLOROETHYLENE (TCE)	8/5/2009	0.98	ug/L	0.093	
UNFL-23	99999.99	99999.99	HEXAHYDRO-1,3,5-TRINITRO-1,3,5-TRIAZINE	8/16/2010		ug/L	0.037	ND
UNFL-23	99999.99	99999.99	TRICHLOROETHYLENE (TCE)	8/16/2010		ug/L	0.37	ND
UNFL-23	99999.99	99999.99	HEXAHYDRO-1,3,5-TRINITRO-1,3,5-TRIAZINE	1/19/2011		ug/L	0.037	ND
UNFL-23	99999.99	99999.99	TRICHLOROETHYLENE (TCE)	1/19/2011	2.7	ug/L	0.37	
UNFL-23	99999.99	99999.99	HEXAHYDRO-1,3,5-TRINITRO-1,3,5-TRIAZINE	3/26/2012	0.034	ug/L	0.021	TR
UNFL-23	99999.99	99999.99	TRICHLOROETHYLENE (TCE)	3/26/2012	0.51	ug/L	0.37	
UNFL-23	99999.99	99999.99	HEXAHYDRO-1,3,5-TRINITRO-1,3,5-TRIAZINE	9/24/2012		ug/L	0.021	ND
UNFL-23	99999.99	99999.99	TRICHLOROETHYLENE (TCE)	9/24/2012	0.61	ug/L	0.37	
UNFL-27	99999.99	99999.99	HEXAHYDRO-1,3,5-TRINITRO-1,3,5-TRIAZINE	2/25/2009		ug/L	0.056	ND
UNFL-27	99999.99	99999.99	TRICHLOROETHYLENE (TCE)	2/25/2009		ug/L	0.093	ND
UNFL-27	99999.99	99999.99	HEXAHYDRO-1,3,5-TRINITRO-1,3,5-TRIAZINE	8/5/2009		ug/L	0.056	ND
UNFL-27	99999.99	99999.99	TRICHLOROETHYLENE (TCE)	8/5/2009		ug/L	0.093	ND

WellName	XCoord	YCoord	Constituent	SampleDate	Result	Units	DetLim	Flags
UNFL-27	99999.99	99999.99	HEXAHYDRO-1,3,5-TRINITRO-1,3,5-TRIAZINE	2/10/2010		ug/L	0.037	ND
UNFL-27	99999.99	99999.99	TRICHLOROETHYLENE (TCE)	2/10/2010		ug/L	0.081	ND
UNFL-27	99999.99	99999.99	HEXAHYDRO-1,3,5-TRINITRO-1,3,5-TRIAZINE	3/26/2012		ug/L	0.021	ND
UNFL-27	99999.99	99999.99	TRICHLOROETHYLENE (TCE)	3/26/2012		ug/L	0.37	ND
UNFL-27	99999.99	99999.99	HEXAHYDRO-1,3,5-TRINITRO-1,3,5-TRIAZINE	9/24/2012		ug/L	0.021	ND
UNFL-27	99999.99	99999.99	TRICHLOROETHYLENE (TCE)	9/24/2012		ug/L	0.37	ND
UNFL-27	99999.99	99999.99	HEXAHYDRO-1,3,5-TRINITRO-1,3,5-TRIAZINE	2/4/2013		ug/L	0.042	ND
UNFL-27	99999.99	99999.99	TRICHLOROETHYLENE (TCE)	2/4/2013		ug/L	0.37	ND
UNFL-27	99999.99	99999.99	HEXAHYDRO-1,3,5-TRINITRO-1,3,5-TRIAZINE	8/5/2013		ug/L	0.088	ND
UNFL-27	99999.99	99999.99	TRICHLOROETHYLENE (TCE)	8/5/2013		ug/L	0.37	ND
WSW-0113	99999.99	99999.99	HEXAHYDRO-1,3,5-TRINITRO-1,3,5-TRIAZINE	8/21/2008		ug/L	0.056	ND
WSW-0113	99999.99	99999.99	TRICHLOROETHYLENE (TCE)	8/21/2008		ug/L	0.039	ND
WSW-0113	99999.99	99999.99	HEXAHYDRO-1,3,5-TRINITRO-1,3,5-TRIAZINE	2/27/2009		ug/L	0.056	ND
WSW-0113	99999.99	99999.99	TRICHLOROETHYLENE (TCE)	2/27/2009		ug/L	0.093	ND
WSW-100	2616223.17	495296.11	HEXAHYDRO-1,3,5-TRINITRO-1,3,5-TRIAZINE	3/28/2007		ug/L	0.082	ND
WSW-100	2616223.17	495296.11	TRICHLOROETHYLENE (TCE)	3/28/2007		ug/L	0.095	ND
WSW-100	2616223.17	495296.11	HEXAHYDRO-1,3,5-TRINITRO-1,3,5-TRIAZINE	9/19/2007		ug/L	0.053	ND
WSW-100	2616223.17	495296.11	TRICHLOROETHYLENE (TCE)	9/19/2007		ug/L	0.039	ND
WSW-100	2616223.17	495296.11	HEXAHYDRO-1,3,5-TRINITRO-1,3,5-TRIAZINE	3/20/2008		ug/L	0.017	ND
WSW-100	2616223.17	495296.11	TRICHLOROETHYLENE (TCE)	3/20/2008		ug/L	0.039	ND
WSW-100	2616223.17	495296.11	HEXAHYDRO-1,3,5-TRINITRO-1,3,5-TRIAZINE	8/20/2008		ug/L	0.056	ND
WSW-100	2616223.17	495296.11	TRICHLOROETHYLENE (TCE)	8/20/2008		ug/L	0.039	ND
WSW-100	2616223.17	495296.11	HEXAHYDRO-1,3,5-TRINITRO-1,3,5-TRIAZINE	8/20/2008		ug/L	0.056	ND
WSW-100	2616223.17	495296.11	TRICHLOROETHYLENE (TCE)	8/20/2008		ug/L	0.039	ND
WSW-100	2616223.17	495296.11	HEXAHYDRO-1,3,5-TRINITRO-1,3,5-TRIAZINE	2/25/2009		ug/L	0.056	ND
WSW-100	2616223.17	495296.11	TRICHLOROETHYLENE (TCE)	2/25/2009		ug/L	0.093	ND
WSW-100	2616223.17	495296.11	HEXAHYDRO-1,3,5-TRINITRO-1,3,5-TRIAZINE	8/5/2009		ug/L	0.056	ND
WSW-100	2616223.17	495296.11	TRICHLOROETHYLENE (TCE)	8/5/2009		ug/L	0.093	ND
WSW-100	2616223.17	495296.11	HEXAHYDRO-1,3,5-TRINITRO-1,3,5-TRIAZINE	8/5/2009		ug/L	0.056	ND
WSW-100	2616223.17	495296.11	TRICHLOROETHYLENE (TCE)	8/5/2009		ug/L	0.093	ND
WSW-100	2616223.17	495296.11	HEXAHYDRO-1,3,5-TRINITRO-1,3,5-TRIAZINE	2/10/2010		ug/L	0.037	ND
WSW-100	2616223.17	495296.11	TRICHLOROETHYLENE (TCE)	2/10/2010		ug/L	0.081	ND
WSW-100	2616223.17	495296.11	HEXAHYDRO-1,3,5-TRINITRO-1,3,5-TRIAZINE	8/11/2010		ug/L	0.037	ND
WSW-100	2616223.17	495296.11	TRICHLOROETHYLENE (TCE)	8/11/2010		ug/L	0.37	ND

WellName	XCoord	YCoord	Constituent	SampleDate	Result	Units	DetLim	Flags
WSW-100	2616223.17	495296.11	HEXAHYDRO-1,3,5-TRINITRO-1,3,5-TRIAZINE	1/18/2011		ug/L	0.037	ND
WSW-100	2616223.17	495296.11	TRICHLOROETHYLENE (TCE)	1/18/2011		ug/L	0.37	ND
WSW-100	2616223.17	495296.11	HEXAHYDRO-1,3,5-TRINITRO-1,3,5-TRIAZINE	7/14/2011		ug/L	0.023	ND
WSW-100	2616223.17	495296.11	TRICHLOROETHYLENE (TCE)	7/14/2011		ug/L	0.37	ND
WSW-100	2616223.17	495296.11	HEXAHYDRO-1,3,5-TRINITRO-1,3,5-TRIAZINE	3/21/2012	0.044	ug/L	0.021	TR
WSW-100	2616223.17	495296.11	TRICHLOROETHYLENE (TCE)	3/21/2012		ug/L	0.37	ND
WSW-100	2616223.17	495296.11	HEXAHYDRO-1,3,5-TRINITRO-1,3,5-TRIAZINE	9/17/2012		ug/L	0.021	ND
WSW-100	2616223.17	495296.11	TRICHLOROETHYLENE (TCE)	9/17/2012		ug/L	0.37	ND
WSW-100	2616223.17	495296.11	HEXAHYDRO-1,3,5-TRINITRO-1,3,5-TRIAZINE	1/28/2013	0.12	ug/L	0.042	TR
WSW-100	2616223.17	495296.11	TRICHLOROETHYLENE (TCE)	1/28/2013		ug/L	0.37	ND
WSW-100	2616223.17	495296.11	HEXAHYDRO-1,3,5-TRINITRO-1,3,5-TRIAZINE	7/30/2013	0.12	ug/L	0.088	TR
WSW-100	2616223.17	495296.11	TRICHLOROETHYLENE (TCE)	7/30/2013		ug/L	0.37	ND
WSW-101	2614120.48	488903.66	HEXAHYDRO-1,3,5-TRINITRO-1,3,5-TRIAZINE	9/18/2007		ug/L	0.053	ND
WSW-101	2614120.48	488903.66	TRICHLOROETHYLENE (TCE)	9/18/2007		ug/L	0.039	ND
WSW-101	2614120.48	488903.66	HEXAHYDRO-1,3,5-TRINITRO-1,3,5-TRIAZINE	8/20/2008		ug/L	0.056	ND
WSW-101	2614120.48	488903.66	TRICHLOROETHYLENE (TCE)	8/20/2008		ug/L	0.039	ND
WSW-101	2614120.48	488903.66	HEXAHYDRO-1,3,5-TRINITRO-1,3,5-TRIAZINE	8/5/2009		ug/L	0.056	ND
WSW-101	2614120.48	488903.66	TRICHLOROETHYLENE (TCE)	8/5/2009		ug/L	0.093	ND
WSW-101	2614120.48	488903.66	HEXAHYDRO-1,3,5-TRINITRO-1,3,5-TRIAZINE	8/9/2010		ug/L	0.037	ND
WSW-101	2614120.48	488903.66	TRICHLOROETHYLENE (TCE)	8/9/2010		ug/L	0.37	ND
WSW-101	2614120.48	488903.66	HEXAHYDRO-1,3,5-TRINITRO-1,3,5-TRIAZINE	7/14/2011		ug/L	0.023	ND
WSW-101	2614120.48	488903.66	TRICHLOROETHYLENE (TCE)	7/14/2011		ug/L	0.37	ND
WSW-101	2614120.48	488903.66	HEXAHYDRO-1,3,5-TRINITRO-1,3,5-TRIAZINE	9/17/2012		ug/L	0.021	ND
WSW-101	2614120.48	488903.66	TRICHLOROETHYLENE (TCE)	9/17/2012		ug/L	0.37	ND
WSW-101	2614120.48	488903.66	HEXAHYDRO-1,3,5-TRINITRO-1,3,5-TRIAZINE	7/30/2013		ug/L	0.088	ND
WSW-101	2614120.48	488903.66	TRICHLOROETHYLENE (TCE)	7/30/2013		ug/L	0.37	ND
WSW-102	2634720.78	506663.75	HEXAHYDRO-1,3,5-TRINITRO-1,3,5-TRIAZINE	9/18/2007		ug/L	0.053	ND
WSW-102	2634720.78	506663.75	TRICHLOROETHYLENE (TCE)	9/18/2007		ug/L	0.039	ND
WSW-102	2634720.78	506663.75	HEXAHYDRO-1,3,5-TRINITRO-1,3,5-TRIAZINE	8/21/2008		ug/L	0.056	ND
WSW-102	2634720.78	506663.75	TRICHLOROETHYLENE (TCE)	8/21/2008		ug/L	0.039	ND
WSW-102	2634720.78	506663.75	HEXAHYDRO-1,3,5-TRINITRO-1,3,5-TRIAZINE	8/4/2009		ug/L	0.056	ND
WSW-102	2634720.78	506663.75	TRICHLOROETHYLENE (TCE)	8/4/2009		ug/L	0.093	ND
WSW-102	2634720.78	506663.75	HEXAHYDRO-1,3,5-TRINITRO-1,3,5-TRIAZINE	2/2/2010		ug/L	0.037	ND
WSW-102	2634720.78	506663.75	TRICHLOROETHYLENE (TCE)	2/2/2010		ug/L	0.37	ND

WellName	XCoord	YCoord	Constituent	SampleDate	Result	Units	DetLim	Flags
WSW-102	2634720.78	506663.75	HEXAHYDRO-1,3,5-TRINITRO-1,3,5-TRIAZINE	8/10/2010		ug/L	0.037	ND
WSW-102	2634720.78	506663.75	TRICHLOROETHYLENE (TCE)	8/10/2010		ug/L	0.37	ND
WSW-102	2634720.78	506663.75	HEXAHYDRO-1,3,5-TRINITRO-1,3,5-TRIAZINE	7/18/2011		ug/L	0.023	ND
WSW-102	2634720.78	506663.75	TRICHLOROETHYLENE (TCE)	7/18/2011		ug/L	0.37	ND
WSW-102	2634720.78	506663.75	HEXAHYDRO-1,3,5-TRINITRO-1,3,5-TRIAZINE	9/19/2012		ug/L	0.021	ND
WSW-102	2634720.78	506663.75	TRICHLOROETHYLENE (TCE)	9/19/2012		ug/L	0.37	ND
WSW-102	2634720.78	506663.75	HEXAHYDRO-1,3,5-TRINITRO-1,3,5-TRIAZINE	7/31/2013		ug/L	0.088	ND
WSW-102	2634720.78	506663.75	TRICHLOROETHYLENE (TCE)	7/31/2013		ug/L	0.37	ND
WSW-103	2638217	496361.77	HEXAHYDRO-1,3,5-TRINITRO-1,3,5-TRIAZINE	9/20/2007		ug/L	0.053	ND
WSW-103	2638217	496361.77	TRICHLOROETHYLENE (TCE)	9/20/2007		ug/L	0.039	ND
WSW-103	2638217	496361.77	HEXAHYDRO-1,3,5-TRINITRO-1,3,5-TRIAZINE	12/6/2007		ug/L	0.017	ND
WSW-103	2638217	496361.77	TRICHLOROETHYLENE (TCE)	12/6/2007		ug/L	0.039	ND
WSW-103	2638217	496361.77	HEXAHYDRO-1,3,5-TRINITRO-1,3,5-TRIAZINE	3/19/2008		ug/L	0.017	ND
WSW-103	2638217	496361.77	TRICHLOROETHYLENE (TCE)	3/19/2008		ug/L	0.039	ND
WSW-103	2638217	496361.77	HEXAHYDRO-1,3,5-TRINITRO-1,3,5-TRIAZINE	8/18/2008		ug/L	0.056	ND
WSW-103	2638217	496361.77	TRICHLOROETHYLENE (TCE)	8/18/2008		ug/L	0.039	ND
WSW-103	2638217	496361.77	HEXAHYDRO-1,3,5-TRINITRO-1,3,5-TRIAZINE	2/23/2009		ug/L	0.056	ND
WSW-103	2638217	496361.77	TRICHLOROETHYLENE (TCE)	2/23/2009		ug/L	0.093	ND
WSW-103	2638217	496361.77	HEXAHYDRO-1,3,5-TRINITRO-1,3,5-TRIAZINE	8/5/2009		ug/L	0.056	ND
WSW-103	2638217	496361.77	TRICHLOROETHYLENE (TCE)	8/5/2009		ug/L	0.093	ND
WSW-103	2638217	496361.77	HEXAHYDRO-1,3,5-TRINITRO-1,3,5-TRIAZINE	2/8/2010		ug/L	0.037	ND
WSW-103	2638217	496361.77	TRICHLOROETHYLENE (TCE)	2/8/2010		ug/L	0.081	ND
WSW-103	2638217	496361.77	HEXAHYDRO-1,3,5-TRINITRO-1,3,5-TRIAZINE	8/9/2010		ug/L	0.037	ND
WSW-103	2638217	496361.77	TRICHLOROETHYLENE (TCE)	8/9/2010		ug/L	0.37	ND
WSW-103	2638217	496361.77	HEXAHYDRO-1,3,5-TRINITRO-1,3,5-TRIAZINE	7/15/2011		ug/L	0.023	ND
WSW-103	2638217	496361.77	TRICHLOROETHYLENE (TCE)	7/15/2011		ug/L	0.37	ND
WSW-103	2638217	496361.77	HEXAHYDRO-1,3,5-TRINITRO-1,3,5-TRIAZINE	3/21/2012		ug/L	0.021	ND
WSW-103	2638217	496361.77	TRICHLOROETHYLENE (TCE)	3/21/2012		ug/L	0.37	ND
WSW-103	2638217	496361.77	HEXAHYDRO-1,3,5-TRINITRO-1,3,5-TRIAZINE	9/17/2012		ug/L	0.021	ND
WSW-103	2638217	496361.77	TRICHLOROETHYLENE (TCE)	9/17/2012		ug/L	0.37	ND
WSW-103	2638217	496361.77	HEXAHYDRO-1,3,5-TRINITRO-1,3,5-TRIAZINE	1/28/2013		ug/L	0.042	ND
WSW-103	2638217	496361.77	TRICHLOROETHYLENE (TCE)	1/28/2013		ug/L	0.37	ND
WSW-103	2638217	496361.77	HEXAHYDRO-1,3,5-TRINITRO-1,3,5-TRIAZINE	7/30/2013		ug/L	0.096	ND
WSW-103	2638217	496361.77	TRICHLOROETHYLENE (TCE)	7/30/2013		ug/L	0.37	ND

WellName	XCoord	YCoord	Constituent	SampleDate	Result	Units	DetLim	Flags
WSW-104	2638971.04	496725.8	HEXAHYDRO-1,3,5-TRINITRO-1,3,5-TRIAZINE	9/20/2007		ug/L	0.053	ND
WSW-104	2638971.04	496725.8	TRICHLOROETHYLENE (TCE)	9/20/2007		ug/L	0.039	ND
WSW-104	2638971.04	496725.8	HEXAHYDRO-1,3,5-TRINITRO-1,3,5-TRIAZINE	12/6/2007		ug/L	0.017	ND
WSW-104	2638971.04	496725.8	TRICHLOROETHYLENE (TCE)	12/6/2007		ug/L	0.039	ND
WSW-104	2638971.04	496725.8	HEXAHYDRO-1,3,5-TRINITRO-1,3,5-TRIAZINE	3/19/2008		ug/L	0.017	ND
WSW-104	2638971.04	496725.8	TRICHLOROETHYLENE (TCE)	3/19/2008		ug/L	0.039	ND
WSW-104	2638971.04	496725.8	HEXAHYDRO-1,3,5-TRINITRO-1,3,5-TRIAZINE	3/19/2008		ug/L	0.017	ND
WSW-104	2638971.04	496725.8	TRICHLOROETHYLENE (TCE)	3/19/2008		ug/L	0.039	ND
WSW-104	2638971.04	496725.8	HEXAHYDRO-1,3,5-TRINITRO-1,3,5-TRIAZINE	8/18/2008		ug/L	0.056	ND
WSW-104	2638971.04	496725.8	TRICHLOROETHYLENE (TCE)	8/18/2008		ug/L	0.039	ND
WSW-104	2638971.04	496725.8	HEXAHYDRO-1,3,5-TRINITRO-1,3,5-TRIAZINE	8/18/2008		ug/L	0.056	ND
WSW-104	2638971.04	496725.8	TRICHLOROETHYLENE (TCE)	8/18/2008		ug/L	0.039	ND
WSW-104	2638971.04	496725.8	HEXAHYDRO-1,3,5-TRINITRO-1,3,5-TRIAZINE	2/23/2009		ug/L	0.056	ND
WSW-104	2638971.04	496725.8	TRICHLOROETHYLENE (TCE)	2/23/2009		ug/L	0.093	ND
WSW-104	2638971.04	496725.8	HEXAHYDRO-1,3,5-TRINITRO-1,3,5-TRIAZINE	2/23/2009		ug/L	0.056	ND
WSW-104	2638971.04	496725.8	TRICHLOROETHYLENE (TCE)	2/23/2009		ug/L	0.093	ND
WSW-104	2638971.04	496725.8	HEXAHYDRO-1,3,5-TRINITRO-1,3,5-TRIAZINE	8/5/2009		ug/L	0.056	ND
WSW-104	2638971.04	496725.8	TRICHLOROETHYLENE (TCE)	8/5/2009		ug/L	0.093	ND
WSW-104	2638971.04	496725.8	HEXAHYDRO-1,3,5-TRINITRO-1,3,5-TRIAZINE	2/8/2010		ug/L	0.037	ND
WSW-104	2638971.04	496725.8	TRICHLOROETHYLENE (TCE)	2/8/2010		ug/L	0.081	ND
WSW-104	2638971.04	496725.8	HEXAHYDRO-1,3,5-TRINITRO-1,3,5-TRIAZINE	8/9/2010		ug/L	0.037	ND
WSW-104	2638971.04	496725.8	TRICHLOROETHYLENE (TCE)	8/9/2010		ug/L	0.37	ND
WSW-104	2638971.04	496725.8	HEXAHYDRO-1,3,5-TRINITRO-1,3,5-TRIAZINE	1/17/2011		ug/L	0.037	ND
WSW-104	2638971.04	496725.8	TRICHLOROETHYLENE (TCE)	1/17/2011		ug/L	0.37	ND
WSW-104	2638971.04	496725.8	HEXAHYDRO-1,3,5-TRINITRO-1,3,5-TRIAZINE	7/15/2011		ug/L	0.023	ND
WSW-104	2638971.04	496725.8	TRICHLOROETHYLENE (TCE)	7/15/2011		ug/L	0.37	ND
WSW-104	2638971.04	496725.8	HEXAHYDRO-1,3,5-TRINITRO-1,3,5-TRIAZINE	3/21/2012		ug/L	0.021	ND
WSW-104	2638971.04	496725.8	TRICHLOROETHYLENE (TCE)	3/21/2012		ug/L	0.37	ND
WSW-104	2638971.04	496725.8	HEXAHYDRO-1,3,5-TRINITRO-1,3,5-TRIAZINE	9/17/2012		ug/L	0.021	ND
WSW-104	2638971.04	496725.8	TRICHLOROETHYLENE (TCE)	9/17/2012		ug/L	0.37	ND
WSW-104	2638971.04	496725.8	HEXAHYDRO-1,3,5-TRINITRO-1,3,5-TRIAZINE	1/28/2013		ug/L	0.042	ND
WSW-104	2638971.04	496725.8	TRICHLOROETHYLENE (TCE)	1/28/2013		ug/L	0.37	ND
WSW-104	2638971.04	496725.8	HEXAHYDRO-1,3,5-TRINITRO-1,3,5-TRIAZINE	7/30/2013		ug/L	0.088	ND
WSW-104	2638971.04	496725.8	TRICHLOROETHYLENE (TCE)	7/30/2013		ug/L	0.37	ND

WellName	XCoord	YCoord	Constituent	SampleDate	Result	Units	DetLim	Flags
WSW-105	2640496.12	494536.85	HEXAHYDRO-1,3,5-TRINITRO-1,3,5-TRIAZINE	9/20/2007		ug/L	0.053	ND
WSW-105	2640496.12	494536.85	TRICHLOROETHYLENE (TCE)	9/20/2007		ug/L	0.039	ND
WSW-105	2640496.12	494536.85	HEXAHYDRO-1,3,5-TRINITRO-1,3,5-TRIAZINE	12/6/2007		ug/L	0.017	ND
WSW-105	2640496.12	494536.85	TRICHLOROETHYLENE (TCE)	12/6/2007		ug/L	0.039	ND
WSW-105	2640496.12	494536.85	HEXAHYDRO-1,3,5-TRINITRO-1,3,5-TRIAZINE	3/20/2008		ug/L	0.017	ND
WSW-105	2640496.12	494536.85	TRICHLOROETHYLENE (TCE)	3/20/2008		ug/L	0.039	ND
WSW-105	2640496.12	494536.85	HEXAHYDRO-1,3,5-TRINITRO-1,3,5-TRIAZINE	8/19/2008		ug/L	0.056	ND
WSW-105	2640496.12	494536.85	TRICHLOROETHYLENE (TCE)	8/19/2008		ug/L	0.039	ND
WSW-105	2640496.12	494536.85	HEXAHYDRO-1,3,5-TRINITRO-1,3,5-TRIAZINE	2/26/2009		ug/L	0.056	ND
WSW-105	2640496.12	494536.85	TRICHLOROETHYLENE (TCE)	2/26/2009		ug/L	0.093	ND
WSW-105	2640496.12	494536.85	HEXAHYDRO-1,3,5-TRINITRO-1,3,5-TRIAZINE	8/4/2009		ug/L	0.056	ND
WSW-105	2640496.12	494536.85	TRICHLOROETHYLENE (TCE)	8/4/2009		ug/L	0.093	ND
WSW-105	2640496.12	494536.85	HEXAHYDRO-1,3,5-TRINITRO-1,3,5-TRIAZINE	2/8/2010		ug/L	0.037	ND
WSW-105	2640496.12	494536.85	TRICHLOROETHYLENE (TCE)	2/8/2010		ug/L	0.081	ND
WSW-105	2640496.12	494536.85	HEXAHYDRO-1,3,5-TRINITRO-1,3,5-TRIAZINE	8/9/2010		ug/L	0.037	ND
WSW-105	2640496.12	494536.85	TRICHLOROETHYLENE (TCE)	8/9/2010		ug/L	0.37	ND
WSW-105	2640496.12	494536.85	HEXAHYDRO-1,3,5-TRINITRO-1,3,5-TRIAZINE	1/17/2011		ug/L	0.037	ND
WSW-105	2640496.12	494536.85	TRICHLOROETHYLENE (TCE)	1/17/2011		ug/L	0.37	ND
WSW-105	2640496.12	494536.85	HEXAHYDRO-1,3,5-TRINITRO-1,3,5-TRIAZINE	7/15/2011		ug/L	0.023	ND
WSW-105	2640496.12	494536.85	TRICHLOROETHYLENE (TCE)	7/15/2011		ug/L	0.37	ND
WSW-105	2640496.12	494536.85	HEXAHYDRO-1,3,5-TRINITRO-1,3,5-TRIAZINE	3/22/2012		ug/L	0.021	ND
WSW-105	2640496.12	494536.85	TRICHLOROETHYLENE (TCE)	3/22/2012		ug/L	0.37	ND
WSW-105	2640496.12	494536.85	HEXAHYDRO-1,3,5-TRINITRO-1,3,5-TRIAZINE	9/17/2012		ug/L	0.021	ND
WSW-105	2640496.12	494536.85	TRICHLOROETHYLENE (TCE)	9/17/2012		ug/L	0.37	ND
WSW-105	2640496.12	494536.85	HEXAHYDRO-1,3,5-TRINITRO-1,3,5-TRIAZINE	1/28/2013		ug/L	0.042	ND
WSW-105	2640496.12	494536.85	TRICHLOROETHYLENE (TCE)	1/28/2013		ug/L	0.37	ND
WSW-105	2640496.12	494536.85	HEXAHYDRO-1,3,5-TRINITRO-1,3,5-TRIAZINE	7/30/2013		ug/L	0.088	ND
WSW-105	2640496.12	494536.85	TRICHLOROETHYLENE (TCE)	7/30/2013		ug/L	0.37	ND
WSW-106	2637735.26	495177.54	HEXAHYDRO-1,3,5-TRINITRO-1,3,5-TRIAZINE	3/29/2007		ug/L	0.082	ND
WSW-106	2637735.26	495177.54	TRICHLOROETHYLENE (TCE)	3/29/2007		ug/L	0.095	ND
WSW-106	2637735.26	495177.54	HEXAHYDRO-1,3,5-TRINITRO-1,3,5-TRIAZINE	9/20/2007		ug/L	0.053	ND
WSW-106	2637735.26	495177.54	TRICHLOROETHYLENE (TCE)	9/20/2007		ug/L	0.039	ND
WSW-106	2637735.26	495177.54	HEXAHYDRO-1,3,5-TRINITRO-1,3,5-TRIAZINE	3/21/2008		ug/L	0.017	ND
WSW-106	2637735.26	495177.54	TRICHLOROETHYLENE (TCE)	3/21/2008		ug/L	0.039	ND

WellName	XCoord	YCoord	Constituent	SampleDate	Result	Units	DetLim	Flags
WSW-106	2637735.26	495177.54	HEXAHYDRO-1,3,5-TRINITRO-1,3,5-TRIAZINE	8/19/2008		ug/L	0.056	ND
WSW-106	2637735.26	495177.54	TRICHLOROETHYLENE (TCE)	8/19/2008		ug/L	0.039	ND
WSW-106	2637735.26	495177.54	HEXAHYDRO-1,3,5-TRINITRO-1,3,5-TRIAZINE	2/27/2009		ug/L	0.056	ND
WSW-106	2637735.26	495177.54	TRICHLOROETHYLENE (TCE)	2/27/2009		ug/L	0.093	ND
WSW-106	2637735.26	495177.54	HEXAHYDRO-1,3,5-TRINITRO-1,3,5-TRIAZINE	2/8/2010		ug/L	0.037	ND
WSW-106	2637735.26	495177.54	TRICHLOROETHYLENE (TCE)	2/8/2010		ug/L	0.081	ND
WSW-106	2637735.26	495177.54	HEXAHYDRO-1,3,5-TRINITRO-1,3,5-TRIAZINE	8/12/2010		ug/L	0.037	ND
WSW-106	2637735.26	495177.54	TRICHLOROETHYLENE (TCE)	8/12/2010		ug/L	0.37	ND
WSW-106	2637735.26	495177.54	HEXAHYDRO-1,3,5-TRINITRO-1,3,5-TRIAZINE	1/18/2011		ug/L	0.037	ND
WSW-106	2637735.26	495177.54	TRICHLOROETHYLENE (TCE)	1/18/2011		ug/L	0.37	ND
WSW-106	2637735.26	495177.54	HEXAHYDRO-1,3,5-TRINITRO-1,3,5-TRIAZINE	7/15/2011		ug/L	0.023	ND
WSW-106	2637735.26	495177.54	TRICHLOROETHYLENE (TCE)	7/15/2011		ug/L	0.37	ND
WSW-106	2637735.26	495177.54	HEXAHYDRO-1,3,5-TRINITRO-1,3,5-TRIAZINE	3/22/2012		ug/L	0.021	ND
WSW-106	2637735.26	495177.54	TRICHLOROETHYLENE (TCE)	3/22/2012		ug/L	0.37	ND
WSW-106	2637735.26	495177.54	HEXAHYDRO-1,3,5-TRINITRO-1,3,5-TRIAZINE	9/18/2012		ug/L	0.021	ND
WSW-106	2637735.26	495177.54	TRICHLOROETHYLENE (TCE)	9/18/2012		ug/L	0.37	ND
WSW-106	2637735.26	495177.54	HEXAHYDRO-1,3,5-TRINITRO-1,3,5-TRIAZINE	1/28/2013		ug/L	0.042	ND
WSW-106	2637735.26	495177.54	TRICHLOROETHYLENE (TCE)	1/28/2013		ug/L	0.37	ND
WSW-106	2637735.26	495177.54	HEXAHYDRO-1,3,5-TRINITRO-1,3,5-TRIAZINE	7/31/2013		ug/L	0.088	ND
WSW-106	2637735.26	495177.54	TRICHLOROETHYLENE (TCE)	7/31/2013		ug/L	0.37	ND
WSW-107	2640307.26	499229.57	HEXAHYDRO-1,3,5-TRINITRO-1,3,5-TRIAZINE	9/21/2007		ug/L	0.053	ND
WSW-107	2640307.26	499229.57	TRICHLOROETHYLENE (TCE)	9/21/2007		ug/L	0.039	ND
WSW-107	2640307.26	499229.57	HEXAHYDRO-1,3,5-TRINITRO-1,3,5-TRIAZINE	8/19/2008		ug/L	0.056	ND
WSW-107	2640307.26	499229.57	TRICHLOROETHYLENE (TCE)	8/19/2008		ug/L	0.039	ND
WSW-107	2640307.26	499229.57	HEXAHYDRO-1,3,5-TRINITRO-1,3,5-TRIAZINE	8/4/2009		ug/L	0.056	ND
WSW-107	2640307.26	499229.57	TRICHLOROETHYLENE (TCE)	8/4/2009		ug/L	0.093	ND
WSW-107	2640307.26	499229.57	HEXAHYDRO-1,3,5-TRINITRO-1,3,5-TRIAZINE	8/9/2010		ug/L	0.037	ND
WSW-107	2640307.26	499229.57	TRICHLOROETHYLENE (TCE)	8/9/2010		ug/L	0.37	ND
WSW-107	2640307.26	499229.57	HEXAHYDRO-1,3,5-TRINITRO-1,3,5-TRIAZINE	7/15/2011		ug/L	0.023	ND
WSW-107	2640307.26	499229.57	TRICHLOROETHYLENE (TCE)	7/15/2011		ug/L	0.37	ND
WSW-107	2640307.26	499229.57	HEXAHYDRO-1,3,5-TRINITRO-1,3,5-TRIAZINE	9/17/2012		ug/L	0.021	ND
WSW-107	2640307.26	499229.57	TRICHLOROETHYLENE (TCE)	9/17/2012		ug/L	0.37	ND
WSW-107	2640307.26	499229.57	HEXAHYDRO-1,3,5-TRINITRO-1,3,5-TRIAZINE	7/30/2013		ug/L	0.088	ND
WSW-107	2640307.26	499229.57	TRICHLOROETHYLENE (TCE)	7/30/2013		ug/L	0.37	ND

WellName	XCoord	YCoord	Constituent	SampleDate	Result	Units	DetLim	Flags
WSW-108	2630503.8	511916.79	HEXAHYDRO-1,3,5-TRINITRO-1,3,5-TRIAZINE	9/18/2007		ug/L	0.053	ND
WSW-108	2630503.8	511916.79	TRICHLOROETHYLENE (TCE)	9/18/2007		ug/L	0.039	ND
WSW-108	2630503.8	511916.79	HEXAHYDRO-1,3,5-TRINITRO-1,3,5-TRIAZINE	8/19/2008		ug/L	0.056	ND
WSW-108	2630503.8	511916.79	TRICHLOROETHYLENE (TCE)	8/19/2008		ug/L	0.039	ND
WSW-108	2630503.8	511916.79	HEXAHYDRO-1,3,5-TRINITRO-1,3,5-TRIAZINE	8/3/2009		ug/L	0.056	ND
WSW-108	2630503.8	511916.79	TRICHLOROETHYLENE (TCE)	8/3/2009		ug/L	0.093	ND
WSW-108	2630503.8	511916.79	HEXAHYDRO-1,3,5-TRINITRO-1,3,5-TRIAZINE	8/10/2010		ug/L	0.037	ND
WSW-108	2630503.8	511916.79	TRICHLOROETHYLENE (TCE)	8/10/2010		ug/L	0.37	ND
WSW-108	2630503.8	511916.79	HEXAHYDRO-1,3,5-TRINITRO-1,3,5-TRIAZINE	7/21/2011		ug/L	0.023	ND
WSW-108	2630503.8	511916.79	TRICHLOROETHYLENE (TCE)	7/21/2011		ug/L	0.37	ND
WSW-108	2630503.8	511916.79	HEXAHYDRO-1,3,5-TRINITRO-1,3,5-TRIAZINE	9/19/2012		ug/L	0.021	ND
WSW-108	2630503.8	511916.79	TRICHLOROETHYLENE (TCE)	9/19/2012		ug/L	0.37	ND
WSW-108	2630503.8	511916.79	HEXAHYDRO-1,3,5-TRINITRO-1,3,5-TRIAZINE	8/1/2013		ug/L	0.088	ND
WSW-108	2630503.8	511916.79	TRICHLOROETHYLENE (TCE)	8/1/2013		ug/L	0.37	ND
WSW-109	2640180.02	493635.19	HEXAHYDRO-1,3,5-TRINITRO-1,3,5-TRIAZINE	9/20/2007		ug/L	0.053	ND
WSW-109	2640180.02	493635.19	TRICHLOROETHYLENE (TCE)	9/20/2007		ug/L	0.039	ND
WSW-109	2640180.02	493635.19	HEXAHYDRO-1,3,5-TRINITRO-1,3,5-TRIAZINE	12/6/2007		ug/L	0.017	ND
WSW-109	2640180.02	493635.19	TRICHLOROETHYLENE (TCE)	12/6/2007		ug/L	0.039	ND
WSW-109	2640180.02	493635.19	HEXAHYDRO-1,3,5-TRINITRO-1,3,5-TRIAZINE	3/20/2008		ug/L	0.017	ND
WSW-109	2640180.02	493635.19	TRICHLOROETHYLENE (TCE)	3/20/2008		ug/L	0.039	ND
WSW-109	2640180.02	493635.19	HEXAHYDRO-1,3,5-TRINITRO-1,3,5-TRIAZINE	8/19/2008		ug/L	0.056	ND
WSW-109	2640180.02	493635.19	TRICHLOROETHYLENE (TCE)	8/19/2008		ug/L	0.039	ND
WSW-109	2640180.02	493635.19	HEXAHYDRO-1,3,5-TRINITRO-1,3,5-TRIAZINE	2/26/2009		ug/L	0.056	ND
WSW-109	2640180.02	493635.19	TRICHLOROETHYLENE (TCE)	2/26/2009		ug/L	0.093	ND
WSW-109	2640180.02	493635.19	HEXAHYDRO-1,3,5-TRINITRO-1,3,5-TRIAZINE	8/4/2009		ug/L	0.056	ND
WSW-109	2640180.02	493635.19	TRICHLOROETHYLENE (TCE)	8/4/2009		ug/L	0.093	ND
WSW-109	2640180.02	493635.19	HEXAHYDRO-1,3,5-TRINITRO-1,3,5-TRIAZINE	2/8/2010		ug/L	0.037	ND
WSW-109	2640180.02	493635.19	TRICHLOROETHYLENE (TCE)	2/8/2010		ug/L	0.081	ND
WSW-109	2640180.02	493635.19	HEXAHYDRO-1,3,5-TRINITRO-1,3,5-TRIAZINE	8/9/2010		ug/L	0.037	ND
WSW-109	2640180.02	493635.19	TRICHLOROETHYLENE (TCE)	8/9/2010		ug/L	0.37	ND
WSW-109	2640180.02	493635.19	HEXAHYDRO-1,3,5-TRINITRO-1,3,5-TRIAZINE	1/17/2011		ug/L	0.037	ND
WSW-109	2640180.02	493635.19	TRICHLOROETHYLENE (TCE)	1/17/2011		ug/L	0.37	ND
WSW-109	2640180.02	493635.19	HEXAHYDRO-1,3,5-TRINITRO-1,3,5-TRIAZINE	7/15/2011		ug/L	0.023	ND
WSW-109	2640180.02	493635.19	TRICHLOROETHYLENE (TCE)	7/15/2011		ug/L	0.37	ND

WellName	XCoord	YCoord	Constituent	SampleDate	Result	Units	DetLim	Flags
WSW-109	2640180.02	493635.19	HEXAHYDRO-1,3,5-TRINITRO-1,3,5-TRIAZINE	3/22/2012		ug/L	0.021	ND
WSW-109	2640180.02	493635.19	TRICHLOROETHYLENE (TCE)	3/22/2012		ug/L	0.37	ND
WSW-109	2640180.02	493635.19	HEXAHYDRO-1,3,5-TRINITRO-1,3,5-TRIAZINE	9/17/2012		ug/L	0.021	ND
WSW-109	2640180.02	493635.19	TRICHLOROETHYLENE (TCE)	9/17/2012		ug/L	0.37	ND
WSW-109	2640180.02	493635.19	HEXAHYDRO-1,3,5-TRINITRO-1,3,5-TRIAZINE	1/28/2013		ug/L	0.042	ND
WSW-109	2640180.02	493635.19	TRICHLOROETHYLENE (TCE)	1/28/2013		ug/L	0.37	ND
WSW-109	2640180.02	493635.19	HEXAHYDRO-1,3,5-TRINITRO-1,3,5-TRIAZINE	7/30/2013		ug/L	0.088	ND
WSW-109	2640180.02	493635.19	TRICHLOROETHYLENE (TCE)	7/30/2013		ug/L	0.37	ND
WSW-110	2639147.6	494190.37	HEXAHYDRO-1,3,5-TRINITRO-1,3,5-TRIAZINE	9/20/2007		ug/L	0.053	ND
WSW-110	2639147.6	494190.37	TRICHLOROETHYLENE (TCE)	9/20/2007		ug/L	0.039	ND
WSW-110	2639147.6	494190.37	HEXAHYDRO-1,3,5-TRINITRO-1,3,5-TRIAZINE	12/6/2007		ug/L	0.017	ND
WSW-110	2639147.6	494190.37	TRICHLOROETHYLENE (TCE)	12/6/2007		ug/L	0.039	ND
WSW-110	2639147.6	494190.37	HEXAHYDRO-1,3,5-TRINITRO-1,3,5-TRIAZINE	3/20/2008		ug/L	0.017	ND
WSW-110	2639147.6	494190.37	TRICHLOROETHYLENE (TCE)	3/20/2008		ug/L	0.039	ND
WSW-110	2639147.6	494190.37	HEXAHYDRO-1,3,5-TRINITRO-1,3,5-TRIAZINE	8/19/2008		ug/L	0.056	ND
WSW-110	2639147.6	494190.37	TRICHLOROETHYLENE (TCE)	8/19/2008		ug/L	0.039	ND
WSW-110	2639147.6	494190.37	HEXAHYDRO-1,3,5-TRINITRO-1,3,5-TRIAZINE	2/26/2009		ug/L	0.056	ND
WSW-110	2639147.6	494190.37	TRICHLOROETHYLENE (TCE)	2/26/2009		ug/L	0.093	ND
WSW-110	2639147.6	494190.37	HEXAHYDRO-1,3,5-TRINITRO-1,3,5-TRIAZINE	8/7/2009		ug/L	0.056	ND
WSW-110	2639147.6	494190.37	TRICHLOROETHYLENE (TCE)	8/7/2009		ug/L	0.093	ND
WSW-110	2639147.6	494190.37	HEXAHYDRO-1,3,5-TRINITRO-1,3,5-TRIAZINE	2/8/2010		ug/L	0.037	ND
WSW-110	2639147.6	494190.37	TRICHLOROETHYLENE (TCE)	2/8/2010		ug/L	0.081	ND
WSW-110	2639147.6	494190.37	HEXAHYDRO-1,3,5-TRINITRO-1,3,5-TRIAZINE	8/12/2010		ug/L	0.037	ND
WSW-110	2639147.6	494190.37	TRICHLOROETHYLENE (TCE)	8/12/2010		ug/L	0.37	ND
WSW-110	2639147.6	494190.37	HEXAHYDRO-1,3,5-TRINITRO-1,3,5-TRIAZINE	1/17/2011		ug/L	0.037	ND
WSW-110	2639147.6	494190.37	TRICHLOROETHYLENE (TCE)	1/17/2011		ug/L	0.37	ND
WSW-110	2639147.6	494190.37	HEXAHYDRO-1,3,5-TRINITRO-1,3,5-TRIAZINE	7/18/2011		ug/L	0.023	ND
WSW-110	2639147.6	494190.37	TRICHLOROETHYLENE (TCE)	7/18/2011		ug/L	0.37	ND
WSW-110	2639147.6	494190.37	HEXAHYDRO-1,3,5-TRINITRO-1,3,5-TRIAZINE	3/22/2012		ug/L	0.021	ND
WSW-110	2639147.6	494190.37	TRICHLOROETHYLENE (TCE)	3/22/2012		ug/L	0.37	ND
WSW-110	2639147.6	494190.37	HEXAHYDRO-1,3,5-TRINITRO-1,3,5-TRIAZINE	9/18/2012		ug/L	0.022	ND
WSW-110	2639147.6	494190.37	TRICHLOROETHYLENE (TCE)	9/18/2012		ug/L	0.37	ND
WSW-110	2639147.6	494190.37	HEXAHYDRO-1,3,5-TRINITRO-1,3,5-TRIAZINE	1/29/2013		ug/L	0.042	ND
WSW-110	2639147.6	494190.37	TRICHLOROETHYLENE (TCE)	1/29/2013		ug/L	0.37	ND

WellName	XCoord	YCoord	Constituent	SampleDate	Result	Units	DetLim	Flags
WSW-110	2639147.6	494190.37	HEXAHYDRO-1,3,5-TRINITRO-1,3,5-TRIAZINE	7/31/2013		ug/L	0.088	ND
WSW-110	2639147.6	494190.37	TRICHLOROETHYLENE (TCE)	7/31/2013		ug/L	0.37	ND
WSW-111	2634766.27	506380.25	HEXAHYDRO-1,3,5-TRINITRO-1,3,5-TRIAZINE	9/18/2007		ug/L	0.053	ND
WSW-111	2634766.27	506380.25	TRICHLOROETHYLENE (TCE)	9/18/2007		ug/L	0.039	ND
WSW-111	2634766.27	506380.25	HEXAHYDRO-1,3,5-TRINITRO-1,3,5-TRIAZINE	8/21/2008		ug/L	0.056	ND
WSW-111	2634766.27	506380.25	TRICHLOROETHYLENE (TCE)	8/21/2008		ug/L	0.039	ND
WSW-111	2634766.27	506380.25	HEXAHYDRO-1,3,5-TRINITRO-1,3,5-TRIAZINE	8/5/2009		ug/L	0.056	ND
WSW-111	2634766.27	506380.25	TRICHLOROETHYLENE (TCE)	8/5/2009		ug/L	0.093	ND
WSW-111	2634766.27	506380.25	HEXAHYDRO-1,3,5-TRINITRO-1,3,5-TRIAZINE	2/2/2010		ug/L	0.037	ND
WSW-111	2634766.27	506380.25	TRICHLOROETHYLENE (TCE)	2/2/2010		ug/L	0.37	ND
WSW-111	2634766.27	506380.25	HEXAHYDRO-1,3,5-TRINITRO-1,3,5-TRIAZINE	8/10/2010		ug/L	0.037	ND
WSW-111	2634766.27	506380.25	TRICHLOROETHYLENE (TCE)	8/10/2010		ug/L	0.37	ND
WSW-111	2634766.27	506380.25	HEXAHYDRO-1,3,5-TRINITRO-1,3,5-TRIAZINE	7/18/2011		ug/L	0.023	ND
WSW-111	2634766.27	506380.25	TRICHLOROETHYLENE (TCE)	7/18/2011		ug/L	0.37	ND
WSW-111	2634766.27	506380.25	HEXAHYDRO-1,3,5-TRINITRO-1,3,5-TRIAZINE	9/19/2012		ug/L	0.021	ND
WSW-111	2634766.27	506380.25	TRICHLOROETHYLENE (TCE)	9/19/2012		ug/L	0.37	ND
WSW-111	2634766.27	506380.25	HEXAHYDRO-1,3,5-TRINITRO-1,3,5-TRIAZINE	7/31/2013		ug/L	0.088	ND
WSW-111	2634766.27	506380.25	TRICHLOROETHYLENE (TCE)	7/31/2013		ug/L	0.37	ND
WSW-112	2630270.04	507012.83	HEXAHYDRO-1,3,5-TRINITRO-1,3,5-TRIAZINE	3/28/2007		ug/L	0.08	ND
WSW-112	2630270.04	507012.83	TRICHLOROETHYLENE (TCE)	3/28/2007		ug/L	0.095	ND
WSW-112	2630270.04	507012.83	HEXAHYDRO-1,3,5-TRINITRO-1,3,5-TRIAZINE	9/19/2007		ug/L	0.053	ND
WSW-112	2630270.04	507012.83	TRICHLOROETHYLENE (TCE)	9/19/2007		ug/L	0.039	ND
WSW-112	2630270.04	507012.83	HEXAHYDRO-1,3,5-TRINITRO-1,3,5-TRIAZINE	3/20/2008		ug/L	0.017	ND
WSW-112	2630270.04	507012.83	TRICHLOROETHYLENE (TCE)	3/20/2008		ug/L	0.039	ND
WSW-112	2630270.04	507012.83	HEXAHYDRO-1,3,5-TRINITRO-1,3,5-TRIAZINE	8/19/2008		ug/L	0.056	ND
WSW-112	2630270.04	507012.83	TRICHLOROETHYLENE (TCE)	8/19/2008		ug/L	0.039	ND
WSW-112	2630270.04	507012.83	HEXAHYDRO-1,3,5-TRINITRO-1,3,5-TRIAZINE	2/25/2009		ug/L	0.056	ND
WSW-112	2630270.04	507012.83	TRICHLOROETHYLENE (TCE)	2/25/2009		ug/L	0.093	ND
WSW-112	2630270.04	507012.83	HEXAHYDRO-1,3,5-TRINITRO-1,3,5-TRIAZINE	8/3/2009		ug/L	0.056	ND
WSW-112	2630270.04	507012.83	TRICHLOROETHYLENE (TCE)	8/3/2009		ug/L	0.093	ND
WSW-112	2630270.04	507012.83	HEXAHYDRO-1,3,5-TRINITRO-1,3,5-TRIAZINE	1/29/2010	0.19	ug/L	0.037	TR
WSW-112	2630270.04	507012.83	TRICHLOROETHYLENE (TCE)	1/29/2010		ug/L	0.081	ND
WSW-112	2630270.04	507012.83	HEXAHYDRO-1,3,5-TRINITRO-1,3,5-TRIAZINE	7/7/2010		ug/L	0.037	ND
WSW-112	2630270.04	507012.83	TRICHLOROETHYLENE (TCE)	7/7/2010		ug/L	0.37	ND

WellName	XCoord	YCoord	Constituent	SampleDate	Result	Units	DetLim	Flags
WSW-112	2630270.04	507012.83	HEXAHYDRO-1,3,5-TRINITRO-1,3,5-TRIAZINE	1/18/2011		ug/L	0.037	ND
WSW-112	2630270.04	507012.83	TRICHLOROETHYLENE (TCE)	1/18/2011		ug/L	0.37	ND
WSW-112	2630270.04	507012.83	HEXAHYDRO-1,3,5-TRINITRO-1,3,5-TRIAZINE	7/21/2011		ug/L	0.023	ND
WSW-112	2630270.04	507012.83	TRICHLOROETHYLENE (TCE)	7/21/2011		ug/L	0.37	ND
WSW-112	2630270.04	507012.83	HEXAHYDRO-1,3,5-TRINITRO-1,3,5-TRIAZINE	3/26/2012		ug/L	0.021	ND
WSW-112	2630270.04	507012.83	TRICHLOROETHYLENE (TCE)	3/26/2012		ug/L	0.37	ND
WSW-112	2630270.04	507012.83	HEXAHYDRO-1,3,5-TRINITRO-1,3,5-TRIAZINE	9/18/2012	0.2	ug/L	0.021	
WSW-112	2630270.04	507012.83	TRICHLOROETHYLENE (TCE)	9/18/2012		ug/L	0.37	ND
WSW-112	2630270.04	507012.83	HEXAHYDRO-1,3,5-TRINITRO-1,3,5-TRIAZINE	1/29/2013		ug/L	0.042	ND
WSW-112	2630270.04	507012.83	TRICHLOROETHYLENE (TCE)	1/29/2013		ug/L	0.37	ND
WSW-112	2630270.04	507012.83	HEXAHYDRO-1,3,5-TRINITRO-1,3,5-TRIAZINE	8/1/2013		ug/L	0.088	ND
WSW-112	2630270.04	507012.83	TRICHLOROETHYLENE (TCE)	8/1/2013		ug/L	0.37	ND
WSW-113	2638298.05	498328.4	HEXAHYDRO-1,3,5-TRINITRO-1,3,5-TRIAZINE	8/3/2009		ug/L	0.056	ND
WSW-113	2638298.05	498328.4	TRICHLOROETHYLENE (TCE)	8/3/2009		ug/L	0.093	ND
WSW-113	2638298.05	498328.4	HEXAHYDRO-1,3,5-TRINITRO-1,3,5-TRIAZINE	8/3/2009		ug/L	0.056	ND
WSW-113	2638298.05	498328.4	TRICHLOROETHYLENE (TCE)	8/3/2009		ug/L	0.093	ND
WSW-113	2638298.05	498328.4	HEXAHYDRO-1,3,5-TRINITRO-1,3,5-TRIAZINE	2/8/2010		ug/L	0.037	ND
WSW-113	2638298.05	498328.4	TRICHLOROETHYLENE (TCE)	2/8/2010		ug/L	0.081	ND
WSW-113	2638298.05	498328.4	HEXAHYDRO-1,3,5-TRINITRO-1,3,5-TRIAZINE	8/9/2010		ug/L	0.037	ND
WSW-113	2638298.05	498328.4	TRICHLOROETHYLENE (TCE)	8/9/2010		ug/L	0.37	ND
WSW-113	2638298.05	498328.4	HEXAHYDRO-1,3,5-TRINITRO-1,3,5-TRIAZINE	1/17/2011		ug/L	0.037	ND
WSW-113	2638298.05	498328.4	TRICHLOROETHYLENE (TCE)	1/17/2011		ug/L	0.37	ND
WSW-113	2638298.05	498328.4	HEXAHYDRO-1,3,5-TRINITRO-1,3,5-TRIAZINE	7/15/2011		ug/L	0.023	ND
WSW-113	2638298.05	498328.4	TRICHLOROETHYLENE (TCE)	7/15/2011		ug/L	0.37	ND
WSW-113	2638298.05	498328.4	HEXAHYDRO-1,3,5-TRINITRO-1,3,5-TRIAZINE	3/21/2012		ug/L	0.021	ND
WSW-113	2638298.05	498328.4	TRICHLOROETHYLENE (TCE)	3/21/2012		ug/L	0.37	ND
WSW-113	2638298.05	498328.4	HEXAHYDRO-1,3,5-TRINITRO-1,3,5-TRIAZINE	9/17/2012		ug/L	0.021	ND
WSW-113	2638298.05	498328.4	TRICHLOROETHYLENE (TCE)	9/17/2012		ug/L	0.37	ND
WSW-113	2638298.05	498328.4	HEXAHYDRO-1,3,5-TRINITRO-1,3,5-TRIAZINE	1/28/2013		ug/L	0.042	ND
WSW-113	2638298.05	498328.4	TRICHLOROETHYLENE (TCE)	1/28/2013		ug/L	0.37	ND
WSW-113	2638298.05	498328.4	HEXAHYDRO-1,3,5-TRINITRO-1,3,5-TRIAZINE	7/30/2013		ug/L	0.088	ND
WSW-113	2638298.05	498328.4	TRICHLOROETHYLENE (TCE)	7/30/2013		ug/L	0.37	ND
WSW-114	2630015.28	507998.47	HEXAHYDRO-1,3,5-TRINITRO-1,3,5-TRIAZINE	10/21/2009		ug/L	0.038	ND
WSW-114	2630015.28	507998.47	TRICHLOROETHYLENE (TCE)	10/21/2009		ug/L	0.093	ND

WellName	XCoord	YCoord	Constituent	SampleDate	Result	Units	DetLim	Flags
WSW-114	2630015.28	507998.47	HEXAHYDRO-1,3,5-TRINITRO-1,3,5-TRIAZINE	8/10/2010	0.11	ug/L	0.037	TR
WSW-114	2630015.28	507998.47	TRICHLOROETHYLENE (TCE)	8/10/2010		ug/L	0.37	ND
WSW-114	2630015.28	507998.47	HEXAHYDRO-1,3,5-TRINITRO-1,3,5-TRIAZINE	7/25/2011	0.22	ug/L	0.023	
WSW-114	2630015.28	507998.47	TRICHLOROETHYLENE (TCE)	7/25/2011		ug/L	0.37	ND
WSW-114	2630015.28	507998.47	HEXAHYDRO-1,3,5-TRINITRO-1,3,5-TRIAZINE	3/26/2012	0.13	ug/L	0.021	TR
WSW-114	2630015.28	507998.47	TRICHLOROETHYLENE (TCE)	3/26/2012		ug/L	0.37	ND
WSW-114	2630015.28	507998.47	HEXAHYDRO-1,3,5-TRINITRO-1,3,5-TRIAZINE	9/18/2012	0.44	ug/L	0.021	
WSW-114	2630015.28	507998.47	TRICHLOROETHYLENE (TCE)	9/18/2012		ug/L	0.37	ND
WSW-114	2630015.28	507998.47	HEXAHYDRO-1,3,5-TRINITRO-1,3,5-TRIAZINE	8/1/2013		ug/L	0.088	ND
WSW-114	2630015.28	507998.47	TRICHLOROETHYLENE (TCE)	8/1/2013		ug/L	0.37	ND
WSW-115	999999	999999	HEXAHYDRO-1,3,5-TRINITRO-1,3,5-TRIAZINE	1/29/2010		ug/L	0.037	ND
WSW-115	999999	999999	TRICHLOROETHYLENE (TCE)	1/29/2010		ug/L	0.081	ND
WSW-115	999999	999999	HEXAHYDRO-1,3,5-TRINITRO-1,3,5-TRIAZINE	8/10/2010		ug/L	0.037	ND
WSW-115	999999	999999	TRICHLOROETHYLENE (TCE)	8/10/2010		ug/L	0.37	ND
WSW-115	999999	999999	HEXAHYDRO-1,3,5-TRINITRO-1,3,5-TRIAZINE	1/17/2011		ug/L	0.037	ND
WSW-115	999999	999999	TRICHLOROETHYLENE (TCE)	1/17/2011		ug/L	0.37	ND
WSW-115	999999	999999	HEXAHYDRO-1,3,5-TRINITRO-1,3,5-TRIAZINE	7/21/2011		ug/L	0.023	ND
WSW-115	999999	999999	TRICHLOROETHYLENE (TCE)	7/21/2011		ug/L	0.37	ND
WSW-115	999999	999999	HEXAHYDRO-1,3,5-TRINITRO-1,3,5-TRIAZINE	3/26/2012		ug/L	0.021	ND
WSW-115	999999	999999	TRICHLOROETHYLENE (TCE)	3/26/2012		ug/L	0.37	ND
WSW-115	999999	999999	HEXAHYDRO-1,3,5-TRINITRO-1,3,5-TRIAZINE	9/18/2012		ug/L	0.021	ND
WSW-115	999999	999999	TRICHLOROETHYLENE (TCE)	9/18/2012		ug/L	0.37	ND
WSW-115	999999	999999	HEXAHYDRO-1,3,5-TRINITRO-1,3,5-TRIAZINE	1/29/2013		ug/L	0.042	ND
WSW-115	999999	999999	TRICHLOROETHYLENE (TCE)	1/29/2013		ug/L	0.37	ND
WSW-115	999999	999999	HEXAHYDRO-1,3,5-TRINITRO-1,3,5-TRIAZINE	8/1/2013		ug/L	0.088	ND
WSW-115	999999	999999	TRICHLOROETHYLENE (TCE)	8/1/2013		ug/L	0.37	ND
WSW-116	999999	9999999	HEXAHYDRO-1,3,5-TRINITRO-1,3,5-TRIAZINE	2/10/2010		ug/L	0.037	ND
WSW-116	999999	9999999	TRICHLOROETHYLENE (TCE)	2/10/2010		ug/L	0.081	ND
WSW-116	999999	9999999	HEXAHYDRO-1,3,5-TRINITRO-1,3,5-TRIAZINE	1/19/2011		ug/L	0.037	ND
WSW-116	999999	9999999	TRICHLOROETHYLENE (TCE)	1/19/2011		ug/L	0.37	ND
WSW-117	999999	999999	HEXAHYDRO-1,3,5-TRINITRO-1,3,5-TRIAZINE	8/10/2010		ug/L	0.037	ND
WSW-117	999999	999999	TRICHLOROETHYLENE (TCE)	8/10/2010		ug/L	0.37	ND
WSW-117	999999	999999	HEXAHYDRO-1,3,5-TRINITRO-1,3,5-TRIAZINE	1/18/2011		ug/L	0.037	ND
WSW-117	999999	999999	TRICHLOROETHYLENE (TCE)	1/18/2011		ug/L	0.37	ND

WellName	XCoord	YCoord	Constituent	SampleDate	Result	Units	DetLim	Flags
WSW-117	999999	999999	HEXAHYDRO-1,3,5-TRINITRO-1,3,5-TRIAZINE	7/18/2011		ug/L	0.023	ND
WSW-117	999999	999999	TRICHLOROETHYLENE (TCE)	7/18/2011		ug/L	0.37	ND
WSW-117	999999	999999	HEXAHYDRO-1,3,5-TRINITRO-1,3,5-TRIAZINE	3/22/2012		ug/L	0.021	ND
WSW-117	999999	999999	TRICHLOROETHYLENE (TCE)	3/22/2012		ug/L	0.37	ND
WSW-117	999999	999999	HEXAHYDRO-1,3,5-TRINITRO-1,3,5-TRIAZINE	9/19/2012		ug/L	0.021	ND
WSW-117	999999	999999	TRICHLOROETHYLENE (TCE)	9/19/2012		ug/L	0.37	ND
WSW-117	999999	999999	HEXAHYDRO-1,3,5-TRINITRO-1,3,5-TRIAZINE	1/29/2013		ug/L	0.042	ND
WSW-117	999999	999999	TRICHLOROETHYLENE (TCE)	1/29/2013		ug/L	0.37	ND
WSW-117	999999	999999	HEXAHYDRO-1,3,5-TRINITRO-1,3,5-TRIAZINE	7/31/2013		ug/L	0.092	ND
WSW-117	999999	999999	TRICHLOROETHYLENE (TCE)	7/31/2013		ug/L	0.37	ND
WSW-118	999999	999999	HEXAHYDRO-1,3,5-TRINITRO-1,3,5-TRIAZINE	8/11/2010		ug/L	0.037	ND
WSW-118	999999	999999	TRICHLOROETHYLENE (TCE)	8/11/2010		ug/L	0.37	ND
WSW-119	999999	999999	HEXAHYDRO-1,3,5-TRINITRO-1,3,5-TRIAZINE	8/12/2010		ug/L	0.037	ND
WSW-119	999999	999999	TRICHLOROETHYLENE (TCE)	8/12/2010		ug/L	0.37	ND
WSW-120	999999	999999	HEXAHYDRO-1,3,5-TRINITRO-1,3,5-TRIAZINE	8/11/2010		ug/L	0.037	ND
WSW-120	999999	999999	TRICHLOROETHYLENE (TCE)	8/11/2010		ug/L	0.37	ND
WSW-121	999999	999999	HEXAHYDRO-1,3,5-TRINITRO-1,3,5-TRIAZINE	8/11/2010		ug/L	0.037	ND
WSW-121	999999	999999	TRICHLOROETHYLENE (TCE)	8/11/2010		ug/L	0.37	ND
WSW-122	999999	999999	HEXAHYDRO-1,3,5-TRINITRO-1,3,5-TRIAZINE	8/16/2010		ug/L	0.037	ND
WSW-122	999999	999999	TRICHLOROETHYLENE (TCE)	8/16/2010		ug/L	0.37	ND
WSW-27	2633451.67	491313.67	HEXAHYDRO-1,3,5-TRINITRO-1,3,5-TRIAZINE	9/20/2007		ug/L	0.053	ND
WSW-27	2633451.67	491313.67	TRICHLOROETHYLENE (TCE)	9/20/2007		ug/L	0.039	ND
WSW-27	2633451.67	491313.67	HEXAHYDRO-1,3,5-TRINITRO-1,3,5-TRIAZINE	8/21/2008		ug/L	0.056	ND
WSW-27	2633451.67	491313.67	TRICHLOROETHYLENE (TCE)	8/21/2008		ug/L	0.039	ND
WSW-27	2633451.67	491313.67	HEXAHYDRO-1,3,5-TRINITRO-1,3,5-TRIAZINE	8/6/2009		ug/L	0.056	ND
WSW-27	2633451.67	491313.67	TRICHLOROETHYLENE (TCE)	8/6/2009		ug/L	0.093	ND
WSW-27	2633451.67	491313.67	HEXAHYDRO-1,3,5-TRINITRO-1,3,5-TRIAZINE	8/11/2010		ug/L	0.037	ND
WSW-27	2633451.67	491313.67	TRICHLOROETHYLENE (TCE)	8/11/2010		ug/L	0.37	ND
WSW-27	2633451.67	491313.67	HEXAHYDRO-1,3,5-TRINITRO-1,3,5-TRIAZINE	7/14/2011		ug/L	0.023	ND
WSW-27	2633451.67	491313.67	TRICHLOROETHYLENE (TCE)	7/14/2011		ug/L	0.37	ND
WSW-27	2633451.67	491313.67	HEXAHYDRO-1,3,5-TRINITRO-1,3,5-TRIAZINE	9/17/2012		ug/L	0.021	ND
WSW-27	2633451.67	491313.67	TRICHLOROETHYLENE (TCE)	9/17/2012		ug/L	0.37	ND
WSW-27	2633451.67	491313.67	HEXAHYDRO-1,3,5-TRINITRO-1,3,5-TRIAZINE	7/30/2013		ug/L	0.088	ND
WSW-27	2633451.67	491313.67	TRICHLOROETHYLENE (TCE)	7/30/2013		ug/L	0.37	ND

WellName	XCoord	YCoord	Constituent	SampleDate	Result	Units	DetLim	Flags
WSW-29	2632986.73	493154.93	HEXAHYDRO-1,3,5-TRINITRO-1,3,5-TRIAZINE	3/28/2007	0.301	ug/L	0.08	
WSW-29	2632986.73	493154.93	TRICHLOROETHYLENE (TCE)	3/28/2007		ug/L	0.095	ND
WSW-29	2632986.73	493154.93	HEXAHYDRO-1,3,5-TRINITRO-1,3,5-TRIAZINE	9/21/2007	0.46	ug/L	0.053	
WSW-29	2632986.73	493154.93	HEXAHYDRO-1,3,5-TRINITRO-1,3,5-TRIAZINE	9/21/2007	0.54	ug/L	0.053	
WSW-29	2632986.73	493154.93	TRICHLOROETHYLENE (TCE)	9/21/2007		ug/L	0.039	ND
WSW-29	2632986.73	493154.93	HEXAHYDRO-1,3,5-TRINITRO-1,3,5-TRIAZINE	3/21/2008	0.96	ug/L	0.017	
WSW-29	2632986.73	493154.93	TRICHLOROETHYLENE (TCE)	3/21/2008		ug/L	0.039	ND
WSW-29	2632986.73	493154.93	HEXAHYDRO-1,3,5-TRINITRO-1,3,5-TRIAZINE	8/21/2008	1	ug/L	0.056	
WSW-29	2632986.73	493154.93	TRICHLOROETHYLENE (TCE)	8/21/2008		ug/L	0.039	ND
WSW-29	2632986.73	493154.93	HEXAHYDRO-1,3,5-TRINITRO-1,3,5-TRIAZINE	2/23/2009	0.39	ug/L	0.056	
WSW-29	2632986.73	493154.93	TRICHLOROETHYLENE (TCE)	2/23/2009		ug/L	0.093	ND
WSW-29	2632986.73	493154.93	HEXAHYDRO-1,3,5-TRINITRO-1,3,5-TRIAZINE	8/6/2009	0.8	ug/L	0.056	
WSW-29	2632986.73	493154.93	TRICHLOROETHYLENE (TCE)	8/6/2009		ug/L	0.093	ND
WSW-29	2632986.73	493154.93	HEXAHYDRO-1,3,5-TRINITRO-1,3,5-TRIAZINE	2/10/2010	0.8	ug/L	0.037	
WSW-29	2632986.73	493154.93	TRICHLOROETHYLENE (TCE)	2/10/2010		ug/L	0.081	ND
WSW-29	2632986.73	493154.93	HEXAHYDRO-1,3,5-TRINITRO-1,3,5-TRIAZINE	8/11/2010	0.92	ug/L	0.037	
WSW-29	2632986.73	493154.93	TRICHLOROETHYLENE (TCE)	8/11/2010		ug/L	0.37	ND
WSW-29	2632986.73	493154.93	HEXAHYDRO-1,3,5-TRINITRO-1,3,5-TRIAZINE	1/17/2011	0.63	ug/L	0.037	
WSW-29	2632986.73	493154.93	TRICHLOROETHYLENE (TCE)	1/17/2011		ug/L	0.37	ND
WSW-29	2632986.73	493154.93	HEXAHYDRO-1,3,5-TRINITRO-1,3,5-TRIAZINE	7/14/2011	0.13	ug/L	0.023	TR
WSW-29	2632986.73	493154.93	TRICHLOROETHYLENE (TCE)	7/14/2011		ug/L	0.37	ND
WSW-29	2632986.73	493154.93	HEXAHYDRO-1,3,5-TRINITRO-1,3,5-TRIAZINE	3/21/2012	0.16	ug/L	0.021	TR
WSW-29	2632986.73	493154.93	TRICHLOROETHYLENE (TCE)	3/21/2012		ug/L	0.37	ND
WSW-29	2632986.73	493154.93	HEXAHYDRO-1,3,5-TRINITRO-1,3,5-TRIAZINE	9/17/2012	0.14	ug/L	0.021	TR
WSW-29	2632986.73	493154.93	TRICHLOROETHYLENE (TCE)	9/17/2012		ug/L	0.37	ND
WSW-29	2632986.73	493154.93	HEXAHYDRO-1,3,5-TRINITRO-1,3,5-TRIAZINE	1/28/2013	0.12	ug/L	0.042	TR
WSW-29	2632986.73	493154.93	TRICHLOROETHYLENE (TCE)	1/28/2013		ug/L	0.37	ND
WSW-29	2632986.73	493154.93	HEXAHYDRO-1,3,5-TRINITRO-1,3,5-TRIAZINE	7/30/2013	0.11	ug/L	0.088	TR
WSW-29	2632986.73	493154.93	TRICHLOROETHYLENE (TCE)	7/30/2013		ug/L	0.37	ND
WSW-29A	2632523.82	494586.73	HEXAHYDRO-1,3,5-TRINITRO-1,3,5-TRIAZINE	3/29/2007		ug/L	0.08	ND
WSW-29A	2632523.82	494586.73	TRICHLOROETHYLENE (TCE)	3/29/2007		ug/L	0.095	ND
WSW-29A	2632523.82	494586.73	HEXAHYDRO-1,3,5-TRINITRO-1,3,5-TRIAZINE	9/21/2007		ug/L	0.053	ND
WSW-29A	2632523.82	494586.73	TRICHLOROETHYLENE (TCE)	9/21/2007		ug/L	0.039	ND
WSW-29A	2632523.82	494586.73	HEXAHYDRO-1,3,5-TRINITRO-1,3,5-TRIAZINE	3/21/2008		ug/L	0.017	ND

WellName	XCoord	YCoord	Constituent	SampleDate	Result	Units	DetLim	Flags
WSW-29A	2632523.82	494586.73	TRICHLOROETHYLENE (TCE)	3/21/2008		ug/L	0.039	ND
WSW-29A	2632523.82	494586.73	HEXAHYDRO-1,3,5-TRINITRO-1,3,5-TRIAZINE	8/21/2008		ug/L	0.056	ND
WSW-29A	2632523.82	494586.73	TRICHLOROETHYLENE (TCE)	8/21/2008		ug/L	0.039	ND
WSW-29A	2632523.82	494586.73	HEXAHYDRO-1,3,5-TRINITRO-1,3,5-TRIAZINE	2/25/2009		ug/L	0.056	ND
WSW-29A	2632523.82	494586.73	TRICHLOROETHYLENE (TCE)	2/25/2009		ug/L	0.093	ND
WSW-29A	2632523.82	494586.73	HEXAHYDRO-1,3,5-TRINITRO-1,3,5-TRIAZINE	8/6/2009		ug/L	0.056	ND
WSW-29A	2632523.82	494586.73	TRICHLOROETHYLENE (TCE)	8/6/2009		ug/L	0.093	ND
WSW-29A	2632523.82	494586.73	HEXAHYDRO-1,3,5-TRINITRO-1,3,5-TRIAZINE	2/9/2010		ug/L	0.037	ND
WSW-29A	2632523.82	494586.73	TRICHLOROETHYLENE (TCE)	2/9/2010		ug/L	0.081	ND
WSW-29A	2632523.82	494586.73	HEXAHYDRO-1,3,5-TRINITRO-1,3,5-TRIAZINE	8/11/2010	1.02	ug/L	0.037	
WSW-29A	2632523.82	494586.73	TRICHLOROETHYLENE (TCE)	8/11/2010		ug/L	0.37	ND
WSW-29A	2632523.82	494586.73	HEXAHYDRO-1,3,5-TRINITRO-1,3,5-TRIAZINE	1/17/2011	0.045	ug/L	0.037	TR
WSW-29A	2632523.82	494586.73	TRICHLOROETHYLENE (TCE)	1/17/2011		ug/L	0.37	ND
WSW-29A	2632523.82	494586.73	HEXAHYDRO-1,3,5-TRINITRO-1,3,5-TRIAZINE	7/14/2011	0.16	ug/L	0.023	TR
WSW-29A	2632523.82	494586.73	TRICHLOROETHYLENE (TCE)	7/14/2011		ug/L	0.37	ND
WSW-29A	2632523.82	494586.73	HEXAHYDRO-1,3,5-TRINITRO-1,3,5-TRIAZINE	9/17/2012	0.3	ug/L	0.021	
WSW-29A	2632523.82	494586.73	TRICHLOROETHYLENE (TCE)	9/17/2012		ug/L	0.37	ND
WSW-29A	2632523.82	494586.73	HEXAHYDRO-1,3,5-TRINITRO-1,3,5-TRIAZINE	1/28/2013	0.35	ug/L	0.042	TR
WSW-29A	2632523.82	494586.73	TRICHLOROETHYLENE (TCE)	1/28/2013		ug/L	0.37	ND
WSW-29A	2632523.82	494586.73	HEXAHYDRO-1,3,5-TRINITRO-1,3,5-TRIAZINE	7/30/2013	0.32	ug/L	0.088	TR
WSW-29A	2632523.82	494586.73	TRICHLOROETHYLENE (TCE)	7/30/2013		ug/L	0.37	ND
WSW-32	2629717.58	491579.33	HEXAHYDRO-1,3,5-TRINITRO-1,3,5-TRIAZINE	9/20/2007		ug/L	0.053	ND
WSW-32	2629717.58	491579.33	TRICHLOROETHYLENE (TCE)	9/20/2007		ug/L	0.039	ND
WSW-32	2629717.58	491579.33	HEXAHYDRO-1,3,5-TRINITRO-1,3,5-TRIAZINE	8/22/2008		ug/L	0.056	ND
WSW-32	2629717.58	491579.33	TRICHLOROETHYLENE (TCE)	8/22/2008		ug/L	0.039	ND
WSW-32	2629717.58	491579.33	HEXAHYDRO-1,3,5-TRINITRO-1,3,5-TRIAZINE	8/4/2009		ug/L	0.056	ND
WSW-32	2629717.58	491579.33	TRICHLOROETHYLENE (TCE)	8/4/2009		ug/L	0.093	ND
WSW-32	2629717.58	491579.33	HEXAHYDRO-1,3,5-TRINITRO-1,3,5-TRIAZINE	8/4/2009		ug/L	0.056	ND
WSW-32	2629717.58	491579.33	TRICHLOROETHYLENE (TCE)	8/4/2009		ug/L	0.093	ND
WSW-32	2629717.58	491579.33	HEXAHYDRO-1,3,5-TRINITRO-1,3,5-TRIAZINE	8/9/2010		ug/L	0.037	ND
WSW-32	2629717.58	491579.33	TRICHLOROETHYLENE (TCE)	8/9/2010		ug/L	0.37	ND
WSW-32	2629717.58	491579.33	HEXAHYDRO-1,3,5-TRINITRO-1,3,5-TRIAZINE	7/14/2011		ug/L	0.023	ND
WSW-32	2629717.58	491579.33	TRICHLOROETHYLENE (TCE)	7/14/2011		ug/L	0.37	ND
WSW-32	2629717.58	491579.33	HEXAHYDRO-1,3,5-TRINITRO-1,3,5-TRIAZINE	9/17/2012		ug/L	0.021	ND

WellName	XCoord	YCoord	Constituent	SampleDate	Result	Units	DetLim	Flags
WSW-32	2629717.58	491579.33	TRICHLOROETHYLENE (TCE)	9/17/2012		ug/L	0.37	ND
WSW-32	2629717.58	491579.33	HEXAHYDRO-1,3,5-TRINITRO-1,3,5-TRIAZINE	7/30/2013		ug/L	0.088	ND
WSW-32	2629717.58	491579.33	TRICHLOROETHYLENE (TCE)	7/30/2013		ug/L	0.37	ND
WSW-34	2626985.29	493432.59	HEXAHYDRO-1,3,5-TRINITRO-1,3,5-TRIAZINE	9/20/2007		ug/L	0.053	ND
WSW-34	2626985.29	493432.59	TRICHLOROETHYLENE (TCE)	9/20/2007		ug/L	0.039	ND
WSW-34	2626985.29	493432.59	HEXAHYDRO-1,3,5-TRINITRO-1,3,5-TRIAZINE	8/22/2008		ug/L	0.056	ND
WSW-34	2626985.29	493432.59	TRICHLOROETHYLENE (TCE)	8/22/2008		ug/L	0.039	ND
WSW-34	2626985.29	493432.59	HEXAHYDRO-1,3,5-TRINITRO-1,3,5-TRIAZINE	8/5/2009		ug/L	0.056	ND
WSW-34	2626985.29	493432.59	TRICHLOROETHYLENE (TCE)	8/5/2009		ug/L	0.093	ND
WSW-34	2626985.29	493432.59	HEXAHYDRO-1,3,5-TRINITRO-1,3,5-TRIAZINE	8/9/2010		ug/L	0.037	ND
WSW-34	2626985.29	493432.59	TRICHLOROETHYLENE (TCE)	8/9/2010		ug/L	0.37	ND
WSW-34	2626985.29	493432.59	HEXAHYDRO-1,3,5-TRINITRO-1,3,5-TRIAZINE	7/14/2011		ug/L	0.023	ND
WSW-34	2626985.29	493432.59	TRICHLOROETHYLENE (TCE)	7/14/2011		ug/L	0.37	ND
WSW-34	2626985.29	493432.59	HEXAHYDRO-1,3,5-TRINITRO-1,3,5-TRIAZINE	9/17/2012		ug/L	0.021	ND
WSW-34	2626985.29	493432.59	HEXAHYDRO-1,3,5-TRINITRO-1,3,5-TRIAZINE	9/17/2012		ug/L	0.022	ND
WSW-34	2626985.29	493432.59	TRICHLOROETHYLENE (TCE)	9/17/2012		ug/L	0.37	ND
WSW-34	2626985.29	493432.59	HEXAHYDRO-1,3,5-TRINITRO-1,3,5-TRIAZINE	7/30/2013		ug/L	0.088	ND
WSW-34	2626985.29	493432.59	TRICHLOROETHYLENE (TCE)	7/30/2013		ug/L	0.37	ND
WSW-36	2622545.38	492399.23	HEXAHYDRO-1,3,5-TRINITRO-1,3,5-TRIAZINE	9/18/2007		ug/L	0.053	ND
WSW-36	2622545.38	492399.23	TRICHLOROETHYLENE (TCE)	9/18/2007		ug/L	0.039	ND
WSW-36	2622545.38	492399.23	HEXAHYDRO-1,3,5-TRINITRO-1,3,5-TRIAZINE	8/20/2008		ug/L	0.056	ND
WSW-36	2622545.38	492399.23	TRICHLOROETHYLENE (TCE)	8/20/2008		ug/L	0.039	ND
WSW-36	2622545.38	492399.23	HEXAHYDRO-1,3,5-TRINITRO-1,3,5-TRIAZINE	8/5/2009		ug/L	0.056	ND
WSW-36	2622545.38	492399.23	TRICHLOROETHYLENE (TCE)	8/5/2009		ug/L	0.093	ND
WSW-36	2622545.38	492399.23	HEXAHYDRO-1,3,5-TRINITRO-1,3,5-TRIAZINE	8/9/2010		ug/L	0.037	ND
WSW-36	2622545.38	492399.23	TRICHLOROETHYLENE (TCE)	8/9/2010		ug/L	0.37	ND
WSW-36	2622545.38	492399.23	HEXAHYDRO-1,3,5-TRINITRO-1,3,5-TRIAZINE	7/14/2011		ug/L	0.023	ND
WSW-36	2622545.38	492399.23	TRICHLOROETHYLENE (TCE)	7/14/2011		ug/L	0.37	ND
WSW-36	2622545.38	492399.23	HEXAHYDRO-1,3,5-TRINITRO-1,3,5-TRIAZINE	9/17/2012		ug/L	0.021	ND
WSW-36	2622545.38	492399.23	TRICHLOROETHYLENE (TCE)	9/17/2012		ug/L	0.37	ND
WSW-36	2622545.38	492399.23	HEXAHYDRO-1,3,5-TRINITRO-1,3,5-TRIAZINE	7/30/2013		ug/L	0.088	ND
WSW-36	2622545.38	492399.23	TRICHLOROETHYLENE (TCE)	7/30/2013		ug/L	0.37	ND
WSW-50A	2632389.17	495091.19	HEXAHYDRO-1,3,5-TRINITRO-1,3,5-TRIAZINE	3/30/2007	0.143	ug/L	0.081	TR
WSW-50A	2632389.17	495091.19	TRICHLOROETHYLENE (TCE)	3/30/2007		ug/L	0.095	ND

WellName	XCoord	YCoord	Constituent	SampleDate	Result	Units	DetLim	Flags
WSW-50A	2632389.17	495091.19	HEXAHYDRO-1,3,5-TRINITRO-1,3,5-TRIAZINE	9/19/2007		ug/L	0.053	ND
WSW-50A	2632389.17	495091.19	TRICHLOROETHYLENE (TCE)	9/19/2007		ug/L	0.039	ND
WSW-50A	2632389.17	495091.19	HEXAHYDRO-1,3,5-TRINITRO-1,3,5-TRIAZINE	3/19/2008		ug/L	0.017	ND
WSW-50A	2632389.17	495091.19	TRICHLOROETHYLENE (TCE)	3/19/2008		ug/L	0.039	ND
WSW-50A	2632389.17	495091.19	HEXAHYDRO-1,3,5-TRINITRO-1,3,5-TRIAZINE	8/21/2008		ug/L	0.056	ND
WSW-50A	2632389.17	495091.19	TRICHLOROETHYLENE (TCE)	8/21/2008		ug/L	0.039	ND
WSW-50A	2632389.17	495091.19	HEXAHYDRO-1,3,5-TRINITRO-1,3,5-TRIAZINE	2/25/2009		ug/L	0.056	ND
WSW-50A	2632389.17	495091.19	TRICHLOROETHYLENE (TCE)	2/25/2009		ug/L	0.093	ND
WSW-50A	2632389.17	495091.19	HEXAHYDRO-1,3,5-TRINITRO-1,3,5-TRIAZINE	8/6/2009		ug/L	0.056	ND
WSW-50A	2632389.17	495091.19	TRICHLOROETHYLENE (TCE)	8/6/2009		ug/L	0.093	ND
WSW-50A	2632389.17	495091.19	HEXAHYDRO-1,3,5-TRINITRO-1,3,5-TRIAZINE	2/9/2010	0.054	ug/L	0.037	TR
WSW-50A	2632389.17	495091.19	TRICHLOROETHYLENE (TCE)	2/9/2010		ug/L	0.081	ND
WSW-50A	2632389.17	495091.19	HEXAHYDRO-1,3,5-TRINITRO-1,3,5-TRIAZINE	8/11/2010	0.04	ug/L	0.037	TR
WSW-50A	2632389.17	495091.19	TRICHLOROETHYLENE (TCE)	8/11/2010		ug/L	0.37	ND
WSW-50A	2632389.17	495091.19	HEXAHYDRO-1,3,5-TRINITRO-1,3,5-TRIAZINE	1/17/2011		ug/L	0.037	ND
WSW-50A	2632389.17	495091.19	TRICHLOROETHYLENE (TCE)	1/17/2011		ug/L	0.37	ND
WSW-50A	2632389.17	495091.19	HEXAHYDRO-1,3,5-TRINITRO-1,3,5-TRIAZINE	7/14/2011		ug/L	0.023	ND
WSW-50A	2632389.17	495091.19	TRICHLOROETHYLENE (TCE)	7/14/2011		ug/L	0.37	ND
WSW-50A	2632389.17	495091.19	HEXAHYDRO-1,3,5-TRINITRO-1,3,5-TRIAZINE	3/21/2012		ug/L	0.021	ND
WSW-50A	2632389.17	495091.19	TRICHLOROETHYLENE (TCE)	3/21/2012		ug/L	0.37	ND
WSW-50A	2632389.17	495091.19	HEXAHYDRO-1,3,5-TRINITRO-1,3,5-TRIAZINE	9/17/2012		ug/L	0.021	ND
WSW-50A	2632389.17	495091.19	TRICHLOROETHYLENE (TCE)	9/17/2012		ug/L	0.37	ND
WSW-50A	2632389.17	495091.19	HEXAHYDRO-1,3,5-TRINITRO-1,3,5-TRIAZINE	1/28/2013		ug/L	0.042	ND
WSW-50A	2632389.17	495091.19	TRICHLOROETHYLENE (TCE)	1/28/2013		ug/L	0.37	ND
WSW-50A	2632389.17	495091.19	HEXAHYDRO-1,3,5-TRINITRO-1,3,5-TRIAZINE	7/30/2013		ug/L	0.088	ND
WSW-50A	2632389.17	495091.19	TRICHLOROETHYLENE (TCE)	7/30/2013		ug/L	0.37	ND
WSW-50B	2632439.59	495847.45	HEXAHYDRO-1,3,5-TRINITRO-1,3,5-TRIAZINE	3/26/2007		ug/L	0.075	ND
WSW-50B	2632439.59	495847.45	TRICHLOROETHYLENE (TCE)	3/26/2007		ug/L	0.095	ND
WSW-50B	2632439.59	495847.45	HEXAHYDRO-1,3,5-TRINITRO-1,3,5-TRIAZINE	9/20/2007	0.6	ug/L	0.053	
WSW-50B	2632439.59	495847.45	TRICHLOROETHYLENE (TCE)	9/20/2007		ug/L	0.039	ND
WSW-50B	2632439.59	495847.45	HEXAHYDRO-1,3,5-TRINITRO-1,3,5-TRIAZINE	9/20/2007	0.61	ug/L	0.053	
WSW-50B	2632439.59	495847.45	TRICHLOROETHYLENE (TCE)	9/20/2007		ug/L	0.039	ND
WSW-50B	2632439.59	495847.45	HEXAHYDRO-1,3,5-TRINITRO-1,3,5-TRIAZINE	3/19/2008	0.39	ug/L	0.017	
WSW-50B	2632439.59	495847.45	TRICHLOROETHYLENE (TCE)	3/19/2008		ug/L	0.039	ND

WellName	XCoord	YCoord	Constituent	SampleDate	Result	Units	DetLim	Flags
WSW-50B	2632439.59	495847.45	HEXAHYDRO-1,3,5-TRINITRO-1,3,5-TRIAZINE	8/21/2008	0.68	ug/L	0.056	
WSW-50B	2632439.59	495847.45	TRICHLOROETHYLENE (TCE)	8/21/2008		ug/L	0.039	ND
WSW-50B	2632439.59	495847.45	HEXAHYDRO-1,3,5-TRINITRO-1,3,5-TRIAZINE	2/24/2009	0.58	ug/L	0.056	
WSW-50B	2632439.59	495847.45	TRICHLOROETHYLENE (TCE)	2/24/2009		ug/L	0.093	ND
WSW-50B	2632439.59	495847.45	HEXAHYDRO-1,3,5-TRINITRO-1,3,5-TRIAZINE	8/6/2009	0.88	ug/L	0.056	
WSW-50B	2632439.59	495847.45	TRICHLOROETHYLENE (TCE)	8/6/2009		ug/L	0.093	ND
WSW-50B	2632439.59	495847.45	HEXAHYDRO-1,3,5-TRINITRO-1,3,5-TRIAZINE	2/9/2010	0.87	ug/L	0.037	
WSW-50B	2632439.59	495847.45	TRICHLOROETHYLENE (TCE)	2/9/2010		ug/L	0.081	ND
WSW-50B	2632439.59	495847.45	HEXAHYDRO-1,3,5-TRINITRO-1,3,5-TRIAZINE	8/11/2010	1.52	ug/L	0.037	
WSW-50B	2632439.59	495847.45	TRICHLOROETHYLENE (TCE)	8/11/2010		ug/L	0.37	ND
WSW-50B	2632439.59	495847.45	HEXAHYDRO-1,3,5-TRINITRO-1,3,5-TRIAZINE	1/17/2011	1.4	ug/L	0.037	
WSW-50B	2632439.59	495847.45	TRICHLOROETHYLENE (TCE)	1/17/2011		ug/L	0.37	ND
WSW-50B	2632439.59	495847.45	HEXAHYDRO-1,3,5-TRINITRO-1,3,5-TRIAZINE	7/14/2011	1.3	ug/L	0.023	
WSW-50B	2632439.59	495847.45	TRICHLOROETHYLENE (TCE)	7/14/2011		ug/L	0.37	ND
WSW-50B	2632439.59	495847.45	HEXAHYDRO-1,3,5-TRINITRO-1,3,5-TRIAZINE	3/21/2012	2.2	ug/L	0.021	
WSW-50B	2632439.59	495847.45	TRICHLOROETHYLENE (TCE)	3/21/2012		ug/L	0.37	ND
WSW-50B	2632439.59	495847.45	HEXAHYDRO-1,3,5-TRINITRO-1,3,5-TRIAZINE	6/19/2012	1.8	ug/L	0.021	
WSW-50B	2632439.59	495847.45	TRICHLOROETHYLENE (TCE)	6/19/2012		ug/L	0.37	ND
WSW-50B	2632439.59	495847.45	HEXAHYDRO-1,3,5-TRINITRO-1,3,5-TRIAZINE	9/17/2012	1.8	ug/L	0.021	
WSW-50B	2632439.59	495847.45	TRICHLOROETHYLENE (TCE)	9/17/2012		ug/L	0.37	ND
WSW-50B	2632439.59	495847.45	HEXAHYDRO-1,3,5-TRINITRO-1,3,5-TRIAZINE	1/28/2013	2	ug/L	0.044	
WSW-50B	2632439.59	495847.45	TRICHLOROETHYLENE (TCE)	1/28/2013		ug/L	0.37	ND
WSW-50B	2632439.59	495847.45	HEXAHYDRO-1,3,5-TRINITRO-1,3,5-TRIAZINE	7/30/2013	1.7	ug/L	0.088	
WSW-50B	2632439.59	495847.45	TRICHLOROETHYLENE (TCE)	7/30/2013		ug/L	0.37	ND
WSW-51	2632554.88	497703.67	HEXAHYDRO-1,3,5-TRINITRO-1,3,5-TRIAZINE	3/26/2007		ug/L	0.075	ND
WSW-51	2632554.88	497703.67	TRICHLOROETHYLENE (TCE)	3/26/2007		ug/L	0.095	ND
WSW-51	2632554.88	497703.67	HEXAHYDRO-1,3,5-TRINITRO-1,3,5-TRIAZINE	9/21/2007		ug/L	0.053	ND
WSW-51	2632554.88	497703.67	TRICHLOROETHYLENE (TCE)	9/21/2007		ug/L	0.039	ND
WSW-51	2632554.88	497703.67	HEXAHYDRO-1,3,5-TRINITRO-1,3,5-TRIAZINE	3/21/2008		ug/L	0.017	ND
WSW-51	2632554.88	497703.67	TRICHLOROETHYLENE (TCE)	3/21/2008		ug/L	0.039	ND
WSW-51	2632554.88	497703.67	HEXAHYDRO-1,3,5-TRINITRO-1,3,5-TRIAZINE	8/18/2008		ug/L	0.056	ND
WSW-51	2632554.88	497703.67	TRICHLOROETHYLENE (TCE)	8/18/2008		ug/L	0.039	ND
WSW-51	2632554.88	497703.67	HEXAHYDRO-1,3,5-TRINITRO-1,3,5-TRIAZINE	2/24/2009	0.06	ug/L	0.056	TR
WSW-51	2632554.88	497703.67	TRICHLOROETHYLENE (TCE)	2/24/2009		ug/L	0.093	ND

WellName	XCoord	YCoord	Constituent	SampleDate	Result	Units	DetLim	Flags
WSW-51	2632554.88	497703.67	HEXAHYDRO-1,3,5-TRINITRO-1,3,5-TRIAZINE	8/6/2009		ug/L	0.056	ND
WSW-51	2632554.88	497703.67	TRICHLOROETHYLENE (TCE)	8/6/2009		ug/L	0.093	ND
WSW-51	2632554.88	497703.67	HEXAHYDRO-1,3,5-TRINITRO-1,3,5-TRIAZINE	2/18/2010	0.063	ug/L	0.037	TR
WSW-51	2632554.88	497703.67	TRICHLOROETHYLENE (TCE)	2/18/2010		ug/L	0.081	ND
WSW-51	2632554.88	497703.67	HEXAHYDRO-1,3,5-TRINITRO-1,3,5-TRIAZINE	8/11/2010	0.13	ug/L	0.037	TR
WSW-51	2632554.88	497703.67	TRICHLOROETHYLENE (TCE)	8/11/2010		ug/L	0.37	ND
WSW-51	2632554.88	497703.67	HEXAHYDRO-1,3,5-TRINITRO-1,3,5-TRIAZINE	1/17/2011	0.079	ug/L	0.037	TR
WSW-51	2632554.88	497703.67	TRICHLOROETHYLENE (TCE)	1/17/2011		ug/L	0.37	ND
WSW-51	2632554.88	497703.67	HEXAHYDRO-1,3,5-TRINITRO-1,3,5-TRIAZINE	7/14/2011	0.13	ug/L	0.023	TR
WSW-51	2632554.88	497703.67	TRICHLOROETHYLENE (TCE)	7/14/2011		ug/L	0.37	ND
WSW-51	2632554.88	497703.67	HEXAHYDRO-1,3,5-TRINITRO-1,3,5-TRIAZINE	3/21/2012	0.32	ug/L	0.021	
WSW-51	2632554.88	497703.67	TRICHLOROETHYLENE (TCE)	3/21/2012	0.75	ug/L	0.37	
WSW-51	2632554.88	497703.67	HEXAHYDRO-1,3,5-TRINITRO-1,3,5-TRIAZINE	4/23/2012	0.29	ug/L	0.021	
WSW-51	2632554.88	497703.67	TRICHLOROETHYLENE (TCE)	4/23/2012		ug/L	0.37	ND
WSW-51	2632554.88	497703.67	HEXAHYDRO-1,3,5-TRINITRO-1,3,5-TRIAZINE	9/17/2012	0.42	ug/L	0.022	
WSW-51	2632554.88	497703.67	TRICHLOROETHYLENE (TCE)	9/17/2012	0.38	ug/L	0.37	TR
WSW-51	2632554.88	497703.67	HEXAHYDRO-1,3,5-TRINITRO-1,3,5-TRIAZINE	1/28/2013	0.31	ug/L	0.044	TR
WSW-51	2632554.88	497703.67	TRICHLOROETHYLENE (TCE)	1/28/2013	0.43	ug/L	0.37	TR
WSW-51	2632554.88	497703.67	HEXAHYDRO-1,3,5-TRINITRO-1,3,5-TRIAZINE	7/30/2013	0.43	ug/L	0.096	
WSW-51	2632554.88	497703.67	TRICHLOROETHYLENE (TCE)	7/30/2013	0.38	ug/L	0.37	TR
WSW-51A	2632563.15	498006.46	HEXAHYDRO-1,3,5-TRINITRO-1,3,5-TRIAZINE	3/26/2007		ug/L	0.075	ND
WSW-51A	2632563.15	498006.46	TRICHLOROETHYLENE (TCE)	3/26/2007		ug/L	0.095	ND
WSW-51A	2632563.15	498006.46	HEXAHYDRO-1,3,5-TRINITRO-1,3,5-TRIAZINE	9/21/2007	0.091	ug/L	0.053	TR
WSW-51A	2632563.15	498006.46	TRICHLOROETHYLENE (TCE)	9/21/2007		ug/L	0.039	ND
WSW-51A	2632563.15	498006.46	HEXAHYDRO-1,3,5-TRINITRO-1,3,5-TRIAZINE	3/21/2008	0.12	ug/L	0.017	TR
WSW-51A	2632563.15	498006.46	TRICHLOROETHYLENE (TCE)	3/21/2008		ug/L	0.039	ND
WSW-51A	2632563.15	498006.46	HEXAHYDRO-1,3,5-TRINITRO-1,3,5-TRIAZINE	8/18/2008	0.24	ug/L	0.056	
WSW-51A	2632563.15	498006.46	TRICHLOROETHYLENE (TCE)	8/18/2008		ug/L	0.039	ND
WSW-51A	2632563.15	498006.46	HEXAHYDRO-1,3,5-TRINITRO-1,3,5-TRIAZINE	2/24/2009	0.37	ug/L	0.056	
WSW-51A	2632563.15	498006.46	TRICHLOROETHYLENE (TCE)	2/24/2009		ug/L	0.093	ND
WSW-51A	2632563.15	498006.46	HEXAHYDRO-1,3,5-TRINITRO-1,3,5-TRIAZINE	8/6/2009	0.64	ug/L	0.056	
WSW-51A	2632563.15	498006.46	TRICHLOROETHYLENE (TCE)	8/6/2009	0.33	ug/L	0.093	TR
WSW-51A	2632563.15	498006.46	HEXAHYDRO-1,3,5-TRINITRO-1,3,5-TRIAZINE	2/9/2010	0.66	ug/L	0.037	
WSW-51A	2632563.15	498006.46	TRICHLOROETHYLENE (TCE)	2/9/2010	0.37	ug/L	0.081	TR

WellName	XCoord	YCoord	Constituent	SampleDate	Result	Units	DetLim	Flags
WSW-51A	2632563.15	498006.46	HEXAHYDRO-1,3,5-TRINITRO-1,3,5-TRIAZINE	8/11/2010	0.96	ug/L	0.037	
WSW-51A	2632563.15	498006.46	TRICHLOROETHYLENE (TCE)	8/11/2010	0.6	ug/L	0.37	
WSW-51A	2632563.15	498006.46	HEXAHYDRO-1,3,5-TRINITRO-1,3,5-TRIAZINE	1/17/2011	1.09	ug/L	0.037	
WSW-51A	2632563.15	498006.46	TRICHLOROETHYLENE (TCE)	1/17/2011	1.5	ug/L	0.37	
WSW-51A	2632563.15	498006.46	HEXAHYDRO-1,3,5-TRINITRO-1,3,5-TRIAZINE	5/6/2011	0.99	ug/L	0.023	
WSW-51A	2632563.15	498006.46	TRICHLOROETHYLENE (TCE)	5/6/2011	1.8	ug/L	0.37	
WSW-51A	2632563.15	498006.46	HEXAHYDRO-1,3,5-TRINITRO-1,3,5-TRIAZINE	7/14/2011	0.98	ug/L	0.023	
WSW-51A	2632563.15	498006.46	TRICHLOROETHYLENE (TCE)	7/14/2011	1.7	ug/L	0.37	
WSW-51A	2632563.15	498006.46	HEXAHYDRO-1,3,5-TRINITRO-1,3,5-TRIAZINE	12/21/2011	1.2	ug/L	0.023	
WSW-51A	2632563.15	498006.46	TRICHLOROETHYLENE (TCE)	12/21/2011	2.1	ug/L	0.37	
WSW-51A	2632563.15	498006.46	HEXAHYDRO-1,3,5-TRINITRO-1,3,5-TRIAZINE	3/21/2012	1.2	ug/L	0.021	
WSW-51A	2632563.15	498006.46	TRICHLOROETHYLENE (TCE)	3/21/2012	2.2	ug/L	0.37	
WSW-51A	2632563.15	498006.46	HEXAHYDRO-1,3,5-TRINITRO-1,3,5-TRIAZINE	4/23/2012	1.1	ug/L	0.021	
WSW-51A	2632563.15	498006.46	TRICHLOROETHYLENE (TCE)	4/23/2012	2.5	ug/L	0.37	
WSW-51A	2632563.15	498006.46	HEXAHYDRO-1,3,5-TRINITRO-1,3,5-TRIAZINE	9/17/2012	1.3	ug/L	0.021	
WSW-51A	2632563.15	498006.46	TRICHLOROETHYLENE (TCE)	9/17/2012	2.9	ug/L	0.37	
WSW-51A	2632563.15	498006.46	HEXAHYDRO-1,3,5-TRINITRO-1,3,5-TRIAZINE	12/18/2012	1.4	ug/L	0.021	
WSW-51A	2632563.15	498006.46	TRICHLOROETHYLENE (TCE)	12/18/2012	4.8	ug/L	0.37	
WSW-51A	2632563.15	498006.46	TRICHLOROETHYLENE (TCE)	12/18/2012	5.2	ug/L	0.37	
WSW-51A	2632563.15	498006.46	TRICHLOROETHYLENE (TCE)	12/31/2012	5.2	ug/L	0.37	
WSW-51A	2632563.15	498006.46	TRICHLOROETHYLENE (TCE)	12/31/2012	5.3	ug/L	0.37	
WSW-51A	2632563.15	498006.46	HEXAHYDRO-1,3,5-TRINITRO-1,3,5-TRIAZINE	1/28/2013	1.6	ug/L	0.045	
WSW-51A	2632563.15	498006.46	TRICHLOROETHYLENE (TCE)	1/28/2013	4.6	ug/L	0.37	
WSW-51A	2632563.15	498006.46	HEXAHYDRO-1,3,5-TRINITRO-1,3,5-TRIAZINE	7/30/2013	1.4	ug/L	0.088	
WSW-51A	2632563.15	498006.46	TRICHLOROETHYLENE (TCE)	7/30/2013	4.7	ug/L	0.37	
WSW-52A	2629794.54	497243.91	HEXAHYDRO-1,3,5-TRINITRO-1,3,5-TRIAZINE	3/30/2007		ug/L	0.08	ND
WSW-52A	2629794.54	497243.91	TRICHLOROETHYLENE (TCE)	3/30/2007		ug/L	0.095	ND
WSW-52A	2629794.54	497243.91	HEXAHYDRO-1,3,5-TRINITRO-1,3,5-TRIAZINE	9/20/2007		ug/L	0.053	ND
WSW-52A	2629794.54	497243.91	TRICHLOROETHYLENE (TCE)	9/20/2007		ug/L	0.039	ND
WSW-52A	2629794.54	497243.91	HEXAHYDRO-1,3,5-TRINITRO-1,3,5-TRIAZINE	3/20/2008		ug/L	0.017	ND
WSW-52A	2629794.54	497243.91	TRICHLOROETHYLENE (TCE)	3/20/2008		ug/L	0.039	ND
WSW-52A	2629794.54	497243.91	HEXAHYDRO-1,3,5-TRINITRO-1,3,5-TRIAZINE	3/20/2008		ug/L	0.017	ND
WSW-52A	2629794.54	497243.91	TRICHLOROETHYLENE (TCE)	3/20/2008		ug/L	0.039	ND
WSW-52A	2629794.54	497243.91	HEXAHYDRO-1,3,5-TRINITRO-1,3,5-TRIAZINE	4/10/2008	0.37	ug/L	0.017	

WellName	XCoord	YCoord	Constituent	SampleDate	Result	Units	DetLim	Flags
WSW-52A	2629794.54	497243.91	HEXAHYDRO-1,3,5-TRINITRO-1,3,5-TRIAZINE	4/10/2008	0.38	ug/L	0.017	
WSW-52A	2629794.54	497243.91	TRICHLOROETHYLENE (TCE)	4/10/2008		ug/L	0.039	ND
WSW-52A	2629794.54	497243.91	HEXAHYDRO-1,3,5-TRINITRO-1,3,5-TRIAZINE	8/19/2008		ug/L	0.056	ND
WSW-52A	2629794.54	497243.91	TRICHLOROETHYLENE (TCE)	8/19/2008		ug/L	0.039	ND
WSW-52A	2629794.54	497243.91	HEXAHYDRO-1,3,5-TRINITRO-1,3,5-TRIAZINE	2/24/2009		ug/L	0.056	ND
WSW-52A	2629794.54	497243.91	TRICHLOROETHYLENE (TCE)	2/24/2009		ug/L	0.093	ND
WSW-52A	2629794.54	497243.91	HEXAHYDRO-1,3,5-TRINITRO-1,3,5-TRIAZINE	8/6/2009		ug/L	0.056	ND
WSW-52A	2629794.54	497243.91	TRICHLOROETHYLENE (TCE)	8/6/2009		ug/L	0.093	ND
WSW-52A	2629794.54	497243.91	HEXAHYDRO-1,3,5-TRINITRO-1,3,5-TRIAZINE	2/18/2010		ug/L	0.037	ND
WSW-52A	2629794.54	497243.91	TRICHLOROETHYLENE (TCE)	2/18/2010		ug/L	0.081	ND
WSW-52A	2629794.54	497243.91	HEXAHYDRO-1,3,5-TRINITRO-1,3,5-TRIAZINE	8/12/2010		ug/L	0.037	ND
WSW-52A	2629794.54	497243.91	TRICHLOROETHYLENE (TCE)	8/12/2010		ug/L	0.37	ND
WSW-52A	2629794.54	497243.91	HEXAHYDRO-1,3,5-TRINITRO-1,3,5-TRIAZINE	1/19/2011		ug/L	0.037	ND
WSW-52A	2629794.54	497243.91	TRICHLOROETHYLENE (TCE)	1/19/2011		ug/L	0.37	ND
WSW-52A	2629794.54	497243.91	HEXAHYDRO-1,3,5-TRINITRO-1,3,5-TRIAZINE	7/18/2011		ug/L	0.023	ND
WSW-52A	2629794.54	497243.91	TRICHLOROETHYLENE (TCE)	7/18/2011		ug/L	0.37	ND
WSW-52A	2629794.54	497243.91	HEXAHYDRO-1,3,5-TRINITRO-1,3,5-TRIAZINE	3/26/2012		ug/L	0.021	ND
WSW-52A	2629794.54	497243.91	TRICHLOROETHYLENE (TCE)	3/26/2012		ug/L	0.37	ND
WSW-52A	2629794.54	497243.91	HEXAHYDRO-1,3,5-TRINITRO-1,3,5-TRIAZINE	9/19/2012		ug/L	0.021	ND
WSW-52A	2629794.54	497243.91	TRICHLOROETHYLENE (TCE)	9/19/2012		ug/L	0.37	ND
WSW-52A	2629794.54	497243.91	HEXAHYDRO-1,3,5-TRINITRO-1,3,5-TRIAZINE	1/31/2013		ug/L	0.042	ND
WSW-52A	2629794.54	497243.91	TRICHLOROETHYLENE (TCE)	1/31/2013		ug/L	0.37	ND
WSW-52A	2629794.54	497243.91	HEXAHYDRO-1,3,5-TRINITRO-1,3,5-TRIAZINE	8/2/2013		ug/L	0.088	ND
WSW-52A	2629794.54	497243.91	TRICHLOROETHYLENE (TCE)	8/2/2013		ug/L	0.37	ND
WSW-52A-B	99999.99	99999.99	HEXAHYDRO-1,3,5-TRINITRO-1,3,5-TRIAZINE	3/30/2007		ug/L	0.08	ND
WSW-52A-B	99999.99	99999.99	TRICHLOROETHYLENE (TCE)	3/30/2007		ug/L	0.095	ND
WSW-52A-B	99999.99	99999.99	HEXAHYDRO-1,3,5-TRINITRO-1,3,5-TRIAZINE	9/20/2007	0.42	ug/L	0.053	
WSW-52A-B	99999.99	99999.99	HEXAHYDRO-1,3,5-TRINITRO-1,3,5-TRIAZINE	9/20/2007	0.46	ug/L	0.053	
WSW-52A-B	99999.99	99999.99	TRICHLOROETHYLENE (TCE)	9/20/2007		ug/L	0.039	ND
WSW-52A-B	99999.99	99999.99	HEXAHYDRO-1,3,5-TRINITRO-1,3,5-TRIAZINE	3/20/2008		ug/L	0.017	ND
WSW-52A-B	99999.99	99999.99	TRICHLOROETHYLENE (TCE)	3/20/2008		ug/L	0.039	ND
WSW-52A-B	99999.99	99999.99	HEXAHYDRO-1,3,5-TRINITRO-1,3,5-TRIAZINE	8/19/2008	0.47	ug/L	0.056	
WSW-52A-B	99999.99	99999.99	TRICHLOROETHYLENE (TCE)	8/19/2008		ug/L	0.039	ND
WSW-52A-B	99999.99	99999.99	HEXAHYDRO-1,3,5-TRINITRO-1,3,5-TRIAZINE	8/19/2008	0.49	ug/L	0.056	

WellName	XCoord	YCoord	Constituent	SampleDate	Result	Units	DetLim	Flags
WSW-52A-B	99999.99	99999.99	TRICHLOROETHYLENE (TCE)	8/19/2008		ug/L	0.039	ND
WSW-52A-B	99999.99	99999.99	HEXAHYDRO-1,3,5-TRINITRO-1,3,5-TRIAZINE	2/24/2009		ug/L	0.056	ND
WSW-52A-B	99999.99	99999.99	TRICHLOROETHYLENE (TCE)	2/24/2009		ug/L	0.093	ND
WSW-52A-B	99999.99	99999.99	HEXAHYDRO-1,3,5-TRINITRO-1,3,5-TRIAZINE	8/6/2009	0.52	ug/L	0.056	
WSW-52A-B	99999.99	99999.99	TRICHLOROETHYLENE (TCE)	8/6/2009		ug/L	0.093	ND
WSW-52A-B	99999.99	99999.99	HEXAHYDRO-1,3,5-TRINITRO-1,3,5-TRIAZINE	8/6/2009	0.53	ug/L	0.056	
WSW-52A-B	99999.99	99999.99	TRICHLOROETHYLENE (TCE)	8/6/2009		ug/L	0.093	ND
WSW-52A-B	99999.99	99999.99	HEXAHYDRO-1,3,5-TRINITRO-1,3,5-TRIAZINE	2/18/2010	0.49	ug/L	0.037	
WSW-52A-B	99999.99	99999.99	TRICHLOROETHYLENE (TCE)	2/18/2010		ug/L	0.081	ND
WSW-52A-B	99999.99	99999.99	HEXAHYDRO-1,3,5-TRINITRO-1,3,5-TRIAZINE	8/12/2010	0.53	ug/L	0.037	
WSW-52A-B	99999.99	99999.99	TRICHLOROETHYLENE (TCE)	8/12/2010		ug/L	0.37	ND
WSW-52A-B	99999.99	99999.99	HEXAHYDRO-1,3,5-TRINITRO-1,3,5-TRIAZINE	1/19/2011	0.31	ug/L	0.037	
WSW-52A-B	99999.99	99999.99	TRICHLOROETHYLENE (TCE)	1/19/2011		ug/L	0.37	ND
WSW-52A-B	99999.99	99999.99	HEXAHYDRO-1,3,5-TRINITRO-1,3,5-TRIAZINE	7/18/2011	0.24	ug/L	0.023	
WSW-52A-B	99999.99	99999.99	TRICHLOROETHYLENE (TCE)	7/18/2011		ug/L	0.37	ND
WSW-52A-B	99999.99	99999.99	HEXAHYDRO-1,3,5-TRINITRO-1,3,5-TRIAZINE	3/26/2012	0.23	ug/L	0.021	
WSW-52A-B	99999.99	99999.99	TRICHLOROETHYLENE (TCE)	3/26/2012		ug/L	0.37	ND
WSW-52A-B	99999.99	99999.99	HEXAHYDRO-1,3,5-TRINITRO-1,3,5-TRIAZINE	9/19/2012	0.18	ug/L	0.021	TR
WSW-52A-B	99999.99	99999.99	TRICHLOROETHYLENE (TCE)	9/19/2012		ug/L	0.37	ND
WSW-52A-B	99999.99	99999.99	HEXAHYDRO-1,3,5-TRINITRO-1,3,5-TRIAZINE	1/31/2013	0.22	ug/L	0.042	TR
WSW-52A-B	99999.99	99999.99	TRICHLOROETHYLENE (TCE)	1/31/2013		ug/L	0.37	ND
WSW-52A-B	99999.99	99999.99	HEXAHYDRO-1,3,5-TRINITRO-1,3,5-TRIAZINE	8/2/2013	0.54	ug/L	0.088	
WSW-52A-B	99999.99	99999.99	TRICHLOROETHYLENE (TCE)	8/2/2013		ug/L	0.37	ND
WSW-52B	2632527.78	496878.04	HEXAHYDRO-1,3,5-TRINITRO-1,3,5-TRIAZINE	3/30/2007		ug/L	0.079	ND
WSW-52B	2632527.78	496878.04	TRICHLOROETHYLENE (TCE)	3/30/2007		ug/L	0.095	ND
WSW-52B	2632527.78	496878.04	HEXAHYDRO-1,3,5-TRINITRO-1,3,5-TRIAZINE	9/21/2007		ug/L	0.053	ND
WSW-52B	2632527.78	496878.04	TRICHLOROETHYLENE (TCE)	9/21/2007		ug/L	0.039	ND
WSW-52B	2632527.78	496878.04	HEXAHYDRO-1,3,5-TRINITRO-1,3,5-TRIAZINE	3/21/2008		ug/L	0.017	ND
WSW-52B	2632527.78	496878.04	TRICHLOROETHYLENE (TCE)	3/21/2008		ug/L	0.039	ND
WSW-52B	2632527.78	496878.04	HEXAHYDRO-1,3,5-TRINITRO-1,3,5-TRIAZINE	8/18/2008		ug/L	0.056	ND
WSW-52B	2632527.78	496878.04	TRICHLOROETHYLENE (TCE)	8/18/2008		ug/L	0.039	ND
WSW-52B	2632527.78	496878.04	HEXAHYDRO-1,3,5-TRINITRO-1,3,5-TRIAZINE	2/24/2009		ug/L	0.056	ND
WSW-52B	2632527.78	496878.04	TRICHLOROETHYLENE (TCE)	2/24/2009		ug/L	0.093	ND
WSW-52B	2632527.78	496878.04	HEXAHYDRO-1,3,5-TRINITRO-1,3,5-TRIAZINE	8/6/2009		ug/L	0.056	ND

WellName	XCoord	YCoord	Constituent	SampleDate	Result	Units	DetLim	Flags
WSW-52B	2632527.78	496878.04	TRICHLOROETHYLENE (TCE)	8/6/2009		ug/L	0.093	ND
WSW-52B	2632527.78	496878.04	HEXAHYDRO-1,3,5-TRINITRO-1,3,5-TRIAZINE	2/10/2010		ug/L	0.037	ND
WSW-52B	2632527.78	496878.04	TRICHLOROETHYLENE (TCE)	2/10/2010		ug/L	0.081	ND
WSW-52B	2632527.78	496878.04	HEXAHYDRO-1,3,5-TRINITRO-1,3,5-TRIAZINE	8/11/2010		ug/L	0.037	ND
WSW-52B	2632527.78	496878.04	TRICHLOROETHYLENE (TCE)	8/11/2010		ug/L	0.37	ND
WSW-52B	2632527.78	496878.04	HEXAHYDRO-1,3,5-TRINITRO-1,3,5-TRIAZINE	1/17/2011		ug/L	0.037	ND
WSW-52B	2632527.78	496878.04	TRICHLOROETHYLENE (TCE)	1/17/2011		ug/L	0.37	ND
WSW-52B	2632527.78	496878.04	HEXAHYDRO-1,3,5-TRINITRO-1,3,5-TRIAZINE	7/14/2011	0.025	ug/L	0.023	TR
WSW-52B	2632527.78	496878.04	TRICHLOROETHYLENE (TCE)	7/14/2011		ug/L	0.37	ND
WSW-52B	2632527.78	496878.04	HEXAHYDRO-1,3,5-TRINITRO-1,3,5-TRIAZINE	3/21/2012		ug/L	0.021	ND
WSW-52B	2632527.78	496878.04	TRICHLOROETHYLENE (TCE)	3/21/2012		ug/L	0.37	ND
WSW-52B	2632527.78	496878.04	HEXAHYDRO-1,3,5-TRINITRO-1,3,5-TRIAZINE	9/17/2012		ug/L	0.021	ND
WSW-52B	2632527.78	496878.04	TRICHLOROETHYLENE (TCE)	9/17/2012		ug/L	0.37	ND
WSW-52B	2632527.78	496878.04	HEXAHYDRO-1,3,5-TRINITRO-1,3,5-TRIAZINE	1/28/2013		ug/L	0.042	ND
WSW-52B	2632527.78	496878.04	TRICHLOROETHYLENE (TCE)	1/28/2013		ug/L	0.37	ND
WSW-52B	2632527.78	496878.04	HEXAHYDRO-1,3,5-TRINITRO-1,3,5-TRIAZINE	7/30/2013		ug/L	0.088	ND
WSW-52B	2632527.78	496878.04	TRICHLOROETHYLENE (TCE)	7/30/2013		ug/L	0.37	ND
WSW-52C	2632475.17	500704.23	HEXAHYDRO-1,3,5-TRINITRO-1,3,5-TRIAZINE	3/30/2007		ug/L	0.082	ND
WSW-52C	2632475.17	500704.23	TRICHLOROETHYLENE (TCE)	3/30/2007		ug/L	0.095	ND
WSW-52C	2632475.17	500704.23	HEXAHYDRO-1,3,5-TRINITRO-1,3,5-TRIAZINE	9/21/2007		ug/L	0.053	ND
WSW-52C	2632475.17	500704.23	TRICHLOROETHYLENE (TCE)	9/21/2007		ug/L	0.039	ND
WSW-52C	2632475.17	500704.23	HEXAHYDRO-1,3,5-TRINITRO-1,3,5-TRIAZINE	3/19/2008		ug/L	0.017	ND
WSW-52C	2632475.17	500704.23	TRICHLOROETHYLENE (TCE)	3/19/2008		ug/L	0.039	ND
WSW-52C	2632475.17	500704.23	HEXAHYDRO-1,3,5-TRINITRO-1,3,5-TRIAZINE	8/18/2008		ug/L	0.056	ND
WSW-52C	2632475.17	500704.23	TRICHLOROETHYLENE (TCE)	8/18/2008		ug/L	0.039	ND
WSW-52C	2632475.17	500704.23	HEXAHYDRO-1,3,5-TRINITRO-1,3,5-TRIAZINE	2/24/2009		ug/L	0.056	ND
WSW-52C	2632475.17	500704.23	TRICHLOROETHYLENE (TCE)	2/24/2009		ug/L	0.093	ND
WSW-52C	2632475.17	500704.23	HEXAHYDRO-1,3,5-TRINITRO-1,3,5-TRIAZINE	3/26/2009		ug/L	0.056	ND
WSW-52C	2632475.17	500704.23	TRICHLOROETHYLENE (TCE)	3/26/2009		ug/L	0.093	ND
WSW-52C	2632475.17	500704.23	HEXAHYDRO-1,3,5-TRINITRO-1,3,5-TRIAZINE	8/6/2009		ug/L	0.056	ND
WSW-52C	2632475.17	500704.23	TRICHLOROETHYLENE (TCE)	8/6/2009		ug/L	0.093	ND
WSW-52C	2632475.17	500704.23	HEXAHYDRO-1,3,5-TRINITRO-1,3,5-TRIAZINE	2/11/2010		ug/L	0.037	ND
WSW-52C	2632475.17	500704.23	TRICHLOROETHYLENE (TCE)	2/11/2010		ug/L	0.081	ND
WSW-52C	2632475.17	500704.23	HEXAHYDRO-1,3,5-TRINITRO-1,3,5-TRIAZINE	8/12/2010		ug/L	0.037	ND

WellName	XCoord	YCoord	Constituent	SampleDate	Result	Units	DetLim	Flags
WSW-52C	2632475.17	500704.23	TRICHLOROETHYLENE (TCE)	8/12/2010		ug/L	0.37	ND
WSW-52C	2632475.17	500704.23	HEXAHYDRO-1,3,5-TRINITRO-1,3,5-TRIAZINE	1/21/2011		ug/L	0.037	ND
WSW-52C	2632475.17	500704.23	TRICHLOROETHYLENE (TCE)	1/21/2011		ug/L	0.37	ND
WSW-52C	2632475.17	500704.23	HEXAHYDRO-1,3,5-TRINITRO-1,3,5-TRIAZINE	9/22/2011		ug/L	0.023	ND
WSW-52C	2632475.17	500704.23	TRICHLOROETHYLENE (TCE)	9/22/2011		ug/L	0.37	ND
WSW-52C	2632475.17	500704.23	HEXAHYDRO-1,3,5-TRINITRO-1,3,5-TRIAZINE	3/28/2012		ug/L	0.021	ND
WSW-52C	2632475.17	500704.23	TRICHLOROETHYLENE (TCE)	3/28/2012		ug/L	0.37	ND
WSW-52C	2632475.17	500704.23	HEXAHYDRO-1,3,5-TRINITRO-1,3,5-TRIAZINE	9/24/2012		ug/L	0.022	ND
WSW-52C	2632475.17	500704.23	TRICHLOROETHYLENE (TCE)	9/24/2012		ug/L	0.37	ND
WSW-52C	2632475.17	500704.23	HEXAHYDRO-1,3,5-TRINITRO-1,3,5-TRIAZINE	2/15/2013		ug/L	0.042	ND
WSW-52C	2632475.17	500704.23	TRICHLOROETHYLENE (TCE)	2/15/2013		ug/L	0.37	ND
WSW-52C	2632475.17	500704.23	HEXAHYDRO-1,3,5-TRINITRO-1,3,5-TRIAZINE	8/7/2013		ug/L	0.1	ND
WSW-52C	2632475.17	500704.23	TRICHLOROETHYLENE (TCE)	8/7/2013		ug/L	0.37	ND
WSW-52C-B	99999.99	99999.99	HEXAHYDRO-1,3,5-TRINITRO-1,3,5-TRIAZINE	3/30/2007		ug/L	0.081	ND
WSW-52C-B	99999.99	99999.99	HEXAHYDRO-1,3,5-TRINITRO-1,3,5-TRIAZINE	3/30/2007		ug/L	0.084	ND
WSW-52C-B	99999.99	99999.99	TRICHLOROETHYLENE (TCE)	3/30/2007	300	ug/L	0.095	
WSW-52C-B	99999.99	99999.99	HEXAHYDRO-1,3,5-TRINITRO-1,3,5-TRIAZINE	9/21/2007		ug/L	0.053	ND
WSW-52C-B	99999.99	99999.99	TRICHLOROETHYLENE (TCE)	9/21/2007	210	ug/L	0.039	
WSW-52C-B	99999.99	99999.99	HEXAHYDRO-1,3,5-TRINITRO-1,3,5-TRIAZINE	3/19/2008		ug/L	0.017	ND
WSW-52C-B	99999.99	99999.99	TRICHLOROETHYLENE (TCE)	3/19/2008	180	ug/L	0.039	
WSW-52C-B	99999.99	99999.99	HEXAHYDRO-1,3,5-TRINITRO-1,3,5-TRIAZINE	8/18/2008		ug/L	0.056	ND
WSW-52C-B	99999.99	99999.99	TRICHLOROETHYLENE (TCE)	8/18/2008	140	ug/L	0.039	
WSW-52C-B	99999.99	99999.99	HEXAHYDRO-1,3,5-TRINITRO-1,3,5-TRIAZINE	2/24/2009		ug/L	0.056	ND
WSW-52C-B	99999.99	99999.99	TRICHLOROETHYLENE (TCE)	2/24/2009		ug/L	0.093	ND
WSW-52C-B	99999.99	99999.99	HEXAHYDRO-1,3,5-TRINITRO-1,3,5-TRIAZINE	3/26/2009		ug/L	0.056	ND
WSW-52C-B	99999.99	99999.99	TRICHLOROETHYLENE (TCE)	3/26/2009	120	ug/L	0.093	
WSW-52C-B	99999.99	99999.99	TRICHLOROETHYLENE (TCE)	3/26/2009	150	ug/L	0.093	
WSW-52C-B	99999.99	99999.99	HEXAHYDRO-1,3,5-TRINITRO-1,3,5-TRIAZINE	8/6/2009		ug/L	0.056	ND
WSW-52C-B	99999.99	99999.99	TRICHLOROETHYLENE (TCE)	8/6/2009	120	ug/L	0.093	
WSW-52C-B	99999.99	99999.99	HEXAHYDRO-1,3,5-TRINITRO-1,3,5-TRIAZINE	2/11/2010		ug/L	0.037	ND
WSW-52C-B	99999.99	99999.99	TRICHLOROETHYLENE (TCE)	2/11/2010	140	ug/L	0.648	
WSW-52C-B	99999.99	99999.99	HEXAHYDRO-1,3,5-TRINITRO-1,3,5-TRIAZINE	8/12/2010		ug/L	0.037	ND
WSW-52C-B	99999.99	99999.99	TRICHLOROETHYLENE (TCE)	8/12/2010	110	ug/L	3.7	
WSW-52C-B	99999.99	99999.99	HEXAHYDRO-1,3,5-TRINITRO-1,3,5-TRIAZINE	1/21/2011		ug/L	0.037	ND

WellName	XCoord	YCoord	Constituent	SampleDate	Result	Units	DetLim	Flags
WSW-52C-B	99999.99	99999.99	TRICHLOROETHYLENE (TCE)	1/21/2011	120	ug/L	3.7	
WSW-52C-B	99999.99	99999.99	HEXAHYDRO-1,3,5-TRINITRO-1,3,5-TRIAZINE	9/22/2011		ug/L	0.023	ND
WSW-52C-B	99999.99	99999.99	TRICHLOROETHYLENE (TCE)	9/22/2011	140	ug/L	3.7	
WSW-52C-B	99999.99	99999.99	HEXAHYDRO-1,3,5-TRINITRO-1,3,5-TRIAZINE	3/28/2012		ug/L	0.021	ND
WSW-52C-B	99999.99	99999.99	TRICHLOROETHYLENE (TCE)	3/28/2012	140	ug/L	3.7	
WSW-52C-B	99999.99	99999.99	HEXAHYDRO-1,3,5-TRINITRO-1,3,5-TRIAZINE	9/24/2012		ug/L	0.021	ND
WSW-52C-B	99999.99	99999.99	TRICHLOROETHYLENE (TCE)	9/24/2012	120	ug/L	3.7	
WSW-52C-B	99999.99	99999.99	HEXAHYDRO-1,3,5-TRINITRO-1,3,5-TRIAZINE	2/15/2013		ug/L	0.042	ND
WSW-52C-B	99999.99	99999.99	TRICHLOROETHYLENE (TCE)	2/15/2013	130	ug/L	3.7	
WSW-52C-B	99999.99	99999.99	HEXAHYDRO-1,3,5-TRINITRO-1,3,5-TRIAZINE	8/7/2013		ug/L	0.088	ND
WSW-52C-B	99999.99	99999.99	TRICHLOROETHYLENE (TCE)	8/7/2013	160	ug/L	3.7	
WSW-53	2632909.75	501450.65	HEXAHYDRO-1,3,5-TRINITRO-1,3,5-TRIAZINE	3/27/2007		ug/L	0.075	ND
WSW-53	2632909.75	501450.65	TRICHLOROETHYLENE (TCE)	3/27/2007		ug/L	0.095	ND
WSW-53	2632909.75	501450.65	HEXAHYDRO-1,3,5-TRINITRO-1,3,5-TRIAZINE	9/19/2007		ug/L	0.053	ND
WSW-53	2632909.75	501450.65	TRICHLOROETHYLENE (TCE)	9/19/2007		ug/L	0.039	ND
WSW-53	2632909.75	501450.65	HEXAHYDRO-1,3,5-TRINITRO-1,3,5-TRIAZINE	3/19/2008		ug/L	0.017	ND
WSW-53	2632909.75	501450.65	TRICHLOROETHYLENE (TCE)	3/19/2008		ug/L	0.039	ND
WSW-53	2632909.75	501450.65	HEXAHYDRO-1,3,5-TRINITRO-1,3,5-TRIAZINE	8/21/2008		ug/L	0.056	ND
WSW-53	2632909.75	501450.65	TRICHLOROETHYLENE (TCE)	8/21/2008		ug/L	0.039	ND
WSW-53	2632909.75	501450.65	HEXAHYDRO-1,3,5-TRINITRO-1,3,5-TRIAZINE	2/24/2009		ug/L	0.056	ND
WSW-53	2632909.75	501450.65	TRICHLOROETHYLENE (TCE)	2/24/2009		ug/L	0.093	ND
WSW-53	2632909.75	501450.65	HEXAHYDRO-1,3,5-TRINITRO-1,3,5-TRIAZINE	8/6/2009		ug/L	0.056	ND
WSW-53	2632909.75	501450.65	TRICHLOROETHYLENE (TCE)	8/6/2009		ug/L	0.093	ND
WSW-53	2632909.75	501450.65	HEXAHYDRO-1,3,5-TRINITRO-1,3,5-TRIAZINE	2/10/2010		ug/L	0.037	ND
WSW-53	2632909.75	501450.65	TRICHLOROETHYLENE (TCE)	2/10/2010		ug/L	0.081	ND
WSW-53	2632909.75	501450.65	HEXAHYDRO-1,3,5-TRINITRO-1,3,5-TRIAZINE	8/11/2010		ug/L	0.037	ND
WSW-53	2632909.75	501450.65	TRICHLOROETHYLENE (TCE)	8/11/2010		ug/L	0.37	ND
WSW-53	2632909.75	501450.65	HEXAHYDRO-1,3,5-TRINITRO-1,3,5-TRIAZINE	1/19/2011		ug/L	0.037	ND
WSW-53	2632909.75	501450.65	TRICHLOROETHYLENE (TCE)	3/3/2011		ug/L	0.37	ND
WSW-53	2632909.75	501450.65	HEXAHYDRO-1,3,5-TRINITRO-1,3,5-TRIAZINE	7/15/2011		ug/L	0.023	ND
WSW-53	2632909.75	501450.65	TRICHLOROETHYLENE (TCE)	7/15/2011		ug/L	0.37	ND
WSW-53	2632909.75	501450.65	HEXAHYDRO-1,3,5-TRINITRO-1,3,5-TRIAZINE	3/26/2012		ug/L	0.021	ND
WSW-53	2632909.75	501450.65	TRICHLOROETHYLENE (TCE)	3/26/2012		ug/L	0.37	ND
WSW-53	2632909.75	501450.65	HEXAHYDRO-1,3,5-TRINITRO-1,3,5-TRIAZINE	9/19/2012		ug/L	0.021	ND

WellName	XCoord	YCoord	Constituent	SampleDate	Result	Units	DetLim	Flags
WSW-53	2632909.75	501450.65	TRICHLOROETHYLENE (TCE)	9/19/2012		ug/L	0.37	ND
WSW-53	2632909.75	501450.65	HEXAHYDRO-1,3,5-TRINITRO-1,3,5-TRIAZINE	1/31/2013		ug/L	0.044	ND
WSW-53	2632909.75	501450.65	TRICHLOROETHYLENE (TCE)	1/31/2013		ug/L	0.37	ND
WSW-53	2632909.75	501450.65	HEXAHYDRO-1,3,5-TRINITRO-1,3,5-TRIAZINE	8/6/2013		ug/L	0.088	ND
WSW-53	2632909.75	501450.65	TRICHLOROETHYLENE (TCE)	8/6/2013		ug/L	0.37	ND
WSW-53-B	99999.99	99999.99	HEXAHYDRO-1,3,5-TRINITRO-1,3,5-TRIAZINE	3/27/2007	1.29	ug/L	0.075	
WSW-53-B	99999.99	99999.99	TRICHLOROETHYLENE (TCE)	3/27/2007	1.1	ug/L	0.095	
WSW-53-B	99999.99	99999.99	HEXAHYDRO-1,3,5-TRINITRO-1,3,5-TRIAZINE	9/19/2007	3.4	ug/L	0.053	
WSW-53-B	99999.99	99999.99	TRICHLOROETHYLENE (TCE)	9/19/2007	1.7	ug/L	0.039	
WSW-53-B	99999.99	99999.99	HEXAHYDRO-1,3,5-TRINITRO-1,3,5-TRIAZINE	3/19/2008	5.4	ug/L	0.017	
WSW-53-B	99999.99	99999.99	TRICHLOROETHYLENE (TCE)	3/19/2008	3.2	ug/L	0.039	
WSW-53-B	99999.99	99999.99	HEXAHYDRO-1,3,5-TRINITRO-1,3,5-TRIAZINE	8/21/2008	7.9	ug/L	0.056	
WSW-53-B	99999.99	99999.99	TRICHLOROETHYLENE (TCE)	8/21/2008	5.8	ug/L	0.039	
WSW-53-B	99999.99	99999.99	HEXAHYDRO-1,3,5-TRINITRO-1,3,5-TRIAZINE	2/24/2009	6.9	ug/L	0.056	
WSW-53-B	99999.99	99999.99	HEXAHYDRO-1,3,5-TRINITRO-1,3,5-TRIAZINE	2/24/2009	7.2	ug/L	0.056	
WSW-53-B	99999.99	99999.99	TRICHLOROETHYLENE (TCE)	2/24/2009	5.5	ug/L	0.093	
WSW-53-B	99999.99	99999.99	TRICHLOROETHYLENE (TCE)	2/24/2009	5.6	ug/L	0.093	
WSW-53-B	99999.99	99999.99	HEXAHYDRO-1,3,5-TRINITRO-1,3,5-TRIAZINE	8/6/2009	7.8	ug/L	0.056	
WSW-53-B	99999.99	99999.99	TRICHLOROETHYLENE (TCE)	8/6/2009	4.5	ug/L	0.093	
WSW-53-B	99999.99	99999.99	HEXAHYDRO-1,3,5-TRINITRO-1,3,5-TRIAZINE	2/10/2010	8.6	ug/L	0.037	
WSW-53-B	99999.99	99999.99	TRICHLOROETHYLENE (TCE)	2/10/2010	4.9	ug/L	0.081	
WSW-53-B	99999.99	99999.99	HEXAHYDRO-1,3,5-TRINITRO-1,3,5-TRIAZINE	8/11/2010	10.9	ug/L	0.037	
WSW-53-B	99999.99	99999.99	TRICHLOROETHYLENE (TCE)	8/11/2010	5.4	ug/L	0.37	
WSW-53-B	99999.99	99999.99	HEXAHYDRO-1,3,5-TRINITRO-1,3,5-TRIAZINE	1/19/2011	8.65	ug/L	0.037	
WSW-53-B	99999.99	99999.99	TRICHLOROETHYLENE (TCE)	3/3/2011	4.5	ug/L	0.37	
WSW-53-B	99999.99	99999.99	HEXAHYDRO-1,3,5-TRINITRO-1,3,5-TRIAZINE	7/15/2011	8.8	ug/L	0.023	
WSW-53-B	99999.99	99999.99	TRICHLOROETHYLENE (TCE)	7/15/2011	5	ug/L	0.37	
WSW-53-B	99999.99	99999.99	HEXAHYDRO-1,3,5-TRINITRO-1,3,5-TRIAZINE	3/26/2012	8.2	ug/L	0.021	
WSW-53-B	99999.99	99999.99	TRICHLOROETHYLENE (TCE)	3/26/2012	2.5	ug/L	0.37	
WSW-53-B	99999.99	99999.99	HEXAHYDRO-1,3,5-TRINITRO-1,3,5-TRIAZINE	9/19/2012	6.4	ug/L	0.021	
WSW-53-B	99999.99	99999.99	TRICHLOROETHYLENE (TCE)	9/19/2012	2.2	ug/L	0.37	
WSW-53-B	99999.99	99999.99	HEXAHYDRO-1,3,5-TRINITRO-1,3,5-TRIAZINE	1/31/2013	6.2	ug/L	0.042	
WSW-53-B	99999.99	99999.99	TRICHLOROETHYLENE (TCE)	1/31/2013	2.1	ug/L	0.37	
WSW-53-B	99999.99	99999.99	HEXAHYDRO-1,3,5-TRINITRO-1,3,5-TRIAZINE	8/6/2013	6	ug/L	0.088	

WellName	XCoord	YCoord	Constituent	SampleDate	Result	Units	DetLim	Flags
WSW-53-B	99999.99	99999.99	TRICHLOROETHYLENE (TCE)	8/6/2013	2.1	ug/L	0.37	
WSW-54	2632969.85	502542.97	HEXAHYDRO-1,3,5-TRINITRO-1,3,5-TRIAZINE	3/27/2007		ug/L	0.075	ND
WSW-54	2632969.85	502542.97	TRICHLOROETHYLENE (TCE)	3/27/2007		ug/L	0.095	ND
WSW-54	2632969.85	502542.97	HEXAHYDRO-1,3,5-TRINITRO-1,3,5-TRIAZINE	9/19/2007		ug/L	0.053	ND
WSW-54	2632969.85	502542.97	TRICHLOROETHYLENE (TCE)	9/19/2007		ug/L	0.039	ND
WSW-54	2632969.85	502542.97	HEXAHYDRO-1,3,5-TRINITRO-1,3,5-TRIAZINE	3/19/2008		ug/L	0.017	ND
WSW-54	2632969.85	502542.97	TRICHLOROETHYLENE (TCE)	3/19/2008		ug/L	0.039	ND
WSW-54	2632969.85	502542.97	HEXAHYDRO-1,3,5-TRINITRO-1,3,5-TRIAZINE	8/21/2008		ug/L	0.056	ND
WSW-54	2632969.85	502542.97	TRICHLOROETHYLENE (TCE)	8/21/2008		ug/L	0.039	ND
WSW-54	2632969.85	502542.97	HEXAHYDRO-1,3,5-TRINITRO-1,3,5-TRIAZINE	2/24/2009		ug/L	0.056	ND
WSW-54	2632969.85	502542.97	TRICHLOROETHYLENE (TCE)	2/24/2009		ug/L	0.093	ND
WSW-54	2632969.85	502542.97	HEXAHYDRO-1,3,5-TRINITRO-1,3,5-TRIAZINE	8/6/2009		ug/L	0.056	ND
WSW-54	2632969.85	502542.97	TRICHLOROETHYLENE (TCE)	8/6/2009		ug/L	0.093	ND
WSW-54	2632969.85	502542.97	HEXAHYDRO-1,3,5-TRINITRO-1,3,5-TRIAZINE	2/18/2010		ug/L	0.037	ND
WSW-54	2632969.85	502542.97	TRICHLOROETHYLENE (TCE)	2/18/2010		ug/L	0.081	ND
WSW-54	2632969.85	502542.97	HEXAHYDRO-1,3,5-TRINITRO-1,3,5-TRIAZINE	8/11/2010		ug/L	0.037	ND
WSW-54	2632969.85	502542.97	TRICHLOROETHYLENE (TCE)	8/11/2010		ug/L	0.37	ND
WSW-54	2632969.85	502542.97	HEXAHYDRO-1,3,5-TRINITRO-1,3,5-TRIAZINE	1/21/2011		ug/L	0.037	ND
WSW-54	2632969.85	502542.97	TRICHLOROETHYLENE (TCE)	1/21/2011		ug/L	0.37	ND
WSW-54	2632969.85	502542.97	HEXAHYDRO-1,3,5-TRINITRO-1,3,5-TRIAZINE	7/18/2011		ug/L	0.023	ND
WSW-54	2632969.85	502542.97	TRICHLOROETHYLENE (TCE)	7/18/2011		ug/L	0.37	ND
WSW-54	2632969.85	502542.97	HEXAHYDRO-1,3,5-TRINITRO-1,3,5-TRIAZINE	3/26/2012		ug/L	0.021	ND
WSW-54	2632969.85	502542.97	TRICHLOROETHYLENE (TCE)	3/26/2012		ug/L	0.37	ND
WSW-54	2632969.85	502542.97	HEXAHYDRO-1,3,5-TRINITRO-1,3,5-TRIAZINE	9/18/2012		ug/L	0.022	ND
WSW-54	2632969.85	502542.97	TRICHLOROETHYLENE (TCE)	9/18/2012		ug/L	0.37	ND
WSW-54	2632969.85	502542.97	HEXAHYDRO-1,3,5-TRINITRO-1,3,5-TRIAZINE	1/31/2013		ug/L	0.042	ND
WSW-54	2632969.85	502542.97	TRICHLOROETHYLENE (TCE)	1/31/2013		ug/L	0.37	ND
WSW-54	2632969.85	502542.97	HEXAHYDRO-1,3,5-TRINITRO-1,3,5-TRIAZINE	8/13/2013		ug/L	0.088	ND
WSW-54	2632969.85	502542.97	TRICHLOROETHYLENE (TCE)	8/13/2013		ug/L	0.37	ND
WSW-54-B	99999.99	99999.99	HEXAHYDRO-1,3,5-TRINITRO-1,3,5-TRIAZINE	3/27/2007	4.22	ug/L	0.075	
WSW-54-B	99999.99	99999.99	HEXAHYDRO-1,3,5-TRINITRO-1,3,5-TRIAZINE	3/27/2007	4.22	ug/L	0.15	
WSW-54-B	99999.99	99999.99	HEXAHYDRO-1,3,5-TRINITRO-1,3,5-TRIAZINE	3/27/2007	4.26	ug/L	0.075	
WSW-54-B	99999.99	99999.99	HEXAHYDRO-1,3,5-TRINITRO-1,3,5-TRIAZINE	3/27/2007	4.37	ug/L	0.15	
WSW-54-B	99999.99	99999.99	TRICHLOROETHYLENE (TCE)	3/27/2007	12	ug/L	0.095	

WellName	XCoord	YCoord	Constituent	SampleDate	Result	Units	DetLim	Flags
WSW-54-B	99999.99	99999.99	TRICHLOROETHYLENE (TCE)	3/27/2007	13	ug/L	0.095	
WSW-54-B	99999.99	99999.99	HEXAHYDRO-1,3,5-TRINITRO-1,3,5-TRIAZINE	9/19/2007	4.6	ug/L	0.053	
WSW-54-B	99999.99	99999.99	TRICHLOROETHYLENE (TCE)	9/19/2007	12	ug/L	0.039	
WSW-54-B	99999.99	99999.99	HEXAHYDRO-1,3,5-TRINITRO-1,3,5-TRIAZINE	3/19/2008	4.4	ug/L	0.017	
WSW-54-B	99999.99	99999.99	TRICHLOROETHYLENE (TCE)	3/19/2008	20	ug/L	0.039	
WSW-54-B	99999.99	99999.99	HEXAHYDRO-1,3,5-TRINITRO-1,3,5-TRIAZINE	8/21/2008	4.7	ug/L	0.056	
WSW-54-B	99999.99	99999.99	TRICHLOROETHYLENE (TCE)	8/21/2008	21	ug/L	0.039	
WSW-54-B	99999.99	99999.99	HEXAHYDRO-1,3,5-TRINITRO-1,3,5-TRIAZINE	8/21/2008	4.6	ug/L	0.056	
WSW-54-B	99999.99	99999.99	TRICHLOROETHYLENE (TCE)	8/21/2008	21	ug/L	0.039	
WSW-54-B	99999.99	99999.99	HEXAHYDRO-1,3,5-TRINITRO-1,3,5-TRIAZINE	2/24/2009	3.8	ug/L	0.056	
WSW-54-B	99999.99	99999.99	TRICHLOROETHYLENE (TCE)	2/24/2009	13	ug/L	0.093	
WSW-54-B	99999.99	99999.99	HEXAHYDRO-1,3,5-TRINITRO-1,3,5-TRIAZINE	8/6/2009	3.6	ug/L	0.056	
WSW-54-B	99999.99	99999.99	TRICHLOROETHYLENE (TCE)	8/6/2009	11	ug/L	0.093	
WSW-54-B	99999.99	99999.99	HEXAHYDRO-1,3,5-TRINITRO-1,3,5-TRIAZINE	8/6/2009	3.3	ug/L	0.056	
WSW-54-B	99999.99	99999.99	TRICHLOROETHYLENE (TCE)	8/6/2009	11	ug/L	0.093	
WSW-54-B	99999.99	99999.99	HEXAHYDRO-1,3,5-TRINITRO-1,3,5-TRIAZINE	2/18/2010	2.6	ug/L	0.037	
WSW-54-B	99999.99	99999.99	TRICHLOROETHYLENE (TCE)	2/18/2010	10	ug/L	0.081	
WSW-54-B	99999.99	99999.99	HEXAHYDRO-1,3,5-TRINITRO-1,3,5-TRIAZINE	8/11/2010	3.5	ug/L	0.037	
WSW-54-B	99999.99	99999.99	TRICHLOROETHYLENE (TCE)	8/11/2010	15	ug/L	0.37	
WSW-54-B	99999.99	99999.99	HEXAHYDRO-1,3,5-TRINITRO-1,3,5-TRIAZINE	1/21/2011	2.84	ug/L	0.037	
WSW-54-B	99999.99	99999.99	TRICHLOROETHYLENE (TCE)	1/21/2011	10	ug/L	0.37	
WSW-54-B	99999.99	99999.99	HEXAHYDRO-1,3,5-TRINITRO-1,3,5-TRIAZINE	7/18/2011	3.2	ug/L	0.023	
WSW-54-B	99999.99	99999.99	TRICHLOROETHYLENE (TCE)	7/18/2011	8.8	ug/L	0.37	
WSW-54-B	99999.99	99999.99	HEXAHYDRO-1,3,5-TRINITRO-1,3,5-TRIAZINE	3/26/2012	3.8	ug/L	0.021	
WSW-54-B	99999.99	99999.99	TRICHLOROETHYLENE (TCE)	3/26/2012	7	ug/L	0.37	
WSW-54-B	99999.99	99999.99	HEXAHYDRO-1,3,5-TRINITRO-1,3,5-TRIAZINE	9/18/2012	2.6	ug/L	0.021	
WSW-54-B	99999.99	99999.99	TRICHLOROETHYLENE (TCE)	9/18/2012	4.2	ug/L	0.37	
WSW-54-B	99999.99	99999.99	HEXAHYDRO-1,3,5-TRINITRO-1,3,5-TRIAZINE	1/31/2013	2.3	ug/L	0.042	
WSW-54-B	99999.99	99999.99	TRICHLOROETHYLENE (TCE)	1/31/2013	4.4	ug/L	0.37	
WSW-54-B	99999.99	99999.99	HEXAHYDRO-1,3,5-TRINITRO-1,3,5-TRIAZINE	8/13/2013	2	ug/L	0.088	
WSW-54-B	99999.99	99999.99	TRICHLOROETHYLENE (TCE)	8/13/2013	4.3	ug/L	0.37	
WSW-55	2636408.51	502158.73	HEXAHYDRO-1,3,5-TRINITRO-1,3,5-TRIAZINE	3/29/2007		ug/L	0.08	ND
WSW-55	2636408.51	502158.73	TRICHLOROETHYLENE (TCE)	3/29/2007		ug/L	0.095	ND
WSW-55	2636408.51	502158.73	HEXAHYDRO-1,3,5-TRINITRO-1,3,5-TRIAZINE	9/21/2007		ug/L	0.053	ND

WellName	XCoord	YCoord	Constituent	SampleDate	Result	Units	DetLim	Flags
WSW-55	2636408.51	502158.73	TRICHLOROETHYLENE (TCE)	9/21/2007		ug/L	0.039	ND
WSW-55	2636408.51	502158.73	HEXAHYDRO-1,3,5-TRINITRO-1,3,5-TRIAZINE	12/5/2007		ug/L	0.017	ND
WSW-55	2636408.51	502158.73	TRICHLOROETHYLENE (TCE)	12/5/2007		ug/L	0.039	ND
WSW-55	2636408.51	502158.73	HEXAHYDRO-1,3,5-TRINITRO-1,3,5-TRIAZINE	3/18/2008		ug/L	0.017	ND
WSW-55	2636408.51	502158.73	TRICHLOROETHYLENE (TCE)	3/18/2008		ug/L	0.039	ND
WSW-55	2636408.51	502158.73	HEXAHYDRO-1,3,5-TRINITRO-1,3,5-TRIAZINE	3/18/2008		ug/L	0.017	ND
WSW-55	2636408.51	502158.73	TRICHLOROETHYLENE (TCE)	3/18/2008		ug/L	0.039	ND
WSW-55	2636408.51	502158.73	HEXAHYDRO-1,3,5-TRINITRO-1,3,5-TRIAZINE	6/25/2008		ug/L	0.017	ND
WSW-55	2636408.51	502158.73	TRICHLOROETHYLENE (TCE)	6/25/2008		ug/L	0.039	ND
WSW-55	2636408.51	502158.73	HEXAHYDRO-1,3,5-TRINITRO-1,3,5-TRIAZINE	6/25/2008		ug/L	0.017	ND
WSW-55	2636408.51	502158.73	TRICHLOROETHYLENE (TCE)	6/25/2008		ug/L	0.039	ND
WSW-55	2636408.51	502158.73	HEXAHYDRO-1,3,5-TRINITRO-1,3,5-TRIAZINE	8/18/2008		ug/L	0.056	ND
WSW-55	2636408.51	502158.73	TRICHLOROETHYLENE (TCE)	8/18/2008		ug/L	0.039	ND
WSW-55	2636408.51	502158.73	HEXAHYDRO-1,3,5-TRINITRO-1,3,5-TRIAZINE	11/12/2008		ug/L	0.056	ND
WSW-55	2636408.51	502158.73	TRICHLOROETHYLENE (TCE)	11/12/2008		ug/L	0.093	ND
WSW-55	2636408.51	502158.73	HEXAHYDRO-1,3,5-TRINITRO-1,3,5-TRIAZINE	2/23/2009		ug/L	0.056	ND
WSW-55	2636408.51	502158.73	TRICHLOROETHYLENE (TCE)	2/23/2009		ug/L	0.093	ND
WSW-55	2636408.51	502158.73	HEXAHYDRO-1,3,5-TRINITRO-1,3,5-TRIAZINE	5/12/2009		ug/L	0.056	ND
WSW-55	2636408.51	502158.73	TRICHLOROETHYLENE (TCE)	5/12/2009		ug/L	0.093	ND
WSW-55	2636408.51	502158.73	HEXAHYDRO-1,3,5-TRINITRO-1,3,5-TRIAZINE	8/3/2009		ug/L	0.056	ND
WSW-55	2636408.51	502158.73	TRICHLOROETHYLENE (TCE)	8/3/2009		ug/L	0.093	ND
WSW-55	2636408.51	502158.73	HEXAHYDRO-1,3,5-TRINITRO-1,3,5-TRIAZINE	10/21/2009		ug/L	0.038	ND
WSW-55	2636408.51	502158.73	TRICHLOROETHYLENE (TCE)	10/21/2009		ug/L	0.093	ND
WSW-55	2636408.51	502158.73	HEXAHYDRO-1,3,5-TRINITRO-1,3,5-TRIAZINE	1/29/2010		ug/L	0.037	ND
WSW-55	2636408.51	502158.73	TRICHLOROETHYLENE (TCE)	1/29/2010		ug/L	0.081	ND
WSW-55	2636408.51	502158.73	HEXAHYDRO-1,3,5-TRINITRO-1,3,5-TRIAZINE	4/30/2010		ug/L	0.037	ND
WSW-55	2636408.51	502158.73	TRICHLOROETHYLENE (TCE)	4/30/2010		ug/L	0.081	ND
WSW-55	2636408.51	502158.73	HEXAHYDRO-1,3,5-TRINITRO-1,3,5-TRIAZINE	8/9/2010		ug/L	0.037	ND
WSW-55	2636408.51	502158.73	TRICHLOROETHYLENE (TCE)	8/9/2010		ug/L	0.37	ND
WSW-55	2636408.51	502158.73	HEXAHYDRO-1,3,5-TRINITRO-1,3,5-TRIAZINE	12/9/2010		ug/L	0.037	ND
WSW-55	2636408.51	502158.73	TRICHLOROETHYLENE (TCE)	12/9/2010		ug/L	0.37	ND
WSW-55	2636408.51	502158.73	HEXAHYDRO-1,3,5-TRINITRO-1,3,5-TRIAZINE	1/17/2011		ug/L	0.037	ND
WSW-55	2636408.51	502158.73	TRICHLOROETHYLENE (TCE)	1/17/2011		ug/L	0.37	ND
WSW-55	2636408.51	502158.73	HEXAHYDRO-1,3,5-TRINITRO-1,3,5-TRIAZINE	5/6/2011		ug/L	0.023	ND

WellName	XCoord	YCoord	Constituent	SampleDate	Result	Units	DetLim	Flags
WSW-55	2636408.51	502158.73	TRICHLOROETHYLENE (TCE)	5/6/2011		ug/L	0.37	ND
WSW-55	2636408.51	502158.73	HEXAHYDRO-1,3,5-TRINITRO-1,3,5-TRIAZINE	7/15/2011		ug/L	0.023	ND
WSW-55	2636408.51	502158.73	TRICHLOROETHYLENE (TCE)	7/15/2011		ug/L	0.37	ND
WSW-55	2636408.51	502158.73	HEXAHYDRO-1,3,5-TRINITRO-1,3,5-TRIAZINE	12/21/2011		ug/L	0.023	ND
WSW-55	2636408.51	502158.73	TRICHLOROETHYLENE (TCE)	12/21/2011		ug/L	0.37	ND
WSW-55	2636408.51	502158.73	HEXAHYDRO-1,3,5-TRINITRO-1,3,5-TRIAZINE	3/21/2012		ug/L	0.021	ND
WSW-55	2636408.51	502158.73	TRICHLOROETHYLENE (TCE)	3/21/2012		ug/L	0.37	ND
WSW-55	2636408.51	502158.73	HEXAHYDRO-1,3,5-TRINITRO-1,3,5-TRIAZINE	6/19/2012		ug/L	0.021	ND
WSW-55	2636408.51	502158.73	TRICHLOROETHYLENE (TCE)	6/19/2012		ug/L	0.37	ND
WSW-55	2636408.51	502158.73	HEXAHYDRO-1,3,5-TRINITRO-1,3,5-TRIAZINE	9/17/2012		ug/L	0.022	ND
WSW-55	2636408.51	502158.73	TRICHLOROETHYLENE (TCE)	9/17/2012		ug/L	0.37	ND
WSW-55	2636408.51	502158.73	HEXAHYDRO-1,3,5-TRINITRO-1,3,5-TRIAZINE	12/18/2012		ug/L	0.021	ND
WSW-55	2636408.51	502158.73	TRICHLOROETHYLENE (TCE)	12/18/2012		ug/L	0.37	ND
WSW-55	2636408.51	502158.73	HEXAHYDRO-1,3,5-TRINITRO-1,3,5-TRIAZINE	1/28/2013		ug/L	0.042	ND
WSW-55	2636408.51	502158.73	TRICHLOROETHYLENE (TCE)	1/28/2013		ug/L	0.37	ND
WSW-55	2636408.51	502158.73	HEXAHYDRO-1,3,5-TRINITRO-1,3,5-TRIAZINE	5/8/2013		ug/L	0.044	ND
WSW-55	2636408.51	502158.73	TRICHLOROETHYLENE (TCE)	5/8/2013		ug/L	0.37	ND
WSW-55	2636408.51	502158.73	HEXAHYDRO-1,3,5-TRINITRO-1,3,5-TRIAZINE	7/30/2013		ug/L	0.088	ND
WSW-55	2636408.51	502158.73	TRICHLOROETHYLENE (TCE)	7/30/2013		ug/L	0.37	ND
WSW-55	2636408.51	502158.73	HEXAHYDRO-1,3,5-TRINITRO-1,3,5-TRIAZINE	11/6/2013		ug/L	0.088	ND
WSW-55	2636408.51	502158.73	TRICHLOROETHYLENE (TCE)	11/6/2013		ug/L	0.37	ND
WSW-56	2633233.09	504584.13	HEXAHYDRO-1,3,5-TRINITRO-1,3,5-TRIAZINE	3/27/2007		ug/L	0.075	ND
WSW-56	2633233.09	504584.13	TRICHLOROETHYLENE (TCE)	3/27/2007		ug/L	0.095	ND
WSW-56	2633233.09	504584.13	HEXAHYDRO-1,3,5-TRINITRO-1,3,5-TRIAZINE	9/19/2007		ug/L	0.053	ND
WSW-56	2633233.09	504584.13	TRICHLOROETHYLENE (TCE)	9/19/2007		ug/L	0.039	ND
WSW-56	2633233.09	504584.13	HEXAHYDRO-1,3,5-TRINITRO-1,3,5-TRIAZINE	3/21/2008		ug/L	0.017	ND
WSW-56	2633233.09	504584.13	TRICHLOROETHYLENE (TCE)	3/21/2008		ug/L	0.039	ND
WSW-56	2633233.09	504584.13	HEXAHYDRO-1,3,5-TRINITRO-1,3,5-TRIAZINE	8/21/2008		ug/L	0.056	ND
WSW-56	2633233.09	504584.13	TRICHLOROETHYLENE (TCE)	8/21/2008		ug/L	0.039	ND
WSW-56	2633233.09	504584.13	HEXAHYDRO-1,3,5-TRINITRO-1,3,5-TRIAZINE	8/21/2008		ug/L	0.056	ND
WSW-56	2633233.09	504584.13	TRICHLOROETHYLENE (TCE)	8/21/2008		ug/L	0.039	ND
WSW-56	2633233.09	504584.13	HEXAHYDRO-1,3,5-TRINITRO-1,3,5-TRIAZINE	2/23/2009		ug/L	0.056	ND
WSW-56	2633233.09	504584.13	TRICHLOROETHYLENE (TCE)	2/23/2009		ug/L	0.093	ND
WSW-56	2633233.09	504584.13	HEXAHYDRO-1,3,5-TRINITRO-1,3,5-TRIAZINE	8/5/2009		ug/L	0.056	ND

WellName	XCoord	YCoord	Constituent	SampleDate	Result	Units	DetLim	Flags
WSW-56	2633233.09	504584.13	TRICHLOROETHYLENE (TCE)	8/5/2009		ug/L	0.093	ND
WSW-56	2633233.09	504584.13	HEXAHYDRO-1,3,5-TRINITRO-1,3,5-TRIAZINE	8/5/2009		ug/L	0.056	ND
WSW-56	2633233.09	504584.13	TRICHLOROETHYLENE (TCE)	8/5/2009		ug/L	0.093	ND
WSW-56	2633233.09	504584.13	HEXAHYDRO-1,3,5-TRINITRO-1,3,5-TRIAZINE	1/29/2010		ug/L	0.037	ND
WSW-56	2633233.09	504584.13	TRICHLOROETHYLENE (TCE)	1/29/2010		ug/L	0.081	ND
WSW-56	2633233.09	504584.13	HEXAHYDRO-1,3,5-TRINITRO-1,3,5-TRIAZINE	8/10/2010		ug/L	0.037	ND
WSW-56	2633233.09	504584.13	TRICHLOROETHYLENE (TCE)	8/10/2010		ug/L	0.37	ND
WSW-56	2633233.09	504584.13	HEXAHYDRO-1,3,5-TRINITRO-1,3,5-TRIAZINE	1/18/2011		ug/L	0.037	ND
WSW-56	2633233.09	504584.13	TRICHLOROETHYLENE (TCE)	1/18/2011		ug/L	0.37	ND
WSW-56	2633233.09	504584.13	HEXAHYDRO-1,3,5-TRINITRO-1,3,5-TRIAZINE	7/18/2011		ug/L	0.023	ND
WSW-56	2633233.09	504584.13	TRICHLOROETHYLENE (TCE)	7/18/2011		ug/L	0.37	ND
WSW-56	2633233.09	504584.13	HEXAHYDRO-1,3,5-TRINITRO-1,3,5-TRIAZINE	3/22/2012		ug/L	0.021	ND
WSW-56	2633233.09	504584.13	TRICHLOROETHYLENE (TCE)	3/22/2012		ug/L	0.37	ND
WSW-56	2633233.09	504584.13	HEXAHYDRO-1,3,5-TRINITRO-1,3,5-TRIAZINE	9/18/2012		ug/L	0.021	ND
WSW-56	2633233.09	504584.13	TRICHLOROETHYLENE (TCE)	9/18/2012		ug/L	0.37	ND
WSW-56	2633233.09	504584.13	HEXAHYDRO-1,3,5-TRINITRO-1,3,5-TRIAZINE	1/29/2013		ug/L	0.042	ND
WSW-56	2633233.09	504584.13	TRICHLOROETHYLENE (TCE)	1/29/2013		ug/L	0.37	ND
WSW-56	2633233.09	504584.13	HEXAHYDRO-1,3,5-TRINITRO-1,3,5-TRIAZINE	7/31/2013		ug/L	0.088	ND
WSW-56	2633233.09	504584.13	HEXAHYDRO-1,3,5-TRINITRO-1,3,5-TRIAZINE	7/31/2013		ug/L	0.094	ND
WSW-56	2633233.09	504584.13	TRICHLOROETHYLENE (TCE)	7/31/2013		ug/L	0.37	ND
WSW-57	2631593.37	506220.68	HEXAHYDRO-1,3,5-TRINITRO-1,3,5-TRIAZINE	3/26/2007		ug/L	0.075	ND
WSW-57	2631593.37	506220.68	TRICHLOROETHYLENE (TCE)	3/26/2007		ug/L	0.095	ND
WSW-57	2631593.37	506220.68	HEXAHYDRO-1,3,5-TRINITRO-1,3,5-TRIAZINE	9/19/2007		ug/L	0.053	ND
WSW-57	2631593.37	506220.68	TRICHLOROETHYLENE (TCE)	9/19/2007		ug/L	0.039	ND
WSW-57	2631593.37	506220.68	HEXAHYDRO-1,3,5-TRINITRO-1,3,5-TRIAZINE	3/19/2008		ug/L	0.017	ND
WSW-57	2631593.37	506220.68	TRICHLOROETHYLENE (TCE)	3/19/2008		ug/L	0.039	ND
WSW-57	2631593.37	506220.68	HEXAHYDRO-1,3,5-TRINITRO-1,3,5-TRIAZINE	8/19/2008		ug/L	0.056	ND
WSW-57	2631593.37	506220.68	TRICHLOROETHYLENE (TCE)	8/19/2008		ug/L	0.039	ND
WSW-57	2631593.37	506220.68	HEXAHYDRO-1,3,5-TRINITRO-1,3,5-TRIAZINE	2/23/2009		ug/L	0.056	ND
WSW-57	2631593.37	506220.68	TRICHLOROETHYLENE (TCE)	2/23/2009		ug/L	0.093	ND
WSW-57	2631593.37	506220.68	HEXAHYDRO-1,3,5-TRINITRO-1,3,5-TRIAZINE	8/3/2009		ug/L	0.056	ND
WSW-57	2631593.37	506220.68	TRICHLOROETHYLENE (TCE)	8/3/2009		ug/L	0.093	ND
WSW-57	2631593.37	506220.68	HEXAHYDRO-1,3,5-TRINITRO-1,3,5-TRIAZINE	1/29/2010		ug/L	0.037	ND
WSW-57	2631593.37	506220.68	TRICHLOROETHYLENE (TCE)	1/29/2010		ug/L	0.081	ND

WellName	XCoord	YCoord	Constituent	SampleDate	Result	Units	DetLim	Flags
WSW-57	2631593.37	506220.68	HEXAHYDRO-1,3,5-TRINITRO-1,3,5-TRIAZINE	7/7/2010		ug/L	0.037	ND
WSW-57	2631593.37	506220.68	TRICHLOROETHYLENE (TCE)	7/7/2010		ug/L	0.37	ND
WSW-57	2631593.37	506220.68	HEXAHYDRO-1,3,5-TRINITRO-1,3,5-TRIAZINE	1/18/2011		ug/L	0.037	ND
WSW-57	2631593.37	506220.68	TRICHLOROETHYLENE (TCE)	1/18/2011		ug/L	0.37	ND
WSW-57	2631593.37	506220.68	HEXAHYDRO-1,3,5-TRINITRO-1,3,5-TRIAZINE	7/18/2011		ug/L	0.023	ND
WSW-57	2631593.37	506220.68	TRICHLOROETHYLENE (TCE)	7/18/2011		ug/L	0.37	ND
WSW-57	2631593.37	506220.68	HEXAHYDRO-1,3,5-TRINITRO-1,3,5-TRIAZINE	3/22/2012		ug/L	0.021	ND
WSW-57	2631593.37	506220.68	TRICHLOROETHYLENE (TCE)	3/22/2012		ug/L	0.37	ND
WSW-57	2631593.37	506220.68	HEXAHYDRO-1,3,5-TRINITRO-1,3,5-TRIAZINE	9/18/2012		ug/L	0.021	ND
WSW-57	2631593.37	506220.68	TRICHLOROETHYLENE (TCE)	9/18/2012		ug/L	0.37	ND
WSW-57	2631593.37	506220.68	HEXAHYDRO-1,3,5-TRINITRO-1,3,5-TRIAZINE	1/29/2013		ug/L	0.042	ND
WSW-57	2631593.37	506220.68	TRICHLOROETHYLENE (TCE)	1/29/2013		ug/L	0.37	ND
WSW-57	2631593.37	506220.68	HEXAHYDRO-1,3,5-TRINITRO-1,3,5-TRIAZINE	8/1/2013		ug/L	0.088	ND
WSW-57	2631593.37	506220.68	TRICHLOROETHYLENE (TCE)	8/1/2013		ug/L	0.37	ND
WSW-58	2629362.12	508317.12	HEXAHYDRO-1,3,5-TRINITRO-1,3,5-TRIAZINE	3/26/2007		ug/L	0.075	ND
WSW-58	2629362.12	508317.12	TRICHLOROETHYLENE (TCE)	3/26/2007		ug/L	0.095	ND
WSW-58	2629362.12	508317.12	HEXAHYDRO-1,3,5-TRINITRO-1,3,5-TRIAZINE	9/19/2007		ug/L	0.053	ND
WSW-58	2629362.12	508317.12	TRICHLOROETHYLENE (TCE)	9/19/2007		ug/L	0.039	ND
WSW-58	2629362.12	508317.12	HEXAHYDRO-1,3,5-TRINITRO-1,3,5-TRIAZINE	3/19/2008		ug/L	0.017	ND
WSW-58	2629362.12	508317.12	TRICHLOROETHYLENE (TCE)	3/19/2008		ug/L	0.039	ND
WSW-58	2629362.12	508317.12	HEXAHYDRO-1,3,5-TRINITRO-1,3,5-TRIAZINE	8/19/2008		ug/L	0.056	ND
WSW-58	2629362.12	508317.12	TRICHLOROETHYLENE (TCE)	8/19/2008		ug/L	0.039	ND
WSW-58	2629362.12	508317.12	HEXAHYDRO-1,3,5-TRINITRO-1,3,5-TRIAZINE	2/23/2009		ug/L	0.056	ND
WSW-58	2629362.12	508317.12	TRICHLOROETHYLENE (TCE)	2/23/2009		ug/L	0.093	ND
WSW-58	2629362.12	508317.12	HEXAHYDRO-1,3,5-TRINITRO-1,3,5-TRIAZINE	8/3/2009		ug/L	0.056	ND
WSW-58	2629362.12	508317.12	TRICHLOROETHYLENE (TCE)	8/3/2009		ug/L	0.093	ND
WSW-58	2629362.12	508317.12	HEXAHYDRO-1,3,5-TRINITRO-1,3,5-TRIAZINE	1/29/2010		ug/L	0.037	ND
WSW-58	2629362.12	508317.12	TRICHLOROETHYLENE (TCE)	1/29/2010		ug/L	0.081	ND
WSW-58	2629362.12	508317.12	HEXAHYDRO-1,3,5-TRINITRO-1,3,5-TRIAZINE	7/7/2010		ug/L	0.037	ND
WSW-58	2629362.12	508317.12	TRICHLOROETHYLENE (TCE)	7/7/2010		ug/L	0.37	ND
WSW-58	2629362.12	508317.12	HEXAHYDRO-1,3,5-TRINITRO-1,3,5-TRIAZINE	1/20/2011		ug/L	0.037	ND
WSW-58	2629362.12	508317.12	TRICHLOROETHYLENE (TCE)	1/20/2011		ug/L	0.37	ND
WSW-58	2629362.12	508317.12	HEXAHYDRO-1,3,5-TRINITRO-1,3,5-TRIAZINE	7/21/2011		ug/L	0.023	ND
WSW-58	2629362.12	508317.12	TRICHLOROETHYLENE (TCE)	7/21/2011		ug/L	0.37	ND

WellName	XCoord	YCoord	Constituent	SampleDate	Result	Units	DetLim	Flags
WSW-58	2629362.12	508317.12	HEXAHYDRO-1,3,5-TRINITRO-1,3,5-TRIAZINE	3/26/2012		ug/L	0.021	ND
WSW-58	2629362.12	508317.12	TRICHLOROETHYLENE (TCE)	3/26/2012		ug/L	0.37	ND
WSW-58	2629362.12	508317.12	HEXAHYDRO-1,3,5-TRINITRO-1,3,5-TRIAZINE	9/18/2012		ug/L	0.021	ND
WSW-58	2629362.12	508317.12	TRICHLOROETHYLENE (TCE)	9/18/2012		ug/L	0.37	ND
WSW-58	2629362.12	508317.12	HEXAHYDRO-1,3,5-TRINITRO-1,3,5-TRIAZINE	1/29/2013		ug/L	0.042	ND
WSW-58	2629362.12	508317.12	TRICHLOROETHYLENE (TCE)	1/29/2013		ug/L	0.37	ND
WSW-58	2629362.12	508317.12	HEXAHYDRO-1,3,5-TRINITRO-1,3,5-TRIAZINE	8/1/2013		ug/L	0.088	ND
WSW-58	2629362.12	508317.12	TRICHLOROETHYLENE (TCE)	8/1/2013		ug/L	0.37	ND
WSW-59	2632317.15	505914.39	HEXAHYDRO-1,3,5-TRINITRO-1,3,5-TRIAZINE	3/27/2007		ug/L	0.075	ND
WSW-59	2632317.15	505914.39	TRICHLOROETHYLENE (TCE)	3/27/2007		ug/L	0.095	ND
WSW-59	2632317.15	505914.39	HEXAHYDRO-1,3,5-TRINITRO-1,3,5-TRIAZINE	9/19/2007		ug/L	0.053	ND
WSW-59	2632317.15	505914.39	TRICHLOROETHYLENE (TCE)	9/19/2007		ug/L	0.039	ND
WSW-59	2632317.15	505914.39	HEXAHYDRO-1,3,5-TRINITRO-1,3,5-TRIAZINE	3/19/2008		ug/L	0.017	ND
WSW-59	2632317.15	505914.39	TRICHLOROETHYLENE (TCE)	3/19/2008		ug/L	0.039	ND
WSW-59	2632317.15	505914.39	HEXAHYDRO-1,3,5-TRINITRO-1,3,5-TRIAZINE	8/21/2008		ug/L	0.056	ND
WSW-59	2632317.15	505914.39	TRICHLOROETHYLENE (TCE)	8/21/2008		ug/L	0.039	ND
WSW-59	2632317.15	505914.39	HEXAHYDRO-1,3,5-TRINITRO-1,3,5-TRIAZINE	2/23/2009		ug/L	0.056	ND
WSW-59	2632317.15	505914.39	TRICHLOROETHYLENE (TCE)	2/23/2009		ug/L	0.093	ND
WSW-59	2632317.15	505914.39	HEXAHYDRO-1,3,5-TRINITRO-1,3,5-TRIAZINE	8/5/2009		ug/L	0.056	ND
WSW-59	2632317.15	505914.39	TRICHLOROETHYLENE (TCE)	8/5/2009		ug/L	0.093	ND
WSW-59	2632317.15	505914.39	HEXAHYDRO-1,3,5-TRINITRO-1,3,5-TRIAZINE	1/29/2010		ug/L	0.037	ND
WSW-59	2632317.15	505914.39	TRICHLOROETHYLENE (TCE)	1/29/2010		ug/L	0.081	ND
WSW-59	2632317.15	505914.39	HEXAHYDRO-1,3,5-TRINITRO-1,3,5-TRIAZINE	8/10/2010		ug/L	0.037	ND
WSW-59	2632317.15	505914.39	TRICHLOROETHYLENE (TCE)	8/10/2010		ug/L	0.37	ND
WSW-59	2632317.15	505914.39	HEXAHYDRO-1,3,5-TRINITRO-1,3,5-TRIAZINE	1/18/2011		ug/L	0.037	ND
WSW-59	2632317.15	505914.39	TRICHLOROETHYLENE (TCE)	1/18/2011		ug/L	0.37	ND
WSW-59	2632317.15	505914.39	HEXAHYDRO-1,3,5-TRINITRO-1,3,5-TRIAZINE	7/18/2011	0.036	ug/L	0.023	TR
WSW-59	2632317.15	505914.39	TRICHLOROETHYLENE (TCE)	7/18/2011		ug/L	0.37	ND
WSW-59	2632317.15	505914.39	HEXAHYDRO-1,3,5-TRINITRO-1,3,5-TRIAZINE	3/22/2012		ug/L	0.021	ND
WSW-59	2632317.15	505914.39	TRICHLOROETHYLENE (TCE)	3/22/2012		ug/L	0.37	ND
WSW-59	2632317.15	505914.39	HEXAHYDRO-1,3,5-TRINITRO-1,3,5-TRIAZINE	9/18/2012		ug/L	0.021	ND
WSW-59	2632317.15	505914.39	TRICHLOROETHYLENE (TCE)	9/18/2012		ug/L	0.37	ND
WSW-59	2632317.15	505914.39	HEXAHYDRO-1,3,5-TRINITRO-1,3,5-TRIAZINE	1/29/2013		ug/L	0.042	ND
WSW-59	2632317.15	505914.39	TRICHLOROETHYLENE (TCE)	1/29/2013		ug/L	0.37	ND

WellName	XCoord	YCoord	Constituent	SampleDate	Result	Units	DetLim	Flags
WSW-59	2632317.15	505914.39	HEXAHYDRO-1,3,5-TRINITRO-1,3,5-TRIAZINE	7/31/2013		ug/L	0.088	ND
WSW-59	2632317.15	505914.39	TRICHLOROETHYLENE (TCE)	7/31/2013		ug/L	0.37	ND
WSW-60	2632395.61	506719.85	HEXAHYDRO-1,3,5-TRINITRO-1,3,5-TRIAZINE	3/27/2007		ug/L	0.075	ND
WSW-60	2632395.61	506719.85	TRICHLOROETHYLENE (TCE)	3/27/2007		ug/L	0.095	ND
WSW-60	2632395.61	506719.85	HEXAHYDRO-1,3,5-TRINITRO-1,3,5-TRIAZINE	9/21/2007		ug/L	0.053	ND
WSW-60	2632395.61	506719.85	TRICHLOROETHYLENE (TCE)	9/21/2007		ug/L	0.039	ND
WSW-60	2632395.61	506719.85	HEXAHYDRO-1,3,5-TRINITRO-1,3,5-TRIAZINE	3/19/2008		ug/L	0.017	ND
WSW-60	2632395.61	506719.85	TRICHLOROETHYLENE (TCE)	3/19/2008		ug/L	0.039	ND
WSW-60	2632395.61	506719.85	HEXAHYDRO-1,3,5-TRINITRO-1,3,5-TRIAZINE	8/20/2008		ug/L	0.056	ND
WSW-60	2632395.61	506719.85	TRICHLOROETHYLENE (TCE)	8/20/2008		ug/L	0.039	ND
WSW-60	2632395.61	506719.85	HEXAHYDRO-1,3,5-TRINITRO-1,3,5-TRIAZINE	2/25/2009		ug/L	0.056	ND
WSW-60	2632395.61	506719.85	TRICHLOROETHYLENE (TCE)	2/25/2009		ug/L	0.093	ND
WSW-60	2632395.61	506719.85	HEXAHYDRO-1,3,5-TRINITRO-1,3,5-TRIAZINE	8/4/2009		ug/L	0.056	ND
WSW-60	2632395.61	506719.85	TRICHLOROETHYLENE (TCE)	8/4/2009		ug/L	0.093	ND
WSW-60	2632395.61	506719.85	HEXAHYDRO-1,3,5-TRINITRO-1,3,5-TRIAZINE	1/29/2010		ug/L	0.037	ND
WSW-60	2632395.61	506719.85	TRICHLOROETHYLENE (TCE)	1/29/2010		ug/L	0.081	ND
WSW-60	2632395.61	506719.85	HEXAHYDRO-1,3,5-TRINITRO-1,3,5-TRIAZINE	8/10/2010		ug/L	0.037	ND
WSW-60	2632395.61	506719.85	TRICHLOROETHYLENE (TCE)	8/10/2010		ug/L	0.37	ND
WSW-60	2632395.61	506719.85	HEXAHYDRO-1,3,5-TRINITRO-1,3,5-TRIAZINE	1/18/2011		ug/L	0.037	ND
WSW-60	2632395.61	506719.85	TRICHLOROETHYLENE (TCE)	1/18/2011		ug/L	0.37	ND
WSW-60	2632395.61	506719.85	HEXAHYDRO-1,3,5-TRINITRO-1,3,5-TRIAZINE	7/18/2011		ug/L	0.023	ND
WSW-60	2632395.61	506719.85	TRICHLOROETHYLENE (TCE)	7/18/2011		ug/L	0.37	ND
WSW-60	2632395.61	506719.85	HEXAHYDRO-1,3,5-TRINITRO-1,3,5-TRIAZINE	3/22/2012		ug/L	0.021	ND
WSW-60	2632395.61	506719.85	TRICHLOROETHYLENE (TCE)	3/22/2012		ug/L	0.37	ND
WSW-60	2632395.61	506719.85	HEXAHYDRO-1,3,5-TRINITRO-1,3,5-TRIAZINE	9/19/2012		ug/L	0.021	ND
WSW-60	2632395.61	506719.85	TRICHLOROETHYLENE (TCE)	9/19/2012		ug/L	0.37	ND
WSW-60	2632395.61	506719.85	HEXAHYDRO-1,3,5-TRINITRO-1,3,5-TRIAZINE	1/29/2013		ug/L	0.042	ND
WSW-60	2632395.61	506719.85	TRICHLOROETHYLENE (TCE)	1/29/2013		ug/L	0.37	ND
WSW-60	2632395.61	506719.85	HEXAHYDRO-1,3,5-TRINITRO-1,3,5-TRIAZINE	8/6/2013		ug/L	0.088	ND
WSW-60	2632395.61	506719.85	TRICHLOROETHYLENE (TCE)	8/6/2013		ug/L	0.37	ND
WSW-61	2633321.19	505725.63	HEXAHYDRO-1,3,5-TRINITRO-1,3,5-TRIAZINE	3/27/2007		ug/L	0.075	ND
WSW-61	2633321.19	505725.63	TRICHLOROETHYLENE (TCE)	3/27/2007		ug/L	0.095	ND
WSW-61	2633321.19	505725.63	HEXAHYDRO-1,3,5-TRINITRO-1,3,5-TRIAZINE	9/21/2007		ug/L	0.053	ND
WSW-61	2633321.19	505725.63	TRICHLOROETHYLENE (TCE)	9/21/2007		ug/L	0.039	ND

WellName	XCoord	YCoord	Constituent	SampleDate	Result	Units	DetLim	Flags
WSW-61	2633321.19	505725.63	HEXAHYDRO-1,3,5-TRINITRO-1,3,5-TRIAZINE	3/19/2008		ug/L	0.017	ND
WSW-61	2633321.19	505725.63	TRICHLOROETHYLENE (TCE)	3/19/2008		ug/L	0.039	ND
WSW-61	2633321.19	505725.63	HEXAHYDRO-1,3,5-TRINITRO-1,3,5-TRIAZINE	8/20/2008		ug/L	0.056	ND
WSW-61	2633321.19	505725.63	TRICHLOROETHYLENE (TCE)	8/20/2008		ug/L	0.039	ND
WSW-61	2633321.19	505725.63	HEXAHYDRO-1,3,5-TRINITRO-1,3,5-TRIAZINE	2/25/2009		ug/L	0.056	ND
WSW-61	2633321.19	505725.63	TRICHLOROETHYLENE (TCE)	2/25/2009		ug/L	0.093	ND
WSW-61	2633321.19	505725.63	HEXAHYDRO-1,3,5-TRINITRO-1,3,5-TRIAZINE	8/4/2009		ug/L	0.056	ND
WSW-61	2633321.19	505725.63	TRICHLOROETHYLENE (TCE)	8/4/2009		ug/L	0.093	ND
WSW-61	2633321.19	505725.63	HEXAHYDRO-1,3,5-TRINITRO-1,3,5-TRIAZINE	1/29/2010		ug/L	0.037	ND
WSW-61	2633321.19	505725.63	TRICHLOROETHYLENE (TCE)	1/29/2010		ug/L	0.081	ND
WSW-61	2633321.19	505725.63	HEXAHYDRO-1,3,5-TRINITRO-1,3,5-TRIAZINE	8/10/2010		ug/L	0.037	ND
WSW-61	2633321.19	505725.63	TRICHLOROETHYLENE (TCE)	8/10/2010		ug/L	0.37	ND
WSW-61	2633321.19	505725.63	HEXAHYDRO-1,3,5-TRINITRO-1,3,5-TRIAZINE	1/18/2011		ug/L	0.037	ND
WSW-61	2633321.19	505725.63	TRICHLOROETHYLENE (TCE)	1/18/2011		ug/L	0.37	ND
WSW-61	2633321.19	505725.63	HEXAHYDRO-1,3,5-TRINITRO-1,3,5-TRIAZINE	7/18/2011		ug/L	0.023	ND
WSW-61	2633321.19	505725.63	TRICHLOROETHYLENE (TCE)	7/18/2011		ug/L	0.37	ND
WSW-61	2633321.19	505725.63	HEXAHYDRO-1,3,5-TRINITRO-1,3,5-TRIAZINE	3/22/2012		ug/L	0.021	ND
WSW-61	2633321.19	505725.63	TRICHLOROETHYLENE (TCE)	3/22/2012		ug/L	0.37	ND
WSW-61	2633321.19	505725.63	HEXAHYDRO-1,3,5-TRINITRO-1,3,5-TRIAZINE	9/19/2012		ug/L	0.021	ND
WSW-61	2633321.19	505725.63	TRICHLOROETHYLENE (TCE)	9/19/2012		ug/L	0.37	ND
WSW-61	2633321.19	505725.63	HEXAHYDRO-1,3,5-TRINITRO-1,3,5-TRIAZINE	1/29/2013		ug/L	0.042	ND
WSW-61	2633321.19	505725.63	TRICHLOROETHYLENE (TCE)	1/29/2013		ug/L	0.37	ND
WSW-61	2633321.19	505725.63	HEXAHYDRO-1,3,5-TRINITRO-1,3,5-TRIAZINE	8/6/2013		ug/L	0.088	ND
WSW-61	2633321.19	505725.63	TRICHLOROETHYLENE (TCE)	8/6/2013		ug/L	0.37	ND
WSW-62	2633401.35	506004.31	HEXAHYDRO-1,3,5-TRINITRO-1,3,5-TRIAZINE	3/27/2007		ug/L	0.075	ND
WSW-62	2633401.35	506004.31	TRICHLOROETHYLENE (TCE)	3/27/2007		ug/L	0.095	ND
WSW-62	2633401.35	506004.31	HEXAHYDRO-1,3,5-TRINITRO-1,3,5-TRIAZINE	9/21/2007		ug/L	0.053	ND
WSW-62	2633401.35	506004.31	TRICHLOROETHYLENE (TCE)	9/21/2007		ug/L	0.039	ND
WSW-62	2633401.35	506004.31	HEXAHYDRO-1,3,5-TRINITRO-1,3,5-TRIAZINE	3/19/2008		ug/L	0.017	ND
WSW-62	2633401.35	506004.31	TRICHLOROETHYLENE (TCE)	3/19/2008		ug/L	0.039	ND
WSW-62	2633401.35	506004.31	HEXAHYDRO-1,3,5-TRINITRO-1,3,5-TRIAZINE	8/20/2008		ug/L	0.056	ND
WSW-62	2633401.35	506004.31	TRICHLOROETHYLENE (TCE)	8/20/2008		ug/L	0.039	ND
WSW-62	2633401.35	506004.31	HEXAHYDRO-1,3,5-TRINITRO-1,3,5-TRIAZINE	2/25/2009		ug/L	0.056	ND
WSW-62	2633401.35	506004.31	TRICHLOROETHYLENE (TCE)	2/25/2009		ug/L	0.093	ND

WellName	XCoord	YCoord	Constituent	SampleDate	Result	Units	DetLim	Flags
WSW-62	2633401.35	506004.31	HEXAHYDRO-1,3,5-TRINITRO-1,3,5-TRIAZINE	8/4/2009		ug/L	0.056	ND
WSW-62	2633401.35	506004.31	TRICHLOROETHYLENE (TCE)	8/4/2009		ug/L	0.093	ND
WSW-62	2633401.35	506004.31	HEXAHYDRO-1,3,5-TRINITRO-1,3,5-TRIAZINE	1/29/2010		ug/L	0.037	ND
WSW-62	2633401.35	506004.31	TRICHLOROETHYLENE (TCE)	1/29/2010		ug/L	0.081	ND
WSW-62	2633401.35	506004.31	HEXAHYDRO-1,3,5-TRINITRO-1,3,5-TRIAZINE	8/10/2010		ug/L	0.037	ND
WSW-62	2633401.35	506004.31	TRICHLOROETHYLENE (TCE)	8/10/2010		ug/L	0.37	ND
WSW-62	2633401.35	506004.31	HEXAHYDRO-1,3,5-TRINITRO-1,3,5-TRIAZINE	1/18/2011		ug/L	0.037	ND
WSW-62	2633401.35	506004.31	TRICHLOROETHYLENE (TCE)	1/18/2011		ug/L	0.37	ND
WSW-62	2633401.35	506004.31	HEXAHYDRO-1,3,5-TRINITRO-1,3,5-TRIAZINE	7/18/2011		ug/L	0.023	ND
WSW-62	2633401.35	506004.31	TRICHLOROETHYLENE (TCE)	7/18/2011		ug/L	0.37	ND
WSW-62	2633401.35	506004.31	HEXAHYDRO-1,3,5-TRINITRO-1,3,5-TRIAZINE	3/22/2012		ug/L	0.021	ND
WSW-62	2633401.35	506004.31	TRICHLOROETHYLENE (TCE)	3/22/2012		ug/L	0.37	ND
WSW-62	2633401.35	506004.31	HEXAHYDRO-1,3,5-TRINITRO-1,3,5-TRIAZINE	9/19/2012		ug/L	0.021	ND
WSW-62	2633401.35	506004.31	TRICHLOROETHYLENE (TCE)	9/19/2012		ug/L	0.37	ND
WSW-62	2633401.35	506004.31	HEXAHYDRO-1,3,5-TRINITRO-1,3,5-TRIAZINE	1/29/2013		ug/L	0.042	ND
WSW-62	2633401.35	506004.31	TRICHLOROETHYLENE (TCE)	1/29/2013		ug/L	0.37	ND
WSW-62	2633401.35	506004.31	HEXAHYDRO-1,3,5-TRINITRO-1,3,5-TRIAZINE	8/6/2013		ug/L	0.088	ND
WSW-62	2633401.35	506004.31	TRICHLOROETHYLENE (TCE)	8/6/2013		ug/L	0.37	ND
WSW-63	2634062.74	508689.49	HEXAHYDRO-1,3,5-TRINITRO-1,3,5-TRIAZINE	9/18/2007		ug/L	0.053	ND
WSW-63	2634062.74	508689.49	TRICHLOROETHYLENE (TCE)	9/18/2007		ug/L	0.039	ND
WSW-63	2634062.74	508689.49	HEXAHYDRO-1,3,5-TRINITRO-1,3,5-TRIAZINE	8/20/2008		ug/L	0.056	ND
WSW-63	2634062.74	508689.49	TRICHLOROETHYLENE (TCE)	8/20/2008		ug/L	0.039	ND
WSW-63	2634062.74	508689.49	HEXAHYDRO-1,3,5-TRINITRO-1,3,5-TRIAZINE	8/4/2009		ug/L	0.056	ND
WSW-63	2634062.74	508689.49	TRICHLOROETHYLENE (TCE)	8/4/2009		ug/L	0.093	ND
WSW-63	2634062.74	508689.49	HEXAHYDRO-1,3,5-TRINITRO-1,3,5-TRIAZINE	2/3/2010		ug/L	0.037	ND
WSW-63	2634062.74	508689.49	TRICHLOROETHYLENE (TCE)	2/3/2010		ug/L	0.37	ND
WSW-63	2634062.74	508689.49	HEXAHYDRO-1,3,5-TRINITRO-1,3,5-TRIAZINE	8/10/2010		ug/L	0.037	ND
WSW-63	2634062.74	508689.49	TRICHLOROETHYLENE (TCE)	8/10/2010		ug/L	0.37	ND
WSW-63	2634062.74	508689.49	HEXAHYDRO-1,3,5-TRINITRO-1,3,5-TRIAZINE	7/18/2011		ug/L	0.023	ND
WSW-63	2634062.74	508689.49	TRICHLOROETHYLENE (TCE)	7/18/2011		ug/L	0.37	ND
WSW-63	2634062.74	508689.49	HEXAHYDRO-1,3,5-TRINITRO-1,3,5-TRIAZINE	9/19/2012		ug/L	0.021	ND
WSW-63	2634062.74	508689.49	TRICHLOROETHYLENE (TCE)	9/19/2012		ug/L	0.37	ND
WSW-63	2634062.74	508689.49	HEXAHYDRO-1,3,5-TRINITRO-1,3,5-TRIAZINE	7/31/2013		ug/L	0.088	ND
WSW-63	2634062.74	508689.49	TRICHLOROETHYLENE (TCE)	7/31/2013		ug/L	0.37	ND

WellName	XCoord	YCoord	Constituent	SampleDate	Result	Units	DetLim	Flags
WSW-64	2634171.98	507880.26	HEXAHYDRO-1,3,5-TRINITRO-1,3,5-TRIAZINE	9/18/2007		ug/L	0.053	ND
WSW-64	2634171.98	507880.26	TRICHLOROETHYLENE (TCE)	9/18/2007		ug/L	0.039	ND
WSW-64	2634171.98	507880.26	HEXAHYDRO-1,3,5-TRINITRO-1,3,5-TRIAZINE	8/20/2008		ug/L	0.056	ND
WSW-64	2634171.98	507880.26	TRICHLOROETHYLENE (TCE)	8/20/2008		ug/L	0.039	ND
WSW-64	2634171.98	507880.26	HEXAHYDRO-1,3,5-TRINITRO-1,3,5-TRIAZINE	8/4/2009		ug/L	0.056	ND
WSW-64	2634171.98	507880.26	TRICHLOROETHYLENE (TCE)	8/4/2009		ug/L	0.093	ND
WSW-64	2634171.98	507880.26	HEXAHYDRO-1,3,5-TRINITRO-1,3,5-TRIAZINE	2/3/2010		ug/L	0.037	ND
WSW-64	2634171.98	507880.26	TRICHLOROETHYLENE (TCE)	2/3/2010		ug/L	0.37	ND
WSW-64	2634171.98	507880.26	HEXAHYDRO-1,3,5-TRINITRO-1,3,5-TRIAZINE	8/10/2010		ug/L	0.037	ND
WSW-64	2634171.98	507880.26	TRICHLOROETHYLENE (TCE)	8/10/2010		ug/L	0.37	ND
WSW-64	2634171.98	507880.26	HEXAHYDRO-1,3,5-TRINITRO-1,3,5-TRIAZINE	7/18/2011		ug/L	0.023	ND
WSW-64	2634171.98	507880.26	TRICHLOROETHYLENE (TCE)	7/18/2011		ug/L	0.37	ND
WSW-64	2634171.98	507880.26	HEXAHYDRO-1,3,5-TRINITRO-1,3,5-TRIAZINE	9/19/2012		ug/L	0.021	ND
WSW-64	2634171.98	507880.26	TRICHLOROETHYLENE (TCE)	9/19/2012		ug/L	0.37	ND
WSW-64	2634171.98	507880.26	HEXAHYDRO-1,3,5-TRINITRO-1,3,5-TRIAZINE	7/31/2013		ug/L	0.088	ND
WSW-64	2634171.98	507880.26	TRICHLOROETHYLENE (TCE)	7/31/2013		ug/L	0.37	ND
WSW-65	2614640.04	491733.83	HEXAHYDRO-1,3,5-TRINITRO-1,3,5-TRIAZINE	3/28/2007		ug/L	0.079	ND
WSW-65	2614640.04	491733.83	TRICHLOROETHYLENE (TCE)	3/28/2007		ug/L	0.095	ND
WSW-65	2614640.04	491733.83	HEXAHYDRO-1,3,5-TRINITRO-1,3,5-TRIAZINE	9/18/2007		ug/L	0.053	ND
WSW-65	2614640.04	491733.83	TRICHLOROETHYLENE (TCE)	9/18/2007		ug/L	0.039	ND
WSW-65	2614640.04	491733.83	HEXAHYDRO-1,3,5-TRINITRO-1,3,5-TRIAZINE	3/20/2008		ug/L	0.017	ND
WSW-65	2614640.04	491733.83	TRICHLOROETHYLENE (TCE)	3/20/2008		ug/L	0.039	ND
WSW-65	2614640.04	491733.83	HEXAHYDRO-1,3,5-TRINITRO-1,3,5-TRIAZINE	8/20/2008		ug/L	0.056	ND
WSW-65	2614640.04	491733.83	TRICHLOROETHYLENE (TCE)	8/20/2008		ug/L	0.039	ND
WSW-65	2614640.04	491733.83	HEXAHYDRO-1,3,5-TRINITRO-1,3,5-TRIAZINE	2/26/2009		ug/L	0.056	ND
WSW-65	2614640.04	491733.83	TRICHLOROETHYLENE (TCE)	2/26/2009		ug/L	0.093	ND
WSW-65	2614640.04	491733.83	HEXAHYDRO-1,3,5-TRINITRO-1,3,5-TRIAZINE	8/5/2009		ug/L	0.056	ND
WSW-65	2614640.04	491733.83	TRICHLOROETHYLENE (TCE)	8/5/2009		ug/L	0.093	ND
WSW-65	2614640.04	491733.83	HEXAHYDRO-1,3,5-TRINITRO-1,3,5-TRIAZINE	2/9/2010		ug/L	0.037	ND
WSW-65	2614640.04	491733.83	TRICHLOROETHYLENE (TCE)	2/9/2010		ug/L	0.081	ND
WSW-65	2614640.04	491733.83	HEXAHYDRO-1,3,5-TRINITRO-1,3,5-TRIAZINE	8/9/2010		ug/L	0.037	ND
WSW-65	2614640.04	491733.83	TRICHLOROETHYLENE (TCE)	8/9/2010		ug/L	0.37	ND
WSW-65	2614640.04	491733.83	HEXAHYDRO-1,3,5-TRINITRO-1,3,5-TRIAZINE	1/17/2011		ug/L	0.037	ND
WSW-65	2614640.04	491733.83	TRICHLOROETHYLENE (TCE)	1/17/2011		ug/L	0.37	ND

WellName	XCoord	YCoord	Constituent	SampleDate	Result	Units	DetLim	Flags
WSW-65	2614640.04	491733.83	HEXAHYDRO-1,3,5-TRINITRO-1,3,5-TRIAZINE	7/14/2011		ug/L	0.023	ND
WSW-65	2614640.04	491733.83	TRICHLOROETHYLENE (TCE)	7/14/2011		ug/L	0.37	ND
WSW-65	2614640.04	491733.83	HEXAHYDRO-1,3,5-TRINITRO-1,3,5-TRIAZINE	3/21/2012		ug/L	0.021	ND
WSW-65	2614640.04	491733.83	TRICHLOROETHYLENE (TCE)	3/21/2012		ug/L	0.37	ND
WSW-65	2614640.04	491733.83	HEXAHYDRO-1,3,5-TRINITRO-1,3,5-TRIAZINE	9/17/2012	0.053	ug/L	0.021	TR
WSW-65	2614640.04	491733.83	TRICHLOROETHYLENE (TCE)	9/17/2012		ug/L	0.37	ND
WSW-65	2614640.04	491733.83	HEXAHYDRO-1,3,5-TRINITRO-1,3,5-TRIAZINE	1/28/2013		ug/L	0.042	ND
WSW-65	2614640.04	491733.83	TRICHLOROETHYLENE (TCE)	1/28/2013		ug/L	0.37	ND
WSW-65	2614640.04	491733.83	HEXAHYDRO-1,3,5-TRINITRO-1,3,5-TRIAZINE	7/30/2013		ug/L	0.088	ND
WSW-65	2614640.04	491733.83	TRICHLOROETHYLENE (TCE)	7/30/2013		ug/L	0.37	ND
WSW-66	2616348.24	492959.03	HEXAHYDRO-1,3,5-TRINITRO-1,3,5-TRIAZINE	3/28/2007		ug/L	0.078	ND
WSW-66	2616348.24	492959.03	TRICHLOROETHYLENE (TCE)	3/28/2007		ug/L	0.095	ND
WSW-66	2616348.24	492959.03	HEXAHYDRO-1,3,5-TRINITRO-1,3,5-TRIAZINE	9/18/2007		ug/L	0.053	ND
WSW-66	2616348.24	492959.03	TRICHLOROETHYLENE (TCE)	9/18/2007		ug/L	0.039	ND
WSW-66	2616348.24	492959.03	HEXAHYDRO-1,3,5-TRINITRO-1,3,5-TRIAZINE	3/20/2008		ug/L	0.017	ND
WSW-66	2616348.24	492959.03	TRICHLOROETHYLENE (TCE)	3/20/2008		ug/L	0.039	ND
WSW-66	2616348.24	492959.03	HEXAHYDRO-1,3,5-TRINITRO-1,3,5-TRIAZINE	8/20/2008		ug/L	0.056	ND
WSW-66	2616348.24	492959.03	TRICHLOROETHYLENE (TCE)	8/20/2008		ug/L	0.039	ND
WSW-66	2616348.24	492959.03	HEXAHYDRO-1,3,5-TRINITRO-1,3,5-TRIAZINE	2/26/2009		ug/L	0.056	ND
WSW-66	2616348.24	492959.03	TRICHLOROETHYLENE (TCE)	2/26/2009		ug/L	0.093	ND
WSW-66	2616348.24	492959.03	HEXAHYDRO-1,3,5-TRINITRO-1,3,5-TRIAZINE	8/5/2009		ug/L	0.056	ND
WSW-66	2616348.24	492959.03	TRICHLOROETHYLENE (TCE)	8/5/2009		ug/L	0.093	ND
WSW-66	2616348.24	492959.03	HEXAHYDRO-1,3,5-TRINITRO-1,3,5-TRIAZINE	2/9/2010		ug/L	0.037	ND
WSW-66	2616348.24	492959.03	TRICHLOROETHYLENE (TCE)	2/9/2010		ug/L	0.081	ND
WSW-66	2616348.24	492959.03	HEXAHYDRO-1,3,5-TRINITRO-1,3,5-TRIAZINE	8/9/2010		ug/L	0.037	ND
WSW-66	2616348.24	492959.03	TRICHLOROETHYLENE (TCE)	8/9/2010		ug/L	0.37	ND
WSW-66	2616348.24	492959.03	HEXAHYDRO-1,3,5-TRINITRO-1,3,5-TRIAZINE	1/17/2011		ug/L	0.037	ND
WSW-66	2616348.24	492959.03	TRICHLOROETHYLENE (TCE)	1/17/2011		ug/L	0.37	ND
WSW-66	2616348.24	492959.03	HEXAHYDRO-1,3,5-TRINITRO-1,3,5-TRIAZINE	7/14/2011		ug/L	0.023	ND
WSW-66	2616348.24	492959.03	TRICHLOROETHYLENE (TCE)	7/14/2011		ug/L	0.37	ND
WSW-66	2616348.24	492959.03	HEXAHYDRO-1,3,5-TRINITRO-1,3,5-TRIAZINE	3/21/2012		ug/L	0.021	ND
WSW-66	2616348.24	492959.03	TRICHLOROETHYLENE (TCE)	3/21/2012		ug/L	0.37	ND
WSW-66	2616348.24	492959.03	HEXAHYDRO-1,3,5-TRINITRO-1,3,5-TRIAZINE	9/17/2012		ug/L	0.021	ND
WSW-66	2616348.24	492959.03	TRICHLOROETHYLENE (TCE)	9/17/2012		ug/L	0.37	ND

WellName	XCoord	YCoord	Constituent	SampleDate	Result	Units	DetLim	Flags
WSW-66	2616348.24	492959.03	HEXAHYDRO-1,3,5-TRINITRO-1,3,5-TRIAZINE	1/28/2013		ug/L	0.042	ND
WSW-66	2616348.24	492959.03	TRICHLOROETHYLENE (TCE)	1/28/2013		ug/L	0.37	ND
WSW-66	2616348.24	492959.03	HEXAHYDRO-1,3,5-TRINITRO-1,3,5-TRIAZINE	7/30/2013		ug/L	0.088	ND
WSW-66	2616348.24	492959.03	TRICHLOROETHYLENE (TCE)	7/30/2013		ug/L	0.37	ND
WSW-67	2617043.16	492634.98	HEXAHYDRO-1,3,5-TRINITRO-1,3,5-TRIAZINE	3/28/2007		ug/L	0.08	ND
WSW-67	2617043.16	492634.98	TRICHLOROETHYLENE (TCE)	3/28/2007		ug/L	0.095	ND
WSW-67	2617043.16	492634.98	HEXAHYDRO-1,3,5-TRINITRO-1,3,5-TRIAZINE	9/18/2007		ug/L	0.053	ND
WSW-67	2617043.16	492634.98	TRICHLOROETHYLENE (TCE)	9/18/2007		ug/L	0.039	ND
WSW-67	2617043.16	492634.98	HEXAHYDRO-1,3,5-TRINITRO-1,3,5-TRIAZINE	3/20/2008		ug/L	0.017	ND
WSW-67	2617043.16	492634.98	TRICHLOROETHYLENE (TCE)	3/20/2008		ug/L	0.039	ND
WSW-67	2617043.16	492634.98	HEXAHYDRO-1,3,5-TRINITRO-1,3,5-TRIAZINE	8/20/2008		ug/L	0.056	ND
WSW-67	2617043.16	492634.98	TRICHLOROETHYLENE (TCE)	8/20/2008		ug/L	0.039	ND
WSW-67	2617043.16	492634.98	HEXAHYDRO-1,3,5-TRINITRO-1,3,5-TRIAZINE	2/26/2009		ug/L	0.056	ND
WSW-67	2617043.16	492634.98	TRICHLOROETHYLENE (TCE)	2/26/2009		ug/L	0.093	ND
WSW-67	2617043.16	492634.98	HEXAHYDRO-1,3,5-TRINITRO-1,3,5-TRIAZINE	8/5/2009		ug/L	0.056	ND
WSW-67	2617043.16	492634.98	TRICHLOROETHYLENE (TCE)	8/5/2009		ug/L	0.093	ND
WSW-67	2617043.16	492634.98	HEXAHYDRO-1,3,5-TRINITRO-1,3,5-TRIAZINE	2/9/2010		ug/L	0.037	ND
WSW-67	2617043.16	492634.98	TRICHLOROETHYLENE (TCE)	2/9/2010		ug/L	0.081	ND
WSW-67	2617043.16	492634.98	HEXAHYDRO-1,3,5-TRINITRO-1,3,5-TRIAZINE	8/9/2010		ug/L	0.037	ND
WSW-67	2617043.16	492634.98	TRICHLOROETHYLENE (TCE)	8/9/2010		ug/L	0.37	ND
WSW-67	2617043.16	492634.98	HEXAHYDRO-1,3,5-TRINITRO-1,3,5-TRIAZINE	1/17/2011		ug/L	0.037	ND
WSW-67	2617043.16	492634.98	TRICHLOROETHYLENE (TCE)	1/17/2011		ug/L	0.37	ND
WSW-67	2617043.16	492634.98	HEXAHYDRO-1,3,5-TRINITRO-1,3,5-TRIAZINE	7/14/2011		ug/L	0.023	ND
WSW-67	2617043.16	492634.98	TRICHLOROETHYLENE (TCE)	7/14/2011		ug/L	0.37	ND
WSW-67	2617043.16	492634.98	HEXAHYDRO-1,3,5-TRINITRO-1,3,5-TRIAZINE	3/21/2012		ug/L	0.021	ND
WSW-67	2617043.16	492634.98	TRICHLOROETHYLENE (TCE)	3/21/2012		ug/L	0.37	ND
WSW-67	2617043.16	492634.98	HEXAHYDRO-1,3,5-TRINITRO-1,3,5-TRIAZINE	9/17/2012		ug/L	0.021	ND
WSW-67	2617043.16	492634.98	TRICHLOROETHYLENE (TCE)	9/17/2012		ug/L	0.37	ND
WSW-67	2617043.16	492634.98	HEXAHYDRO-1,3,5-TRINITRO-1,3,5-TRIAZINE	1/28/2013		ug/L	0.042	ND
WSW-67	2617043.16	492634.98	TRICHLOROETHYLENE (TCE)	1/28/2013		ug/L	0.37	ND
WSW-67	2617043.16	492634.98	HEXAHYDRO-1,3,5-TRINITRO-1,3,5-TRIAZINE	7/30/2013		ug/L	0.088	ND
WSW-67	2617043.16	492634.98	TRICHLOROETHYLENE (TCE)	7/30/2013		ug/L	0.37	ND
WSW-68	2618954.4	493040.66	HEXAHYDRO-1,3,5-TRINITRO-1,3,5-TRIAZINE	3/28/2007		ug/L	0.083	ND
WSW-68	2618954.4	493040.66	TRICHLOROETHYLENE (TCE)	3/28/2007		ug/L	0.095	ND

WellName	XCoord	YCoord	Constituent	SampleDate	Result	Units	DetLim	Flags
WSW-68	2618954.4	493040.66	HEXAHYDRO-1,3,5-TRINITRO-1,3,5-TRIAZINE	9/18/2007		ug/L	0.053	ND
WSW-68	2618954.4	493040.66	TRICHLOROETHYLENE (TCE)	9/18/2007		ug/L	0.039	ND
WSW-68	2618954.4	493040.66	HEXAHYDRO-1,3,5-TRINITRO-1,3,5-TRIAZINE	3/21/2008		ug/L	0.017	ND
WSW-68	2618954.4	493040.66	TRICHLOROETHYLENE (TCE)	3/21/2008		ug/L	0.039	ND
WSW-68	2618954.4	493040.66	HEXAHYDRO-1,3,5-TRINITRO-1,3,5-TRIAZINE	8/20/2008		ug/L	0.056	ND
WSW-68	2618954.4	493040.66	TRICHLOROETHYLENE (TCE)	8/20/2008		ug/L	0.039	ND
WSW-68	2618954.4	493040.66	HEXAHYDRO-1,3,5-TRINITRO-1,3,5-TRIAZINE	2/26/2009		ug/L	0.056	ND
WSW-68	2618954.4	493040.66	TRICHLOROETHYLENE (TCE)	2/26/2009		ug/L	0.093	ND
WSW-68	2618954.4	493040.66	HEXAHYDRO-1,3,5-TRINITRO-1,3,5-TRIAZINE	8/5/2009		ug/L	0.056	ND
WSW-68	2618954.4	493040.66	TRICHLOROETHYLENE (TCE)	8/5/2009		ug/L	0.093	ND
WSW-68	2618954.4	493040.66	HEXAHYDRO-1,3,5-TRINITRO-1,3,5-TRIAZINE	2/9/2010		ug/L	0.037	ND
WSW-68	2618954.4	493040.66	TRICHLOROETHYLENE (TCE)	2/9/2010		ug/L	0.081	ND
WSW-68	2618954.4	493040.66	HEXAHYDRO-1,3,5-TRINITRO-1,3,5-TRIAZINE	8/9/2010		ug/L	0.037	ND
WSW-68	2618954.4	493040.66	TRICHLOROETHYLENE (TCE)	8/9/2010		ug/L	0.37	ND
WSW-68	2618954.4	493040.66	HEXAHYDRO-1,3,5-TRINITRO-1,3,5-TRIAZINE	1/17/2011		ug/L	0.037	ND
WSW-68	2618954.4	493040.66	TRICHLOROETHYLENE (TCE)	1/17/2011		ug/L	0.37	ND
WSW-68	2618954.4	493040.66	HEXAHYDRO-1,3,5-TRINITRO-1,3,5-TRIAZINE	7/14/2011		ug/L	0.023	ND
WSW-68	2618954.4	493040.66	TRICHLOROETHYLENE (TCE)	7/14/2011		ug/L	0.37	ND
WSW-68	2618954.4	493040.66	HEXAHYDRO-1,3,5-TRINITRO-1,3,5-TRIAZINE	3/21/2012		ug/L	0.021	ND
WSW-68	2618954.4	493040.66	TRICHLOROETHYLENE (TCE)	3/21/2012		ug/L	0.37	ND
WSW-68	2618954.4	493040.66	HEXAHYDRO-1,3,5-TRINITRO-1,3,5-TRIAZINE	9/17/2012		ug/L	0.021	ND
WSW-68	2618954.4	493040.66	TRICHLOROETHYLENE (TCE)	9/17/2012		ug/L	0.37	ND
WSW-68	2618954.4	493040.66	HEXAHYDRO-1,3,5-TRINITRO-1,3,5-TRIAZINE	1/28/2013		ug/L	0.042	ND
WSW-68	2618954.4	493040.66	TRICHLOROETHYLENE (TCE)	1/28/2013		ug/L	0.37	ND
WSW-68	2618954.4	493040.66	HEXAHYDRO-1,3,5-TRINITRO-1,3,5-TRIAZINE	7/30/2013		ug/L	0.088	ND
WSW-68	2618954.4	493040.66	TRICHLOROETHYLENE (TCE)	7/30/2013		ug/L	0.37	ND
WSW-73	2639753.68	495246.73	HEXAHYDRO-1,3,5-TRINITRO-1,3,5-TRIAZINE	9/20/2007		ug/L	0.053	ND
WSW-73	2639753.68	495246.73	TRICHLOROETHYLENE (TCE)	9/20/2007		ug/L	0.039	ND
WSW-73	2639753.68	495246.73	HEXAHYDRO-1,3,5-TRINITRO-1,3,5-TRIAZINE	12/6/2007		ug/L	0.017	ND
WSW-73	2639753.68	495246.73	TRICHLOROETHYLENE (TCE)	12/6/2007		ug/L	0.039	ND
WSW-73	2639753.68	495246.73	HEXAHYDRO-1,3,5-TRINITRO-1,3,5-TRIAZINE	3/21/2008		ug/L	0.017	ND
WSW-73	2639753.68	495246.73	TRICHLOROETHYLENE (TCE)	3/21/2008		ug/L	0.039	ND
WSW-73	2639753.68	495246.73	HEXAHYDRO-1,3,5-TRINITRO-1,3,5-TRIAZINE	8/19/2008		ug/L	0.056	ND
WSW-73	2639753.68	495246.73	TRICHLOROETHYLENE (TCE)	8/19/2008		ug/L	0.039	ND

WellName	XCoord	YCoord	Constituent	SampleDate	Result	Units	DetLim	Flags
WSW-73	2639753.68	495246.73	HEXAHYDRO-1,3,5-TRINITRO-1,3,5-TRIAZINE	2/27/2009		ug/L	0.056	ND
WSW-73	2639753.68	495246.73	TRICHLOROETHYLENE (TCE)	2/27/2009		ug/L	0.093	ND
WSW-73	2639753.68	495246.73	HEXAHYDRO-1,3,5-TRINITRO-1,3,5-TRIAZINE	8/7/2009		ug/L	0.056	ND
WSW-73	2639753.68	495246.73	TRICHLOROETHYLENE (TCE)	8/7/2009		ug/L	0.093	ND
WSW-73	2639753.68	495246.73	HEXAHYDRO-1,3,5-TRINITRO-1,3,5-TRIAZINE	2/8/2010		ug/L	0.037	ND
WSW-73	2639753.68	495246.73	TRICHLOROETHYLENE (TCE)	2/8/2010		ug/L	0.081	ND
WSW-73	2639753.68	495246.73	HEXAHYDRO-1,3,5-TRINITRO-1,3,5-TRIAZINE	8/12/2010		ug/L	0.037	ND
WSW-73	2639753.68	495246.73	TRICHLOROETHYLENE (TCE)	8/12/2010		ug/L	0.37	ND
WSW-73	2639753.68	495246.73	HEXAHYDRO-1,3,5-TRINITRO-1,3,5-TRIAZINE	1/18/2011		ug/L	0.037	ND
WSW-73	2639753.68	495246.73	TRICHLOROETHYLENE (TCE)	1/18/2011		ug/L	0.37	ND
WSW-73	2639753.68	495246.73	HEXAHYDRO-1,3,5-TRINITRO-1,3,5-TRIAZINE	7/15/2011		ug/L	0.023	ND
WSW-73	2639753.68	495246.73	TRICHLOROETHYLENE (TCE)	7/15/2011		ug/L	0.37	ND
WSW-73	2639753.68	495246.73	HEXAHYDRO-1,3,5-TRINITRO-1,3,5-TRIAZINE	3/22/2012		ug/L	0.021	ND
WSW-73	2639753.68	495246.73	TRICHLOROETHYLENE (TCE)	3/22/2012		ug/L	0.37	ND
WSW-73	2639753.68	495246.73	HEXAHYDRO-1,3,5-TRINITRO-1,3,5-TRIAZINE	9/18/2012		ug/L	0.021	ND
WSW-73	2639753.68	495246.73	TRICHLOROETHYLENE (TCE)	9/18/2012		ug/L	0.37	ND
WSW-73	2639753.68	495246.73	HEXAHYDRO-1,3,5-TRINITRO-1,3,5-TRIAZINE	1/28/2013		ug/L	0.042	ND
WSW-73	2639753.68	495246.73	TRICHLOROETHYLENE (TCE)	1/28/2013		ug/L	0.37	ND
WSW-73	2639753.68	495246.73	HEXAHYDRO-1,3,5-TRINITRO-1,3,5-TRIAZINE	7/31/2013		ug/L	0.094	ND
WSW-73	2639753.68	495246.73	TRICHLOROETHYLENE (TCE)	7/31/2013		ug/L	0.37	ND
WSW-74	2640126.89	495221.33	HEXAHYDRO-1,3,5-TRINITRO-1,3,5-TRIAZINE	9/20/2007		ug/L	0.053	ND
WSW-74	2640126.89	495221.33	TRICHLOROETHYLENE (TCE)	9/20/2007		ug/L	0.039	ND
WSW-74	2640126.89	495221.33	HEXAHYDRO-1,3,5-TRINITRO-1,3,5-TRIAZINE	12/6/2007		ug/L	0.017	ND
WSW-74	2640126.89	495221.33	TRICHLOROETHYLENE (TCE)	12/6/2007		ug/L	0.039	ND
WSW-74	2640126.89	495221.33	HEXAHYDRO-1,3,5-TRINITRO-1,3,5-TRIAZINE	3/21/2008		ug/L	0.017	ND
WSW-74	2640126.89	495221.33	TRICHLOROETHYLENE (TCE)	3/21/2008		ug/L	0.039	ND
WSW-74	2640126.89	495221.33	HEXAHYDRO-1,3,5-TRINITRO-1,3,5-TRIAZINE	2/27/2009		ug/L	0.056	ND
WSW-74	2640126.89	495221.33	TRICHLOROETHYLENE (TCE)	2/27/2009		ug/L	0.093	ND
WSW-74	2640126.89	495221.33	HEXAHYDRO-1,3,5-TRINITRO-1,3,5-TRIAZINE	8/7/2009		ug/L	0.056	ND
WSW-74	2640126.89	495221.33	TRICHLOROETHYLENE (TCE)	8/7/2009		ug/L	0.093	ND
WSW-74	2640126.89	495221.33	HEXAHYDRO-1,3,5-TRINITRO-1,3,5-TRIAZINE	2/8/2010		ug/L	0.037	ND
WSW-74	2640126.89	495221.33	TRICHLOROETHYLENE (TCE)	2/8/2010		ug/L	0.081	ND
WSW-74	2640126.89	495221.33	HEXAHYDRO-1,3,5-TRINITRO-1,3,5-TRIAZINE	8/12/2010		ug/L	0.037	ND
WSW-74	2640126.89	495221.33	TRICHLOROETHYLENE (TCE)	8/12/2010		ug/L	0.37	ND

WellName	XCoord	YCoord	Constituent	SampleDate	Result	Units	DetLim	Flags
WSW-74	2640126.89	495221.33	HEXAHYDRO-1,3,5-TRINITRO-1,3,5-TRIAZINE	1/18/2011		ug/L	0.037	ND
WSW-74	2640126.89	495221.33	TRICHLOROETHYLENE (TCE)	1/18/2011		ug/L	0.37	ND
WSW-74	2640126.89	495221.33	HEXAHYDRO-1,3,5-TRINITRO-1,3,5-TRIAZINE	7/15/2011		ug/L	0.023	ND
WSW-74	2640126.89	495221.33	TRICHLOROETHYLENE (TCE)	7/15/2011		ug/L	0.37	ND
WSW-74	2640126.89	495221.33	HEXAHYDRO-1,3,5-TRINITRO-1,3,5-TRIAZINE	3/22/2012		ug/L	0.021	ND
WSW-74	2640126.89	495221.33	TRICHLOROETHYLENE (TCE)	3/22/2012		ug/L	0.37	ND
WSW-74	2640126.89	495221.33	HEXAHYDRO-1,3,5-TRINITRO-1,3,5-TRIAZINE	9/18/2012		ug/L	0.021	ND
WSW-74	2640126.89	495221.33	TRICHLOROETHYLENE (TCE)	9/18/2012		ug/L	0.37	ND
WSW-74	2640126.89	495221.33	HEXAHYDRO-1,3,5-TRINITRO-1,3,5-TRIAZINE	1/28/2013		ug/L	0.042	ND
WSW-74	2640126.89	495221.33	TRICHLOROETHYLENE (TCE)	1/28/2013		ug/L	0.37	ND
WSW-74	2640126.89	495221.33	HEXAHYDRO-1,3,5-TRINITRO-1,3,5-TRIAZINE	7/31/2013		ug/L	0.088	ND
WSW-74	2640126.89	495221.33	TRICHLOROETHYLENE (TCE)	7/31/2013		ug/L	0.37	ND
WSW-75	2638577.19	494150.12	HEXAHYDRO-1,3,5-TRINITRO-1,3,5-TRIAZINE	9/19/2007		ug/L	0.053	ND
WSW-75	2638577.19	494150.12	TRICHLOROETHYLENE (TCE)	9/19/2007		ug/L	0.039	ND
WSW-75	2638577.19	494150.12	HEXAHYDRO-1,3,5-TRINITRO-1,3,5-TRIAZINE	12/6/2007		ug/L	0.017	ND
WSW-75	2638577.19	494150.12	TRICHLOROETHYLENE (TCE)	12/6/2007		ug/L	0.039	ND
WSW-75	2638577.19	494150.12	HEXAHYDRO-1,3,5-TRINITRO-1,3,5-TRIAZINE	3/20/2008		ug/L	0.017	ND
WSW-75	2638577.19	494150.12	TRICHLOROETHYLENE (TCE)	3/20/2008		ug/L	0.039	ND
WSW-75	2638577.19	494150.12	HEXAHYDRO-1,3,5-TRINITRO-1,3,5-TRIAZINE	8/19/2008		ug/L	0.056	ND
WSW-75	2638577.19	494150.12	TRICHLOROETHYLENE (TCE)	8/19/2008		ug/L	0.039	ND
WSW-75	2638577.19	494150.12	HEXAHYDRO-1,3,5-TRINITRO-1,3,5-TRIAZINE	2/26/2009		ug/L	0.056	ND
WSW-75	2638577.19	494150.12	TRICHLOROETHYLENE (TCE)	2/26/2009		ug/L	0.093	ND
WSW-75	2638577.19	494150.12	HEXAHYDRO-1,3,5-TRINITRO-1,3,5-TRIAZINE	8/17/2009		ug/L	0.038	ND
WSW-75	2638577.19	494150.12	TRICHLOROETHYLENE (TCE)	9/8/2009		ug/L	0.093	ND
WSW-75	2638577.19	494150.12	HEXAHYDRO-1,3,5-TRINITRO-1,3,5-TRIAZINE	2/8/2010		ug/L	0.037	ND
WSW-75	2638577.19	494150.12	TRICHLOROETHYLENE (TCE)	2/8/2010		ug/L	0.081	ND
WSW-75	2638577.19	494150.12	HEXAHYDRO-1,3,5-TRINITRO-1,3,5-TRIAZINE	8/12/2010		ug/L	0.037	ND
WSW-75	2638577.19	494150.12	TRICHLOROETHYLENE (TCE)	8/12/2010		ug/L	0.37	ND
WSW-75	2638577.19	494150.12	HEXAHYDRO-1,3,5-TRINITRO-1,3,5-TRIAZINE	1/17/2011		ug/L	0.037	ND
WSW-75	2638577.19	494150.12	TRICHLOROETHYLENE (TCE)	1/17/2011		ug/L	0.37	ND
WSW-75	2638577.19	494150.12	HEXAHYDRO-1,3,5-TRINITRO-1,3,5-TRIAZINE	7/18/2011		ug/L	0.023	ND
WSW-75	2638577.19	494150.12	TRICHLOROETHYLENE (TCE)	7/18/2011		ug/L	0.37	ND
WSW-75	2638577.19	494150.12	HEXAHYDRO-1,3,5-TRINITRO-1,3,5-TRIAZINE	3/22/2012		ug/L	0.021	ND
WSW-75	2638577.19	494150.12	TRICHLOROETHYLENE (TCE)	3/22/2012		ug/L	0.37	ND

WellName	XCoord	YCoord	Constituent	SampleDate	Result	Units	DetLim	Flags
WSW-75	2638577.19	494150.12	HEXAHYDRO-1,3,5-TRINITRO-1,3,5-TRIAZINE	7/31/2013		ug/L	0.088	ND
WSW-75	2638577.19	494150.12	TRICHLOROETHYLENE (TCE)	7/31/2013		ug/L	0.37	ND
WSW-76	2637944.53	494128.32	HEXAHYDRO-1,3,5-TRINITRO-1,3,5-TRIAZINE	2/26/2009		ug/L	0.056	ND
WSW-76	2637944.53	494128.32	TRICHLOROETHYLENE (TCE)	2/26/2009		ug/L	0.093	ND
WSW-76	2637944.53	494128.32	HEXAHYDRO-1,3,5-TRINITRO-1,3,5-TRIAZINE	8/7/2009		ug/L	0.056	ND
WSW-76	2637944.53	494128.32	TRICHLOROETHYLENE (TCE)	8/7/2009		ug/L	0.093	ND
WSW-76	2637944.53	494128.32	HEXAHYDRO-1,3,5-TRINITRO-1,3,5-TRIAZINE	8/7/2009		ug/L	0.056	ND
WSW-76	2637944.53	494128.32	TRICHLOROETHYLENE (TCE)	8/7/2009		ug/L	0.093	ND
WSW-76	2637944.53	494128.32	HEXAHYDRO-1,3,5-TRINITRO-1,3,5-TRIAZINE	2/8/2010		ug/L	0.037	ND
WSW-76	2637944.53	494128.32	TRICHLOROETHYLENE (TCE)	2/8/2010		ug/L	0.081	ND
WSW-76	2637944.53	494128.32	HEXAHYDRO-1,3,5-TRINITRO-1,3,5-TRIAZINE	8/12/2010		ug/L	0.037	ND
WSW-76	2637944.53	494128.32	TRICHLOROETHYLENE (TCE)	8/12/2010		ug/L	0.37	ND
WSW-76	2637944.53	494128.32	HEXAHYDRO-1,3,5-TRINITRO-1,3,5-TRIAZINE	1/17/2011		ug/L	0.037	ND
WSW-76	2637944.53	494128.32	TRICHLOROETHYLENE (TCE)	1/17/2011		ug/L	0.37	ND
WSW-76	2637944.53	494128.32	HEXAHYDRO-1,3,5-TRINITRO-1,3,5-TRIAZINE	7/18/2011		ug/L	0.023	ND
WSW-76	2637944.53	494128.32	TRICHLOROETHYLENE (TCE)	7/18/2011		ug/L	0.37	ND
WSW-76	2637944.53	494128.32	HEXAHYDRO-1,3,5-TRINITRO-1,3,5-TRIAZINE	3/22/2012		ug/L	0.021	ND
WSW-76	2637944.53	494128.32	TRICHLOROETHYLENE (TCE)	3/22/2012		ug/L	0.37	ND
WSW-76	2637944.53	494128.32	HEXAHYDRO-1,3,5-TRINITRO-1,3,5-TRIAZINE	9/18/2012		ug/L	0.021	ND
WSW-76	2637944.53	494128.32	TRICHLOROETHYLENE (TCE)	9/18/2012		ug/L	0.37	ND
WSW-76	2637944.53	494128.32	HEXAHYDRO-1,3,5-TRINITRO-1,3,5-TRIAZINE	1/29/2013		ug/L	0.042	ND
WSW-76	2637944.53	494128.32	TRICHLOROETHYLENE (TCE)	1/29/2013		ug/L	0.37	ND
WSW-76	2637944.53	494128.32	HEXAHYDRO-1,3,5-TRINITRO-1,3,5-TRIAZINE	7/31/2013		ug/L	0.088	ND
WSW-76	2637944.53	494128.32	TRICHLOROETHYLENE (TCE)	7/31/2013		ug/L	0.37	ND
WSW-77	2638316.61	494186.42	HEXAHYDRO-1,3,5-TRINITRO-1,3,5-TRIAZINE	9/20/2007		ug/L	0.053	ND
WSW-77	2638316.61	494186.42	TRICHLOROETHYLENE (TCE)	9/20/2007		ug/L	0.039	ND
WSW-77	2638316.61	494186.42	HEXAHYDRO-1,3,5-TRINITRO-1,3,5-TRIAZINE	12/6/2007		ug/L	0.017	ND
WSW-77	2638316.61	494186.42	TRICHLOROETHYLENE (TCE)	12/6/2007		ug/L	0.039	ND
WSW-77	2638316.61	494186.42	HEXAHYDRO-1,3,5-TRINITRO-1,3,5-TRIAZINE	3/20/2008		ug/L	0.017	ND
WSW-77	2638316.61	494186.42	TRICHLOROETHYLENE (TCE)	3/20/2008		ug/L	0.039	ND
WSW-77	2638316.61	494186.42	HEXAHYDRO-1,3,5-TRINITRO-1,3,5-TRIAZINE	8/19/2008		ug/L	0.056	ND
WSW-77	2638316.61	494186.42	TRICHLOROETHYLENE (TCE)	8/19/2008		ug/L	0.039	ND
WSW-77	2638316.61	494186.42	HEXAHYDRO-1,3,5-TRINITRO-1,3,5-TRIAZINE	8/19/2008		ug/L	0.056	ND
WSW-77	2638316.61	494186.42	TRICHLOROETHYLENE (TCE)	8/19/2008		ug/L	0.039	ND

WellName	XCoord	YCoord	Constituent	SampleDate	Result	Units	DetLim	Flags
WSW-77	2638316.61	494186.42	HEXAHYDRO-1,3,5-TRINITRO-1,3,5-TRIAZINE	2/26/2009		ug/L	0.056	ND
WSW-77	2638316.61	494186.42	TRICHLOROETHYLENE (TCE)	2/26/2009		ug/L	0.093	ND
WSW-77	2638316.61	494186.42	HEXAHYDRO-1,3,5-TRINITRO-1,3,5-TRIAZINE	8/7/2009		ug/L	0.056	ND
WSW-77	2638316.61	494186.42	TRICHLOROETHYLENE (TCE)	8/7/2009		ug/L	0.093	ND
WSW-77	2638316.61	494186.42	HEXAHYDRO-1,3,5-TRINITRO-1,3,5-TRIAZINE	2/8/2010		ug/L	0.037	ND
WSW-77	2638316.61	494186.42	TRICHLOROETHYLENE (TCE)	2/8/2010		ug/L	0.081	ND
WSW-77	2638316.61	494186.42	HEXAHYDRO-1,3,5-TRINITRO-1,3,5-TRIAZINE	8/12/2010		ug/L	0.037	ND
WSW-77	2638316.61	494186.42	TRICHLOROETHYLENE (TCE)	8/12/2010		ug/L	0.37	ND
WSW-77	2638316.61	494186.42	HEXAHYDRO-1,3,5-TRINITRO-1,3,5-TRIAZINE	1/17/2011		ug/L	0.037	ND
WSW-77	2638316.61	494186.42	TRICHLOROETHYLENE (TCE)	1/17/2011		ug/L	0.37	ND
WSW-77	2638316.61	494186.42	HEXAHYDRO-1,3,5-TRINITRO-1,3,5-TRIAZINE	7/18/2011		ug/L	0.023	ND
WSW-77	2638316.61	494186.42	TRICHLOROETHYLENE (TCE)	7/18/2011		ug/L	0.37	ND
WSW-77	2638316.61	494186.42	HEXAHYDRO-1,3,5-TRINITRO-1,3,5-TRIAZINE	3/22/2012		ug/L	0.021	ND
WSW-77	2638316.61	494186.42	TRICHLOROETHYLENE (TCE)	3/22/2012		ug/L	0.37	ND
WSW-77	2638316.61	494186.42	HEXAHYDRO-1,3,5-TRINITRO-1,3,5-TRIAZINE	9/18/2012		ug/L	0.021	ND
WSW-77	2638316.61	494186.42	TRICHLOROETHYLENE (TCE)	9/18/2012		ug/L	0.37	ND
WSW-77	2638316.61	494186.42	HEXAHYDRO-1,3,5-TRINITRO-1,3,5-TRIAZINE	1/29/2013		ug/L	0.042	ND
WSW-77	2638316.61	494186.42	TRICHLOROETHYLENE (TCE)	1/29/2013		ug/L	0.37	ND
WSW-77	2638316.61	494186.42	HEXAHYDRO-1,3,5-TRINITRO-1,3,5-TRIAZINE	7/31/2013		ug/L	0.088	ND
WSW-77	2638316.61	494186.42	TRICHLOROETHYLENE (TCE)	7/31/2013		ug/L	0.37	ND
WSW-79	2640164.98	494230.84	HEXAHYDRO-1,3,5-TRINITRO-1,3,5-TRIAZINE	9/20/2007		ug/L	0.053	ND
WSW-79	2640164.98	494230.84	TRICHLOROETHYLENE (TCE)	9/20/2007		ug/L	0.039	ND
WSW-79	2640164.98	494230.84	HEXAHYDRO-1,3,5-TRINITRO-1,3,5-TRIAZINE	12/6/2007		ug/L	0.017	ND
WSW-79	2640164.98	494230.84	TRICHLOROETHYLENE (TCE)	12/6/2007		ug/L	0.039	ND
WSW-79	2640164.98	494230.84	HEXAHYDRO-1,3,5-TRINITRO-1,3,5-TRIAZINE	3/20/2008		ug/L	0.017	ND
WSW-79	2640164.98	494230.84	TRICHLOROETHYLENE (TCE)	3/20/2008		ug/L	0.039	ND
WSW-79	2640164.98	494230.84	HEXAHYDRO-1,3,5-TRINITRO-1,3,5-TRIAZINE	8/19/2008		ug/L	0.056	ND
WSW-79	2640164.98	494230.84	TRICHLOROETHYLENE (TCE)	8/19/2008		ug/L	0.039	ND
WSW-79	2640164.98	494230.84	HEXAHYDRO-1,3,5-TRINITRO-1,3,5-TRIAZINE	2/26/2009		ug/L	0.056	ND
WSW-79	2640164.98	494230.84	TRICHLOROETHYLENE (TCE)	2/26/2009		ug/L	0.093	ND
WSW-79	2640164.98	494230.84	HEXAHYDRO-1,3,5-TRINITRO-1,3,5-TRIAZINE	8/4/2009		ug/L	0.056	ND
WSW-79	2640164.98	494230.84	TRICHLOROETHYLENE (TCE)	8/4/2009		ug/L	0.093	ND
WSW-79	2640164.98	494230.84	HEXAHYDRO-1,3,5-TRINITRO-1,3,5-TRIAZINE	2/8/2010		ug/L	0.037	ND
WSW-79	2640164.98	494230.84	TRICHLOROETHYLENE (TCE)	2/8/2010		ug/L	0.081	ND

WellName	XCoord	YCoord	Constituent	SampleDate	Result	Units	DetLim	Flags
WSW-79	2640164.98	494230.84	HEXAHYDRO-1,3,5-TRINITRO-1,3,5-TRIAZINE	8/12/2010		ug/L	0.037	ND
WSW-79	2640164.98	494230.84	TRICHLOROETHYLENE (TCE)	8/12/2010		ug/L	0.37	ND
WSW-79	2640164.98	494230.84	HEXAHYDRO-1,3,5-TRINITRO-1,3,5-TRIAZINE	1/17/2011		ug/L	0.037	ND
WSW-79	2640164.98	494230.84	TRICHLOROETHYLENE (TCE)	1/17/2011		ug/L	0.37	ND
WSW-79	2640164.98	494230.84	HEXAHYDRO-1,3,5-TRINITRO-1,3,5-TRIAZINE	7/18/2011		ug/L	0.023	ND
WSW-79	2640164.98	494230.84	TRICHLOROETHYLENE (TCE)	7/18/2011		ug/L	0.37	ND
WSW-79	2640164.98	494230.84	HEXAHYDRO-1,3,5-TRINITRO-1,3,5-TRIAZINE	3/22/2012		ug/L	0.021	ND
WSW-79	2640164.98	494230.84	TRICHLOROETHYLENE (TCE)	3/22/2012		ug/L	0.37	ND
WSW-79	2640164.98	494230.84	HEXAHYDRO-1,3,5-TRINITRO-1,3,5-TRIAZINE	9/17/2012		ug/L	0.021	ND
WSW-79	2640164.98	494230.84	TRICHLOROETHYLENE (TCE)	9/17/2012		ug/L	0.37	ND
WSW-79	2640164.98	494230.84	HEXAHYDRO-1,3,5-TRINITRO-1,3,5-TRIAZINE	1/29/2013		ug/L	0.042	ND
WSW-79	2640164.98	494230.84	TRICHLOROETHYLENE (TCE)	1/29/2013		ug/L	0.37	ND
WSW-79	2640164.98	494230.84	HEXAHYDRO-1,3,5-TRINITRO-1,3,5-TRIAZINE	7/31/2013		ug/L	0.088	ND
WSW-79	2640164.98	494230.84	TRICHLOROETHYLENE (TCE)	7/31/2013		ug/L	0.37	ND
WSW-80	2623787.99	517292.89	HEXAHYDRO-1,3,5-TRINITRO-1,3,5-TRIAZINE	9/19/2007		ug/L	0.053	ND
WSW-80	2623787.99	517292.89	TRICHLOROETHYLENE (TCE)	9/19/2007		ug/L	0.039	ND
WSW-80	2623787.99	517292.89	HEXAHYDRO-1,3,5-TRINITRO-1,3,5-TRIAZINE	8/18/2008		ug/L	0.056	ND
WSW-80	2623787.99	517292.89	TRICHLOROETHYLENE (TCE)	8/18/2008		ug/L	0.039	ND
WSW-80	2623787.99	517292.89	HEXAHYDRO-1,3,5-TRINITRO-1,3,5-TRIAZINE	8/6/2009		ug/L	0.056	ND
WSW-80	2623787.99	517292.89	TRICHLOROETHYLENE (TCE)	8/6/2009		ug/L	0.093	ND
WSW-80	2623787.99	517292.89	HEXAHYDRO-1,3,5-TRINITRO-1,3,5-TRIAZINE	8/10/2010		ug/L	0.037	ND
WSW-80	2623787.99	517292.89	TRICHLOROETHYLENE (TCE)	8/10/2010		ug/L	0.37	ND
WSW-80	2623787.99	517292.89	HEXAHYDRO-1,3,5-TRINITRO-1,3,5-TRIAZINE	7/21/2011		ug/L	0.023	ND
WSW-80	2623787.99	517292.89	TRICHLOROETHYLENE (TCE)	7/21/2011		ug/L	0.37	ND
WSW-80	2623787.99	517292.89	HEXAHYDRO-1,3,5-TRINITRO-1,3,5-TRIAZINE	9/19/2012		ug/L	0.021	ND
WSW-80	2623787.99	517292.89	TRICHLOROETHYLENE (TCE)	9/19/2012		ug/L	0.37	ND
WSW-80	2623787.99	517292.89	HEXAHYDRO-1,3,5-TRINITRO-1,3,5-TRIAZINE	8/1/2013		ug/L	0.098	ND
WSW-80	2623787.99	517292.89	TRICHLOROETHYLENE (TCE)	8/1/2013		ug/L	0.37	ND
WSW-81	2628764.34	514934.76	HEXAHYDRO-1,3,5-TRINITRO-1,3,5-TRIAZINE	9/18/2007		ug/L	0.053	ND
WSW-81	2628764.34	514934.76	TRICHLOROETHYLENE (TCE)	9/18/2007		ug/L	0.039	ND
WSW-81	2628764.34	514934.76	HEXAHYDRO-1,3,5-TRINITRO-1,3,5-TRIAZINE	8/18/2008		ug/L	0.056	ND
WSW-81	2628764.34	514934.76	TRICHLOROETHYLENE (TCE)	8/18/2008		ug/L	0.039	ND
WSW-81	2628764.34	514934.76	HEXAHYDRO-1,3,5-TRINITRO-1,3,5-TRIAZINE	8/3/2009		ug/L	0.056	ND
WSW-81	2628764.34	514934.76	TRICHLOROETHYLENE (TCE)	8/3/2009		ug/L	0.093	ND

WellName	XCoord	YCoord	Constituent	SampleDate	Result	Units	DetLim	Flags
WSW-81	2628764.34	514934.76	HEXAHYDRO-1,3,5-TRINITRO-1,3,5-TRIAZINE	8/10/2010		ug/L	0.037	ND
WSW-81	2628764.34	514934.76	TRICHLOROETHYLENE (TCE)	8/10/2010		ug/L	0.37	ND
WSW-81	2628764.34	514934.76	HEXAHYDRO-1,3,5-TRINITRO-1,3,5-TRIAZINE	7/21/2011		ug/L	0.023	ND
WSW-81	2628764.34	514934.76	TRICHLOROETHYLENE (TCE)	7/21/2011		ug/L	0.37	ND
WSW-81	2628764.34	514934.76	HEXAHYDRO-1,3,5-TRINITRO-1,3,5-TRIAZINE	9/19/2012		ug/L	0.021	ND
WSW-81	2628764.34	514934.76	TRICHLOROETHYLENE (TCE)	9/19/2012		ug/L	0.37	ND
WSW-81	2628764.34	514934.76	HEXAHYDRO-1,3,5-TRINITRO-1,3,5-TRIAZINE	8/1/2013		ug/L	0.096	ND
WSW-81	2628764.34	514934.76	TRICHLOROETHYLENE (TCE)	8/1/2013		ug/L	0.37	ND
WSW-82	2624524.68	515471.11	HEXAHYDRO-1,3,5-TRINITRO-1,3,5-TRIAZINE	9/19/2007		ug/L	0.053	ND
WSW-82	2624524.68	515471.11	TRICHLOROETHYLENE (TCE)	9/19/2007		ug/L	0.039	ND
WSW-82	2624524.68	515471.11	HEXAHYDRO-1,3,5-TRINITRO-1,3,5-TRIAZINE	8/18/2008		ug/L	0.056	ND
WSW-82	2624524.68	515471.11	TRICHLOROETHYLENE (TCE)	8/18/2008		ug/L	0.039	ND
WSW-82	2624524.68	515471.11	HEXAHYDRO-1,3,5-TRINITRO-1,3,5-TRIAZINE	8/6/2009		ug/L	0.056	ND
WSW-82	2624524.68	515471.11	TRICHLOROETHYLENE (TCE)	8/6/2009		ug/L	0.093	ND
WSW-82	2624524.68	515471.11	HEXAHYDRO-1,3,5-TRINITRO-1,3,5-TRIAZINE	8/10/2010		ug/L	0.037	ND
WSW-82	2624524.68	515471.11	TRICHLOROETHYLENE (TCE)	8/10/2010		ug/L	0.37	ND
WSW-82	2624524.68	515471.11	HEXAHYDRO-1,3,5-TRINITRO-1,3,5-TRIAZINE	7/21/2011		ug/L	0.023	ND
WSW-82	2624524.68	515471.11	TRICHLOROETHYLENE (TCE)	7/21/2011		ug/L	0.37	ND
WSW-82	2624524.68	515471.11	HEXAHYDRO-1,3,5-TRINITRO-1,3,5-TRIAZINE	9/19/2012		ug/L	0.021	ND
WSW-82	2624524.68	515471.11	TRICHLOROETHYLENE (TCE)	9/19/2012		ug/L	0.37	ND
WSW-82	2624524.68	515471.11	HEXAHYDRO-1,3,5-TRINITRO-1,3,5-TRIAZINE	8/1/2013		ug/L	0.088	ND
WSW-82	2624524.68	515471.11	TRICHLOROETHYLENE (TCE)	8/1/2013		ug/L	0.37	ND
WSW-86	2639030.38	495210.98	HEXAHYDRO-1,3,5-TRINITRO-1,3,5-TRIAZINE	9/20/2007		ug/L	0.053	ND
WSW-86	2639030.38	495210.98	TRICHLOROETHYLENE (TCE)	9/20/2007		ug/L	0.039	ND
WSW-86	2639030.38	495210.98	HEXAHYDRO-1,3,5-TRINITRO-1,3,5-TRIAZINE	12/6/2007		ug/L	0.017	ND
WSW-86	2639030.38	495210.98	TRICHLOROETHYLENE (TCE)	12/6/2007		ug/L	0.039	ND
WSW-86	2639030.38	495210.98	HEXAHYDRO-1,3,5-TRINITRO-1,3,5-TRIAZINE	3/21/2008		ug/L	0.017	ND
WSW-86	2639030.38	495210.98	TRICHLOROETHYLENE (TCE)	3/21/2008		ug/L	0.039	ND
WSW-86	2639030.38	495210.98	HEXAHYDRO-1,3,5-TRINITRO-1,3,5-TRIAZINE	8/19/2008		ug/L	0.056	ND
WSW-86	2639030.38	495210.98	TRICHLOROETHYLENE (TCE)	8/19/2008		ug/L	0.039	ND
WSW-86	2639030.38	495210.98	HEXAHYDRO-1,3,5-TRINITRO-1,3,5-TRIAZINE	2/27/2009		ug/L	0.056	ND
WSW-86	2639030.38	495210.98	TRICHLOROETHYLENE (TCE)	2/27/2009		ug/L	0.093	ND
WSW-86	2639030.38	495210.98	HEXAHYDRO-1,3,5-TRINITRO-1,3,5-TRIAZINE	8/7/2009		ug/L	0.056	ND
WSW-86	2639030.38	495210.98	TRICHLOROETHYLENE (TCE)	8/7/2009		ug/L	0.093	ND

WellName	XCoord	YCoord	Constituent	SampleDate	Result	Units	DetLim	Flags
WSW-86	2639030.38	495210.98	HEXAHYDRO-1,3,5-TRINITRO-1,3,5-TRIAZINE	2/8/2010		ug/L	0.037	ND
WSW-86	2639030.38	495210.98	TRICHLOROETHYLENE (TCE)	2/8/2010		ug/L	0.081	ND
WSW-86	2639030.38	495210.98	HEXAHYDRO-1,3,5-TRINITRO-1,3,5-TRIAZINE	8/12/2010		ug/L	0.037	ND
WSW-86	2639030.38	495210.98	TRICHLOROETHYLENE (TCE)	8/12/2010		ug/L	0.37	ND
WSW-86	2639030.38	495210.98	HEXAHYDRO-1,3,5-TRINITRO-1,3,5-TRIAZINE	1/18/2011		ug/L	0.037	ND
WSW-86	2639030.38	495210.98	TRICHLOROETHYLENE (TCE)	1/18/2011		ug/L	0.37	ND
WSW-86	2639030.38	495210.98	HEXAHYDRO-1,3,5-TRINITRO-1,3,5-TRIAZINE	7/15/2011		ug/L	0.023	ND
WSW-86	2639030.38	495210.98	TRICHLOROETHYLENE (TCE)	7/15/2011		ug/L	0.37	ND
WSW-86	2639030.38	495210.98	HEXAHYDRO-1,3,5-TRINITRO-1,3,5-TRIAZINE	3/22/2012		ug/L	0.021	ND
WSW-86	2639030.38	495210.98	TRICHLOROETHYLENE (TCE)	3/22/2012		ug/L	0.37	ND
WSW-86	2639030.38	495210.98	HEXAHYDRO-1,3,5-TRINITRO-1,3,5-TRIAZINE	9/18/2012		ug/L	0.021	ND
WSW-86	2639030.38	495210.98	TRICHLOROETHYLENE (TCE)	9/18/2012		ug/L	0.37	ND
WSW-86	2639030.38	495210.98	HEXAHYDRO-1,3,5-TRINITRO-1,3,5-TRIAZINE	1/28/2013		ug/L	0.042	ND
WSW-86	2639030.38	495210.98	TRICHLOROETHYLENE (TCE)	1/28/2013		ug/L	0.37	ND
WSW-86	2639030.38	495210.98	HEXAHYDRO-1,3,5-TRINITRO-1,3,5-TRIAZINE	7/31/2013		ug/L	0.088	ND
WSW-86	2639030.38	495210.98	TRICHLOROETHYLENE (TCE)	7/31/2013		ug/L	0.37	ND
WSW-87	2639569.03	496010.61	HEXAHYDRO-1,3,5-TRINITRO-1,3,5-TRIAZINE	9/21/2007		ug/L	0.053	ND
WSW-87	2639569.03	496010.61	TRICHLOROETHYLENE (TCE)	9/21/2007		ug/L	0.039	ND
WSW-87	2639569.03	496010.61	HEXAHYDRO-1,3,5-TRINITRO-1,3,5-TRIAZINE	12/6/2007		ug/L	0.017	ND
WSW-87	2639569.03	496010.61	TRICHLOROETHYLENE (TCE)	12/6/2007		ug/L	0.039	ND
WSW-87	2639569.03	496010.61	HEXAHYDRO-1,3,5-TRINITRO-1,3,5-TRIAZINE	3/21/2008		ug/L	0.017	ND
WSW-87	2639569.03	496010.61	TRICHLOROETHYLENE (TCE)	3/21/2008		ug/L	0.039	ND
WSW-87	2639569.03	496010.61	HEXAHYDRO-1,3,5-TRINITRO-1,3,5-TRIAZINE	8/19/2008		ug/L	0.056	ND
WSW-87	2639569.03	496010.61	TRICHLOROETHYLENE (TCE)	8/19/2008		ug/L	0.039	ND
WSW-87	2639569.03	496010.61	HEXAHYDRO-1,3,5-TRINITRO-1,3,5-TRIAZINE	2/27/2009		ug/L	0.056	ND
WSW-87	2639569.03	496010.61	TRICHLOROETHYLENE (TCE)	2/27/2009		ug/L	0.093	ND
WSW-87	2639569.03	496010.61	HEXAHYDRO-1,3,5-TRINITRO-1,3,5-TRIAZINE	8/3/2009		ug/L	0.056	ND
WSW-87	2639569.03	496010.61	TRICHLOROETHYLENE (TCE)	8/3/2009		ug/L	0.093	ND
WSW-87	2639569.03	496010.61	HEXAHYDRO-1,3,5-TRINITRO-1,3,5-TRIAZINE	2/8/2010		ug/L	0.037	ND
WSW-87	2639569.03	496010.61	TRICHLOROETHYLENE (TCE)	2/8/2010		ug/L	0.081	ND
WSW-87	2639569.03	496010.61	HEXAHYDRO-1,3,5-TRINITRO-1,3,5-TRIAZINE	8/9/2010		ug/L	0.037	ND
WSW-87	2639569.03	496010.61	TRICHLOROETHYLENE (TCE)	8/9/2010		ug/L	0.37	ND
WSW-87	2639569.03	496010.61	HEXAHYDRO-1,3,5-TRINITRO-1,3,5-TRIAZINE	1/17/2011		ug/L	0.037	ND
WSW-87	2639569.03	496010.61	TRICHLOROETHYLENE (TCE)	1/17/2011		ug/L	0.37	ND

WellName	XCoord	YCoord	Constituent	SampleDate	Result	Units	DetLim	Flags
WSW-87	2639569.03	496010.61	HEXAHYDRO-1,3,5-TRINITRO-1,3,5-TRIAZINE	7/15/2011		ug/L	0.023	ND
WSW-87	2639569.03	496010.61	TRICHLOROETHYLENE (TCE)	7/15/2011		ug/L	0.37	ND
WSW-87	2639569.03	496010.61	HEXAHYDRO-1,3,5-TRINITRO-1,3,5-TRIAZINE	3/22/2012		ug/L	0.021	ND
WSW-87	2639569.03	496010.61	TRICHLOROETHYLENE (TCE)	3/22/2012		ug/L	0.37	ND
WSW-87	2639569.03	496010.61	HEXAHYDRO-1,3,5-TRINITRO-1,3,5-TRIAZINE	9/17/2012		ug/L	0.021	ND
WSW-87	2639569.03	496010.61	TRICHLOROETHYLENE (TCE)	9/17/2012		ug/L	0.37	ND
WSW-87	2639569.03	496010.61	HEXAHYDRO-1,3,5-TRINITRO-1,3,5-TRIAZINE	1/28/2013		ug/L	0.042	ND
WSW-87	2639569.03	496010.61	TRICHLOROETHYLENE (TCE)	1/28/2013		ug/L	0.37	ND
WSW-87	2639569.03	496010.61	HEXAHYDRO-1,3,5-TRINITRO-1,3,5-TRIAZINE	7/30/2013		ug/L	0.088	ND
WSW-87	2639569.03	496010.61	TRICHLOROETHYLENE (TCE)	7/30/2013		ug/L	0.37	ND
WSW-89	2629356.6	509337.31	HEXAHYDRO-1,3,5-TRINITRO-1,3,5-TRIAZINE	3/28/2007		ug/L	0.077	ND
WSW-89	2629356.6	509337.31	TRICHLOROETHYLENE (TCE)	3/28/2007		ug/L	0.095	ND
WSW-89	2629356.6	509337.31	HEXAHYDRO-1,3,5-TRINITRO-1,3,5-TRIAZINE	9/19/2007		ug/L	0.053	ND
WSW-89	2629356.6	509337.31	TRICHLOROETHYLENE (TCE)	9/19/2007		ug/L	0.039	ND
WSW-89	2629356.6	509337.31	HEXAHYDRO-1,3,5-TRINITRO-1,3,5-TRIAZINE	3/21/2008		ug/L	0.017	ND
WSW-89	2629356.6	509337.31	TRICHLOROETHYLENE (TCE)	3/21/2008		ug/L	0.039	ND
WSW-89	2629356.6	509337.31	HEXAHYDRO-1,3,5-TRINITRO-1,3,5-TRIAZINE	8/19/2008		ug/L	0.056	ND
WSW-89	2629356.6	509337.31	TRICHLOROETHYLENE (TCE)	8/19/2008		ug/L	0.039	ND
WSW-89	2629356.6	509337.31	HEXAHYDRO-1,3,5-TRINITRO-1,3,5-TRIAZINE	2/25/2009		ug/L	0.056	ND
WSW-89	2629356.6	509337.31	TRICHLOROETHYLENE (TCE)	2/25/2009		ug/L	0.093	ND
WSW-89	2629356.6	509337.31	HEXAHYDRO-1,3,5-TRINITRO-1,3,5-TRIAZINE	8/3/2009		ug/L	0.056	ND
WSW-89	2629356.6	509337.31	TRICHLOROETHYLENE (TCE)	8/3/2009		ug/L	0.093	ND
WSW-89	2629356.6	509337.31	HEXAHYDRO-1,3,5-TRINITRO-1,3,5-TRIAZINE	1/29/2010		ug/L	0.037	ND
WSW-89	2629356.6	509337.31	TRICHLOROETHYLENE (TCE)	1/29/2010		ug/L	0.081	ND
WSW-89	2629356.6	509337.31	HEXAHYDRO-1,3,5-TRINITRO-1,3,5-TRIAZINE	8/10/2010		ug/L	0.037	ND
WSW-89	2629356.6	509337.31	TRICHLOROETHYLENE (TCE)	8/10/2010		ug/L	0.37	ND
WSW-89	2629356.6	509337.31	HEXAHYDRO-1,3,5-TRINITRO-1,3,5-TRIAZINE	1/18/2011		ug/L	0.037	ND
WSW-89	2629356.6	509337.31	TRICHLOROETHYLENE (TCE)	1/18/2011		ug/L	0.37	ND
WSW-89	2629356.6	509337.31	HEXAHYDRO-1,3,5-TRINITRO-1,3,5-TRIAZINE	7/21/2011		ug/L	0.023	ND
WSW-89	2629356.6	509337.31	TRICHLOROETHYLENE (TCE)	7/21/2011		ug/L	0.37	ND
WSW-89	2629356.6	509337.31	HEXAHYDRO-1,3,5-TRINITRO-1,3,5-TRIAZINE	3/26/2012		ug/L	0.021	ND
WSW-89	2629356.6	509337.31	TRICHLOROETHYLENE (TCE)	3/26/2012		ug/L	0.37	ND
WSW-89	2629356.6	509337.31	HEXAHYDRO-1,3,5-TRINITRO-1,3,5-TRIAZINE	9/18/2012		ug/L	0.022	ND
WSW-89	2629356.6	509337.31	TRICHLOROETHYLENE (TCE)	9/18/2012		ug/L	0.37	ND

WellName	XCoord	YCoord	Constituent	SampleDate	Result	Units	DetLim	Flags
WSW-89	2629356.6	509337.31	HEXAHYDRO-1,3,5-TRINITRO-1,3,5-TRIAZINE	1/29/2013		ug/L	0.042	ND
WSW-89	2629356.6	509337.31	TRICHLOROETHYLENE (TCE)	1/29/2013		ug/L	0.37	ND
WSW-89	2629356.6	509337.31	HEXAHYDRO-1,3,5-TRINITRO-1,3,5-TRIAZINE	8/1/2013		ug/L	0.088	ND
WSW-89	2629356.6	509337.31	TRICHLOROETHYLENE (TCE)	8/1/2013		ug/L	0.37	ND
WSW-90	2634813.94	507889.19	TRICHLOROETHYLENE (TCE)	9/18/2007		ug/L	0.039	ND
WSW-90	2634813.94	507889.19	HEXAHYDRO-1,3,5-TRINITRO-1,3,5-TRIAZINE	9/21/2007		ug/L	0.053	ND
WSW-90	2634813.94	507889.19	HEXAHYDRO-1,3,5-TRINITRO-1,3,5-TRIAZINE	8/20/2008		ug/L	0.056	ND
WSW-90	2634813.94	507889.19	TRICHLOROETHYLENE (TCE)	8/20/2008		ug/L	0.039	ND
WSW-90	2634813.94	507889.19	HEXAHYDRO-1,3,5-TRINITRO-1,3,5-TRIAZINE	8/4/2009		ug/L	0.056	ND
WSW-90	2634813.94	507889.19	TRICHLOROETHYLENE (TCE)	8/4/2009		ug/L	0.093	ND
WSW-90	2634813.94	507889.19	HEXAHYDRO-1,3,5-TRINITRO-1,3,5-TRIAZINE	2/3/2010		ug/L	0.037	ND
WSW-90	2634813.94	507889.19	TRICHLOROETHYLENE (TCE)	2/3/2010		ug/L	0.37	ND
WSW-90	2634813.94	507889.19	HEXAHYDRO-1,3,5-TRINITRO-1,3,5-TRIAZINE	8/10/2010		ug/L	0.037	ND
WSW-90	2634813.94	507889.19	TRICHLOROETHYLENE (TCE)	8/10/2010		ug/L	0.37	ND
WSW-90	2634813.94	507889.19	HEXAHYDRO-1,3,5-TRINITRO-1,3,5-TRIAZINE	7/18/2011		ug/L	0.023	ND
WSW-90	2634813.94	507889.19	TRICHLOROETHYLENE (TCE)	7/18/2011		ug/L	0.37	ND
WSW-90	2634813.94	507889.19	HEXAHYDRO-1,3,5-TRINITRO-1,3,5-TRIAZINE	9/19/2012		ug/L	0.021	ND
WSW-90	2634813.94	507889.19	TRICHLOROETHYLENE (TCE)	9/19/2012		ug/L	0.37	ND
WSW-90	2634813.94	507889.19	HEXAHYDRO-1,3,5-TRINITRO-1,3,5-TRIAZINE	7/31/2013		ug/L	0.088	ND
WSW-90	2634813.94	507889.19	TRICHLOROETHYLENE (TCE)	7/31/2013		ug/L	0.37	ND
WSW-91	2634716.64	505419.66	HEXAHYDRO-1,3,5-TRINITRO-1,3,5-TRIAZINE	3/26/2007		ug/L	0.075	ND
WSW-91	2634716.64	505419.66	TRICHLOROETHYLENE (TCE)	3/26/2007		ug/L	0.095	ND
WSW-91	2634716.64	505419.66	HEXAHYDRO-1,3,5-TRINITRO-1,3,5-TRIAZINE	9/21/2007		ug/L	0.053	ND
WSW-91	2634716.64	505419.66	TRICHLOROETHYLENE (TCE)	9/21/2007		ug/L	0.039	ND
WSW-91	2634716.64	505419.66	HEXAHYDRO-1,3,5-TRINITRO-1,3,5-TRIAZINE	3/19/2008		ug/L	0.017	ND
WSW-91	2634716.64	505419.66	TRICHLOROETHYLENE (TCE)	3/19/2008		ug/L	0.039	ND
WSW-91	2634716.64	505419.66	HEXAHYDRO-1,3,5-TRINITRO-1,3,5-TRIAZINE	8/21/2008		ug/L	0.056	ND
WSW-91	2634716.64	505419.66	TRICHLOROETHYLENE (TCE)	8/21/2008		ug/L	0.039	ND
WSW-91	2634716.64	505419.66	HEXAHYDRO-1,3,5-TRINITRO-1,3,5-TRIAZINE	8/21/2008		ug/L	0.056	ND
WSW-91	2634716.64	505419.66	TRICHLOROETHYLENE (TCE)	8/21/2008		ug/L	0.039	ND
WSW-91	2634716.64	505419.66	HEXAHYDRO-1,3,5-TRINITRO-1,3,5-TRIAZINE	2/25/2009		ug/L	0.056	ND
WSW-91	2634716.64	505419.66	TRICHLOROETHYLENE (TCE)	2/25/2009		ug/L	0.093	ND
WSW-91	2634716.64	505419.66	HEXAHYDRO-1,3,5-TRINITRO-1,3,5-TRIAZINE	8/5/2009		ug/L	0.056	ND
WSW-91	2634716.64	505419.66	TRICHLOROETHYLENE (TCE)	8/5/2009		ug/L	0.093	ND

WellName	XCoord	YCoord	Constituent	SampleDate	Result	Units	DetLim	Flags
WSW-91	2634716.64	505419.66	HEXAHYDRO-1,3,5-TRINITRO-1,3,5-TRIAZINE	1/29/2010		ug/L	0.037	ND
WSW-91	2634716.64	505419.66	TRICHLOROETHYLENE (TCE)	1/29/2010		ug/L	0.081	ND
WSW-91	2634716.64	505419.66	HEXAHYDRO-1,3,5-TRINITRO-1,3,5-TRIAZINE	7/7/2010		ug/L	0.037	ND
WSW-91	2634716.64	505419.66	TRICHLOROETHYLENE (TCE)	7/7/2010		ug/L	0.37	ND
WSW-91	2634716.64	505419.66	HEXAHYDRO-1,3,5-TRINITRO-1,3,5-TRIAZINE	1/18/2011		ug/L	0.037	ND
WSW-91	2634716.64	505419.66	TRICHLOROETHYLENE (TCE)	1/18/2011		ug/L	0.37	ND
WSW-91	2634716.64	505419.66	HEXAHYDRO-1,3,5-TRINITRO-1,3,5-TRIAZINE	7/18/2011		ug/L	0.023	ND
WSW-91	2634716.64	505419.66	TRICHLOROETHYLENE (TCE)	7/18/2011		ug/L	0.37	ND
WSW-91	2634716.64	505419.66	HEXAHYDRO-1,3,5-TRINITRO-1,3,5-TRIAZINE	3/22/2012		ug/L	0.021	ND
WSW-91	2634716.64	505419.66	TRICHLOROETHYLENE (TCE)	3/22/2012		ug/L	0.37	ND
WSW-91	2634716.64	505419.66	HEXAHYDRO-1,3,5-TRINITRO-1,3,5-TRIAZINE	9/19/2012		ug/L	0.021	ND
WSW-91	2634716.64	505419.66	TRICHLOROETHYLENE (TCE)	9/19/2012		ug/L	0.37	ND
WSW-91	2634716.64	505419.66	HEXAHYDRO-1,3,5-TRINITRO-1,3,5-TRIAZINE	1/29/2013		ug/L	0.042	ND
WSW-91	2634716.64	505419.66	TRICHLOROETHYLENE (TCE)	1/29/2013		ug/L	0.37	ND
WSW-91	2634716.64	505419.66	HEXAHYDRO-1,3,5-TRINITRO-1,3,5-TRIAZINE	7/31/2013		ug/L	0.088	ND
WSW-91	2634716.64	505419.66	TRICHLOROETHYLENE (TCE)	7/31/2013		ug/L	0.37	ND
WSW-92	2634885.65	504970.09	HEXAHYDRO-1,3,5-TRINITRO-1,3,5-TRIAZINE	3/26/2007		ug/L	0.075	ND
WSW-92	2634885.65	504970.09	TRICHLOROETHYLENE (TCE)	3/26/2007		ug/L	0.095	ND
WSW-92	2634885.65	504970.09	HEXAHYDRO-1,3,5-TRINITRO-1,3,5-TRIAZINE	9/21/2007		ug/L	0.053	ND
WSW-92	2634885.65	504970.09	TRICHLOROETHYLENE (TCE)	9/21/2007		ug/L	0.039	ND
WSW-92	2634885.65	504970.09	HEXAHYDRO-1,3,5-TRINITRO-1,3,5-TRIAZINE	3/19/2008		ug/L	0.017	ND
WSW-92	2634885.65	504970.09	TRICHLOROETHYLENE (TCE)	3/19/2008		ug/L	0.039	ND
WSW-92	2634885.65	504970.09	HEXAHYDRO-1,3,5-TRINITRO-1,3,5-TRIAZINE	8/21/2008		ug/L	0.056	ND
WSW-92	2634885.65	504970.09	TRICHLOROETHYLENE (TCE)	8/21/2008		ug/L	0.039	ND
WSW-92	2634885.65	504970.09	HEXAHYDRO-1,3,5-TRINITRO-1,3,5-TRIAZINE	2/25/2009		ug/L	0.056	ND
WSW-92	2634885.65	504970.09	TRICHLOROETHYLENE (TCE)	2/25/2009		ug/L	0.093	ND
WSW-92	2634885.65	504970.09	HEXAHYDRO-1,3,5-TRINITRO-1,3,5-TRIAZINE	8/5/2009		ug/L	0.056	ND
WSW-92	2634885.65	504970.09	TRICHLOROETHYLENE (TCE)	8/5/2009		ug/L	0.093	ND
WSW-92	2634885.65	504970.09	HEXAHYDRO-1,3,5-TRINITRO-1,3,5-TRIAZINE	1/29/2010		ug/L	0.037	ND
WSW-92	2634885.65	504970.09	TRICHLOROETHYLENE (TCE)	1/29/2010		ug/L	0.081	ND
WSW-92	2634885.65	504970.09	HEXAHYDRO-1,3,5-TRINITRO-1,3,5-TRIAZINE	8/10/2010		ug/L	0.037	ND
WSW-92	2634885.65	504970.09	TRICHLOROETHYLENE (TCE)	8/10/2010		ug/L	0.37	ND
WSW-92	2634885.65	504970.09	HEXAHYDRO-1,3,5-TRINITRO-1,3,5-TRIAZINE	1/18/2011		ug/L	0.037	ND
WSW-92	2634885.65	504970.09	TRICHLOROETHYLENE (TCE)	1/18/2011		ug/L	0.37	ND

WellName	XCoord	YCoord	Constituent	SampleDate	Result	Units	DetLim	Flags
WSW-92	2634885.65	504970.09	HEXAHYDRO-1,3,5-TRINITRO-1,3,5-TRIAZINE	7/18/2011		ug/L	0.023	ND
WSW-92	2634885.65	504970.09	TRICHLOROETHYLENE (TCE)	7/18/2011		ug/L	0.37	ND
WSW-92	2634885.65	504970.09	HEXAHYDRO-1,3,5-TRINITRO-1,3,5-TRIAZINE	3/22/2012		ug/L	0.021	ND
WSW-92	2634885.65	504970.09	TRICHLOROETHYLENE (TCE)	3/22/2012		ug/L	0.37	ND
WSW-92	2634885.65	504970.09	HEXAHYDRO-1,3,5-TRINITRO-1,3,5-TRIAZINE	9/19/2012		ug/L	0.021	ND
WSW-92	2634885.65	504970.09	TRICHLOROETHYLENE (TCE)	9/19/2012		ug/L	0.37	ND
WSW-92	2634885.65	504970.09	HEXAHYDRO-1,3,5-TRINITRO-1,3,5-TRIAZINE	1/29/2013		ug/L	0.042	ND
WSW-92	2634885.65	504970.09	TRICHLOROETHYLENE (TCE)	1/29/2013		ug/L	0.37	ND
WSW-92	2634885.65	504970.09	HEXAHYDRO-1,3,5-TRINITRO-1,3,5-TRIAZINE	7/31/2013		ug/L	0.088	ND
WSW-92	2634885.65	504970.09	TRICHLOROETHYLENE (TCE)	7/31/2013		ug/L	0.37	ND
WSW-93	2638452.51	504470.03	HEXAHYDRO-1,3,5-TRINITRO-1,3,5-TRIAZINE	9/21/2007		ug/L	0.053	ND
WSW-93	2638452.51	504470.03	TRICHLOROETHYLENE (TCE)	9/21/2007		ug/L	0.039	ND
WSW-93	2638452.51	504470.03	HEXAHYDRO-1,3,5-TRINITRO-1,3,5-TRIAZINE	8/21/2008		ug/L	0.056	ND
WSW-93	2638452.51	504470.03	TRICHLOROETHYLENE (TCE)	8/21/2008		ug/L	0.039	ND
WSW-93	2638452.51	504470.03	HEXAHYDRO-1,3,5-TRINITRO-1,3,5-TRIAZINE	8/21/2008		ug/L	0.056	ND
WSW-93	2638452.51	504470.03	TRICHLOROETHYLENE (TCE)	8/21/2008		ug/L	0.039	ND
WSW-93	2638452.51	504470.03	HEXAHYDRO-1,3,5-TRINITRO-1,3,5-TRIAZINE	8/5/2009		ug/L	0.056	ND
WSW-93	2638452.51	504470.03	TRICHLOROETHYLENE (TCE)	8/5/2009		ug/L	0.093	ND
WSW-93	2638452.51	504470.03	HEXAHYDRO-1,3,5-TRINITRO-1,3,5-TRIAZINE	2/2/2010		ug/L	0.037	ND
WSW-93	2638452.51	504470.03	TRICHLOROETHYLENE (TCE)	2/2/2010		ug/L	0.37	ND
WSW-93	2638452.51	504470.03	HEXAHYDRO-1,3,5-TRINITRO-1,3,5-TRIAZINE	8/10/2010		ug/L	0.037	ND
WSW-93	2638452.51	504470.03	TRICHLOROETHYLENE (TCE)	8/10/2010		ug/L	0.37	ND
WSW-93	2638452.51	504470.03	TRICHLOROETHYLENE (TCE)	9/16/2010		ug/L	0.37	ND
WSW-93	2638452.51	504470.03	HEXAHYDRO-1,3,5-TRINITRO-1,3,5-TRIAZINE	7/18/2011		ug/L	0.023	ND
WSW-93	2638452.51	504470.03	TRICHLOROETHYLENE (TCE)	7/18/2011		ug/L	0.37	ND
WSW-93	2638452.51	504470.03	HEXAHYDRO-1,3,5-TRINITRO-1,3,5-TRIAZINE	11/18/2011		ug/L	0.023	ND
WSW-93	2638452.51	504470.03	TRICHLOROETHYLENE (TCE)	11/18/2011		ug/L	0.37	ND
WSW-93	2638452.51	504470.03	HEXAHYDRO-1,3,5-TRINITRO-1,3,5-TRIAZINE	11/18/2011		ug/L	0.023	ND
WSW-93	2638452.51	504470.03	TRICHLOROETHYLENE (TCE)	11/18/2011		ug/L	0.37	ND
WSW-93	2638452.51	504470.03	HEXAHYDRO-1,3,5-TRINITRO-1,3,5-TRIAZINE	11/18/2011		ug/L	0.023	ND
WSW-93	2638452.51	504470.03	TRICHLOROETHYLENE (TCE)	11/18/2011		ug/L	0.37	ND
WSW-93	2638452.51	504470.03	HEXAHYDRO-1,3,5-TRINITRO-1,3,5-TRIAZINE	11/18/2011		ug/L	0.023	ND
WSW-93	2638452.51	504470.03	TRICHLOROETHYLENE (TCE)	11/18/2011		ug/L	0.37	ND
WSW-93	2638452.51	504470.03	HEXAHYDRO-1,3,5-TRINITRO-1,3,5-TRIAZINE	9/24/2012		ug/L	0.021	ND

WellName	XCoord	YCoord	Constituent	SampleDate	Result	Units	DetLim	Flags
WSW-93	2638452.51	504470.03	HEXAHYDRO-1,3,5-TRINITRO-1,3,5-TRIAZINE	9/24/2012		ug/L	0.022	ND
WSW-93	2638452.51	504470.03	TRICHLOROETHYLENE (TCE)	9/24/2012		ug/L	0.37	ND
WSW-93	2638452.51	504470.03	HEXAHYDRO-1,3,5-TRINITRO-1,3,5-TRIAZINE	7/31/2013		ug/L	0.088	ND
WSW-93	2638452.51	504470.03	TRICHLOROETHYLENE (TCE)	7/31/2013		ug/L	0.37	ND
WSW-94	2638920.7	504478.08	HEXAHYDRO-1,3,5-TRINITRO-1,3,5-TRIAZINE	9/21/2007		ug/L	0.053	ND
WSW-94	2638920.7	504478.08	TRICHLOROETHYLENE (TCE)	9/21/2007		ug/L	0.039	ND
WSW-94	2638920.7	504478.08	HEXAHYDRO-1,3,5-TRINITRO-1,3,5-TRIAZINE	8/21/2008		ug/L	0.056	ND
WSW-94	2638920.7	504478.08	TRICHLOROETHYLENE (TCE)	8/21/2008		ug/L	0.039	ND
WSW-94	2638920.7	504478.08	HEXAHYDRO-1,3,5-TRINITRO-1,3,5-TRIAZINE	8/5/2009		ug/L	0.056	ND
WSW-94	2638920.7	504478.08	TRICHLOROETHYLENE (TCE)	8/5/2009		ug/L	0.093	ND
WSW-94	2638920.7	504478.08	HEXAHYDRO-1,3,5-TRINITRO-1,3,5-TRIAZINE	8/10/2010		ug/L	0.037	ND
WSW-94	2638920.7	504478.08	TRICHLOROETHYLENE (TCE)	8/10/2010		ug/L	0.37	ND
WSW-94	2638920.7	504478.08	HEXAHYDRO-1,3,5-TRINITRO-1,3,5-TRIAZINE	7/18/2011		ug/L	0.023	ND
WSW-94	2638920.7	504478.08	TRICHLOROETHYLENE (TCE)	7/18/2011		ug/L	0.37	ND
WSW-94	2638920.7	504478.08	HEXAHYDRO-1,3,5-TRINITRO-1,3,5-TRIAZINE	9/24/2012		ug/L	0.021	ND
WSW-94	2638920.7	504478.08	TRICHLOROETHYLENE (TCE)	9/24/2012		ug/L	0.37	ND
WSW-94	2638920.7	504478.08	HEXAHYDRO-1,3,5-TRINITRO-1,3,5-TRIAZINE	7/31/2013		ug/L	0.088	ND
WSW-94	2638920.7	504478.08	TRICHLOROETHYLENE (TCE)	7/31/2013		ug/L	0.37	ND
WSW-95	2640585.7	498166.77	HEXAHYDRO-1,3,5-TRINITRO-1,3,5-TRIAZINE	9/21/2007		ug/L	0.053	ND
WSW-95	2640585.7	498166.77	TRICHLOROETHYLENE (TCE)	9/21/2007		ug/L	0.039	ND
WSW-95	2640585.7	498166.77	HEXAHYDRO-1,3,5-TRINITRO-1,3,5-TRIAZINE	12/6/2007		ug/L	0.017	ND
WSW-95	2640585.7	498166.77	TRICHLOROETHYLENE (TCE)	12/6/2007		ug/L	0.039	ND
WSW-95	2640585.7	498166.77	HEXAHYDRO-1,3,5-TRINITRO-1,3,5-TRIAZINE	3/20/2008		ug/L	0.017	ND
WSW-95	2640585.7	498166.77	TRICHLOROETHYLENE (TCE)	3/20/2008		ug/L	0.039	ND
WSW-95	2640585.7	498166.77	HEXAHYDRO-1,3,5-TRINITRO-1,3,5-TRIAZINE	8/19/2008		ug/L	0.056	ND
WSW-95	2640585.7	498166.77	TRICHLOROETHYLENE (TCE)	8/19/2008		ug/L	0.039	ND
WSW-95	2640585.7	498166.77	HEXAHYDRO-1,3,5-TRINITRO-1,3,5-TRIAZINE	2/26/2009		ug/L	0.056	ND
WSW-95	2640585.7	498166.77	TRICHLOROETHYLENE (TCE)	2/26/2009		ug/L	0.093	ND
WSW-95	2640585.7	498166.77	HEXAHYDRO-1,3,5-TRINITRO-1,3,5-TRIAZINE	8/4/2009		ug/L	0.056	ND
WSW-95	2640585.7	498166.77	TRICHLOROETHYLENE (TCE)	8/4/2009		ug/L	0.093	ND
WSW-95	2640585.7	498166.77	HEXAHYDRO-1,3,5-TRINITRO-1,3,5-TRIAZINE	8/4/2009		ug/L	0.056	ND
WSW-95	2640585.7	498166.77	TRICHLOROETHYLENE (TCE)	8/4/2009		ug/L	0.093	ND
WSW-95	2640585.7	498166.77	HEXAHYDRO-1,3,5-TRINITRO-1,3,5-TRIAZINE	2/8/2010		ug/L	0.037	ND
WSW-95	2640585.7	498166.77	TRICHLOROETHYLENE (TCE)	2/8/2010		ug/L	0.081	ND

WellName	XCoord	YCoord	Constituent	SampleDate	Result	Units	DetLim	Flags
WSW-95	2640585.7	498166.77	HEXAHYDRO-1,3,5-TRINITRO-1,3,5-TRIAZINE	8/9/2010		ug/L	0.037	ND
WSW-95	2640585.7	498166.77	TRICHLOROETHYLENE (TCE)	8/9/2010		ug/L	0.37	ND
WSW-95	2640585.7	498166.77	HEXAHYDRO-1,3,5-TRINITRO-1,3,5-TRIAZINE	1/17/2011		ug/L	0.037	ND
WSW-95	2640585.7	498166.77	TRICHLOROETHYLENE (TCE)	1/17/2011		ug/L	0.37	ND
WSW-95	2640585.7	498166.77	HEXAHYDRO-1,3,5-TRINITRO-1,3,5-TRIAZINE	7/15/2011		ug/L	0.023	ND
WSW-95	2640585.7	498166.77	TRICHLOROETHYLENE (TCE)	7/15/2011		ug/L	0.37	ND
WSW-95	2640585.7	498166.77	HEXAHYDRO-1,3,5-TRINITRO-1,3,5-TRIAZINE	3/21/2012		ug/L	0.021	ND
WSW-95	2640585.7	498166.77	TRICHLOROETHYLENE (TCE)	3/21/2012		ug/L	0.37	ND
WSW-95	2640585.7	498166.77	HEXAHYDRO-1,3,5-TRINITRO-1,3,5-TRIAZINE	9/17/2012		ug/L	0.021	ND
WSW-95	2640585.7	498166.77	TRICHLOROETHYLENE (TCE)	9/17/2012		ug/L	0.37	ND
WSW-95	2640585.7	498166.77	HEXAHYDRO-1,3,5-TRINITRO-1,3,5-TRIAZINE	1/28/2013		ug/L	0.042	ND
WSW-95	2640585.7	498166.77	TRICHLOROETHYLENE (TCE)	1/28/2013		ug/L	0.37	ND
WSW-95	2640585.7	498166.77	HEXAHYDRO-1,3,5-TRINITRO-1,3,5-TRIAZINE	7/30/2013		ug/L	0.088	ND
WSW-95	2640585.7	498166.77	TRICHLOROETHYLENE (TCE)	8/8/2013		ug/L	0.37	ND
WSW-96	2640705.42	495177.99	HEXAHYDRO-1,3,5-TRINITRO-1,3,5-TRIAZINE	9/20/2007		ug/L	0.053	ND
WSW-96	2640705.42	495177.99	TRICHLOROETHYLENE (TCE)	9/20/2007		ug/L	0.039	ND
WSW-96	2640705.42	495177.99	HEXAHYDRO-1,3,5-TRINITRO-1,3,5-TRIAZINE	12/6/2007		ug/L	0.017	ND
WSW-96	2640705.42	495177.99	TRICHLOROETHYLENE (TCE)	12/6/2007		ug/L	0.039	ND
WSW-96	2640705.42	495177.99	HEXAHYDRO-1,3,5-TRINITRO-1,3,5-TRIAZINE	3/20/2008		ug/L	0.017	ND
WSW-96	2640705.42	495177.99	TRICHLOROETHYLENE (TCE)	3/20/2008		ug/L	0.039	ND
WSW-96	2640705.42	495177.99	HEXAHYDRO-1,3,5-TRINITRO-1,3,5-TRIAZINE	8/19/2008		ug/L	0.056	ND
WSW-96	2640705.42	495177.99	TRICHLOROETHYLENE (TCE)	8/19/2008		ug/L	0.039	ND
WSW-96	2640705.42	495177.99	HEXAHYDRO-1,3,5-TRINITRO-1,3,5-TRIAZINE	2/26/2009		ug/L	0.056	ND
WSW-96	2640705.42	495177.99	TRICHLOROETHYLENE (TCE)	2/26/2009		ug/L	0.093	ND
WSW-96	2640705.42	495177.99	HEXAHYDRO-1,3,5-TRINITRO-1,3,5-TRIAZINE	8/4/2009		ug/L	0.056	ND
WSW-96	2640705.42	495177.99	TRICHLOROETHYLENE (TCE)	8/4/2009		ug/L	0.093	ND
WSW-96	2640705.42	495177.99	HEXAHYDRO-1,3,5-TRINITRO-1,3,5-TRIAZINE	2/8/2010		ug/L	0.037	ND
WSW-96	2640705.42	495177.99	TRICHLOROETHYLENE (TCE)	2/8/2010		ug/L	0.081	ND
WSW-96	2640705.42	495177.99	HEXAHYDRO-1,3,5-TRINITRO-1,3,5-TRIAZINE	8/9/2010		ug/L	0.037	ND
WSW-96	2640705.42	495177.99	TRICHLOROETHYLENE (TCE)	8/9/2010		ug/L	0.37	ND
WSW-96	2640705.42	495177.99	HEXAHYDRO-1,3,5-TRINITRO-1,3,5-TRIAZINE	1/17/2011		ug/L	0.037	ND
WSW-96	2640705.42	495177.99	TRICHLOROETHYLENE (TCE)	1/17/2011		ug/L	0.37	ND
WSW-96	2640705.42	495177.99	HEXAHYDRO-1,3,5-TRINITRO-1,3,5-TRIAZINE	7/18/2011		ug/L	0.023	ND
WSW-96	2640705.42	495177.99	TRICHLOROETHYLENE (TCE)	7/18/2011		ug/L	0.37	ND

WellName	XCoord	YCoord	Constituent	SampleDate	Result	Units	DetLim	Flags
WSW-96	2640705.42	495177.99	HEXAHYDRO-1,3,5-TRINITRO-1,3,5-TRIAZINE	3/22/2012		ug/L	0.021	ND
WSW-96	2640705.42	495177.99	TRICHLOROETHYLENE (TCE)	3/22/2012		ug/L	0.37	ND
WSW-96	2640705.42	495177.99	HEXAHYDRO-1,3,5-TRINITRO-1,3,5-TRIAZINE	9/17/2012		ug/L	0.021	ND
WSW-96	2640705.42	495177.99	TRICHLOROETHYLENE (TCE)	9/17/2012		ug/L	0.37	ND
WSW-96	2640705.42	495177.99	HEXAHYDRO-1,3,5-TRINITRO-1,3,5-TRIAZINE	1/28/2013		ug/L	0.042	ND
WSW-96	2640705.42	495177.99	TRICHLOROETHYLENE (TCE)	1/28/2013		ug/L	0.37	ND
WSW-96	2640705.42	495177.99	HEXAHYDRO-1,3,5-TRINITRO-1,3,5-TRIAZINE	7/30/2013		ug/L	0.088	ND
WSW-96	2640705.42	495177.99	TRICHLOROETHYLENE (TCE)	7/30/2013		ug/L	0.37	ND
WSW-97	2639398.89	495213.92	HEXAHYDRO-1,3,5-TRINITRO-1,3,5-TRIAZINE	3/26/2007		ug/L	0.075	ND
WSW-97	2639398.89	495213.92	TRICHLOROETHYLENE (TCE)	3/26/2007		ug/L	0.095	ND
WSW-97	2639398.89	495213.92	HEXAHYDRO-1,3,5-TRINITRO-1,3,5-TRIAZINE	9/20/2007		ug/L	0.053	ND
WSW-97	2639398.89	495213.92	TRICHLOROETHYLENE (TCE)	9/20/2007		ug/L	0.039	ND
WSW-97	2639398.89	495213.92	HEXAHYDRO-1,3,5-TRINITRO-1,3,5-TRIAZINE	3/20/2008		ug/L	0.017	ND
WSW-97	2639398.89	495213.92	TRICHLOROETHYLENE (TCE)	3/20/2008		ug/L	0.039	ND
WSW-97	2639398.89	495213.92	HEXAHYDRO-1,3,5-TRINITRO-1,3,5-TRIAZINE	8/19/2008		ug/L	0.056	ND
WSW-97	2639398.89	495213.92	TRICHLOROETHYLENE (TCE)	8/19/2008		ug/L	0.039	ND
WSW-97	2639398.89	495213.92	HEXAHYDRO-1,3,5-TRINITRO-1,3,5-TRIAZINE	8/7/2009		ug/L	0.056	ND
WSW-97	2639398.89	495213.92	TRICHLOROETHYLENE (TCE)	8/7/2009		ug/L	0.093	ND
WSW-97	2639398.89	495213.92	HEXAHYDRO-1,3,5-TRINITRO-1,3,5-TRIAZINE	2/8/2010		ug/L	0.037	ND
WSW-97	2639398.89	495213.92	TRICHLOROETHYLENE (TCE)	2/8/2010		ug/L	0.081	ND
WSW-97	2639398.89	495213.92	HEXAHYDRO-1,3,5-TRINITRO-1,3,5-TRIAZINE	8/16/2010		ug/L	0.037	ND
WSW-97	2639398.89	495213.92	TRICHLOROETHYLENE (TCE)	8/16/2010		ug/L	0.37	ND
WSW-97	2639398.89	495213.92	HEXAHYDRO-1,3,5-TRINITRO-1,3,5-TRIAZINE	1/20/2011		ug/L	0.037	ND
WSW-97	2639398.89	495213.92	TRICHLOROETHYLENE (TCE)	1/20/2011		ug/L	0.37	ND
WSW-97	2639398.89	495213.92	HEXAHYDRO-1,3,5-TRINITRO-1,3,5-TRIAZINE	7/15/2011		ug/L	0.023	ND
WSW-97	2639398.89	495213.92	TRICHLOROETHYLENE (TCE)	7/15/2011		ug/L	0.37	ND
WSW-97	2639398.89	495213.92	HEXAHYDRO-1,3,5-TRINITRO-1,3,5-TRIAZINE	9/18/2012		ug/L	0.022	ND
WSW-97	2639398.89	495213.92	TRICHLOROETHYLENE (TCE)	9/18/2012		ug/L	0.37	ND
WSW-97	2639398.89	495213.92	HEXAHYDRO-1,3,5-TRINITRO-1,3,5-TRIAZINE	7/31/2013		ug/L	0.088	ND
WSW-97	2639398.89	495213.92	TRICHLOROETHYLENE (TCE)	7/31/2013		ug/L	0.37	ND
WSW-99	2639776.73	494220.91	HEXAHYDRO-1,3,5-TRINITRO-1,3,5-TRIAZINE	9/20/2007		ug/L	0.053	ND
WSW-99	2639776.73	494220.91	TRICHLOROETHYLENE (TCE)	9/20/2007		ug/L	0.039	ND
WSW-99	2639776.73	494220.91	HEXAHYDRO-1,3,5-TRINITRO-1,3,5-TRIAZINE	2/27/2009		ug/L	0.056	ND
WSW-99	2639776.73	494220.91	TRICHLOROETHYLENE (TCE)	2/27/2009		ug/L	0.093	ND

WellName	XCoord	YCoord	Constituent	SampleDate	Result	Units	DetLim	Flags
WSW-99	2639776.73	494220.91	HEXAHYDRO-1,3,5-TRINITRO-1,3,5-TRIAZINE	2/10/2010		ug/L	0.037	ND
WSW-99	2639776.73	494220.91	TRICHLOROETHYLENE (TCE)	2/10/2010		ug/L	0.081	ND
WSW-99	2639776.73	494220.91	HEXAHYDRO-1,3,5-TRINITRO-1,3,5-TRIAZINE	8/16/2010		ug/L	0.037	ND
WSW-99	2639776.73	494220.91	TRICHLOROETHYLENE (TCE)	8/16/2010		ug/L	0.37	ND
WSW-99	2639776.73	494220.91	HEXAHYDRO-1,3,5-TRINITRO-1,3,5-TRIAZINE	1/17/2011		ug/L	0.037	ND
WSW-99	2639776.73	494220.91	TRICHLOROETHYLENE (TCE)	1/17/2011		ug/L	0.37	ND
WSW-99	2639776.73	494220.91	HEXAHYDRO-1,3,5-TRINITRO-1,3,5-TRIAZINE	7/18/2011		ug/L	0.023	ND
WSW-99	2639776.73	494220.91	TRICHLOROETHYLENE (TCE)	7/18/2011		ug/L	0.37	ND
WSW-99	2639776.73	494220.91	HEXAHYDRO-1,3,5-TRINITRO-1,3,5-TRIAZINE	3/22/2012		ug/L	0.021	ND
WSW-99	2639776.73	494220.91	TRICHLOROETHYLENE (TCE)	3/22/2012		ug/L	0.37	ND
WSW-99	2639776.73	494220.91	HEXAHYDRO-1,3,5-TRINITRO-1,3,5-TRIAZINE	9/18/2012		ug/L	0.021	ND
WSW-99	2639776.73	494220.91	TRICHLOROETHYLENE (TCE)	9/18/2012		ug/L	0.37	ND
WSW-99	2639776.73	494220.91	HEXAHYDRO-1,3,5-TRINITRO-1,3,5-TRIAZINE	1/29/2013		ug/L	0.042	ND
WSW-99	2639776.73	494220.91	TRICHLOROETHYLENE (TCE)	1/29/2013		ug/L	0.37	ND
WSW-99	2639776.73	494220.91	HEXAHYDRO-1,3,5-TRINITRO-1,3,5-TRIAZINE	7/31/2013		ug/L	0.088	ND
WSW-99	2639776.73	494220.91	TRICHLOROETHYLENE (TCE)	7/31/2013		ug/L	0.37	ND

Appendix 4
Contaminant Concentration Trend Analyses Excerpted from 2012 Annual Summary Report

Excerpts from 2012 Annual Summary Report:

Section 1.7
Section 1.8
Section 3.4 (and subsections)
    3.4.1, 3.4.2, 3.4.3, 3.4.4, 3.4.5, 3.4.6, 3.4.7, 3.4.8
Section 4.0 (and subsections)
    4.1, 4.2, 4.3, 4.4, 4.5
Section 9.0 (and subsections)
    9.1, 9.2
Appendix A
Appendix B

measuring the temperature of a field sample at the laboratory with a calibrated infrared thermometer.

1.7 Graphical Presentation

Historical detections for monitoring wells, surface water, and water supply well locations with four or more sample data points are illustrated in trend charts presented in Appendix A to demonstrate how the concentrations of TCE and RDX have varied over time. Selected O&M locations with four or more sample data points are illustrated in trend charts presented in Appendix Q. These trend charts are organized by well type and are integrated into the discussion of detections for each well type herein.

1.8 Statistical Analyses

In an effort to ensure that analytical results are meaningful and can be used to identify contamination trends for the Site, statistical analyses were conducted to identify trends in concentrations or any significant increases or decreases in TCE or RDX concentrations. Statistical analyses were performed for TCE and RDX results for sampling locations with adequate data using the Sanitas™ Statistical Analysis Program, which was developed by Intelligent Decision Technologies, Inc. (IDT) of Longmont, Colorado (IDT, 2002). Sen's Slope/Mann-Kendall analyses were used to identify increasing or decreasing trends in concentrations; and Intrawell Prediction Limit analyses were performed to determine if there were any significant increases in concentrations exceeding the statistically derived prediction limit for each monitoring well/constituent pair. Significant increases or decreases are based on comparing the 2012 data points individually to the mean calculated based on all previous data for a monitoring well.

Further information regarding the calculations used by these analysis types and statistical charts generated from these analyses are provided in Appendix B.

Table B-1 identifies statistically significant increases using Sen's Slope Estimator/Mann-Kendall Test Trend and Prediction Limit analyses for RDX and TCE detections in groundwater at the Site and is organized by well type. For the Site's statistical evaluation, the Sen's Slope Estimator/Mann-Kendall Test Trend analysis used a one-tailed test with a 97.5 percent (%) prediction interval. No charts were generated for monitoring wells in which all concentrations (TCE and/or RDX) were non-detect or for monitoring wells which were not sampled during 2012. Available historical data were used for the statistical evaluation. A minimum of five data points is necessary to perform the Sanitas™ evaluation. The results from the statistical analysis for each monitoring well are presented during the evaluation of the analytical results in Section 3.0 for monitoring wells and Section 4.0 for water supply wells.

Fourth Quarter

MW-128D, MW-132 A, B, D, and MW-137D were identified on the 2012 GMP sampling schedule for the Fourth Quarter 2012; however, these wells were scheduled to be abandoned during the *Monitoring Well Network Optimization Analysis and Work Plan, Phase II* (ECC, 2012e) and were not sampled during the Fourth Quarter 2012.

3.4 Analytical Results for the 2012 Monitoring Well Sampling Events

This section presents the analytical results for the monitoring wells sampled in 2012 during the quarterly events. Although seven COCs were identified in the ROD, TCE and RDX were selected as the primary indicator analytes due to their concentration profiles, with TCE indicating the VOCs in groundwater, and RDX indicating explosive compounds in groundwater. Therefore, the discussion of analytical results is primarily focused on TCE and RDX. TCE and RDX detections are compared to the Final Target Groundwater Cleanup Goals of 5 µg/L and 2 µg/L, respectively. Sen's Slope/Mann-Kendall analyses were used to identify increasing or decreasing trends in TCE and RDX concentrations. Section 1.8 discusses the statistical analyses in detail. Sections 3.4.2 through 3.4.8 provide further discussion of TCE and/or RDX concentration trends as increasing, decreasing, or no trend based on the 2012 statistical analysis of analytical results. Appendix D provides results for all site-specific compounds results for all monitoring wells sampled during 2012. Additional COCs and other site-specific compounds were detected in samples collected during the 2012 sampling events and are discussed in the sections below. Field and QC samples were collected as planned with the exceptions noted in Section 3.3.

The QCSRs identify the type and frequency of QC samples collected for the four Site-Wide 2012 monitoring well sampling events.

Discussion of monitoring well results for COCs are presented in terms of the following categories, as defined in the 2012 Groundwater Monitoring Program Plan:

- Perimeter monitoring wells;
- Compliance monitoring wells;
- Interior Plume monitoring wells in LL1 contaminant plume;
- Interior Plume monitoring wells in the LL2 and LL3 contaminant plumes;
- Interior Plume monitoring wells in LL4 contaminant plume, which includes the landfill and AMA areas;
- Focused Extraction monitoring wells at the FEW-11, FEW-14, and FEW-15 sites; and
- Upgradient, Sidegradient and Downgradient monitoring wells.

A discussion of the rationale for the resulting sampling frequencies and analyses is presented in the *Site-Wide Work Plan* (ECC, 2009). Appendix A presents the historical trend charts for all monitoring wells with four or more data points. Appendix D presents a summary of the 2012

monitoring well sample results for each quarterly sampling event for VOCs and explosive compounds.

3.4.1 Baseline Monitoring Well Analytical Results

As part of the Monitoring Well Network Optimization, 36 monitoring wells were installed and sampled during the Fourth Quarter 2012. These wells were installed in November 2012 and the rationale for each monitoring well installed is documented in the *Monitoring Well Network Optimization Analysis and Work Plan Phase II,* (ECC, 2012e). The results from the new monitoring wells are also incorporated into the appropriate sections herein by well type. Figure 3-3 presents the baseline monitoring well locations. The analytical results from 2012 Baseline monitoring wells are presented in Table 3-1, with results greater than the Final Target Groundwater Cleanup Goals shaded.

3.4.2 Perimeter Monitoring Well Analytical Results for the 2012 Sampling Events

Perimeter monitoring wells monitor contaminant concentrations adjacent to the known extent of the plume boundaries. A total of 71 monitoring wells sampled in 2012 were classified as Perimeter monitoring wells. Figure 3-4 presents the locations of the Perimeter monitoring wells. The results from the 2012 Perimeter monitoring well samples are presented in Table 3-2. Further evaluation of Perimeter monitoring well data will be presented in the 2012 Containment Evaluation Report. One Perimeter monitoring well had detections exceeding the Final Target Groundwater Cleanup Goals and is discussed below.

In 2012, TCE was detected above the Final Target Groundwater Cleanup Goals in Perimeter monitoring well MW-116A (intermediate screen interval) at 7.3 µg/L during the Third Quarter. During the First, Second and Fourth Quarters, TCE concentrations in MW-116A were below the Final Target Groundwater Cleanup Goals at 1.4 µg/L, 4.1 µg/L, and not detected, respectively. Based on the TCE detections in MW-116A during the First, Second, and Third Quarters of 2011 above the Final Target Groundwater Cleanup Goals, the *EW-1 Pump Test Summary and Model Simulation Technical Memorandum for Operable Unit No. 2 (Groundwater) at the former Nebraska Ordnance Plant* (ECC, 2011g) was submitted to the NDEQ and EPA presenting the likely cause of the TCE detections in MW-116. According to the memorandum, irrigation operations may be affecting the TCE plume associated with the LL4 contaminant plume. It is suspected that the 2012 detections at MW-116 are also due to the pumping of groundwater for irrigation in the vicinity.

Two additional Perimeter monitoring wells had TCE detections below Final Target Groundwater Cleanup Goals during 2012. MW-116B, the shallow screen interval, had a TCE detection during the Fourth Quarter 2012 at 0.23 estimated (J) µg/L. MW-80B, the shallow screen interval, had TCE detections during the First and Third Quarters at 0.99 J µg/L and 0.88 J µg/L, respectively which represents a decreasing trend.

Seventeen Perimeter monitoring well locations had RDX detected in at least one quarter in 2012. Three of the monitoring well locations are east of the LL4 plume, one is located south of the LL4 plume, four are located south of the LL2 plume, and nine are located south of the LL3 plume. Trend charts for all Perimeter monitoring wells are located in Appendix A. These RDX detections are incorporated into the discussion below:

- RDX was detected in four Perimeter monitoring wells south of the LL2 plume, MW-83A, MW-83B, MW-84A, and MW-95D. MW-83B and MW-84 had RDX detected in the First and Third Quarter. MW-83 RDX detections were 0.24 J µg/L and 0.33 J µg/L in the intermediate screen interval (A) and 0.15 J µg/L and 0.13 J µg/L in the shallow screen interval (B) during the First and Third Quarters respectively. RDX concentrations in MW-83B are decreasing. No trend was identified in MW-84A for RDX detections of 0.34 J µg/L and 0.24 J µg/L in the intermediate screen interval (A) during the First and Third Quarters respectively. MW-95D, the deep screen interval, is also located south of the LL2 plume and had RDX detected in the First and Third Quarter of 2012 at 0.11 J µg/L and 0.098 J µg/L with no trend identified. MW-95B has a decreasing trend and was non-detect for RDX in 2012.
- RDX was detected in Perimeter monitoring wells MW-35, MW-85, MW-117, and MW-118, located south of the LL3 plume. The highest RDX detections for these Perimeter monitoring wells were 1.3 µg/L and 1.4 µg/L in MW-85B, the shallow screen interval. Detections in MW-85A, the intermediate screen interval, were 0.91 µg/L in both the First and Third Quarters. Concentrations in MW-85D, the deep screen interval ranged from non-detect to 0.12 J µg/L. MW-35 intermediate (A) and shallow (B) RDX concentrations ranged from not detected to 0.40 J µg/L. MW-35D, the deep screened interval, was non-detect during the 2012 sampling events which represents a decreasing trend. MW-118 intermediate (A) and shallow (B) RDX detections ranged from 0.67 µg/L to 0.83 µg/L and represent an increasing trend in RDX. MW-117 had RDX detections in the First and Third Quarters in the intermediate (A) screen intervals at 0.14 J µg/L and 0.24 J µg/L and the deep screen (D) intervals at 0.12 J µg/L and 0.21 J µg/L, respectively.
- MW-106 and MW-110 are located east of the LL4 plume and had RDX detections during the First and Third Quarters of 2012. MW-106 only had RDX detections in the deep (D) screen interval during the Third Quarter at 0.31 J µg/L. MW-110 intermediate (A) and shallow (B) RDX concentrations ranged from not detected to 0.29 J µg/L. MW-106D, deep well screen interval was abandoned in 2012 as discussed in Section 3.2.
- MW-116A, the intermediate screen interval, is located south of the LL4 plume and had an RDX detection in the Third Quarter 2012 at 2.0 J µg/L. Based on laboratory confirmation analysis, this detection is most likely a false positive result. This location will continue to be monitored during 2013 for any changes in contaminant concentrations.

3.4.3 Compliance Monitoring Well Analytical Results for the 2012 Sampling Events

Compliance monitoring wells are located downgradient of the defined groundwater contamination (plumes). These monitoring wells help verify hydraulic containment of the plumes, as required by the ROD. A total of 33 Compliance monitoring wells were sampled in 2012. Figure 3-4 presents the locations of the Compliance monitoring wells and Table 3-3 presents the results from the 2012 Compliance monitoring wells samples. Further evaluation of Compliance monitoring well data will be presented in the 2012 Annual Containment Evaluation Report. None of the Compliance monitoring wells had detections exceeding the Final Target Groundwater Cleanup Goals.

During the 2012 quarterly sampling events, no Compliance monitoring wells had detections of TCE. However, four Compliance monitoring wells located south of the LL3 plume had RDX detections. Hydraulic containment of the plumes, as required by the ROD, is verified with no detects in Compliance wells above the Final Target Groundwater Cleanup Goals. These RDX detections are incorporated into the discussion below:

- MW-86D, the deep screen interval, had RDX detected at 1.3 µg/L in the First Quarter 2012. RDX detections in MW-86D have ranged between 1.3µg/L and 1.7µg/L since the well was first sampled in 2007. MW-86A, the intermediate screen interval, and MW-86B, the shallow screen interval, were both non-detect in 2012. Concentrations in MW-86A are decreasing.
- MW-100 had RDX detected in the shallow (B), intermediate (A), and deep (D) screen intervals. RDX detections ranged between 0.077 J µg/L and 0.16 J µg/L with the higher concentrations being in the shallow screen interval. Results in the A and B intervals are decreasing when compared to the initial sampling in 2007, while the deep interval showed no trend for 2012.

3.4.4 Interior Load Line 1 Plume Monitoring Well Analytical Results for the 2012 Sampling Events

The Interior Plume monitoring wells within the LL1 contaminant plumes are evaluated to monitor changes within the contaminant plumes and to identify any significant increases in contaminant concentrations upgradient of the containment extraction wells. A total of 35 LL1 interior plume monitoring wells were sampled in 2012. Figure 3-5 presents the locations of the interior LL1 plume monitoring wells. Table 3-4 presents the groundwater sample results from the 2012 interior LL1 plume monitoring wells. A discussion of the detections and increasing or decreasing trends is presented below:

- MW-02 is hydraulically upgradient of FEW-11 and is sampled to monitor potential increase in TCE concentrations due to groundwater extraction at FEW-11 potentially shifting the plume to the east. MW-02A, the intermediate screen interval, had a TCE detection of 79 µg/L in the Second Quarter 2012. The 79 µg/L TCE detection in MW-02A during the Second Quarter 2012 is an increase from the 47 µg/L result in 2011. TCE was detected at 25 µg/L in MW-02B, the shallow screen interval during the First

Quarter 2012. This is a decrease from the 95 µg/L result from 2011. RDX was detected in MW-02B at 2.3 µg/L. No discernible trend was identified based on these results.

- MW-03 is located hydraulically upgradient of FEW-11 and is sampled to monitor RDX concentrations on the eastern edge of the LL1 plume. MW-03A, the intermediate screen interval, had a RDX detection of 4.6 µg/L in the Second Quarter 2012 and MW-03B, the shallow screen interval, had a RDX detection of 1.4 µg/L. These represent increasing RDX trends at these locations.
- MW-21 is hydraulically upgradient of FEW-11 and is sampled to monitor TCE and RDX concentration trend changes that may result from groundwater extraction at FEW-11. MW-21B, the shallow screen interval, had TCE detections of 73 µg/L and 87 J µg/L and RDX detections of 9.7 µg/L and 10 µg/L during the Second and Third Quarters, respectively. MW-21B TCE concentrations are a decreasing trend. The RDX detection in MW-21B is consistent with previous results and there is no discernible trend. TCE was also detected in MW-21A, the intermediate screen interval, at 12 µg/L and 24 µg/L and MW-21D, the deep screen interval, at 11 µg/L and 17 µg/L during the Second and Third Quarters, respectively. MW-21A and MW-21D detections are an increasing trend for TCE.
- MW-24 is hydraulically upgradient of FEW-11 and is sampled to monitor TCE and RDX concentration trends north of FEW-11. As shown in the concentration trend chart located in Appendix A, RDX concentrations in MW-24B, the shallow screen interval, were less than 2 µg/L since the monitoring well was installed in 1992; however, an increasing RDX trend has been observed over the past 6 years with concentrations in 2012 now at 16 µg/L. With an increasing trend at MW-24A, the intermediate screen interval, had TCE detections of 500 µg/L in both the Second and Third Quarter 2012. No trend was observed at MW-24B, with TCE detections of 22 µg/L and 21 µg/L during the Second and Third Quarters, respectively.
- MW-90 is sampled to monitor the TCE and RDX concentrations within the LL1 plume upgradient of EW-12. MW-90 TCE detections in 2012 have decreased since the 2011 sampling event. MW-90A, the intermediate screened interval, TCE detections were 660 and 450 µg/L during the First and Fourth Quarters, respectively. MW-90B, the shallow screened interval, TCE detections were 130 µg/L and 91 µg/L during the First and Fourth Quarters, respectively. MW-90D, the deep screened interval, TCE detections were 300 µg/L and 67 µg/L during the First and Fourth Quarters, respectively. Although the concentrations have decreased since 2011, MW-90A, MW-90B, and MW-90D TCE concentrations trends are increasing. MW-90 is located upgradient of EW-12 and increasing trends in contaminant concentrations are expected as the plume migrates downgradient towards EW-12. In 2013 EW-17 will be installed to provide an additional containment well in the vicinity of EW-12.
- MW-124 and MW-125 are sampled to monitor TCE and RDX within the centroid of the LL1 plume. TCE concentration trends are decreasing in MW-124B, shallow well screen interval and MW-125A, intermediate well screen interval. RDX concentrations in MW-125B, shallow well screen interval, are also decreasing. These decreases are likely a result of the influence of pumping at FEW-11.

- MW-127 is sampled to monitor TCE and RDX within the centroid of the LL1 TCE plume. TCE at MW-127 continued to decrease in the shallow (B) and intermediate (E) screen intervals. A decrease in contaminant concentrations at this location is expected as the plume moves downgradient from this area.

3.4.5 Interior Load Line 2 and Load Line 3 Plume Monitoring Well Analytical Results for the 2012 Sampling Events

The LL2 and LL3 Interior Plume monitoring wells are evaluated to monitor changes within the plumes and to identify any significant increases in contaminant concentrations upgradient of the containment extraction wells. A total of 29 LL2 Interior Plume monitoring wells and 19 LL3 Interior Plume monitoring wells were sampled in 2012. Figure 3-6 presents the locations of the LL2 and LL3 Interior plume monitoring wells. Groundwater sample results from the LL2 and LL3 Interior Plume monitoring wells are presented in Table 3-5. The following increase or decreases were noted within the interior LL2 plume monitoring wells are incorporated into the discussion below:

- MW-05 is sampled to monitor the northeastern edge of the LL2 plume. RDX concentrations in MW-05B, shallow screened interval, have a decreasing trend. This decrease is expected as the contamination moves downgradient.
- MW-29 is sampled to monitor the small isolated western portion of the LL2 RDX plume. No trend was identified in MW-29A, the intermediate screened interval, however, RDX detections remain slightly above the Final Target Groundwater Cleanup Goals at 2.6 µg/L during 2012.
- MW-32 is sampled to monitor RDX concentrations as the plume moves downgradient towards extraction wells EW-7 and EW-9. The 2012 results indicate that RDX concentrations are increasing in the shallow and deep intervals at 7.6 µg/L and 6.1 µg/L, respectively. Increases in concentration at this location are expected as the high concentration portion of the plume moves downgradient, and will continue to be monitored to determine if changes to the containment system are necessary.
- MW-144 and MW-145 are sampled to monitor concentration trends and LL2 plume movement. The highest RDX detections at these locations ranged from 100 µg/L to 110 µg/L at MW-145, the intermediate screened interval. These results are consistent with results from 2011. MW-144 RDX detections ranged from 44 µg/L to 77 µg/L during 2012 with the highest detections also occurring in the intermediate well screen interval.
- Sixteen new monitoring wells were installed within the LL2 Interior Plume in November 2012 as discussed in Section 3.2. The highest RDX detected within these new wells was 170 µg/L in MW-165B, the shallow screened interval. These locations will be monitored quarterly for the first three quarters of 2013 and periodically thereafter to determine any concentration trends.

The following increase or decreases were noted within the interior LL3 plume monitoring wells are incorporated into the discussion below:

- MW-99 is sampled to monitor RDX concentrations upgradient of EW-3, EW-4, and EW-16. RDX concentrations have decreased in the shallow and deep screened intervals at MW-99. Only MW-99D, the deep screen interval at this location, has a RDX concentration above the Final Target Groundwater Cleanup Goals at 2.7 µg/L. Decreasing concentrations are expected at this location due to the absence of RDX in groundwater upgradient from this well.
- MW-130 is sampled to monitor groundwater east of the LL3 RDX Plume, east of EW-16. The RDX detections in all well screen intervals of MW-130 were below the Final Target Groundwater Cleanup Goals during the 2012 sampling event. Results remain consistent with historic detections. Decreasing concentrations are also expected at this location due to the operation of EW-3. Based on results from MW-130 and other wells in the vicinity it was determined that EW-3 could be shut down with no impact to containment. Details on the EW-3 shutdown can be found in the *Groundwater Model Evaluation of EW-3, EW-6, and EW-16 Technical Memorandum, (*ECC 2012f).
- MW-150 is sampled to monitor the RDX concentrations and plume movement within the centroid of the LL3 plume. There was a 7.2 µg/L to 13 µg/L increase in RDX concentration from the Second to Fourth Quarters at MW-150B, the shallow screened interval. Increased RDX concentrations are expected at this location as the high concentration center of the plume migrates downgradient towards FEW-14.
- Eight new monitoring wells were installed within the LL3 Interior Plume in November 2012 as discussed in Section 3.2. The highest RDX detected within these new wells was 8.5 µg/L in MW-175A, the intermediate screened interval. These new monitoring locations will be sampled quarterly for the first three quarters of 2013 and periodically thereafter to determine any trends.

3.4.6 Interior Load Line 4 Plume Monitoring Well Analytical Results for the 2012 Sampling Events

The Interior Plume monitoring wells within the LL4 plume are evaluated to monitor changes within the plumes and to identify any significant increases in contaminant concentrations upgradient of the containment extraction wells. The LL4 plume also includes the AMA and landfill areas. A total of 65 Interior Plume monitoring wells were sampled in 2012 during the four 2012 sampling events. Figure 3-7 presents the locations of the Interior LL4 plume monitoring wells. Groundwater sample results from the 2012 Interior LL4 plume monitoring wells are presented in Table 3-6. Additional discussion of detections and increasing or decreasing trends is incorporated into the discussion below:

- MW-18 samples are used to monitor the eastern edge of the AMA area. Sample results from MW-18C indicate TCE is decreasing in the shallow screen interval.

- Two monitoring well locations sampled to monitor concentration trends in the LL4 AMA TCE plume indicate decreasing trends for TCE. Results from the shallow screen intervals at MW-40B and MW-139B both indicate there are decreasing concentration trends for TCE. The intermediate (A) screen interval at MW-40 also indicates decreasing TCE concentrations. Concentrations are expected to decrease at these AMA TCE plume locations due to the operation of FEW-15
- MW-42 is sampled to monitor the LL4 RDX plume and inside the western edge of the TCE plume. TCE concentrations in the intermediate (A) and deep (D) screen intervals indicate an increasing trend. MW-42 RDX results in the deep well screen interval are also increasing. These increases are expected as the plume shifts to the southwest as it migrates downgradient towards EW-1R.
- MW-43 is sampled to monitor the separation of the eastern portion of TCE plume downgradient from the landfill area and AMA plume and potential southwest shift of RDX plume originating from landfill. TCE and RDX concentration trends decreased in the shallow (B) screen interval at this location during 2012 sampling. TCE concentrations continue to increase in the intermediate (A) screen and deep (D) intervals. Data indicate the contamination is migrating to the lower portion of the aquifer as discussed in the *Aquifer Characterization Report Operable Unit No. 2 (Groundwater), Former Nebraska Ordnance Plant, Mead, Nebraska* (BMcD/ECC, 2011).
- MW-44 monitors the centroid of the LL4 TCE plume. There is no discernible trend for both the intermediate (A), and the shallow (B) screen intervals. RDX concentrations in MW-44A, intermediate screen interval, are decreasing.
- MW-104 is sampled to monitor the concentration and location of the AMA plume axis in the Platte Valley. The TCE concentrations at this location are predicted to increase as the LL4 TCE plumes migrates downgradient towards EW-1R. However, the overburden (O) screen interval sample results were indicating a decrease in TCE concentrations. MW-104 will continue to be monitored for the anticipated increase in TCE concentrations.
- MW-105 monitors concentrations within the AMA TCE plume immediately upgradient of EW-1R. TCE showed a decreasing concentration trend in MW-105B, the shallow screen interval, at this location.
- MW-109 is sampled to monitor the LL4 plume concentration near Johnson Creek. RDX results indicate a decreasing concentration trend within the shallow (B) screen interval.
- MW-111 is monitored to evaluate the eastern side of the LL4 TCE plume between Johnson and Clear Creeks. TCE in MW-111B, the shallow screen interval, and MW-111A, the intermediate screen interval indicate a decreasing concentration trend. RDX in the shallow screen interval is also decreasing at this location.

3.4.7 Monitoring Wells Associated with Focused Extraction Well Analytical Results for the 2012 Sampling Events

A total of 31 monitoring wells sampled in 2012 were classified as being associated with focused extraction wells (FEW-11, FEW-14, and FEW-15) during the 2012 sampling events. These monitoring wells are sampled to evaluate concentrations of RDX and/or TCE in the vicinity of the respective focused extraction wells. Figure 3-8 presents the locations of the monitoring wells associated with focused extraction wells. The focused extraction monitoring wells sampling data is used to evaluate focused extraction well performance and identify any significant increases in contaminant concentrations in the vicinity of these extraction wells.

Groundwater sample results for the focused extraction monitoring wells are presented in Table 3-7. Evaluation of focused extraction well performance will be presented in the 2012 Annual Containment Evaluation Report. No modifications to the containment system are deemed necessary based on increases or decreases in contaminant concentration at these monitoring locations. In addition, the following increase and/or decrease in TCE and/or RDX were noted:

- The highest concentrations of TCE in monitoring wells associated with FEW-11, located in the LL1 plume, were in the shallow (B) and intermediate (E) screen intervals at MW-120. MW-120E TCE concentrations were 14,000 µg/L in both the Third and Fourth Quarters. MW-120B TCE concentration were 9,300 µg/L and 10,000 µg/L in the Second the Fourth Quarters respectively.
- The statistical analysis specifically identified decreasing concentration trends for TCE in the intermediate screen interval for MW-121A, MW-122A, and MW-123A and the shallow screen interval at MW-121B and MW-123B. RDX concentrations are also decreasing in MW-121B. These locations monitor contaminant concentrations around FEW-11.
- MW-128, MW-131, and MW-132 are associated with FEW-14, located within the LL3 plume. MW-128A, intermediate screened interval, and MW-128B and MW-131B, shallow screen interval, showed a decrease in RDX concentrations. The highest RDX concentrations detected during 2012 were in the shallow screen interval at MW-131A (3.6 µg/L) and the intermediate screen interval at MW-132B (3.4 µg/L). MW-128 D, deep well screen interval and all well screen intervals at MW-132 were abandoned in 2012 as discussed in Section 3.2.
- MW-133, MW-134, and MW-135 are located within the AMA plume and are associated with FEW-15. The highest concentrations for TCE, detected during 2012, in this area are from the deep screen interval at MW-135D and ranged from 780 µg/L to 1,000 µg/L. TCE results are increasing in the shallow screen interval at MW-134B and the intermediate screen interval at MW-135A. TCE concentrations are decreasing in MW-133A, intermediate well screen interval and MW-135B, shallow well screen interval.

3.4.8 Upgradient, Sidegradient and Downgradient Monitoring Wells Analytical Results for the 2012 Sampling Events

A total of 41 monitoring wells sampled in 2012 were classified as Upgradient, Sidegradient, and Downgradient monitoring wells. These monitoring wells are used to evaluate concentrations of RDX and/or TCE adjacent to the contaminant plumes. Figure 3-9 presents the locations of these monitoring wells. Groundwater sample results from the 2012 monitoring wells located upgradient, sidegradient, and downgradient of the contaminant plumes are presented in Table 3-8. Additional discussion of detections and increasing or decreasing trends is incorporated into the discussion below:

- MW-08 is sampled to monitor the sidegradient of the LL4 TCE plume. MW-08B, the shallow screen interval, showed a decreasing trend for RDX during 2012.
- MW-25 is sampled to monitoring the sidegradient of the LL1 plume. For MW-25B the shallow screen interval, the TCE result of 23 µg/L during the Second Quarter 2012 sampling event is an increase compared to the 19 µg/L result from 2011 and non-detect result from 2009. Both the intermediate (A) and deep (D) screen interval were non-detect for TCE.
- MW-33 monitors the eastern side of the LL3 RDX plume. RDX concentrations in the shallow (B) and intermediate (A) intervals are decreasing.
- MW-79 monitors the toe of the LL1 plume. TCE concentrations at this location have been decreasing in the shallow screen interval. MW-79 only has shallow and intermediate well screen intervals and both were non-detect for TCE during 2012. MW-79A, intermediate well screen interval and MW-79B, shallow well screen interval were abandoned in the Fourth Quarter of 2012 as discussed in Section 3.2.
- MW-87 is located south of the LL4 plume toe. RDX concentrations have been decreasing at this location and were 0.18 J µg/L in the shallow screen interval during 2012. The intermediate and deep well screen intervals at MW-87 have been non-detect since 2007 when they were first sampled. All well screen intervals at MW-87 were abandoned in the fourth quarter of 2012 as discussed in Section 3.2.
- MW-89 is located along the southwestern edge of the LL1 TCE plume and monitors the possible westward shift of the TCE plume axis and migration of higher concentrations of contaminants into the Wahoo Valley aquifer upgradient of EW-12. TCE in MW-89B, the shallow screen interval is increasing with a result of 4.1 µg/L during the Second Quarter 2012. The highest TCE concentrations at this location are found in the intermediate (E), well screen interval at 230 µg/L. Increasing concentrations in MW-89 are likely due to plume migration and were predicted to increase based on the *2010 Groundwater Model Update* (ECC/BMcD, 2011a).

4.0 SUMMARY OF 2012 WATER SUPPLY WELL SAMPLING EVENTS

This section presents the background on the water supply well sampling program, field sampling procedures, and a summary of the analytical results for the 2012 quarterly water supply well sampling events. Additionally, a graphical presentation of the water supply well results is presented in Appendix A. A list of the water supply well locations, the planned and actual sample collection, and analyses for the four 2012 water supply well sampling events are presented in the 2012 Water Supply Wells QCSRs.

4.1 Background of the Water Supply Sampling Program

Results of remedial investigations (Woodward-Clyde, 1993a, and Woodward-Clyde, 1993b) at the Site revealed the presence of groundwater contamination in redeveloped areas and a baseline risk assessment indicated the potential for impacts to human health. The ROD identifies major components of the selected remedy, including the monitoring of groundwater elevations and water quality, and requires an alternate potable water supply to local groundwater users whose water supply at any point contained RDX and/or TCE exceeding the Lifetime Health Advisory Level and/or the maximum contaminant level (MCL). The MCLs and Lifetime Health Advisory Level are the same as the Final Target Groundwater Cleanup Goals for TCE and RDX discussed in Section 1.3.

Procedures were implemented to ensure that residents, with private water supply wells located in the vicinity of the Site, would not consume groundwater with RDX and/or TCE exceeding the associated Final Target Groundwater Cleanup Goals. As required by the ROD, the residential groundwater quality is regularly monitored in the vicinity of the Site to protect individual well owners.

As part of the water supply well sampling program, any new residences or water users who may be impacted by potential groundwater contamination associated with the Site are identified through the following activities performed throughout the year:

- Survey of the State of Nebraska Well Registry Database for any new potable water wells in the vicinity of the Site;
- A review of the Building Permit Applications submitted to the Saunders County Building Department; and
- Regular visual inspections of the local area to determine if any new potable water wells have been installed.

Copies of the State of Nebraska Well Registry Database survey results and the Saunders County Building Department Building Permit Applications for 2012 that identify new wells for possible inclusion in the water supply well sampling program have been reviewed. Documents containing any residential information are not presented in this report due to privacy concerns.

In addition to the periodic surveys of the State of Nebraska Well Registry Database for new potable wells in the vicinity of the Site and reviews of the Saunders County Building Department for Building Permit Applications, a reconnaissance of the area is routinely performed during

quarterly monitoring well and water supply well sampling events. The reconnaissance is conducted Site-Wide and is intended to identify new construction sites or activities that may indicate the installation of new potable water wells, especially within the known groundwater contaminant plumes and one mile downgradient or sidegradient of the groundwater contaminant plume boundaries. Based on these searches, no new water supply wells were added to the program in 2012.

Seventy-six water supply wells were monitored during 2012 at or within close proximity to the Site (Figure 2-1). Site-Wide water supply well monitoring has generally been performed at least semi-annually, from December 1993 to December 2012. These wells are located within one mile of the groundwater contaminant plume extents (wells exceeding the Final Target Groundwater Cleanup Goals) along the east and south boundaries. Water supply wells are grouped into two general categories: 1) domestic and university supply wells, and 2) domestic supply wells with GAC units. No university water supply locations are equipped with GAC units. Domestic and university supply wells are sampled at a location convenient to the owner, which is either an interior faucet, an outside spigot, or at the wellhead.

Domestic water supply wells (WSW)-52A, WSW-52C, WSW-53, and WSW-54 are equipped with GAC units and are sampled semi-annually. Samples are collected from sampling ports located after the primary carbon treatment vessel prior to the secondary carbon treatment vessel to monitor for treatment effectiveness (discussed in Section 5.0). Samples are also collected from sampling ports before the primary treatment vessel to monitor groundwater contaminant levels prior to treatment. Samples collected before the primary carbon treatment vessel have a "-B" in the sample name. For example, sample "WSW-52A" is collected after treatment, and sample "WSW-52A-B" is collected before treatment. TCE and RDX pre-treated and post-treatment results are shown on Table 4-1.

Water for university facilities located on the Site is supplied via a distribution system fed by a network of wells (University of Nebraska-Lincoln Field Lab [UNFL] wells). These wells are operated by the University of Nebraska-Lincoln at various times of the year depending on the need for water to conduct routine operations, to irrigate, and to water livestock.

4.2 Field Sampling

Detailed sampling and quality assurance procedures for the collection of groundwater samples from water supply wells were performed in accordance with the *Site-Wide Work Plan* (ECC, 2009). Sampling rationale and selection tables, included in the *Site-Wide Work Plan* (ECC, 2009), are updated annually. The sampling for 2012 occurred as planned with the following exceptions:

First Quarter

The sampling locations WSW-29A, WSW-97, and WSW-116 were listed on the sampling schedule but were not collected as planned. The water was turned off at the WSW-29A and WSW-97 and WSW-116 sampling locations were not accessible to the field crew at the time of sampling and a sample compliant with work plan requirements could not be obtained.

Second Quarter

WSW-51 had a detection of methylene chloride during the First Quarter 2012 above the Final Target Groundwater Cleanup Goal of 5 µg/L. A confirmation sample from WSW-51 was collected during the Second Quarter 2012 sampling event and methylene chloride was detected below the Final Target Groundwater Cleanup Goal.

Third Quarter

The sampling locations at WSW-75 and WSW-116 were not accessible to the field crew at the time of sampling and a sample compliant with work plan requirements could not be obtained.

Fourth Quarter

Confirmation samples were collected from WSW-51A on December 31, 2012 due to a TCE detection above the Final Target Groundwater Cleanup Goals in the samples collected on December 18, 2012. TCE results in the confirmation samples also exceeded the Final Target Groundwater Cleanup Goals. These detections are discussed further in Section 4.5.

4.3 Analytical Results for the 2012 Water Supply Well Sampling Events

This section presents the analytical results from the water supply wells for the four 2012 quarterly events. Detections of RDX and TCE are compared to the Final Target Groundwater Cleanup Goals. Four quarterly QCSRs list the planned and actual sampling and analysis activities for the 2012 water supply well sampling events. An Excel spreadsheet of searchable historical detections of TCE and RDX for the water supply wells is provided as Appendix C. Figures 4-1 and 4-2 displays the water supply wells sampled during 2012 and presents the detected TCE and RDX results, respectively. The 2012 water supply well results, including additional site-specific compounds, are presented in Table 4-2.

RDX was detected above the associated Final Target Groundwater Cleanup Goals in WSW-50B and in the pre-treatment samples collected from WSWs-53-B and 54-B. TCE was detected above the associated Final Target Groundwater Cleanup Goals in WSW-51A and the pre-treatment samples collected from WSW-52C-B, and 54-B. All water supply wells where detections exceeded the associated Final Target Groundwater Cleanup Goals for TCE and RDX are currently provided a potable water supply as part of the AWS program. RDX was also detected in WSWs-29, 51, 51A, 65, 100, 112, 114, and UNFL-23; however, these detections were all below the Final Target Groundwater Cleanup Goal. TCE was also detected below the Final Target Groundwater Cleanup Goal in WSW-51 during the First Quarter 2012 and UNFL-23 during the Third Quarter 2012 sampling events.

Methylene chloride was detected above the Final Target Groundwater Cleanup Goal in the sample collected from WSW-51 during the First Quarter 2012 sampling event at 9.5 µg/L. A confirmation sample was collected during the Second Quarter 2012 sampling event. Methylene chloride was detected below the Final Target Groundwater Cleanup Goal during this confirmation sampling event.

4.4 Graphical Presentation of TCE and RDX Water Supply Well Data

TCE and RDX historical data are graphically presented in Appendix A for water supply wells sampled during the 2012 sampling events that have four or more data points. The graphs presented in Appendix A show how the concentrations of TCE and RDX have varied over time for each of the presented water supply wells.

4.5 Water Supply Well Summary

During 2012, water supply wells were sampled to assess the quality of drinking water supply of residents within the Site and surrounding area as part of the regularly scheduled water supply well sampling events, and to assess the quality of drinking water supplies in an area extending approximately one mile south and east (downgradient and cross gradient, respectively) beyond the extent of the contaminant plumes.

A historical overview of TCE and RDX detections associated with the water supply wells from January 1992 through December 2012 is presented in the historical data spreadsheet found in Appendix C. Figures 4-1 and 4-2 present the water supply well locations and TCE and RDX detections, respectively.

The following water supply wells (all located approximately 2 miles southeast of the LL4 structures) had detections above the Final Target Groundwater Cleanup Goals for TCE and/or RDX of 5 µg/L and 2 µg/L respectively:

- WSW-52C-B is located within the TCE plume boundary. TCE was detected in the pre-treatment samples collected before the GAC unit from WSW-52C-B in the First and Third Quarter 2012 sampling events at 140 µg/L and 120 µg/L, respectively. RDX was not detected in the pre-treatment samples during the First and Third Quarters of 2012. Treated samples from WSW-52C were non-detect for TCE and RDX during the First and Third Quarter 2012 water supply well sampling events.
- TCE was detected in the pre-treatment samples collected before the GAC unit from WSW-53-B during the First Quarter and Third Quarter 2012 water supply well sampling events at 2.5 µg/L and 2.2 µg/L, respectively. RDX was detected in the pre-treatment samples collected before the GAC unit from WSW-53-B during the First and Third Quarter 2012 water supply well sampling events at 8.2 µg/L and 6.4 µg/L, respectively. Treated samples from WSW-53 were non-detect for both TCE and RDX during the First and Third Quarter 2012 water supply well sampling events.
- TCE was detected in the pre-treatment samples collected before the GAC unit from WSW-54-B during the First and Third Quarter 2012 water supply well sampling events at 7 µg/L and 4.2 µg/L, respectively. RDX was detected in the pre-treatment samples collected before the GAC unit from WSW-54-B during the First and Third Quarter 2012 water supply well sampling events at 3.8 µg/L and 2.6 µg/L, respectively. Treated samples from WSW-54 were non-detect for both TCE and RDX during the First and Third Quarter 2012 water supply well sampling events.

- TCE was detected in WSW-51A during all four quarterly sampling events and has been increasing in concentration since 2009. TCE was detected above the Final Target Groundwater Cleanup Goal at 5.2 µg/L during the Fourth Quarter 2012 sampling event. A confirmation sample was collected during the Fourth Quarter 2012 with a result of 5.3 µg/L for TCE. According to the *Water Supply Well Operations and Maintenance Manual, Operable Unit No. 2 (Groundwater), Former Nebraska Ordnance Plant, Mead, Nebraska* (ECC, 2011d), WSW-51A was added to the AWS program and bottled water is being provided to the resident at their request.

Additional discussion of detections above the Final Target Groundwater Cleanup Goals and other increasing or decreasing trends is incorporated into the discussion below:

- Decreasing TCE concentrations were identified in WSW-52C-B and WSW-54-B (both before GAC treatment locations). TCE has increased in WSW-51A from 0.60 µg/L to 5.3 µg/L between 2010 and 2012. There were no other increasing TCE trends in any water supply well locations sampled in 2012.

- RDX concentrations are decreasing in the following water supply wells sampled in 2012: WSW-50A, WSW-52A-B (before GAC treatment), and WSW-54-B (before GAC treatment). WSW-51A and WSW-53-B (before GAC treatment) both have increasing trends for RDX.

9.0 SUMMARY

The objectives of the GMP and O&M activities were established in the *Site-Wide Work Plan* (ECC, 2009), which includes the Field Sampling Plan. The objectives consist of the following:

1. To monitor and evaluate potential changes in the concentrations of COCs, as shown on Table 1-1 and defined in the *Record of Decision, Operable Unit No. 2, Former Nebraska Ordnance Plant, Mead, Nebraska* (Woodward-Clyde, 1996);
2. To monitor and evaluate the concentration of groundwater plumes;
3. To provide data for evaluating whether plume(s) are being contained by the groundwater extraction well network; and
4. Treat and discharge extracted groundwater to meet applicable standards.

Objective 1 was completed with a total of 325 active monitoring wells being sampled during 2012. Thirty-six groundwater monitoring wells were installed in November 2012 and 47 groundwater monitoring wells were abandoned during the Fourth Quarter 2012 as part of the *Monitoring Well Network Optimization Analysis and Work Plan, Phase II,* (ECC, 2012e). Statistically significant changes and trending analysis for TCE and RDX were evaluated and have been summarized in Table B-1 of Appendix B. Appendix A contains the trend charts generated with historical data and Appendix B contains the statistical analysis that indicates statistically significant increases or decreases based on comparison of the 2012 data points individually to the mean calculated using all previous well data in concentrations of TCE and RDX. These trends will be further evaluated within the 2012 Biannual Groundwater Model Update scheduled to be submitted in 2013.

Objective 2 was completed through monitoring of the interior plume monitoring wells, pre-treatment sampling locations from water supply wells located within the plumes, and monitoring wells associated with focused extraction wells. Table B-1 presents results for statistically significant increases and trend analysis for TCE and RDX.

Objective 3 was completed through the sampling of Compliance monitoring wells throughout the Site. No Compliance monitoring well detections exceeded the Final Target Groundwater Cleanup Goals during the 2012 monitoring well sampling events. The 2012 Annual Containment Evaluation Report scheduled to be submitted in 2013 will further evaluate these wells to ensure this ROD objective is met.

Objective 4 was completed through the O&M of the four GTPs. Treated groundwater was below applicable standards upon discharge based upon regularly scheduled sampling and analysis at the discharge points.

9.1 Summary of Groundwater Monitoring Well Program

Sampling of the groundwater monitoring wells occurred as planned, except as discussed in Section 3.3.

Analytical data from Compliance monitoring wells helped verify hydraulic containment of the plumes, as required by the ROD, since none of these wells had detections exceeding the Final Target Groundwater Cleanup Goals.

Interior Plume monitoring wells are evaluated to monitor changes within the plumes and to identify any increases in contaminant concentrations upgradient of the extraction well network. Increases in TCE were observed at 12 Interior Plume monitoring well locations. Increases in RDX were observed at seven monitoring well locations and one pre-treatment water supply well location and one water supply well location. Decreasing trends in TCE were observed at 21 Interior Plume monitoring well locations and two pre-treatment water supply wells. Decreasing trends in RDX were observed in 13 monitoring well locations and four water supply well locations (two pre-treatment locations).

Upgradient, Sidegradient, and Downgradient monitoring wells were sampled to evaluate the associated areas for each of the COCs. RDX was below the Final Target Groundwater Cleanup Goals in all of the upgradient, sidegradient, and downgradient monitoring wells sampled in 2012. TCE had detections that exceeded the Final Target Groundwater Cleanup Goals in three monitoring wells located within the current LL1 TCE plume extent depiction. No trend was identified in any of these monitoring wells.

9.2 Summary of Water Supply Well Sampling

As required by the ROD, procedures were implemented to ensure that residents located in the vicinity of the Site with private water supply wells would not consume groundwater with TCE or RDX exceeding the Final Target Groundwater Cleanup Goals. Data searches and visual site reconnaissance were conducted to determine any new residences or water users that may be impacted by the Site. No new water supply wells were added to the monitoring program in 2012 based on this evaluation. Sampling of the water supply wells occurred as planned, except as discussed in Section 4.2. TCE was detected at or above the Final Target Groundwater Cleanup Goals in pre-treatment samples at WSW-52C-B, WSW-53-B, and 54-B. RDX was detected above the Final Target Groundwater Cleanup Goals in pre-treatment samples at WSW-53-B and 54-B. Results from the pre-treatment sample collected from WSW-53-B showed an increasing trend for RDX. MW-51A was added to the AWS program due to a TCE detection above the Final Target Groundwater Cleanup Goals during the Fourth Quarter 2012 sampling event. Results from the pre-treatment sample collected from WSW-54-B showed a decreasing trend for TCE and RDX. Results from the pre-treatment sample collected from WSW-52C-B showed a decreasing trend for TCE. Results from WSW-51A showed an increasing trend for TCE and RDX. These water supply wells each have a GAC unit as part of the AWS, and bottled water is provided to the residence at WSW-52C and WSW-51A. After the GAC treatment, RDX and TCE were not detected in the water, which confirms that the residential GAC treatment units are effective in treating the groundwater used for drinking water.

Appendix A
Concentration Trend Charts

A.1 - Perimeter Monitoring Wells

Appendix A.1
Concentration Trend Charts for Perimeter Monitoring Wells

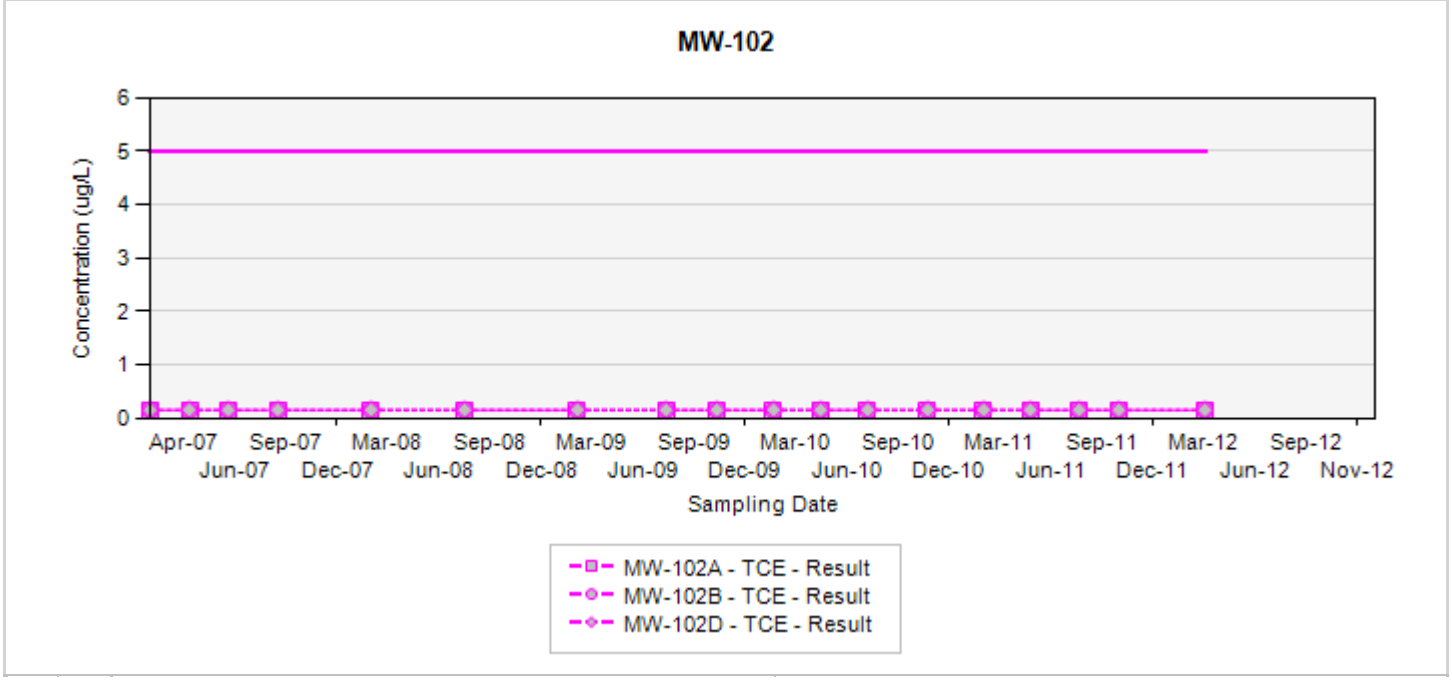

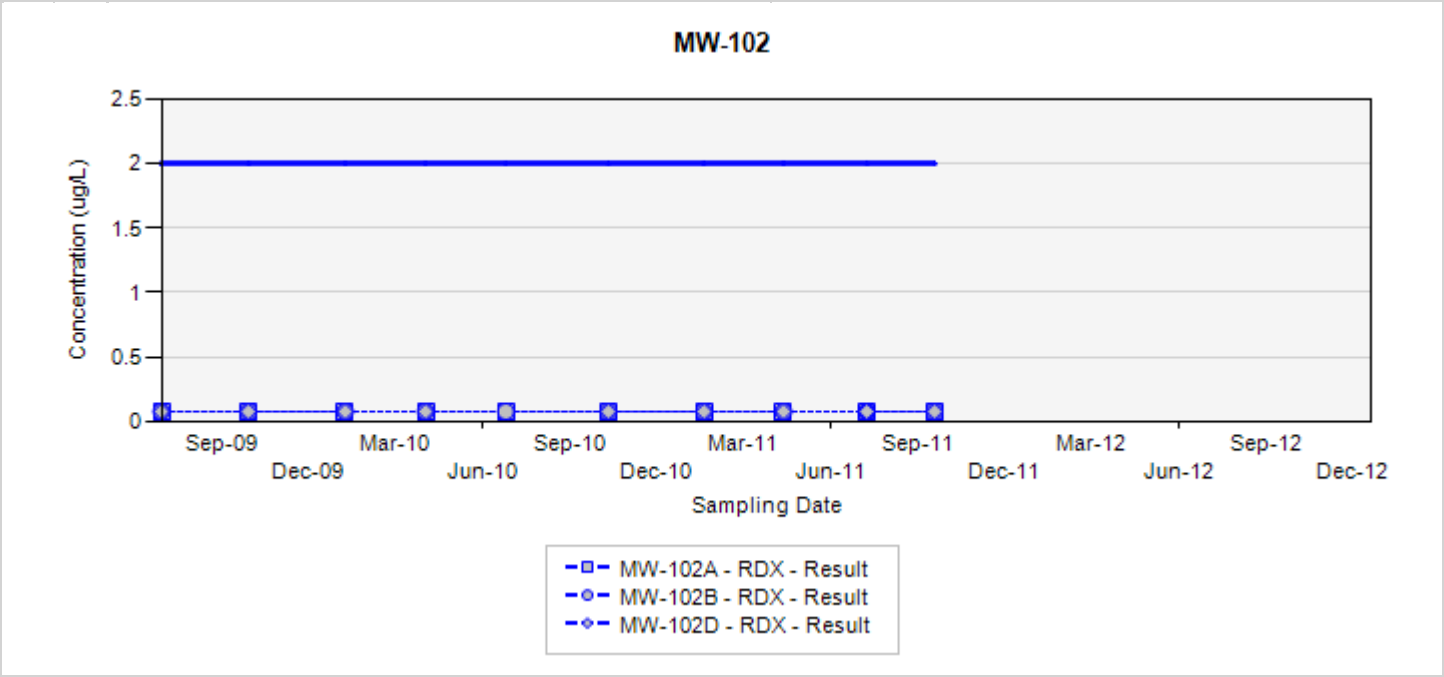

TCE - trichloroethene
RDX - hexahydro-1,3,5-trinitro-1,3,5-triazine
Final Target Groundwater Cleanup Goals for TCE is 5 UG/L
Final Target Groundwater Cleanup Goals for RDX is 2 UG/L

In the event that both a normal sample and a field duplicate were collected, the higher of the two results will be displayed on the chart

ug/L: micrograms per liter
Silver markers indicate non-detected results

Appendix A.1
Concentration Trend Charts for Perimeter Monitoring Wells

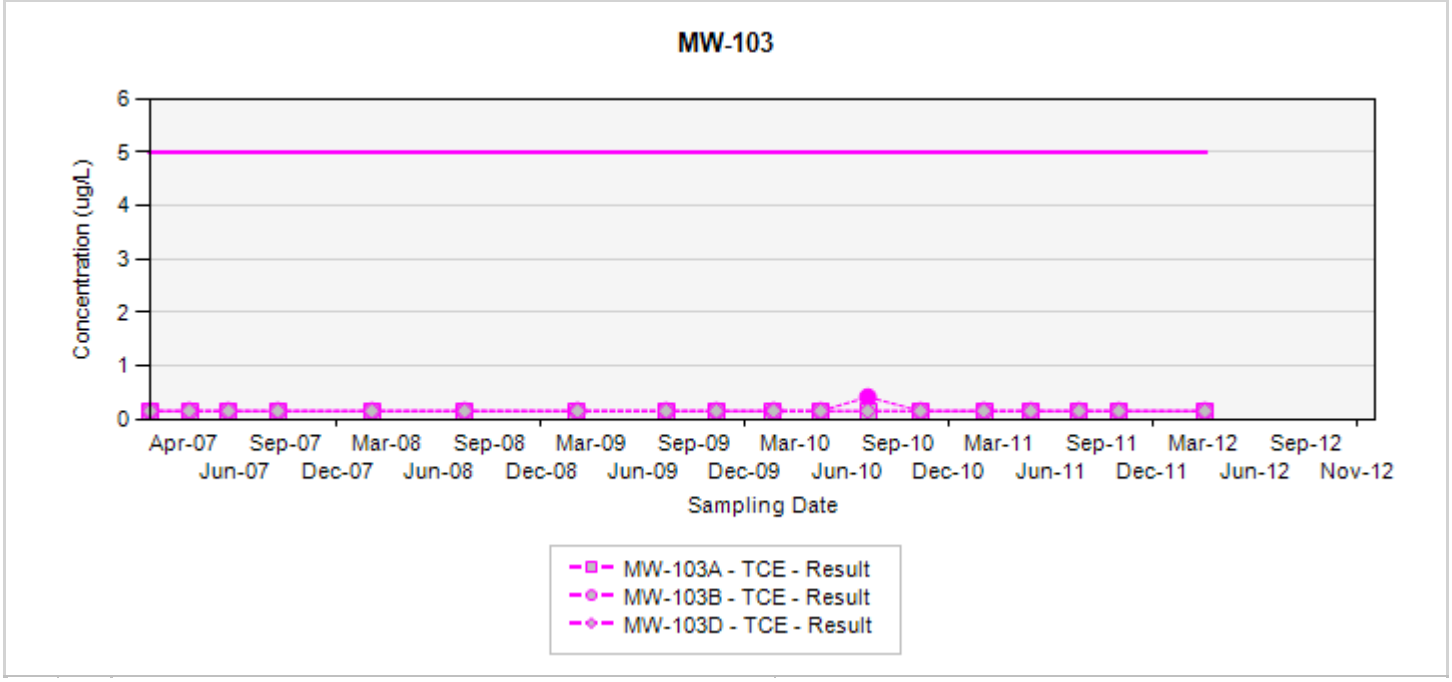

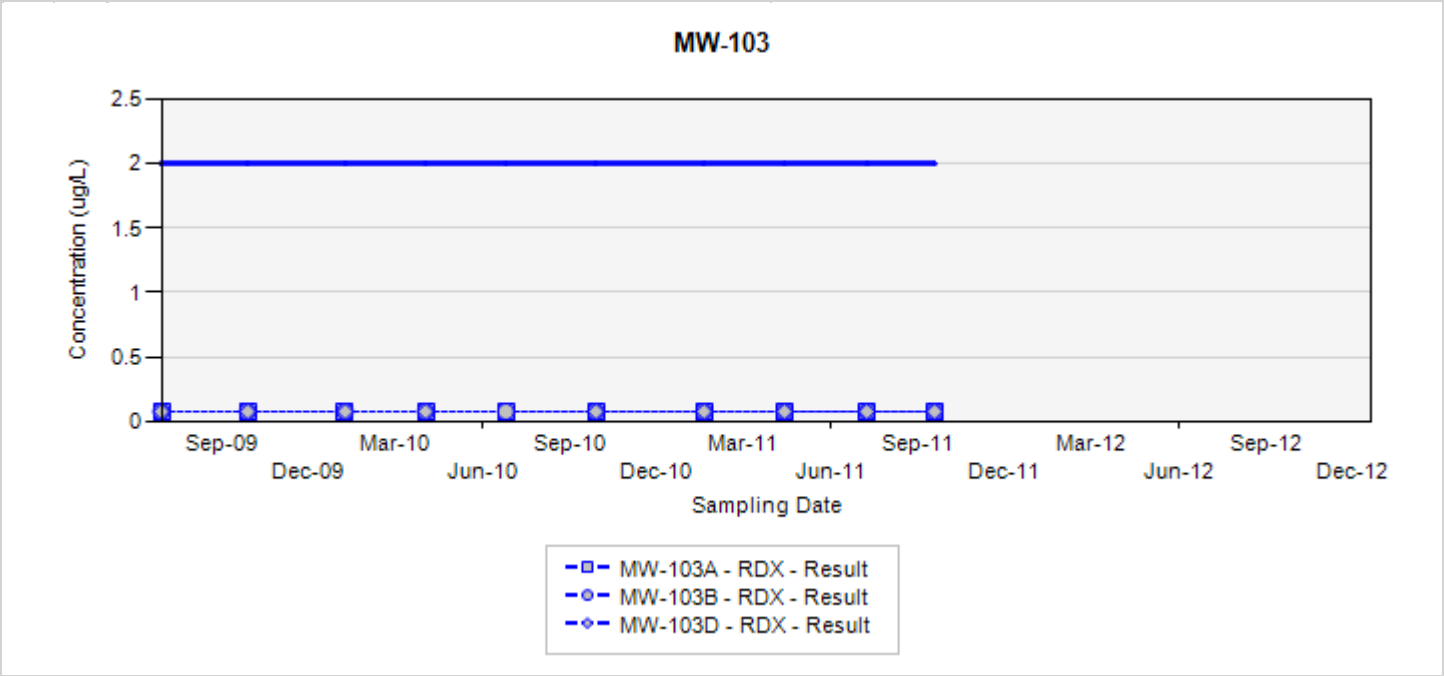

TCE - trichloroethene
RDX - hexahydro-1,3,5-trinitro-1,3,5-triazine
Final Target Groundwater Cleanup Goals for TCE is 5 UG/L
Final Target Groundwater Cleanup Goals for RDX is 2 UG/L

In the event that both a normal sample and a field duplicate were collected, the higher of the two results will be displayed on the chart

ug/L: micrograms per liter
Silver markers indicate non-detected results

Appendix A.1
Concentration Trend Charts for Perimeter Monitoring Wells

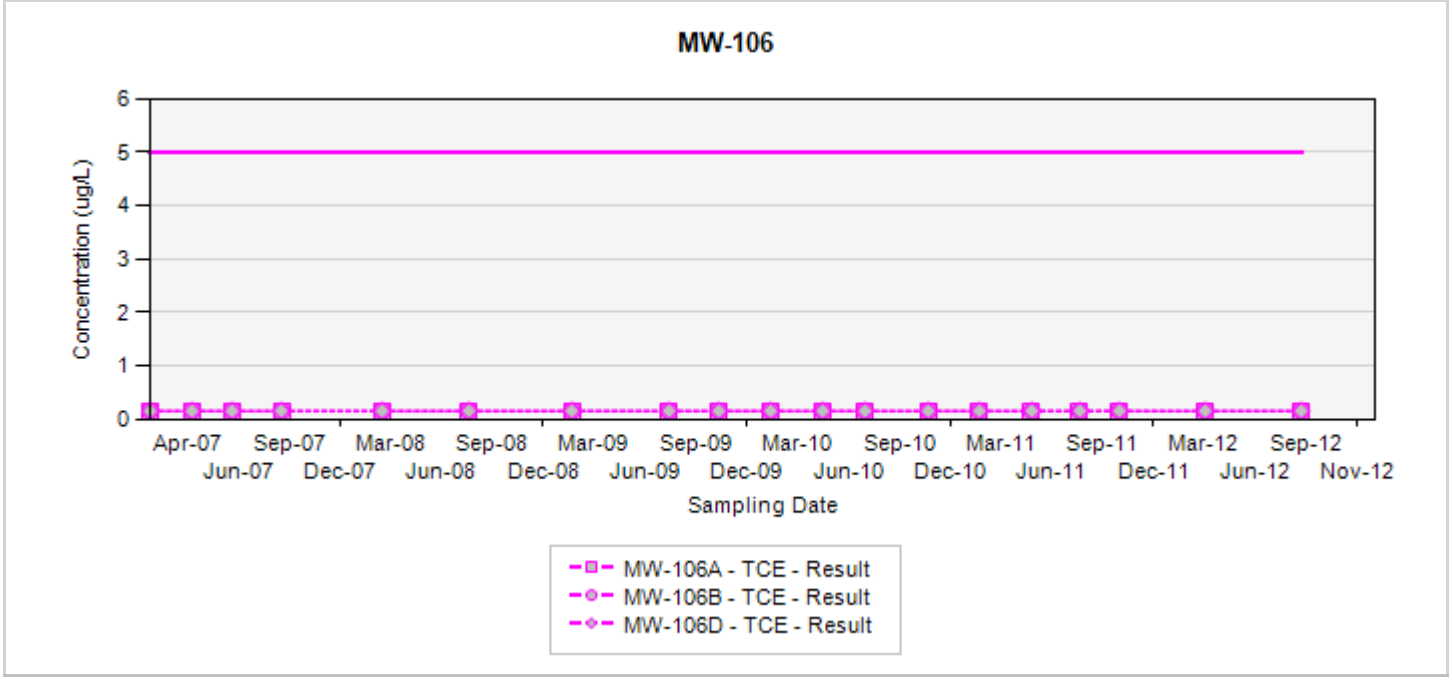

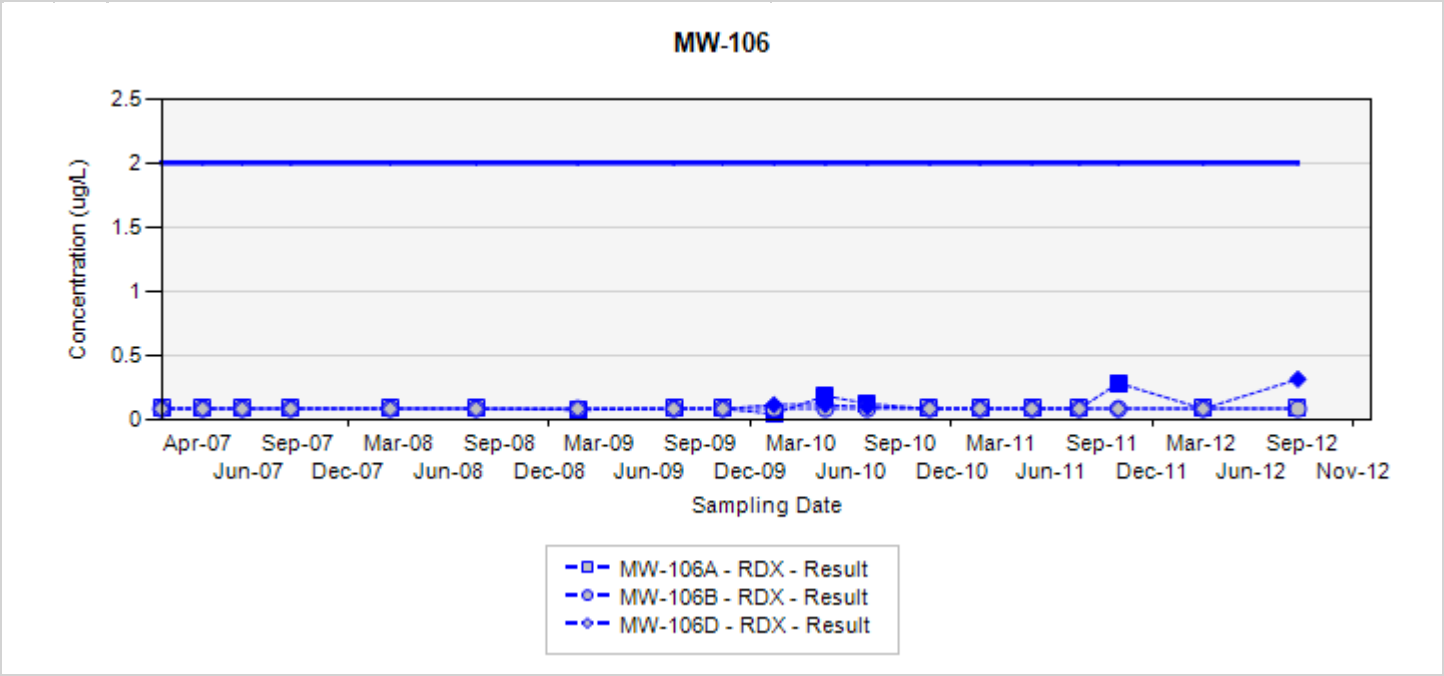

TCE - trichloroethene
RDX - hexahydro-1,3,5-trinitro-1,3,5-triazine
Final Target Groundwater Cleanup Goals for TCE is 5 UG/L
Final Target Groundwater Cleanup Goals for RDX is 2 UG/L

In the event that both a normal sample and a field duplicate were collected, the higher of the two results will be displayed on the chart

ug/L: micrograms per liter
Silver markers indicate non-detected results

Appendix A.1
Concentration Trend Charts for Perimeter Monitoring Wells

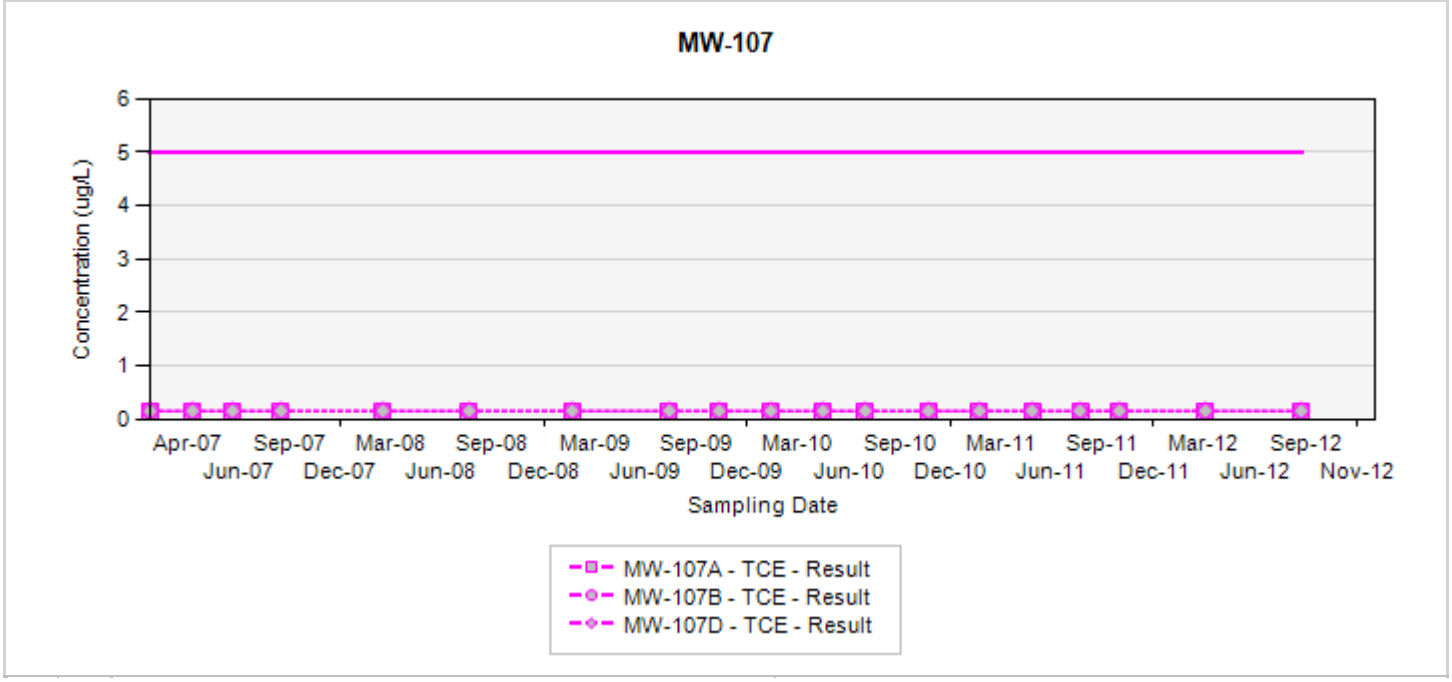

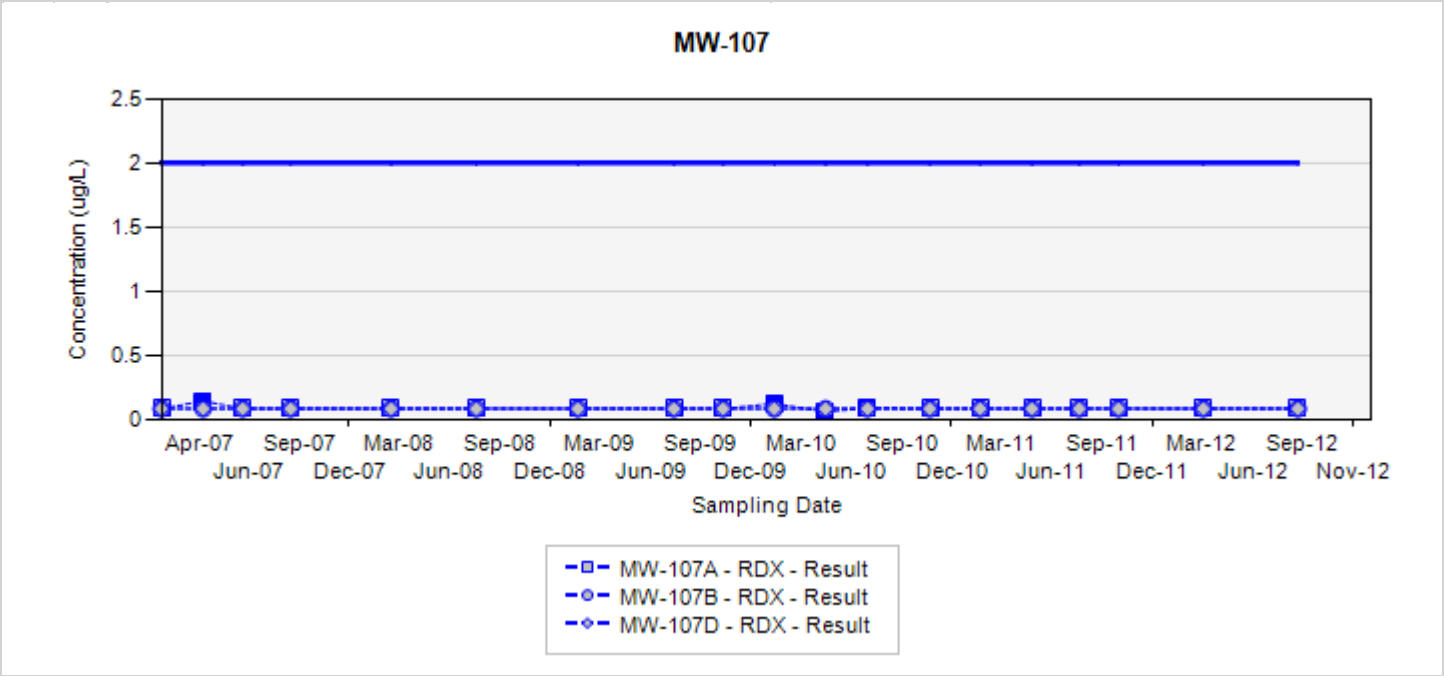

TCE - trichloroethene
RDX - hexahydro-1,3,5-trinitro-1,3,5-triazine
Final Target Groundwater Cleanup Goals for TCE is 5 UG/L
Final Target Groundwater Cleanup Goals for RDX is 2 UG/L

In the event that both a normal sample and a field duplicate were collected, the higher of the two results will be displayed on the chart

ug/L: micrograms per liter
Silver markers indicate non-detected results

Appendix A.1
Concentration Trend Charts for Perimeter Monitoring Wells

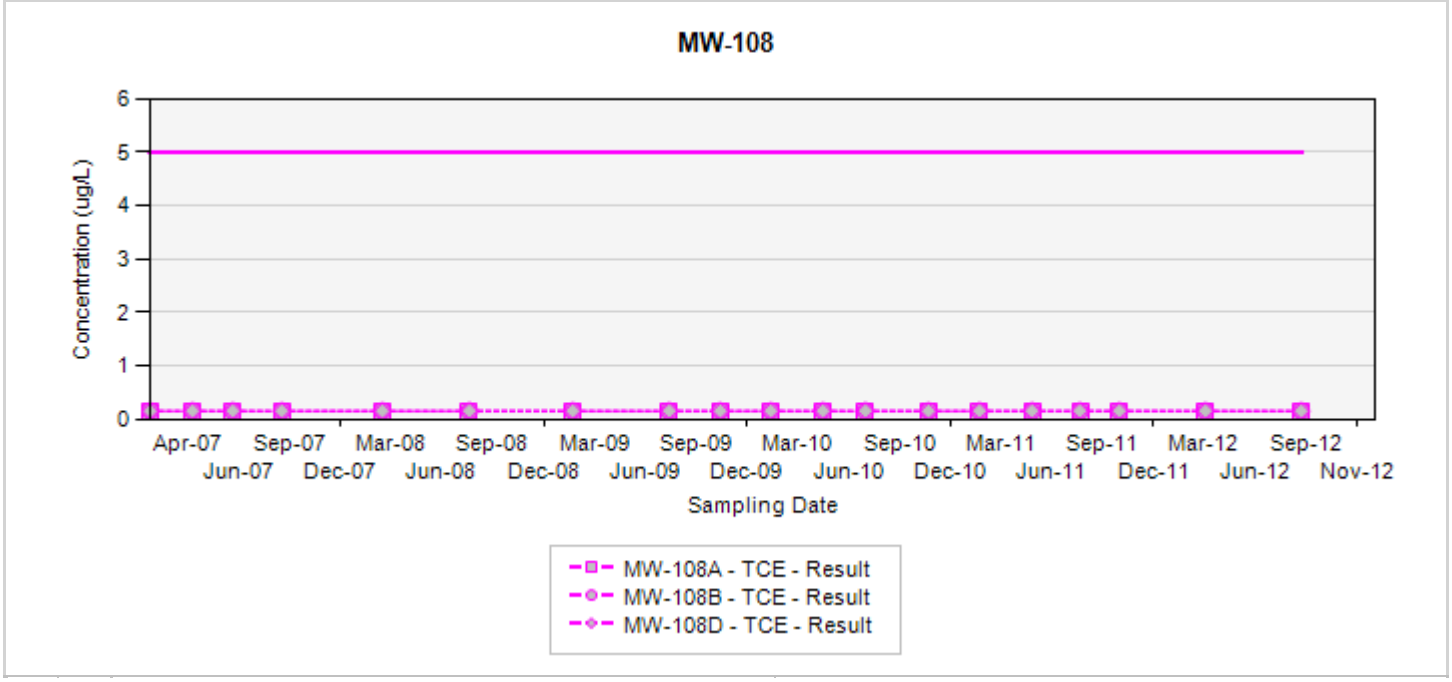

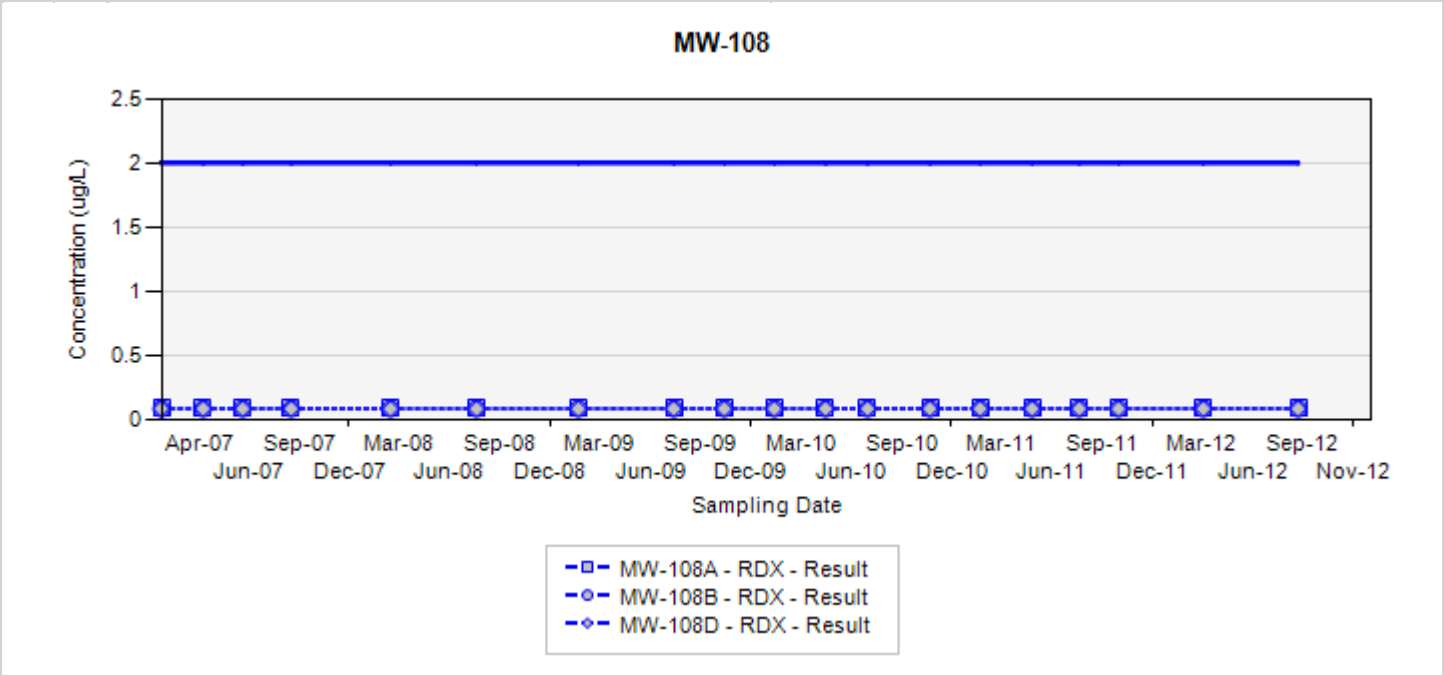

TCE - trichloroethene
RDX - hexahydro-1,3,5-trinitro-1,3,5-triazine
Final Target Groundwater Cleanup Goals for TCE is 5 UG/L
Final Target Groundwater Cleanup Goals for RDX is 2 UG/L

In the event that both a normal sample and a field duplicate were collected, the higher of the two results will be displayed on the chart

ug/L: micrograms per liter
Silver markers indicate non-detected results

Appendix A.1
Concentration Trend Charts for Perimeter Monitoring Wells

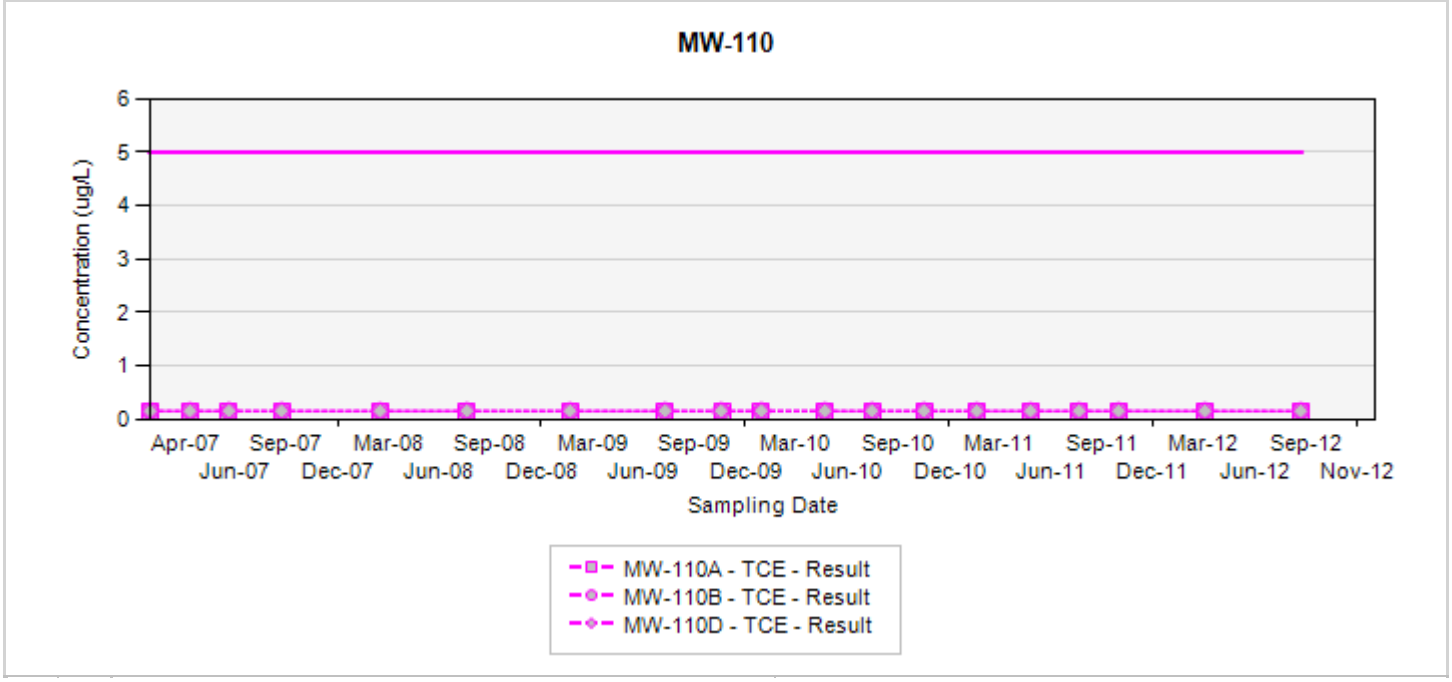

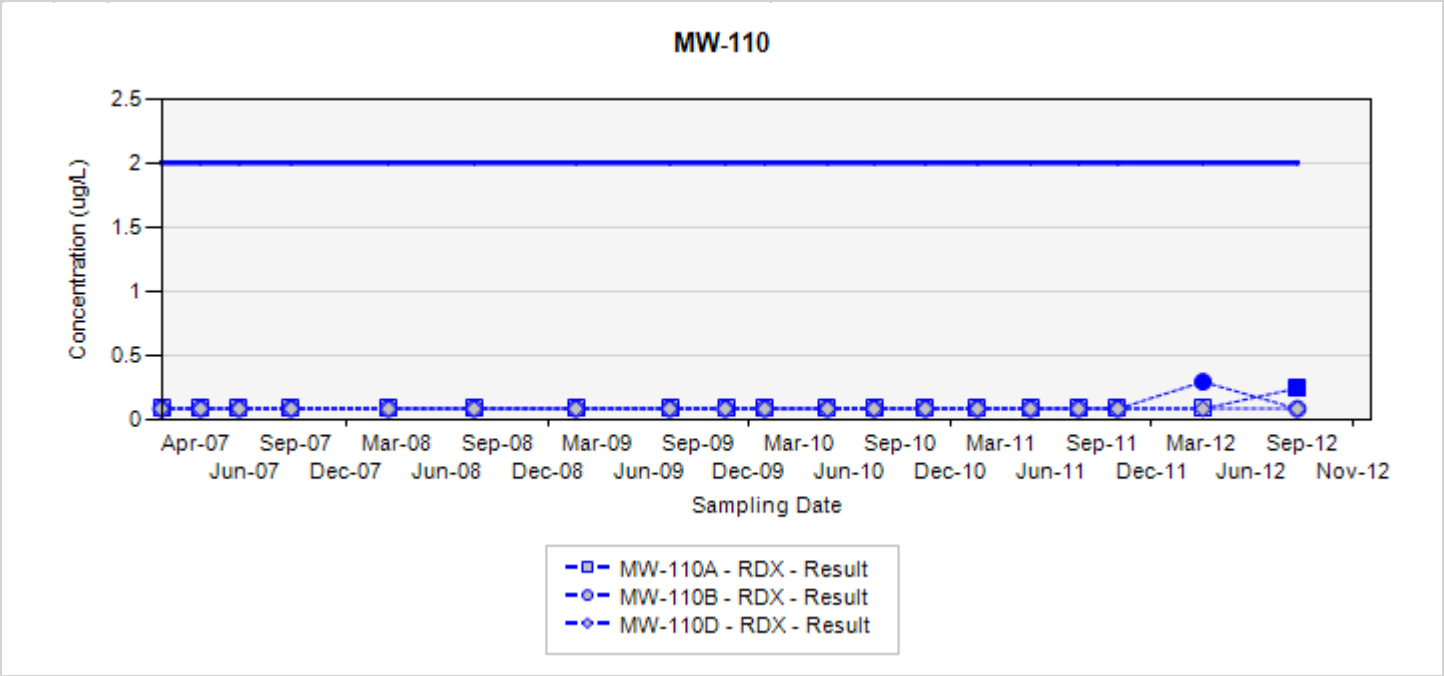

TCE - trichloroethene
RDX - hexahydro-1,3,5-trinitro-1,3,5-triazine
Final Target Groundwater Cleanup Goals for TCE is 5 UG/L
Final Target Groundwater Cleanup Goals for RDX is 2 UG/L

In the event that both a normal sample and a field duplicate were collected, the higher of the two results will be displayed on the chart

ug/L: micrograms per liter
Silver markers indicate non-detected results

Appendix A.1
Concentration Trend Charts for Perimeter Monitoring Wells

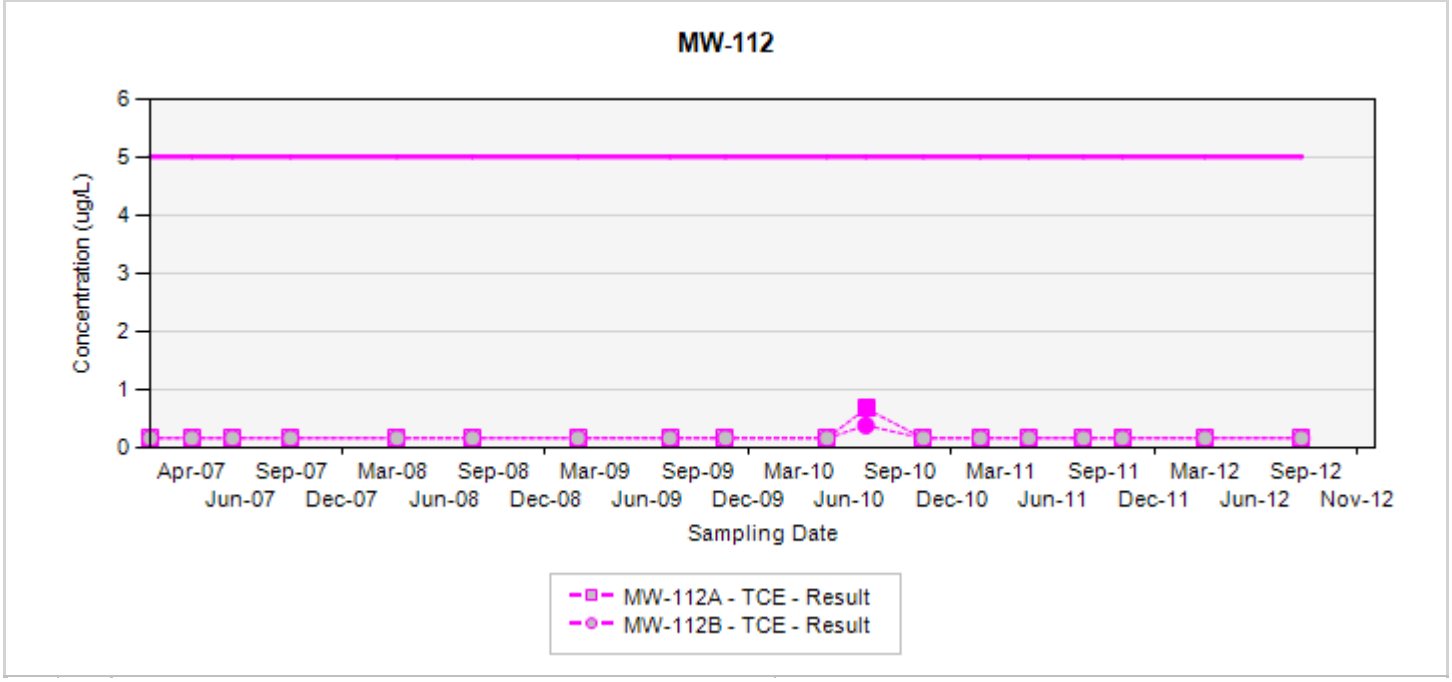

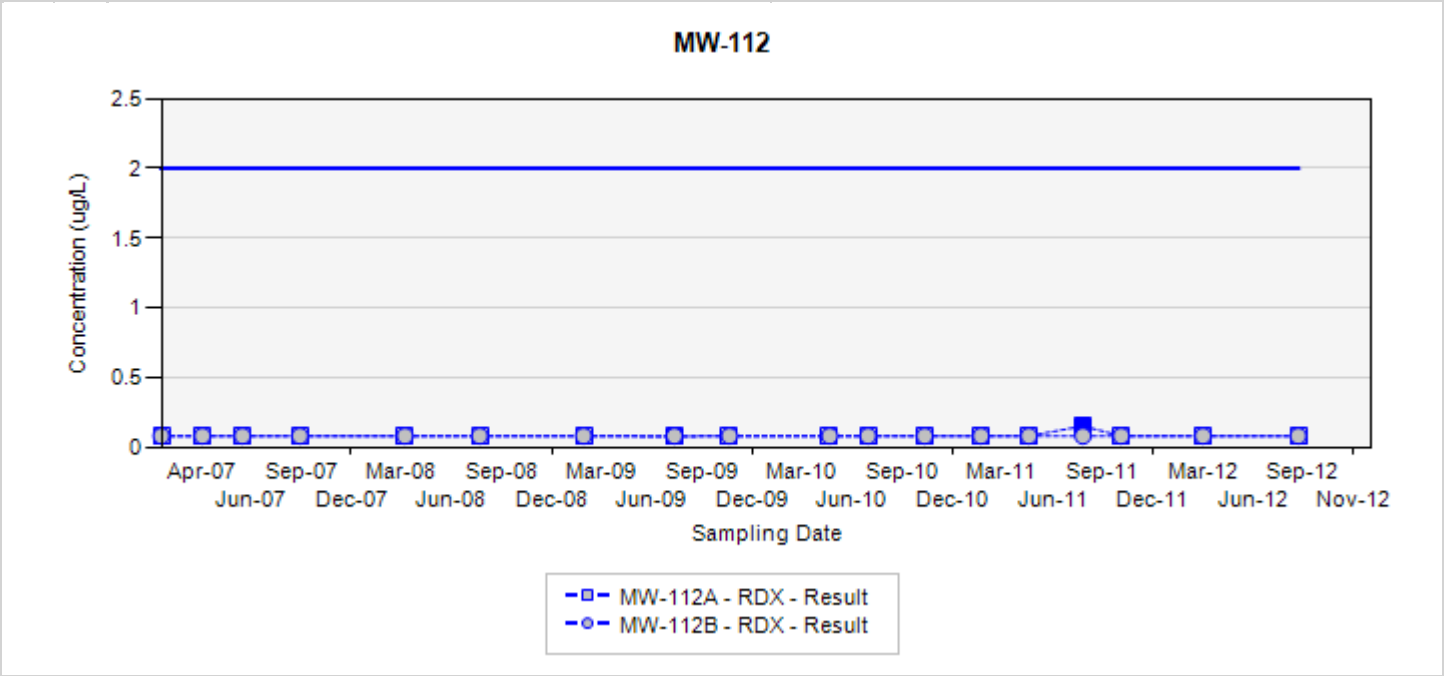

TCE - trichloroethene
RDX - hexahydro-1,3,5-trinitro-1,3,5-triazine
Final Target Groundwater Cleanup Goals for TCE is 5 UG/L
Final Target Groundwater Cleanup Goals for RDX is 2 UG/L

In the event that both a normal sample and a field duplicate were collected, the higher of the two results will be displayed on the chart

ug/L: micrograms per liter
Silver markers indicate non-detected results

Appendix A.1
Concentration Trend Charts for Perimeter Monitoring Wells

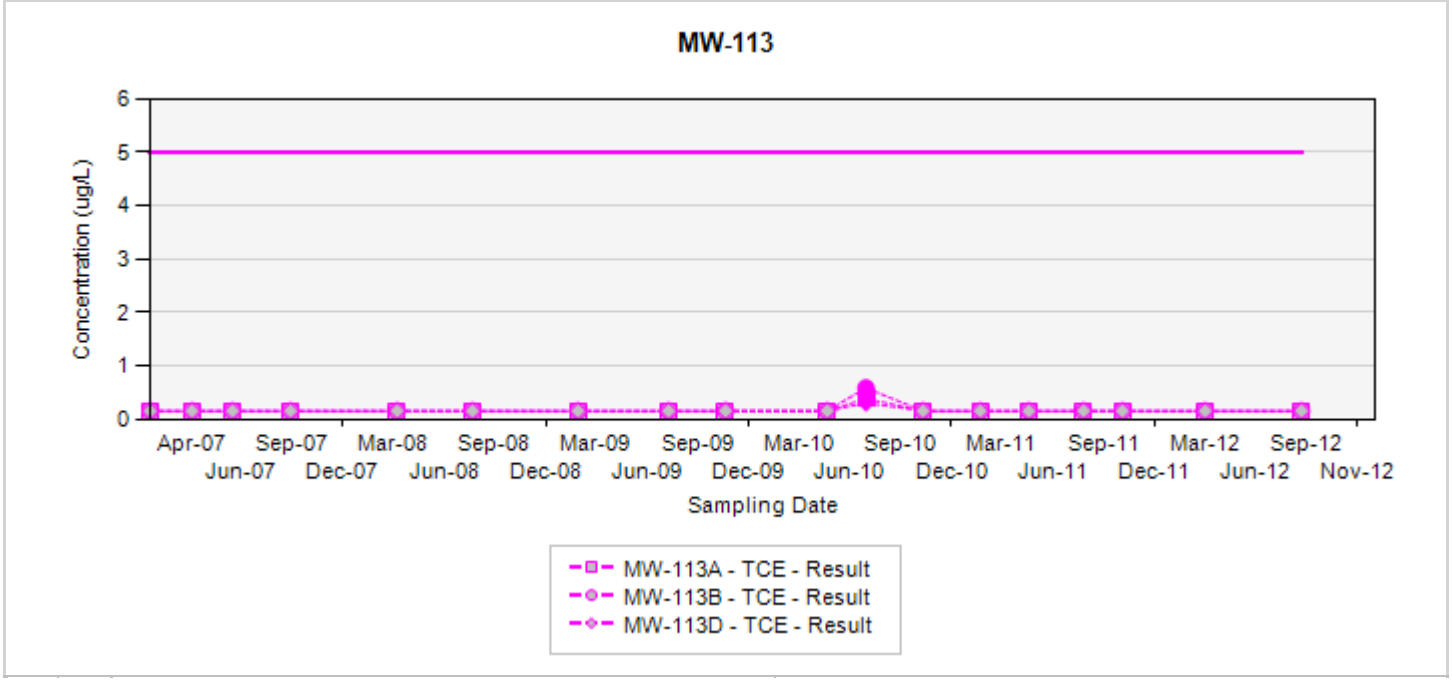

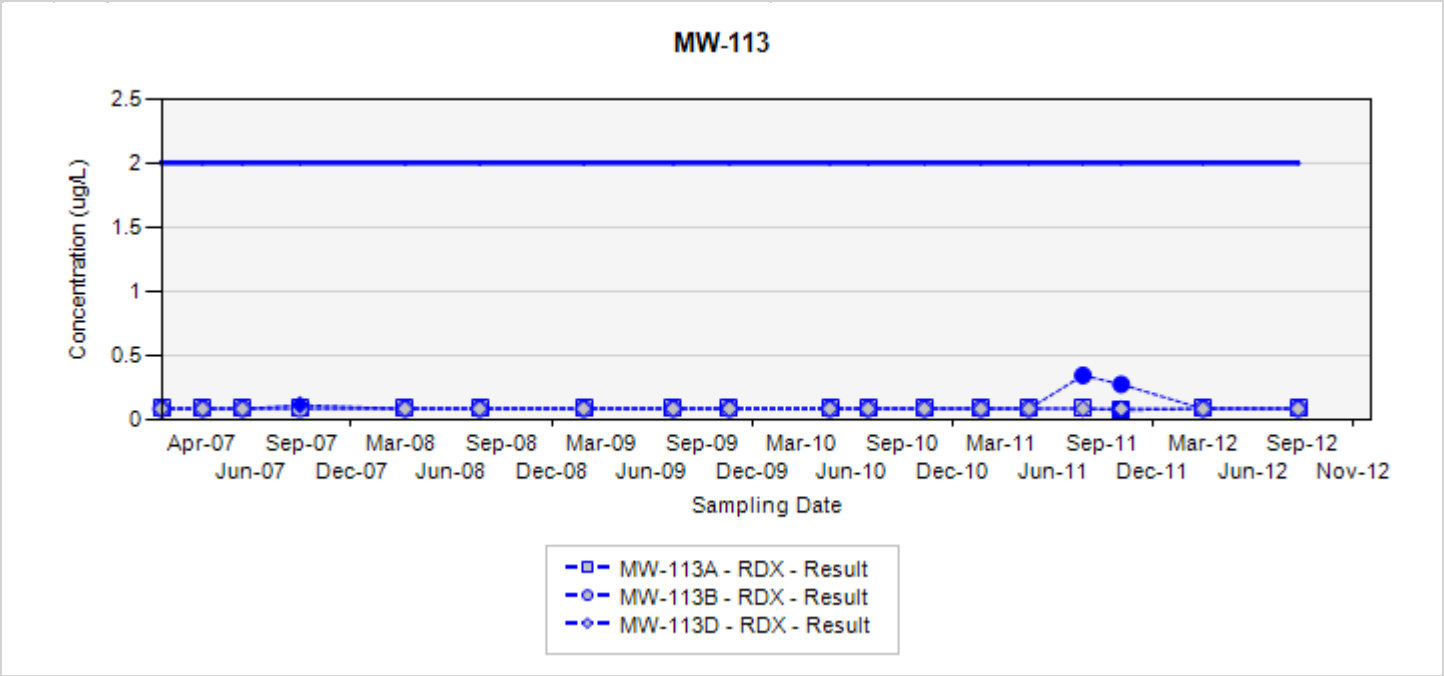

TCE - trichloroethene
RDX - hexahydro-1,3,5-trinitro-1,3,5-triazine
Final Target Groundwater Cleanup Goals for TCE is 5 UG/L
Final Target Groundwater Cleanup Goals for RDX is 2 UG/L

In the event that both a normal sample and a field duplicate were collected, the higher of the two results will be displayed on the chart

ug/L: micrograms per liter
Silver markers indicate non-detected results

Appendix A.1
Concentration Trend Charts for Perimeter Monitoring Wells

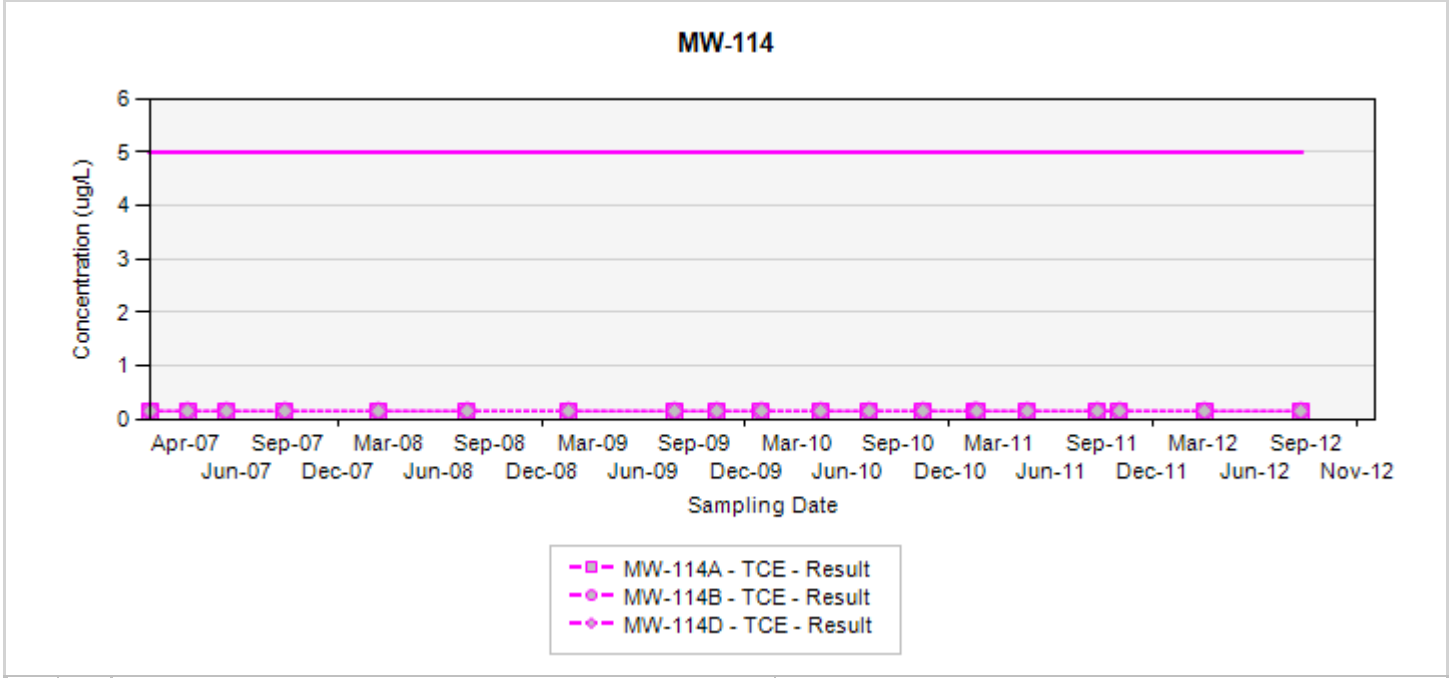

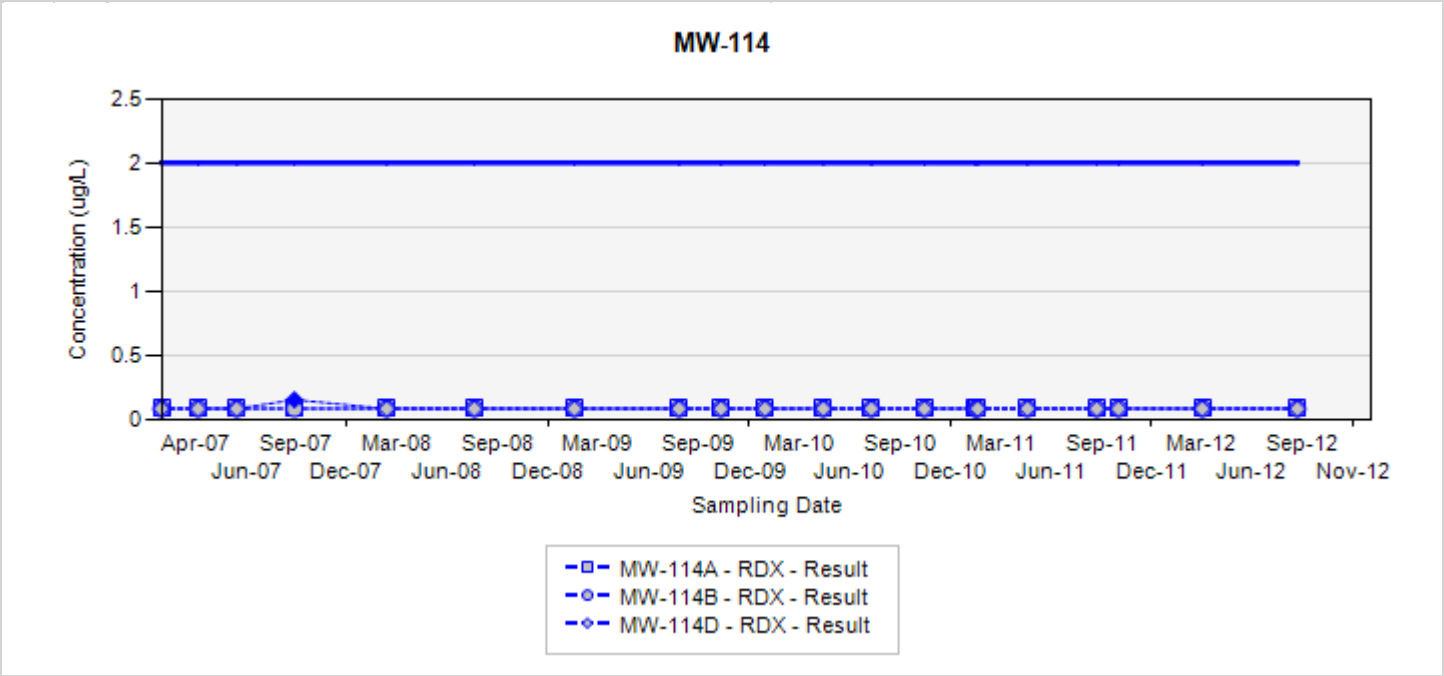

TCE - trichloroethene
RDX - hexahydro-1,3,5-trinitro-1,3,5-triazine
Final Target Groundwater Cleanup Goals for TCE is 5 UG/L
Final Target Groundwater Cleanup Goals for RDX is 2 UG/L

In the event that both a normal sample and a field duplicate were collected, the higher of the two results will be displayed on the chart

ug/L: micrograms per liter
Silver markers indicate non-detected results

Appendix A.1
Concentration Trend Charts for Perimeter Monitoring Wells

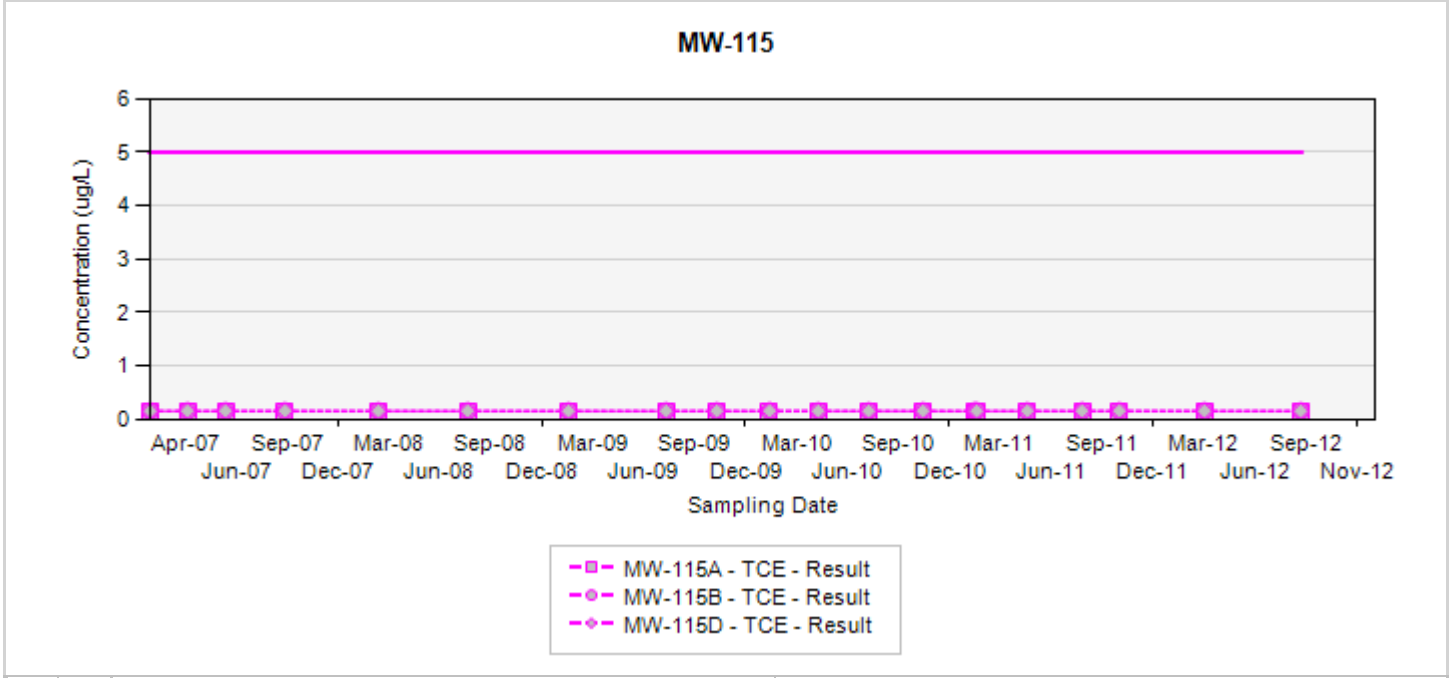

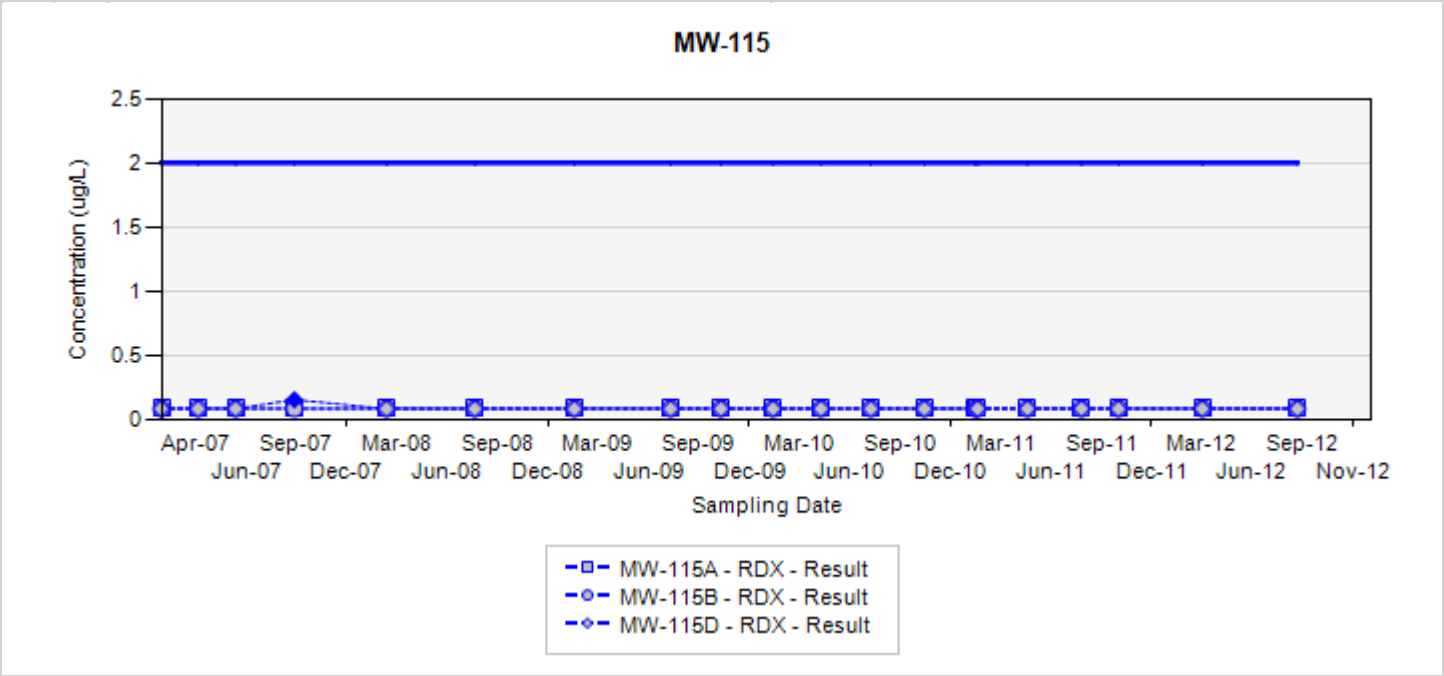

TCE - trichloroethene
RDX - hexahydro-1,3,5-trinitro-1,3,5-triazine
Final Target Groundwater Cleanup Goals for TCE is 5 UG/L
Final Target Groundwater Cleanup Goals for RDX is 2 UG/L

In the event that both a normal sample and a field duplicate were collected, the higher of the two results will be displayed on the chart

ug/L: micrograms per liter
Silver markers indicate non-detected results

Appendix A.1
Concentration Trend Charts for Perimeter Monitoring Wells

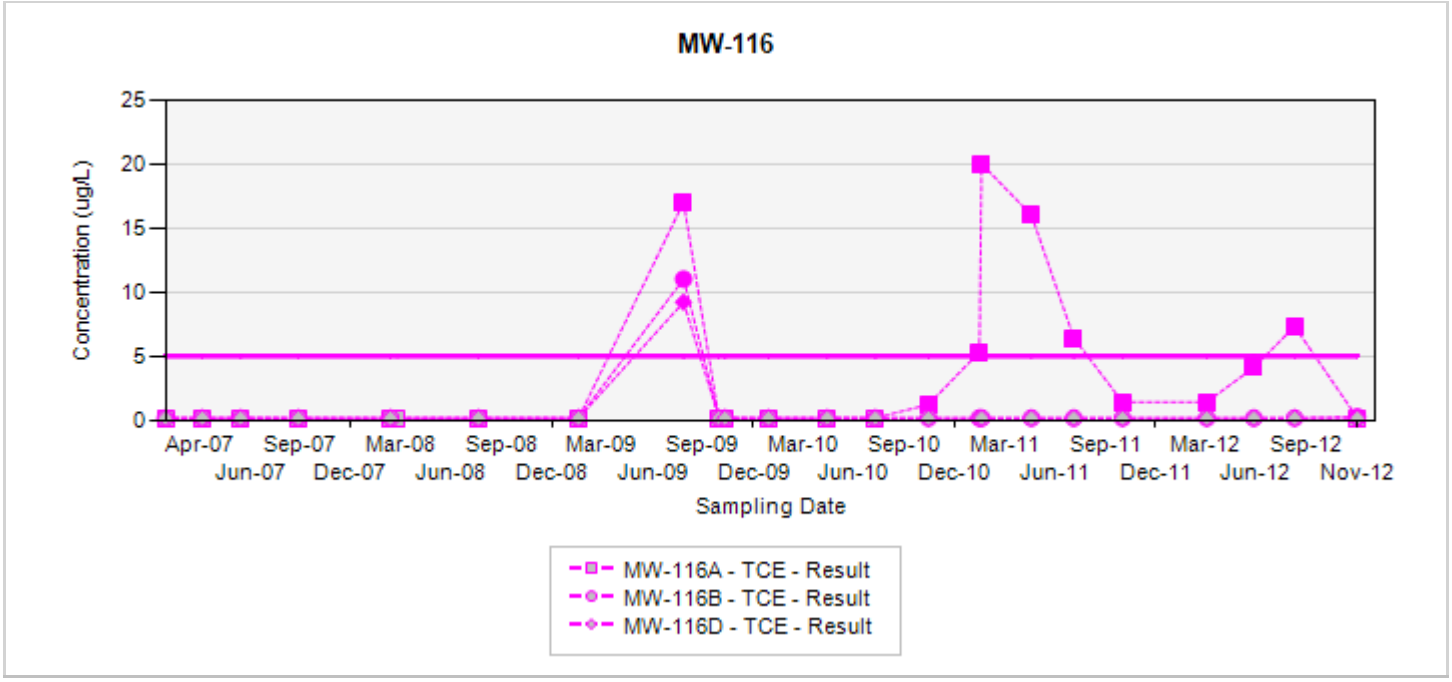

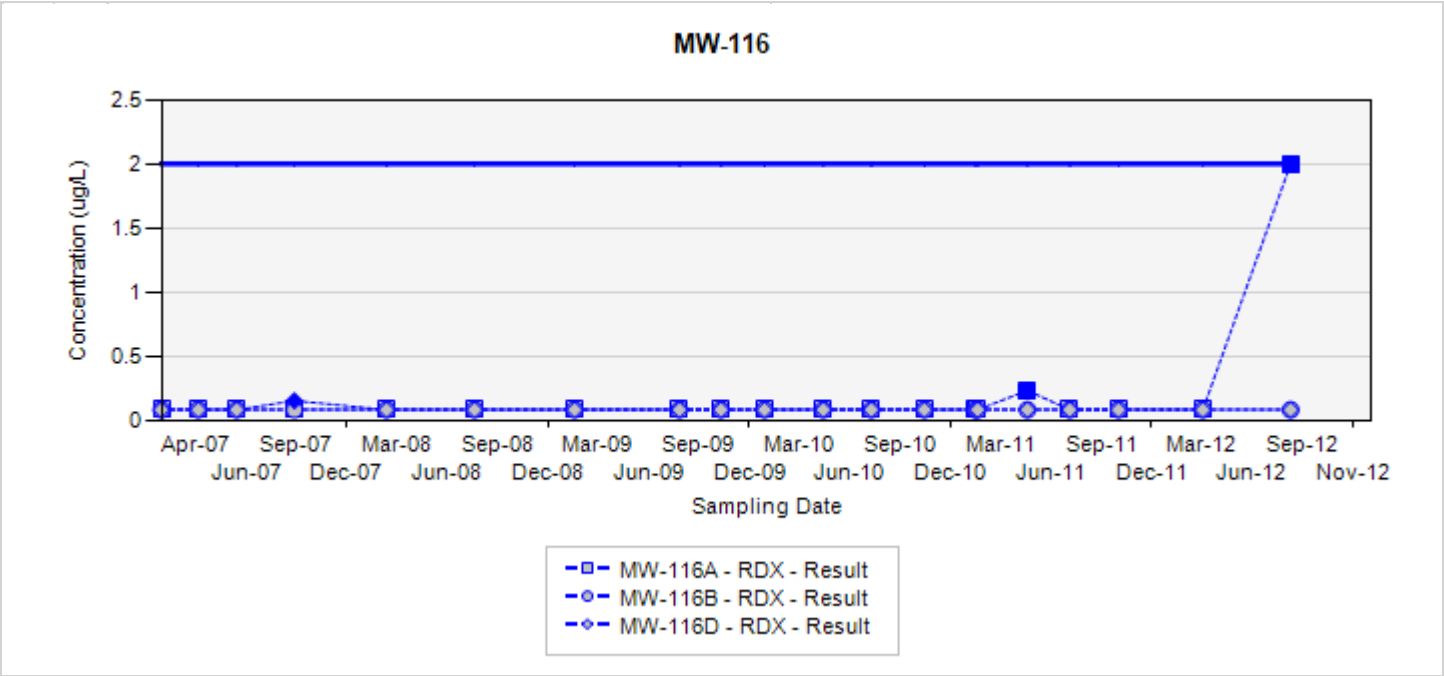

TCE - trichloroethene
RDX - hexahydro-1,3,5-trinitro-1,3,5-triazine
Final Target Groundwater Cleanup Goals for TCE is 5 UG/L
Final Target Groundwater Cleanup Goals for RDX is 2 UG/L

In the event that both a normal sample and a field duplicate were collected, the higher of the two results will be displayed on the chart

ug/L: micrograms per liter
Silver markers indicate non-detected results

Appendix A.1
Concentration Trend Charts for Perimeter Monitoring Wells

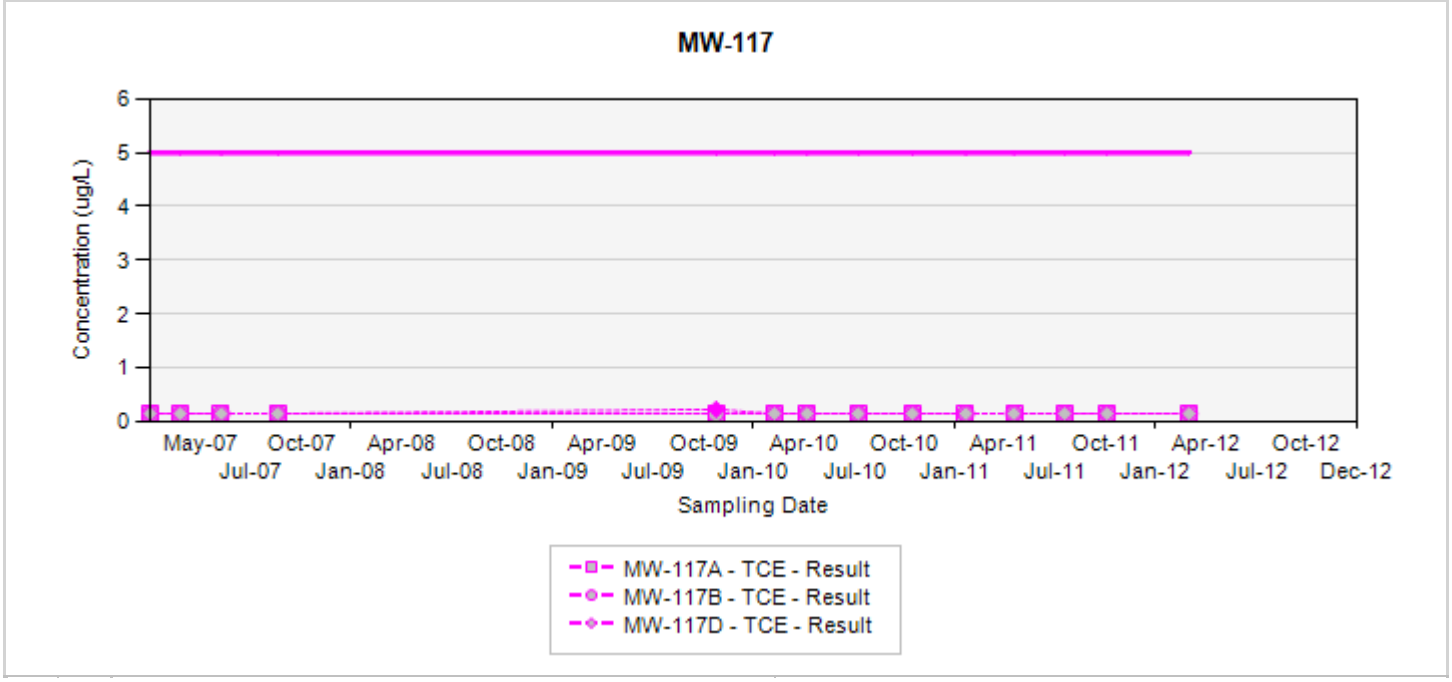

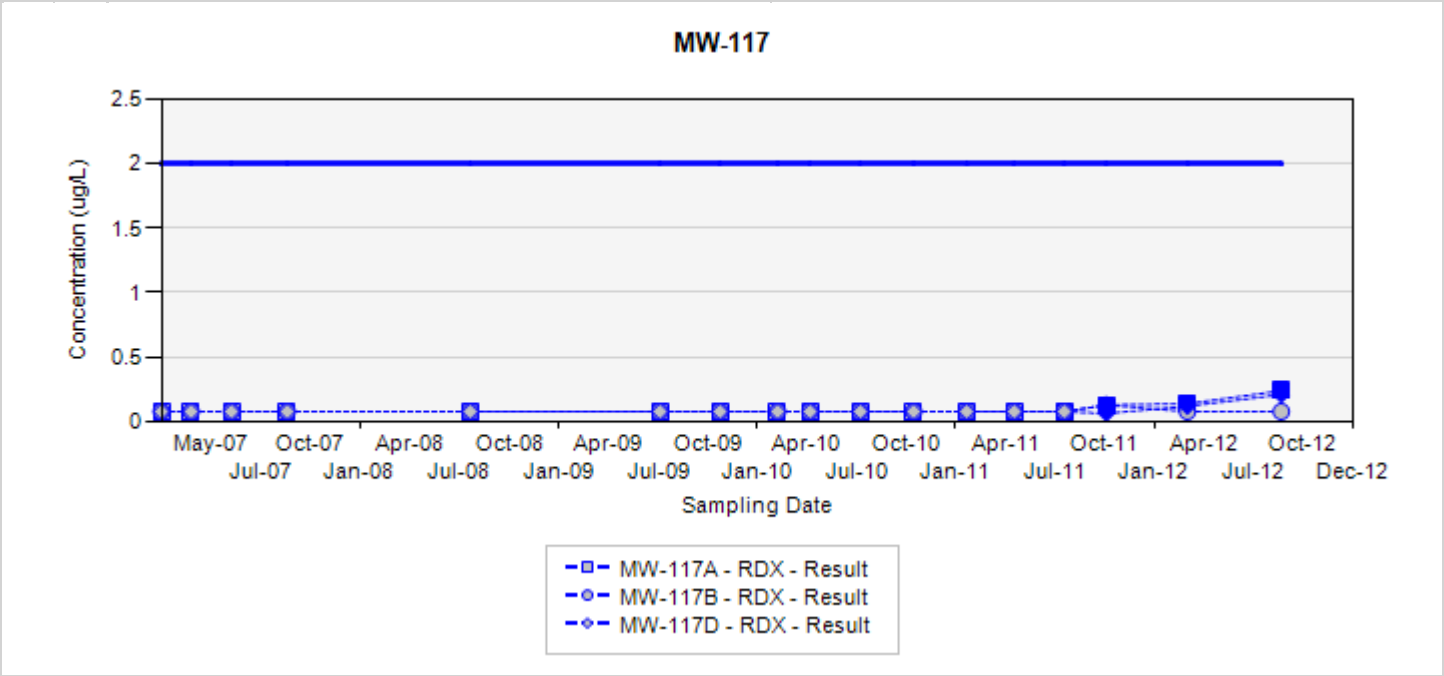

TCE - trichloroethene
RDX - hexahydro-1,3,5-trinitro-1,3,5-triazine
Final Target Groundwater Cleanup Goals for TCE is 5 UG/L
Final Target Groundwater Cleanup Goals for RDX is 2 UG/L

In the event that both a normal sample and a field duplicate were collected, the higher of the two results will be displayed on the chart

ug/L: micrograms per liter
Silver markers indicate non-detected results

Appendix A.1
Concentration Trend Charts for Perimeter Monitoring Wells

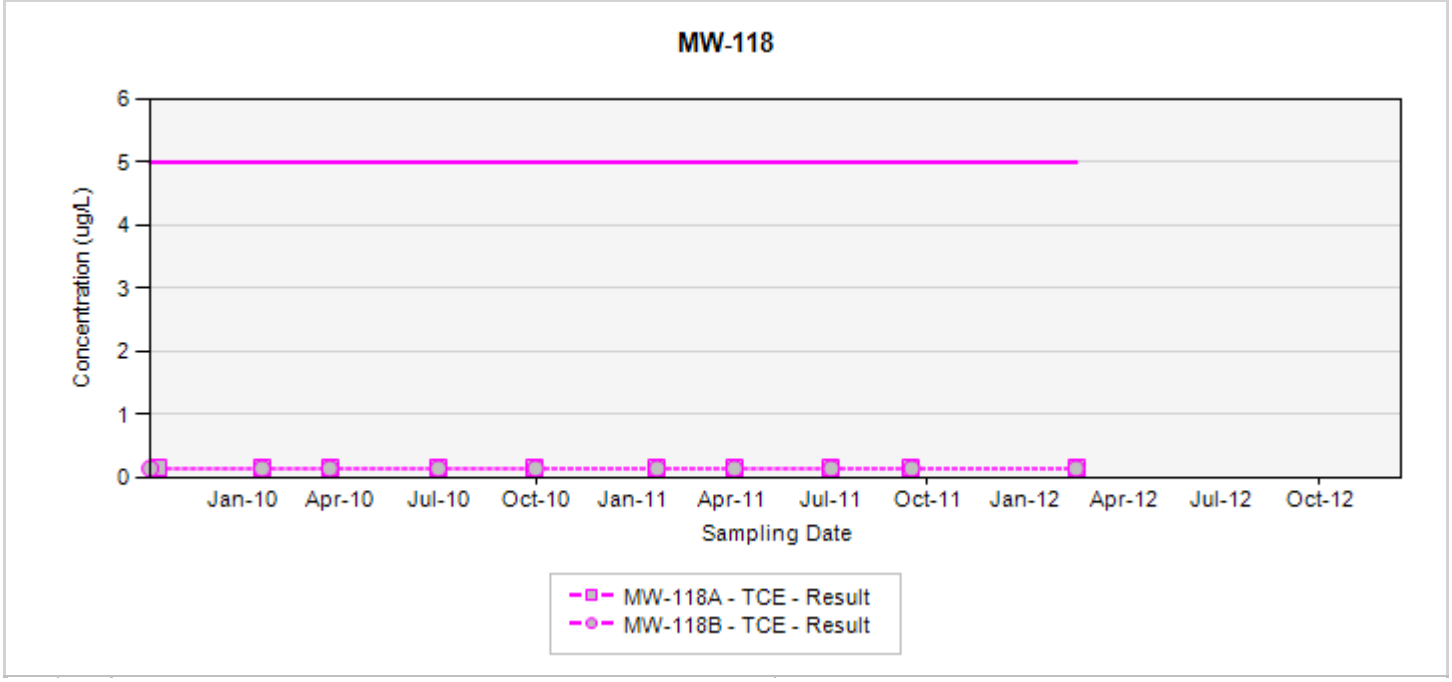

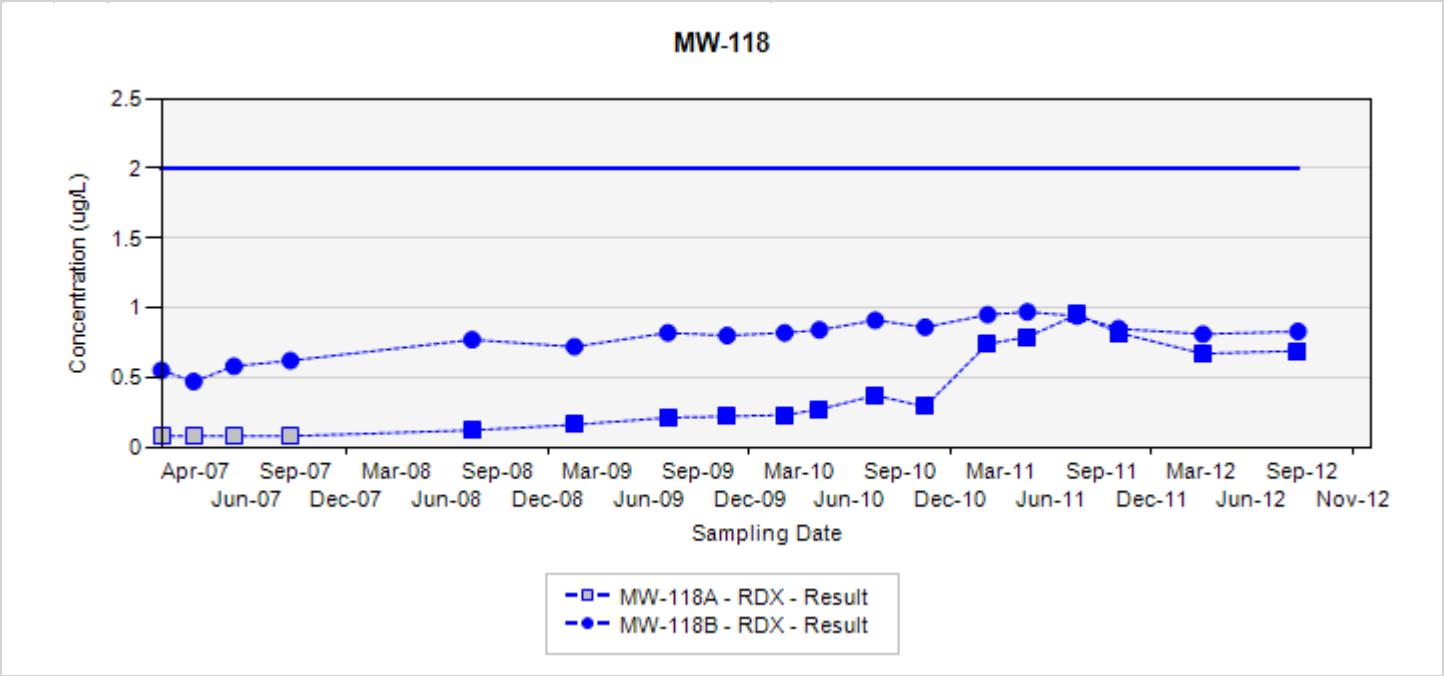

TCE - trichloroethene
RDX - hexahydro-1,3,5-trinitro-1,3,5-triazine
Final Target Groundwater Cleanup Goals for TCE is 5 UG/L
Final Target Groundwater Cleanup Goals for RDX is 2 UG/L

In the event that both a normal sample and a field duplicate were collected, the higher of the two results will be displayed on the chart

ug/L: micrograms per liter
Silver markers indicate non-detected results

Appendix A.1
Concentration Trend Charts for Perimeter Monitoring Wells

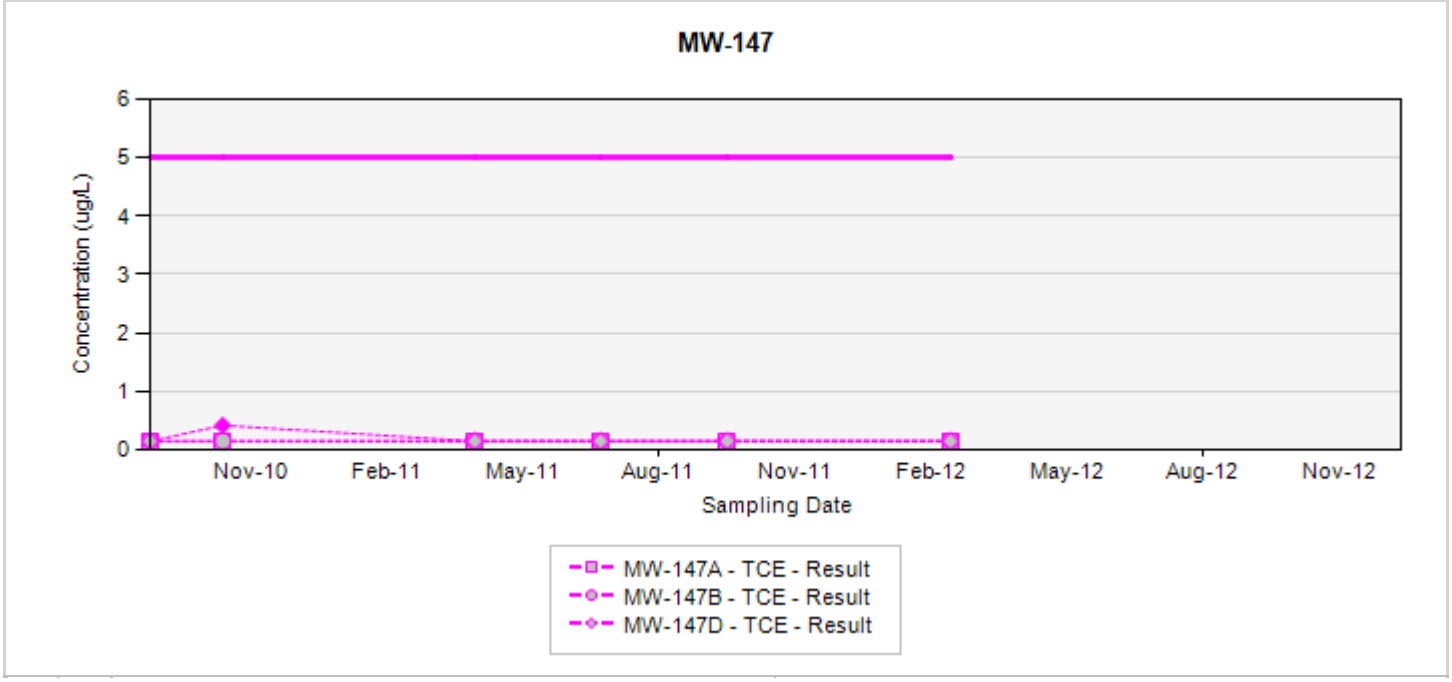

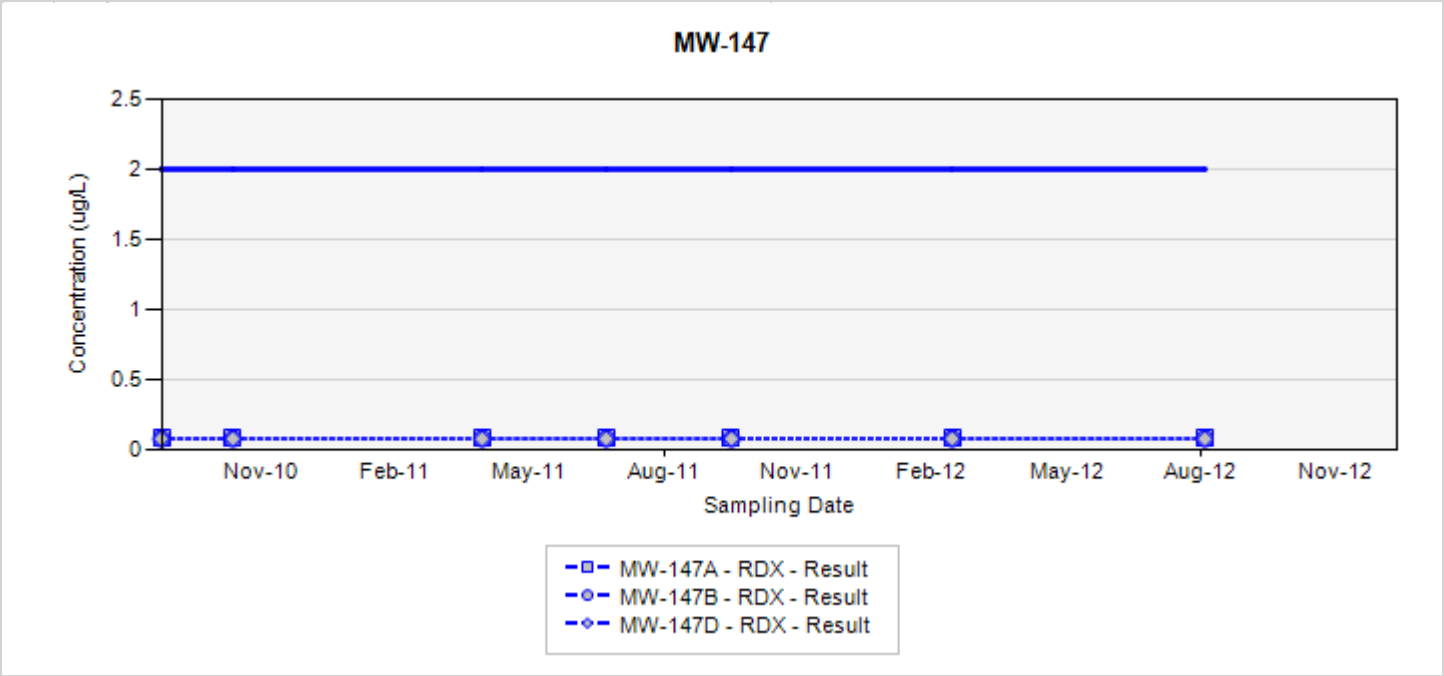

TCE - trichloroethene
RDX - hexahydro-1,3,5-trinitro-1,3,5-triazine
Final Target Groundwater Cleanup Goals for TCE is 5 UG/L
Final Target Groundwater Cleanup Goals for RDX is 2 UG/L

In the event that both a normal sample and a field duplicate were collected, the higher of the two results will be displayed on the chart

ug/L: micrograms per liter
Silver markers indicate non-detected results

Appendix A.1
Concentration Trend Charts for Perimeter Monitoring Wells

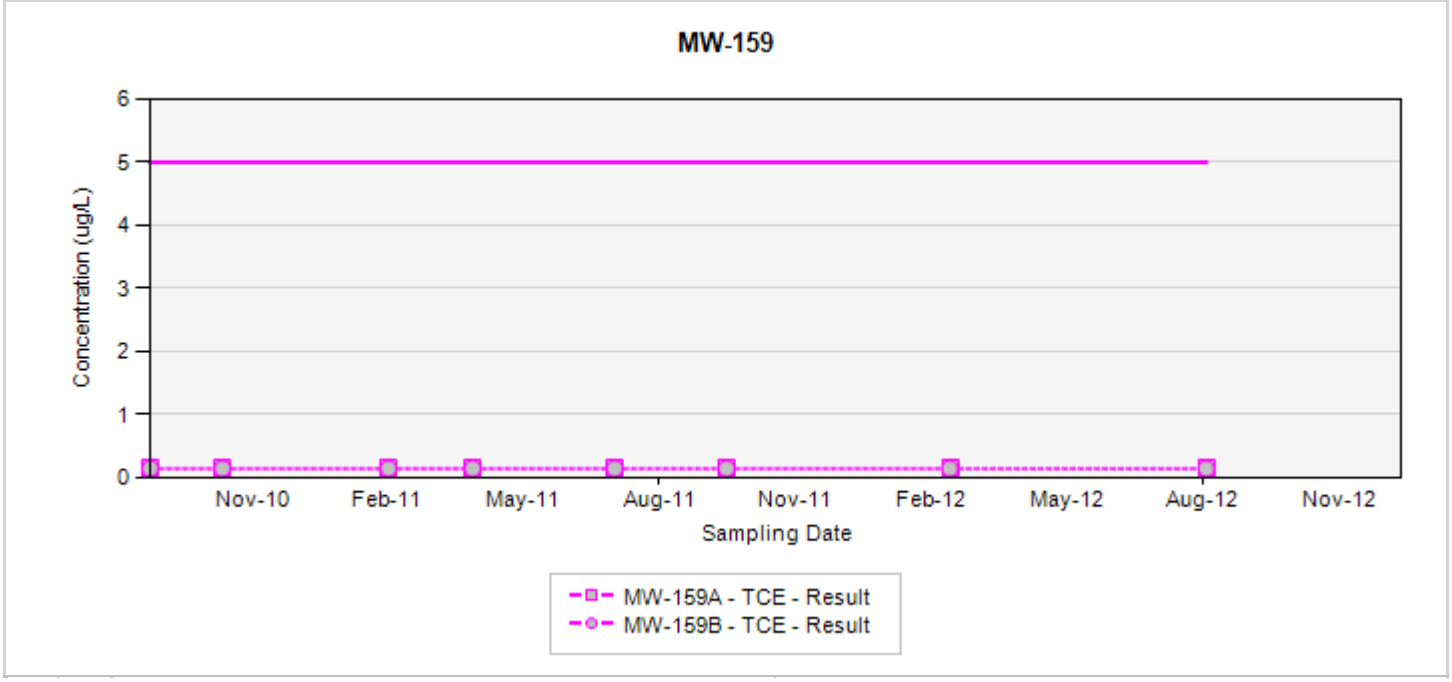

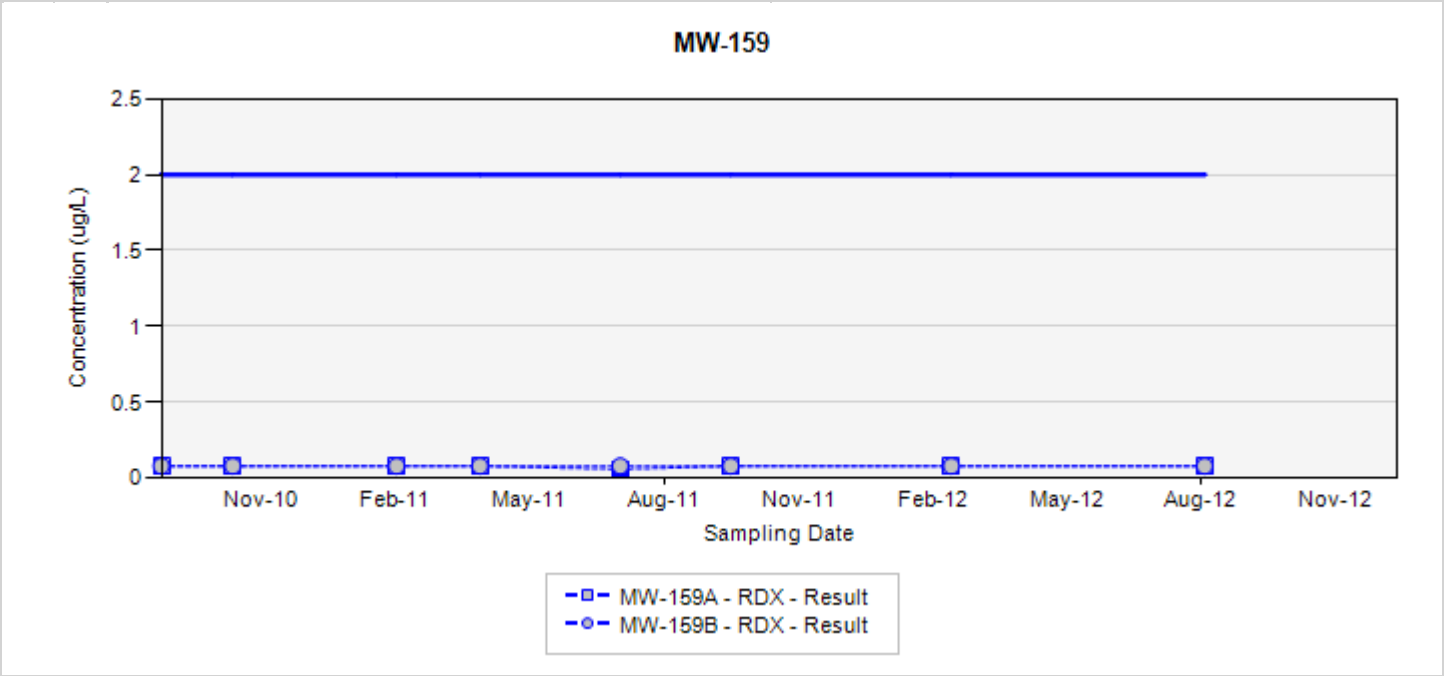

TCE - trichloroethene
RDX - hexahydro-1,3,5-trinitro-1,3,5-triazine
Final Target Groundwater Cleanup Goals for TCE is 5 UG/L
Final Target Groundwater Cleanup Goals for RDX is 2 UG/L

In the event that both a normal sample and a field duplicate were collected, the higher of the two results will be displayed on the chart

ug/L: micrograms per liter
Silver markers indicate non-detected results

Appendix A.1
Concentration Trend Charts for Perimeter Monitoring Wells

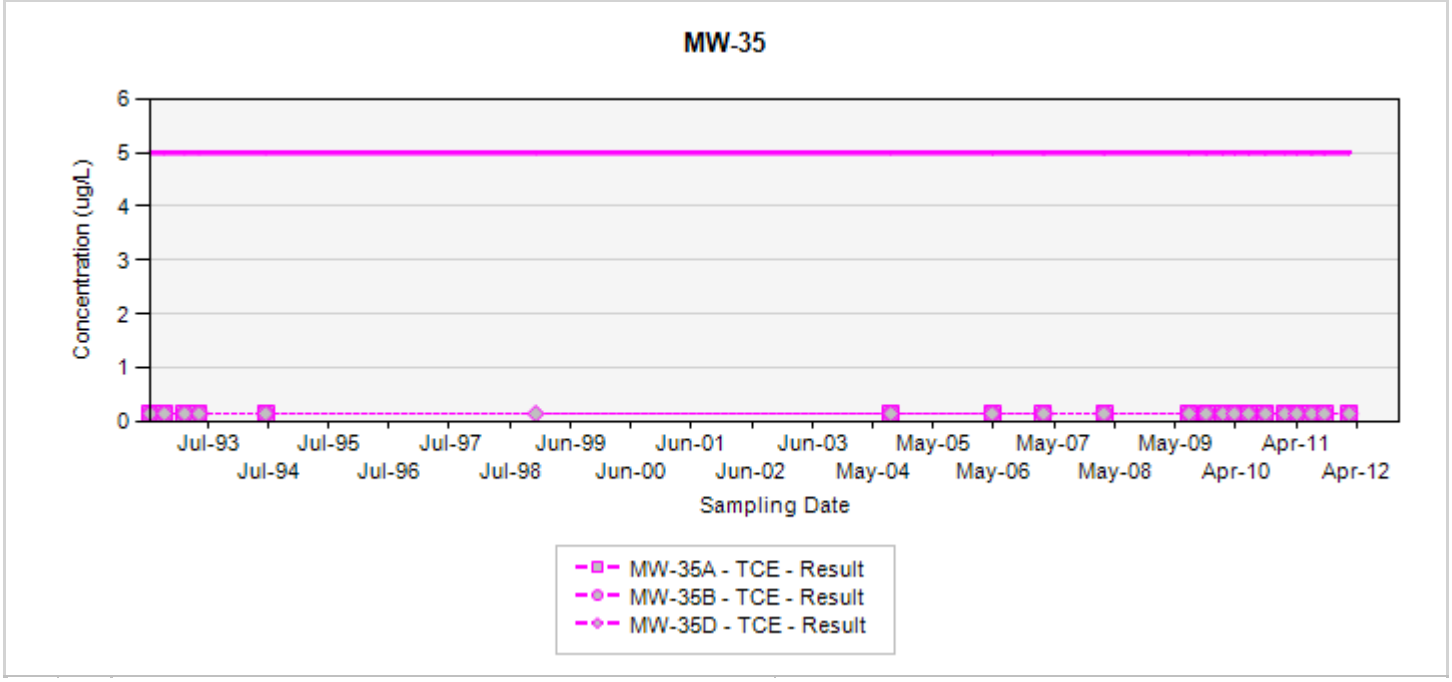

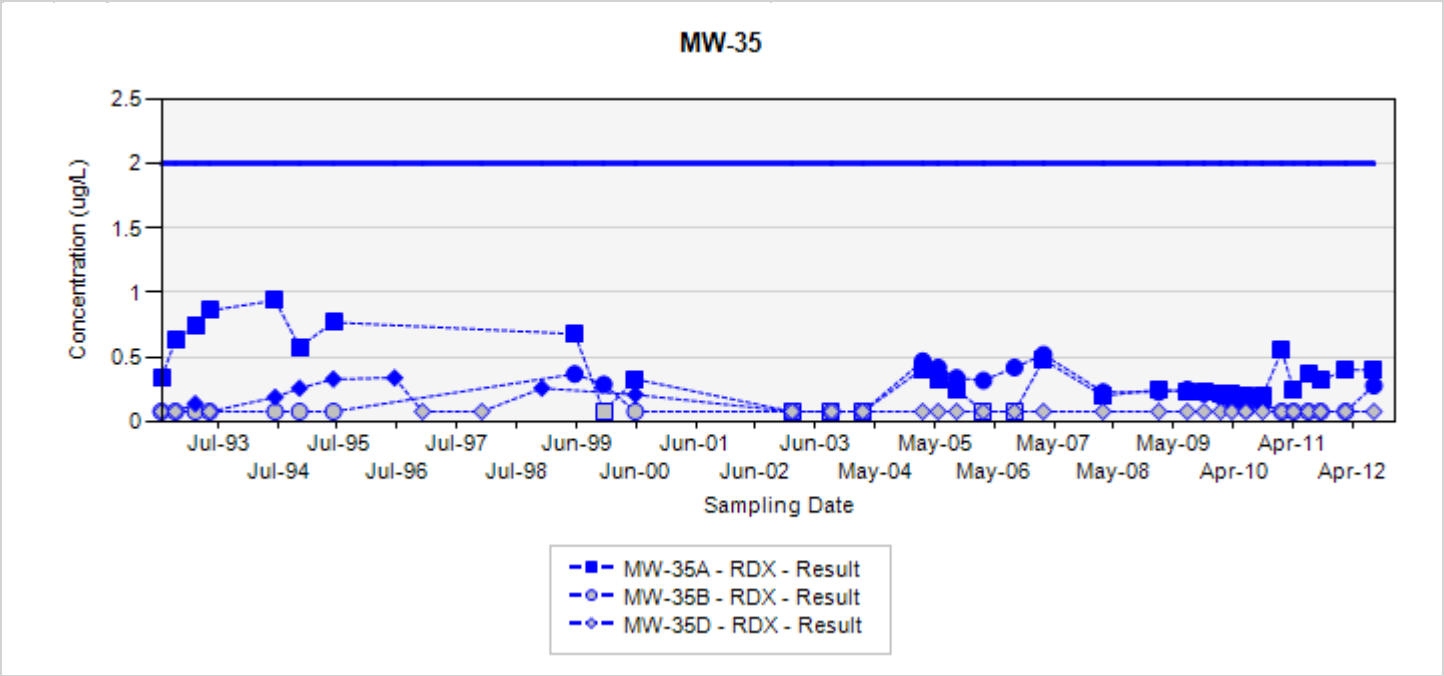

TCE - trichloroethene
RDX - hexahydro-1,3,5-trinitro-1,3,5-triazine
Final Target Groundwater Cleanup Goals for TCE is 5 UG/L
Final Target Groundwater Cleanup Goals for RDX is 2 UG/L

In the event that both a normal sample and a field duplicate were collected, the higher of the two results will be displayed on the chart

ug/L: micrograms per liter
Silver markers indicate non-detected results

Appendix A.1
Concentration Trend Charts for Perimeter Monitoring Wells

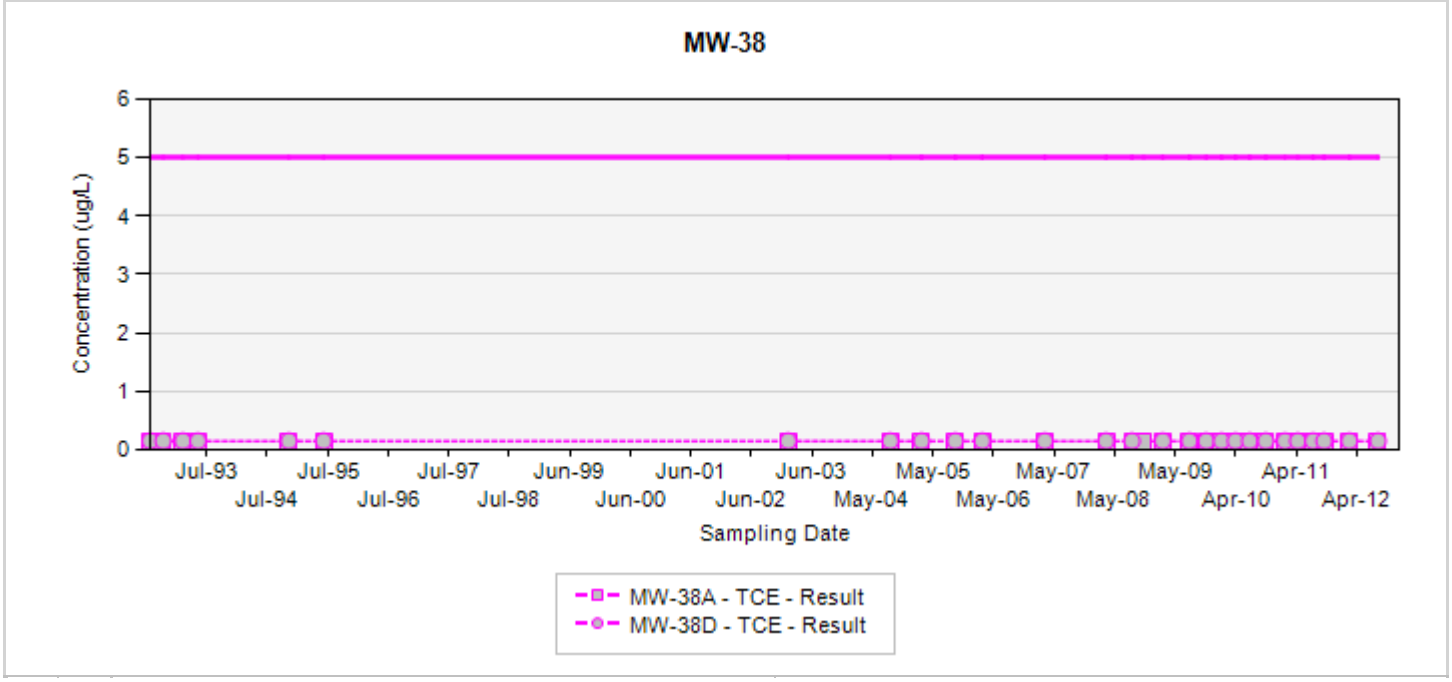

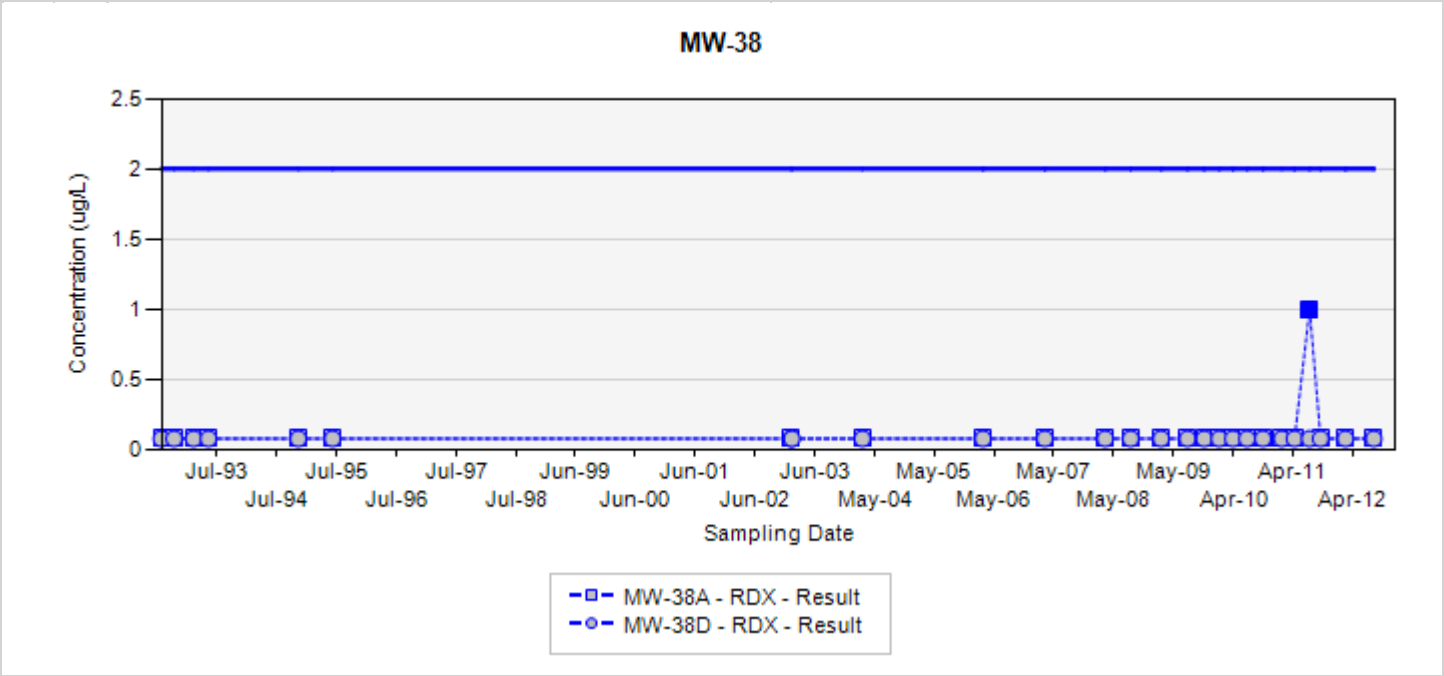

TCE - trichloroethene
RDX - hexahydro-1,3,5-trinitro-1,3,5-triazine
Final Target Groundwater Cleanup Goals for TCE is 5 UG/L
Final Target Groundwater Cleanup Goals for RDX is 2 UG/L

In the event that both a normal sample and a field duplicate were collected, the higher of the two results will be displayed on the chart

ug/L: micrograms per liter
Silver markers indicate non-detected results

Appendix A.1
Concentration Trend Charts for Perimeter Monitoring Wells

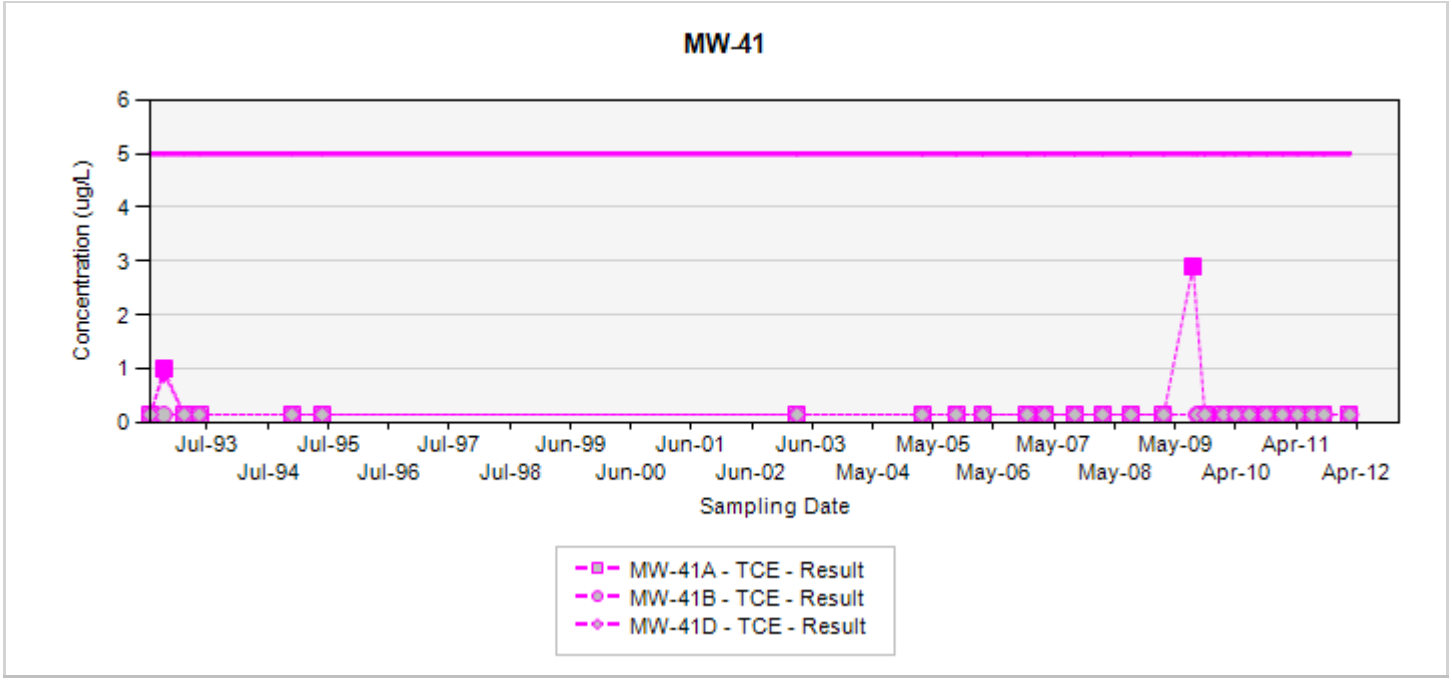

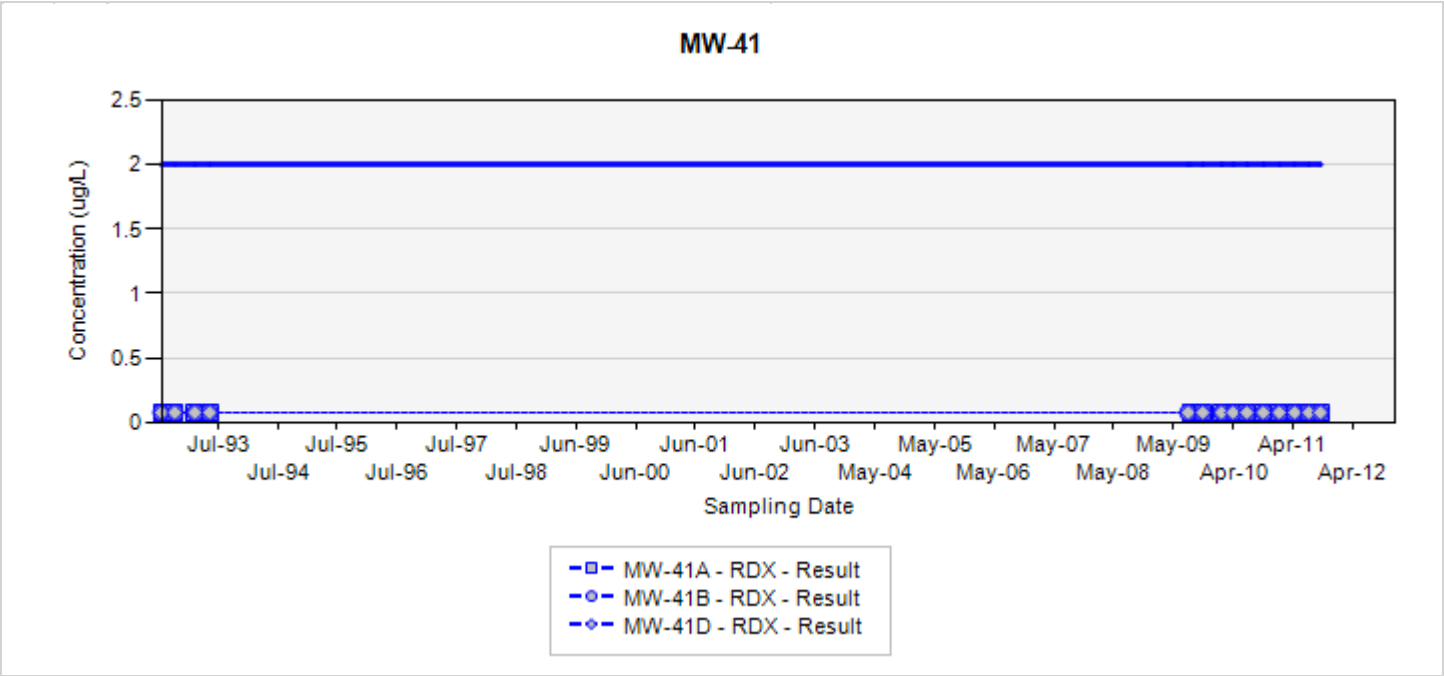

TCE - trichloroethene
RDX - hexahydro-1,3,5-trinitro-1,3,5-triazine
Final Target Groundwater Cleanup Goals for TCE is 5 UG/L
Final Target Groundwater Cleanup Goals for RDX is 2 UG/L

In the event that both a normal sample and a field duplicate were collected, the higher of the two results will be displayed on the chart

ug/L: micrograms per liter
Silver markers indicate non-detected results

Appendix A.1
Concentration Trend Charts for Perimeter Monitoring Wells

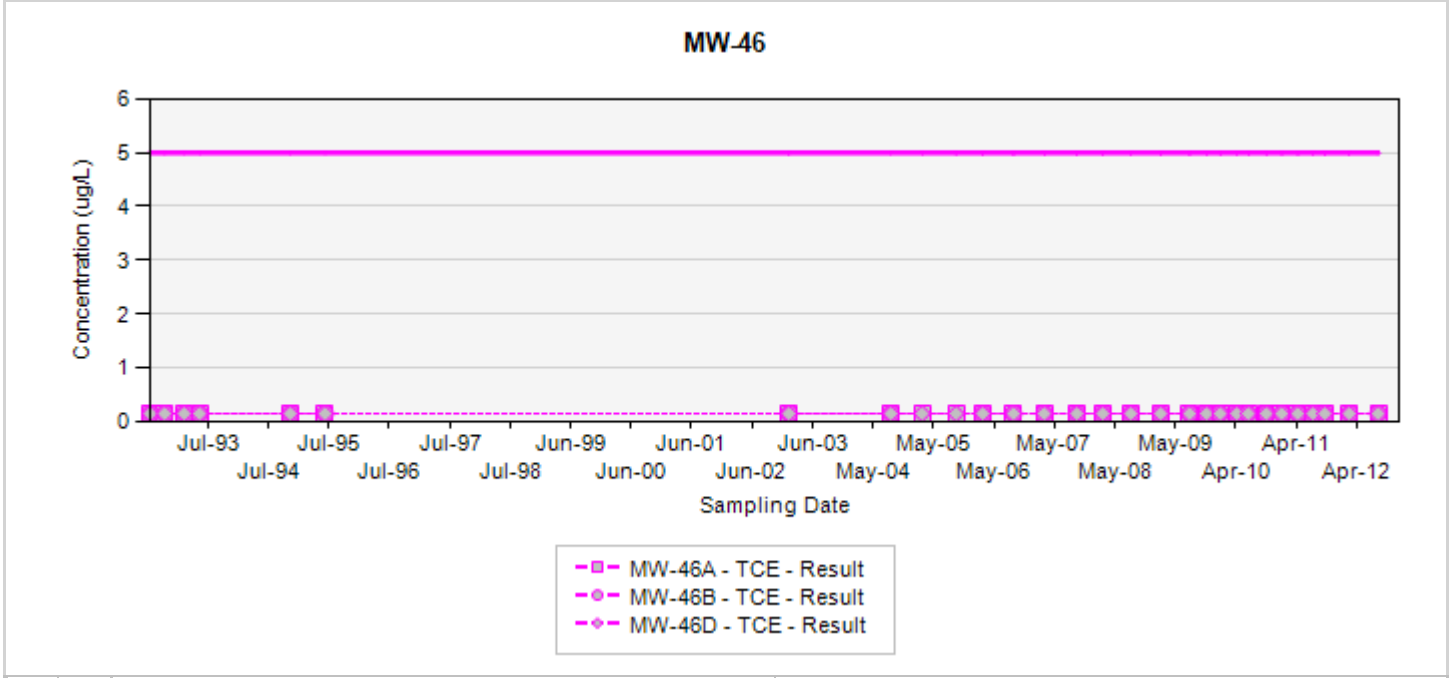

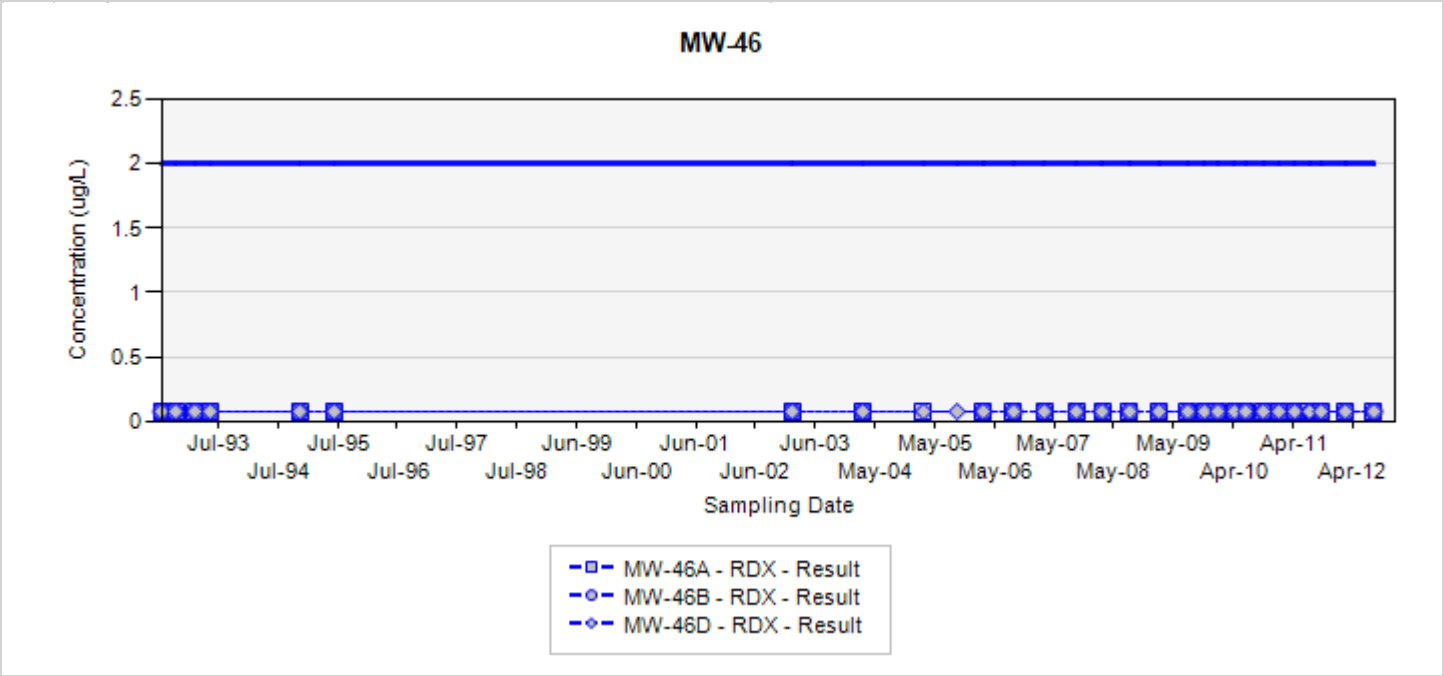

TCE - trichloroethene
RDX - hexahydro-1,3,5-trinitro-1,3,5-triazine
Final Target Groundwater Cleanup Goals for TCE is 5 UG/L
Final Target Groundwater Cleanup Goals for RDX is 2 UG/L

In the event that both a normal sample and a field duplicate were collected, the higher of the two results will be displayed on the chart

ug/L: micrograms per liter
Silver markers indicate non-detected results

Appendix A.1
Concentration Trend Charts for Perimeter Monitoring Wells

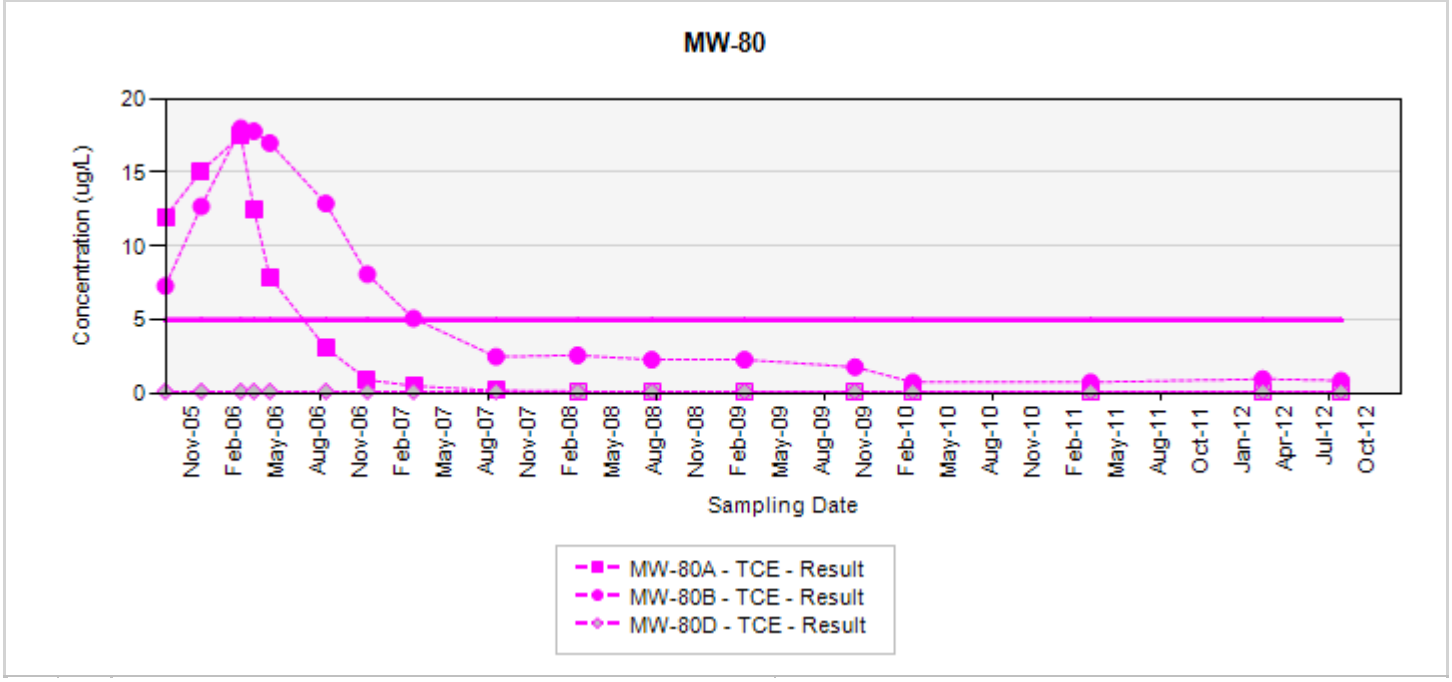

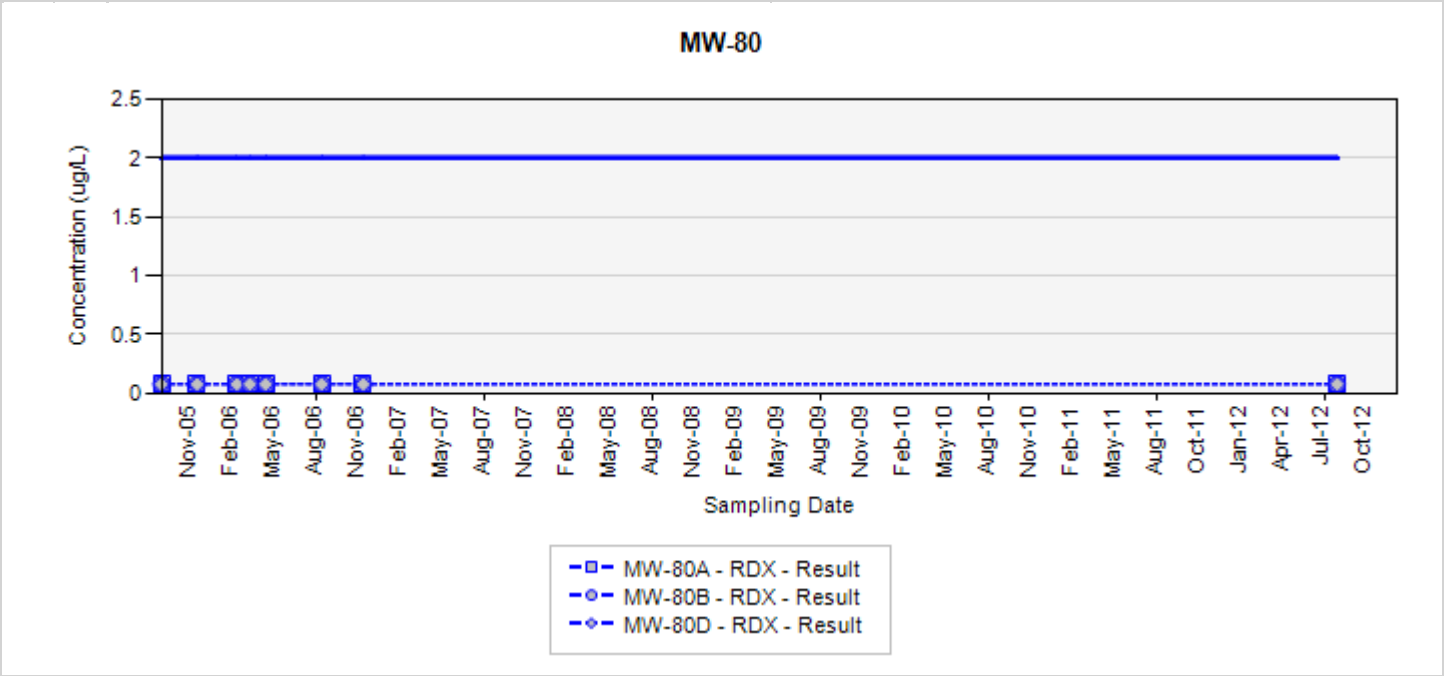

TCE - trichloroethene
RDX - hexahydro-1,3,5-trinitro-1,3,5-triazine
Final Target Groundwater Cleanup Goals for TCE is 5 UG/L
Final Target Groundwater Cleanup Goals for RDX is 2 UG/L

In the event that both a normal sample and a field duplicate were collected, the higher of the two results will be displayed on the chart

ug/L: micrograms per liter
Silver markers indicate non-detected results

Appendix A.1
Concentration Trend Charts for Perimeter Monitoring Wells

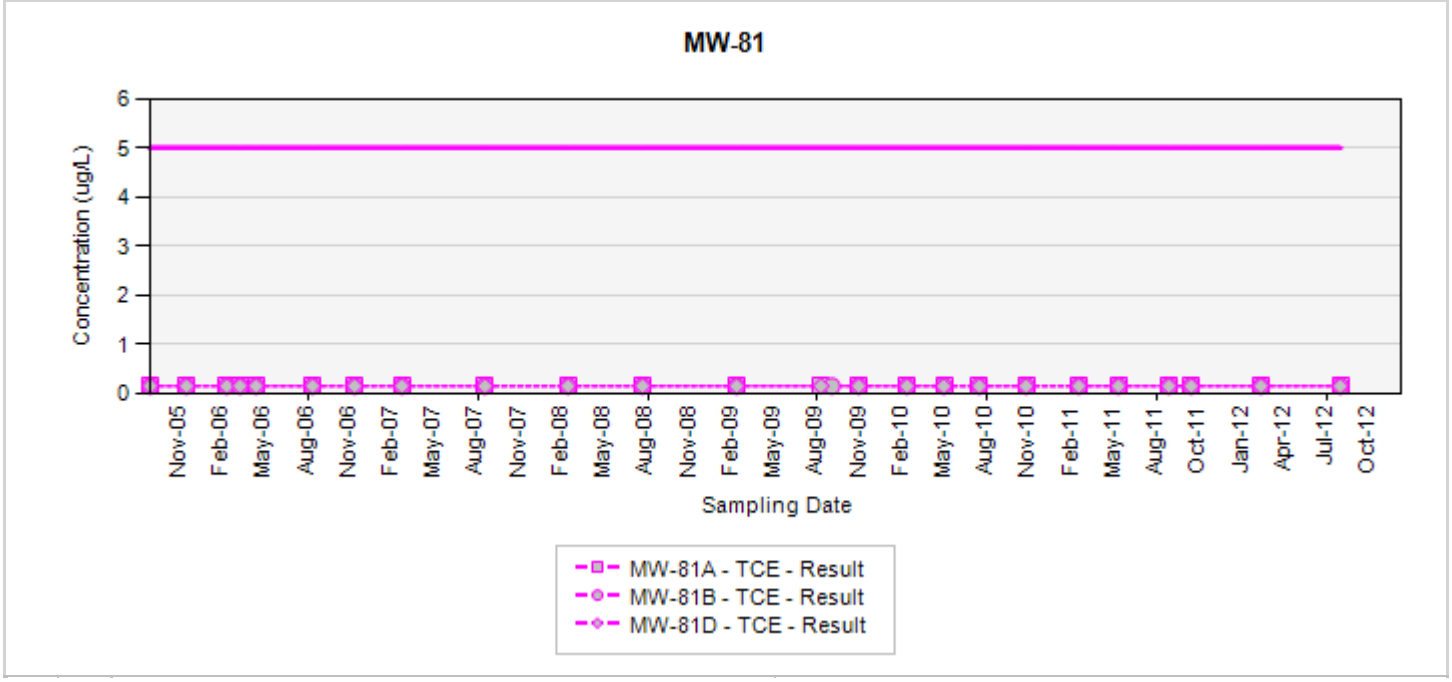

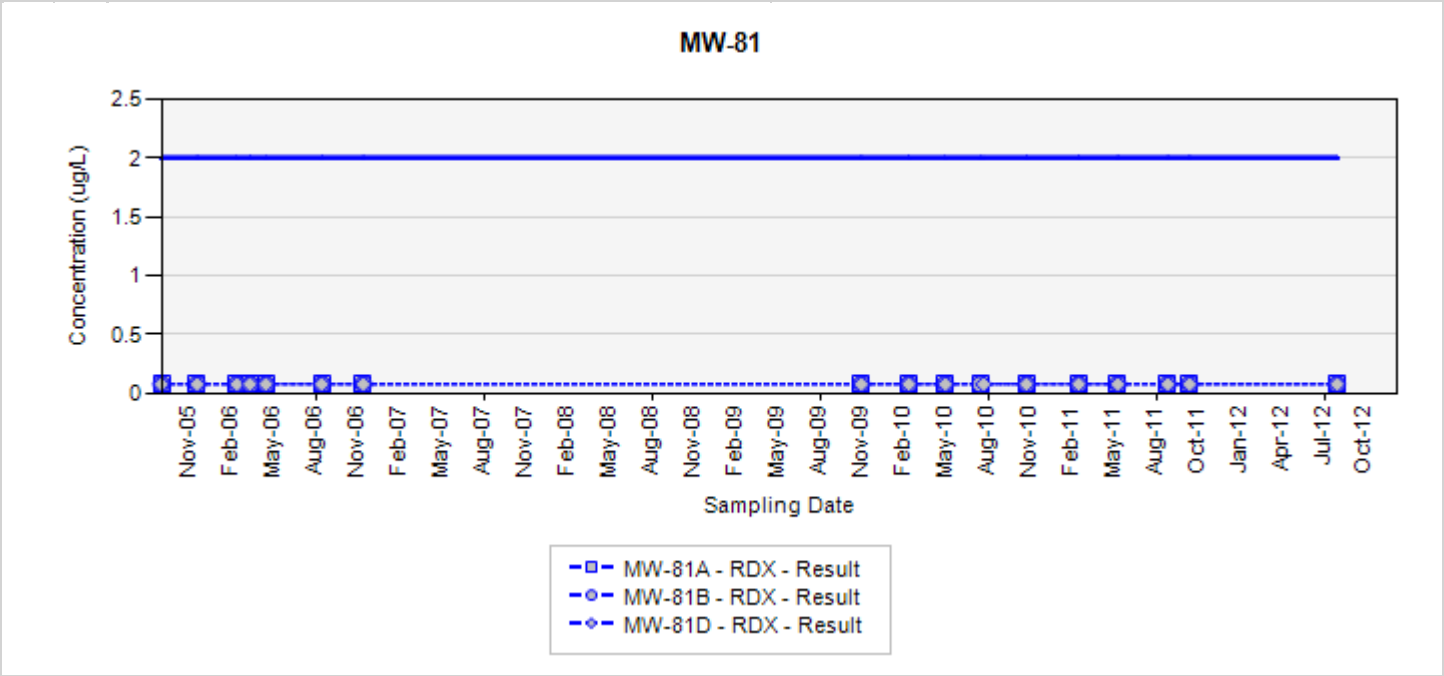

TCE - trichloroethene
RDX - hexahydro-1,3,5-trinitro-1,3,5-triazine
Final Target Groundwater Cleanup Goals for TCE is 5 UG/L
Final Target Groundwater Cleanup Goals for RDX is 2 UG/L

In the event that both a normal sample and a field duplicate were collected, the higher of the two results will be displayed on the chart

ug/L: micrograms per liter
Silver markers indicate non-detected results

Appendix A.1
Concentration Trend Charts for Perimeter Monitoring Wells

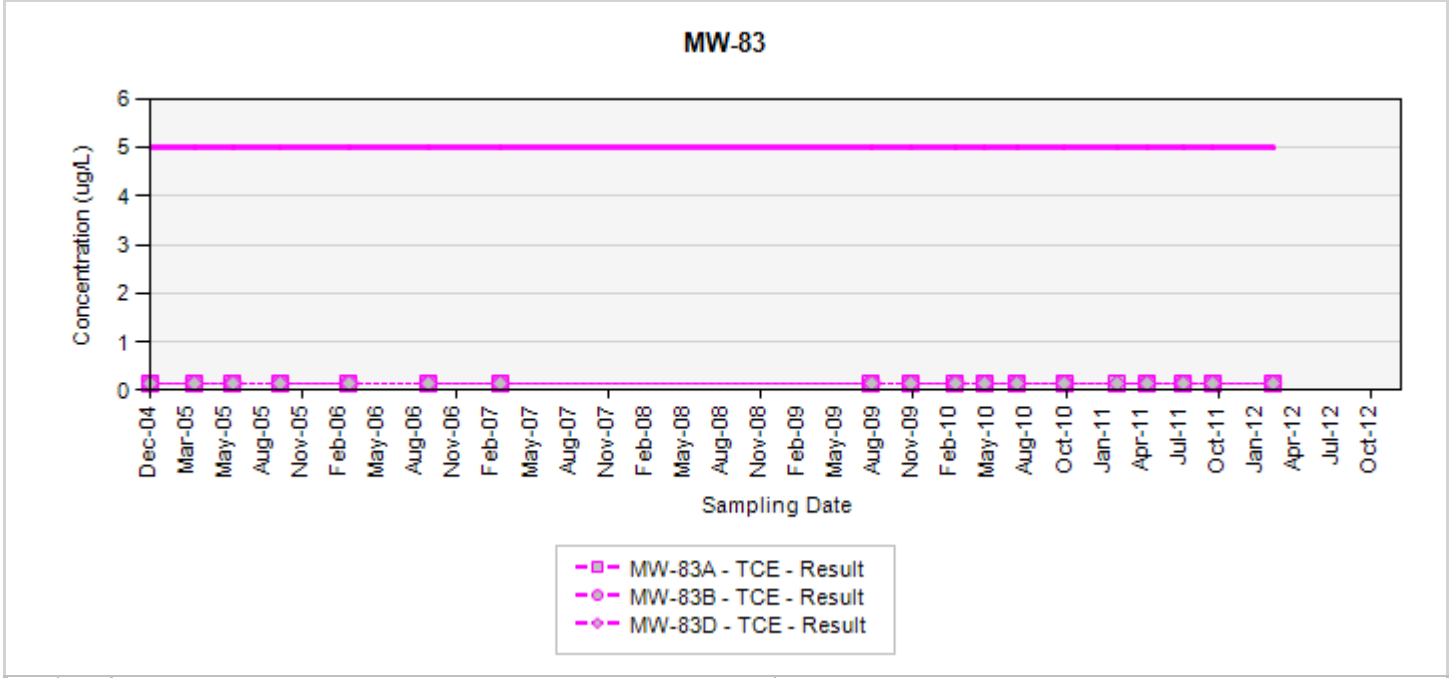

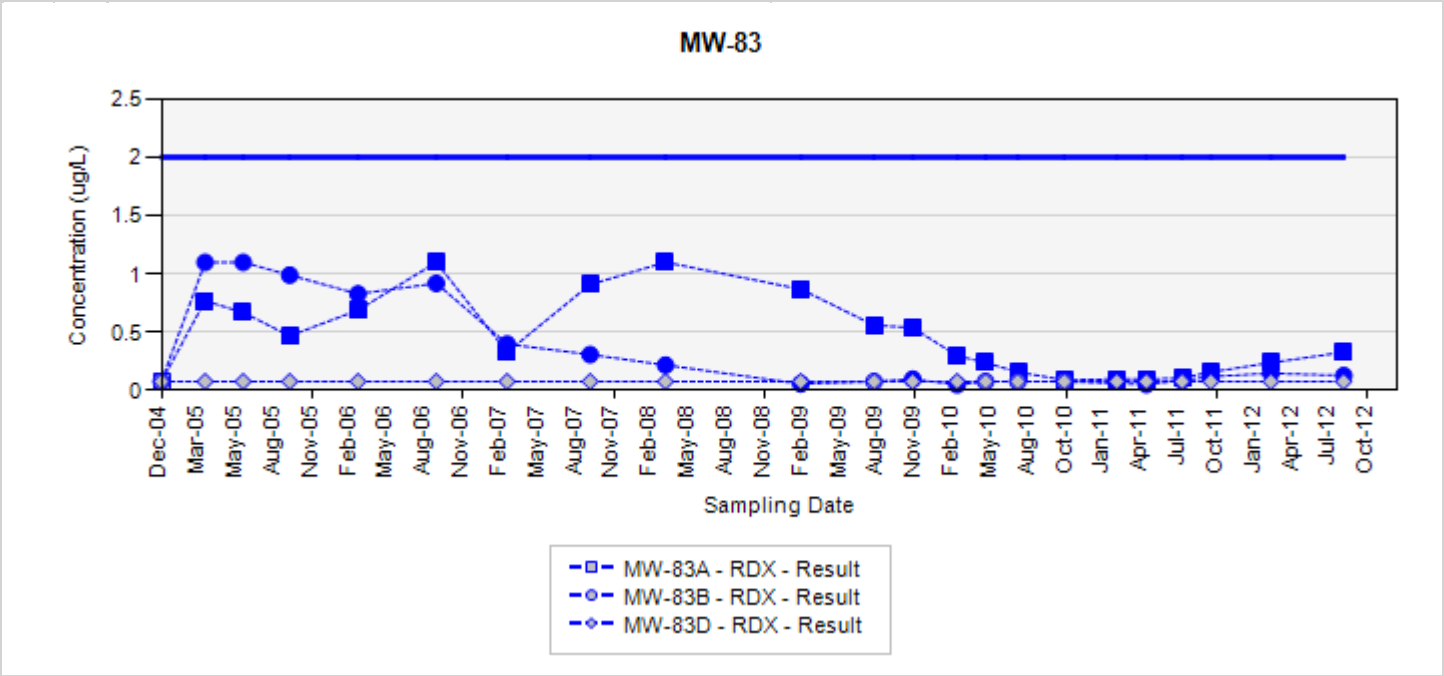

TCE - trichloroethene
RDX - hexahydro-1,3,5-trinitro-1,3,5-triazine
Final Target Groundwater Cleanup Goals for TCE is 5 UG/L
Final Target Groundwater Cleanup Goals for RDX is 2 UG/L

In the event that both a normal sample and a field duplicate were collected, the higher of the two results will be displayed on the chart

ug/L: micrograms per liter
Silver markers indicate non-detected results

Appendix A.1
Concentration Trend Charts for Perimeter Monitoring Wells

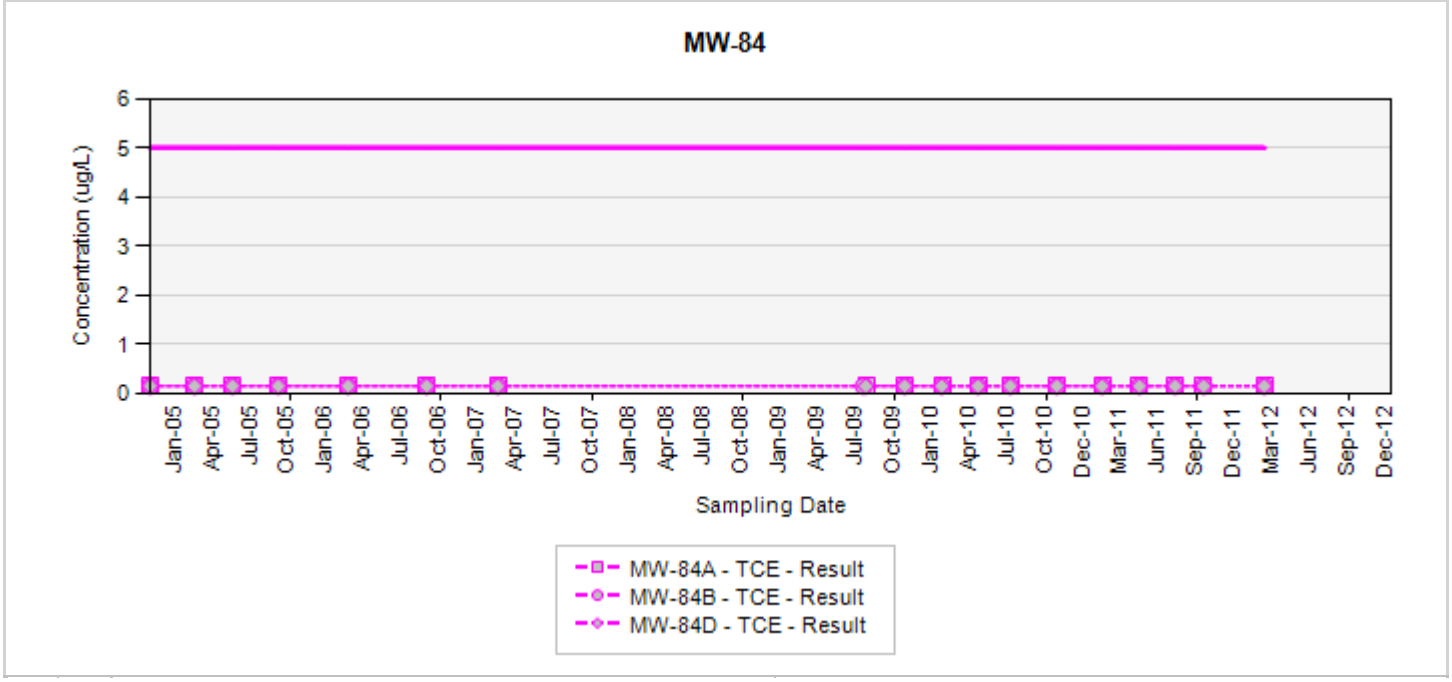

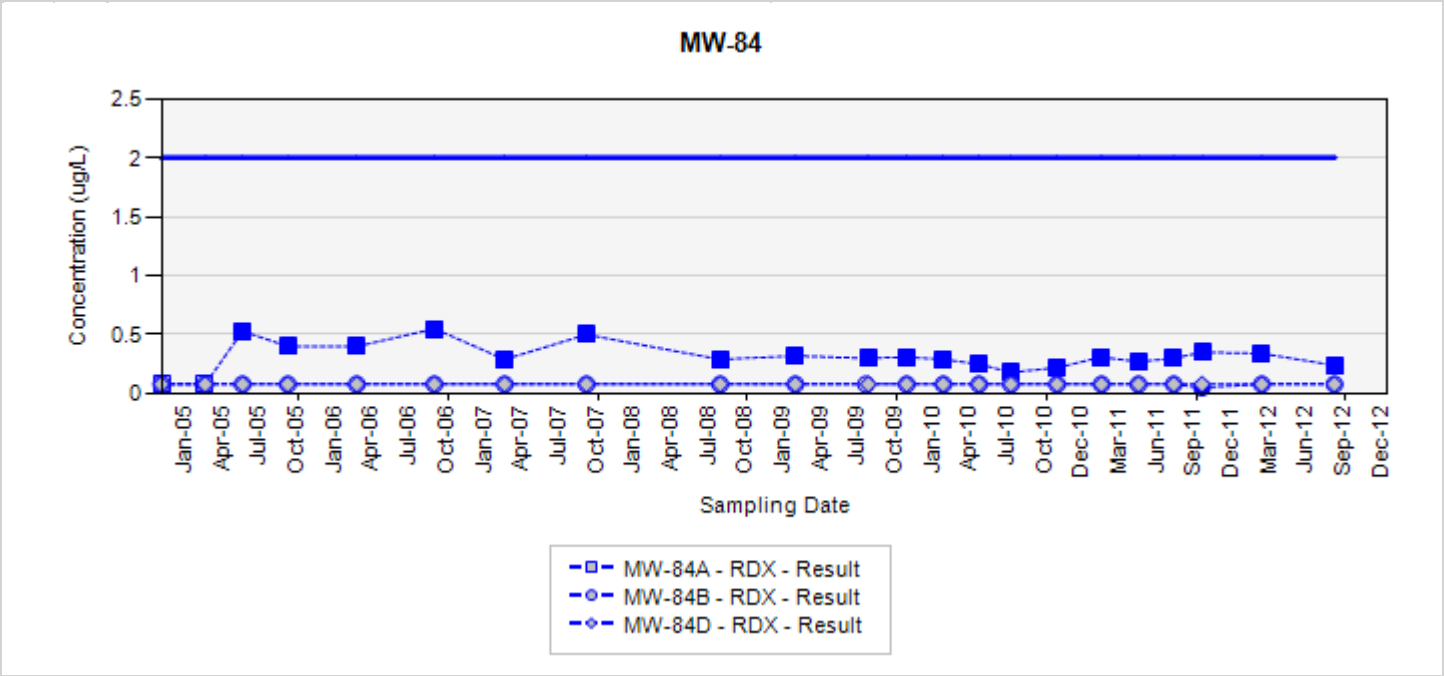

TCE - trichloroethene
RDX - hexahydro-1,3,5-trinitro-1,3,5-triazine
Final Target Groundwater Cleanup Goals for TCE is 5 UG/L
Final Target Groundwater Cleanup Goals for RDX is 2 UG/L

In the event that both a normal sample and a field duplicate were collected, the higher of the two results will be displayed on the chart

ug/L: micrograms per liter
Silver markers indicate non-detected results

Appendix A.1
Concentration Trend Charts for Perimeter Monitoring Wells

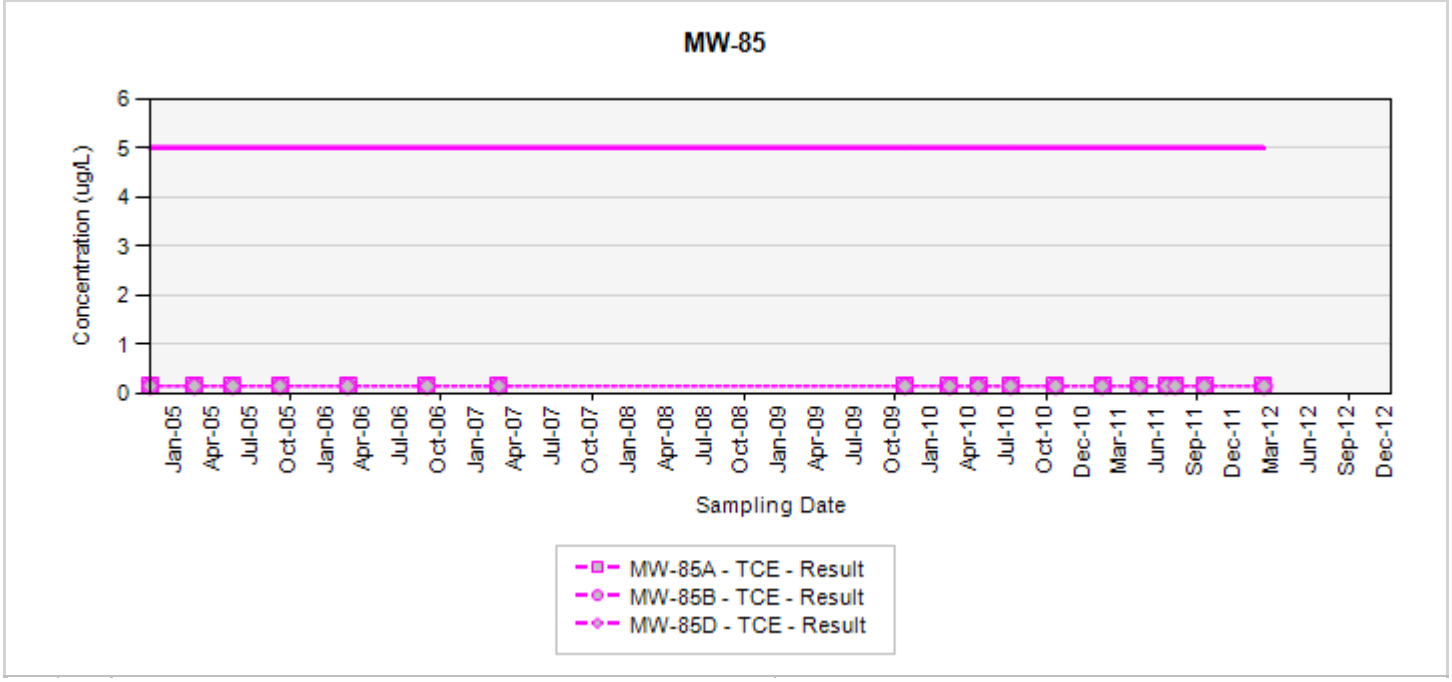

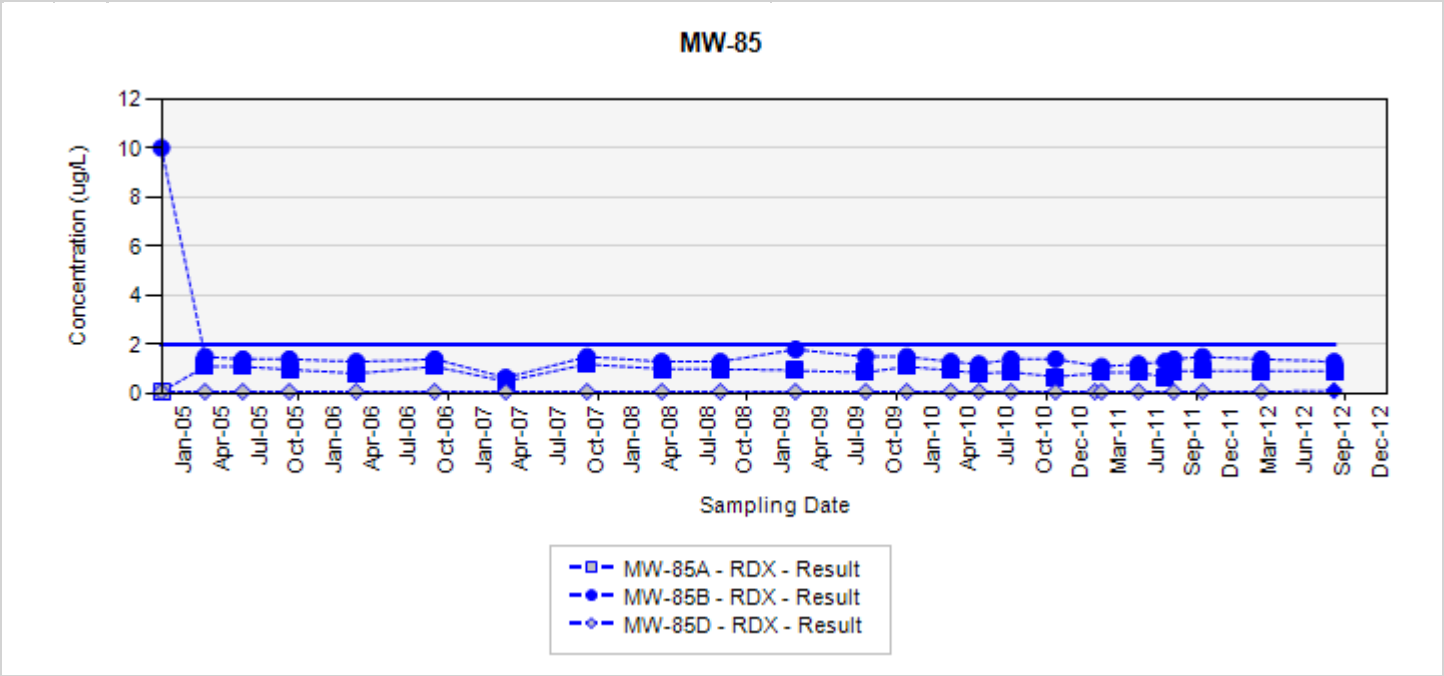

TCE - trichloroethene
RDX - hexahydro-1,3,5-trinitro-1,3,5-triazine
Final Target Groundwater Cleanup Goals for TCE is 5 UG/L
Final Target Groundwater Cleanup Goals for RDX is 2 UG/L

In the event that both a normal sample and a field duplicate were collected, the higher of the two results will be displayed on the chart

ug/L: micrograms per liter
Silver markers indicate non-detected results

Appendix A.1
Concentration Trend Charts for Perimeter Monitoring Wells

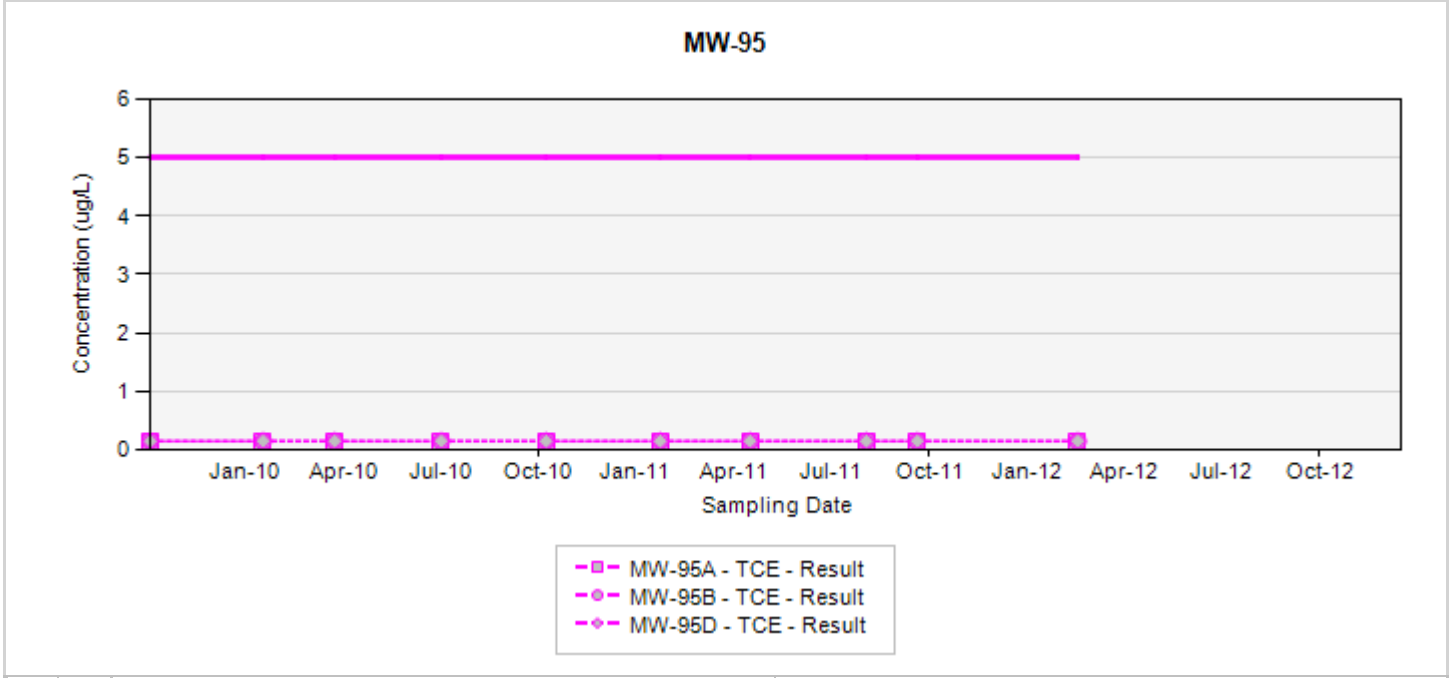

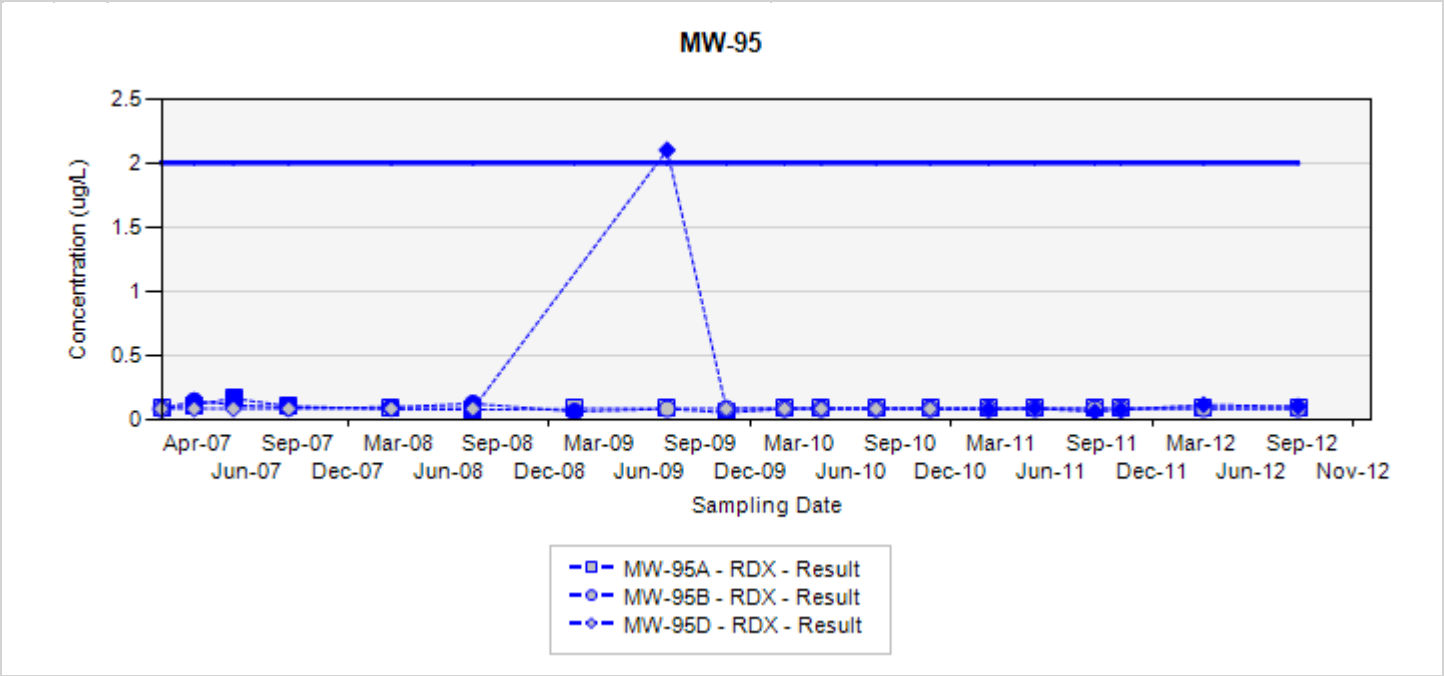

TCE - trichloroethene
RDX - hexahydro-1,3,5-trinitro-1,3,5-triazine
Final Target Groundwater Cleanup Goals for TCE is 5 UG/L
Final Target Groundwater Cleanup Goals for RDX is 2 UG/L

In the event that both a normal sample and a field duplicate were collected, the higher of the two results will be displayed on the chart

ug/L: micrograms per liter
Silver markers indicate non-detected results

A.2 - Compliance Monitoring Wells

Appendix A.2
Concentration Trend Charts for Compliance Monitoring Wells

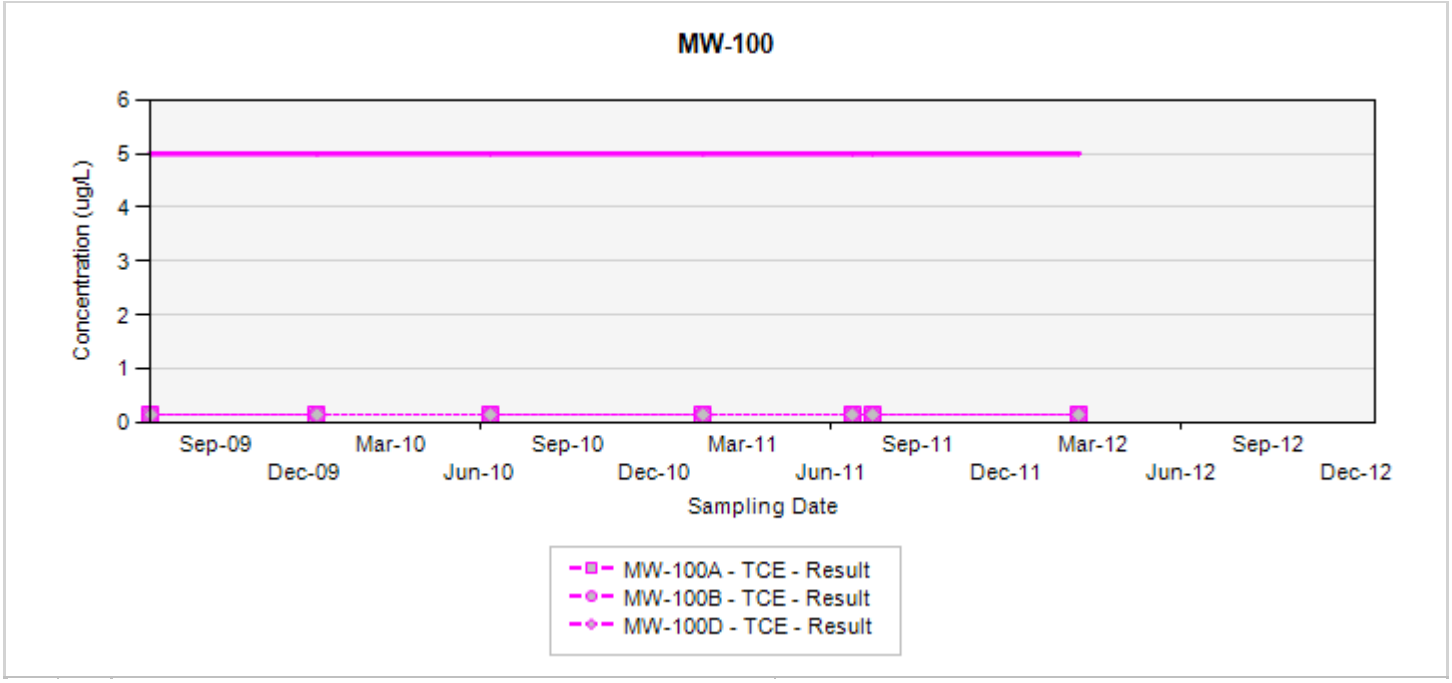

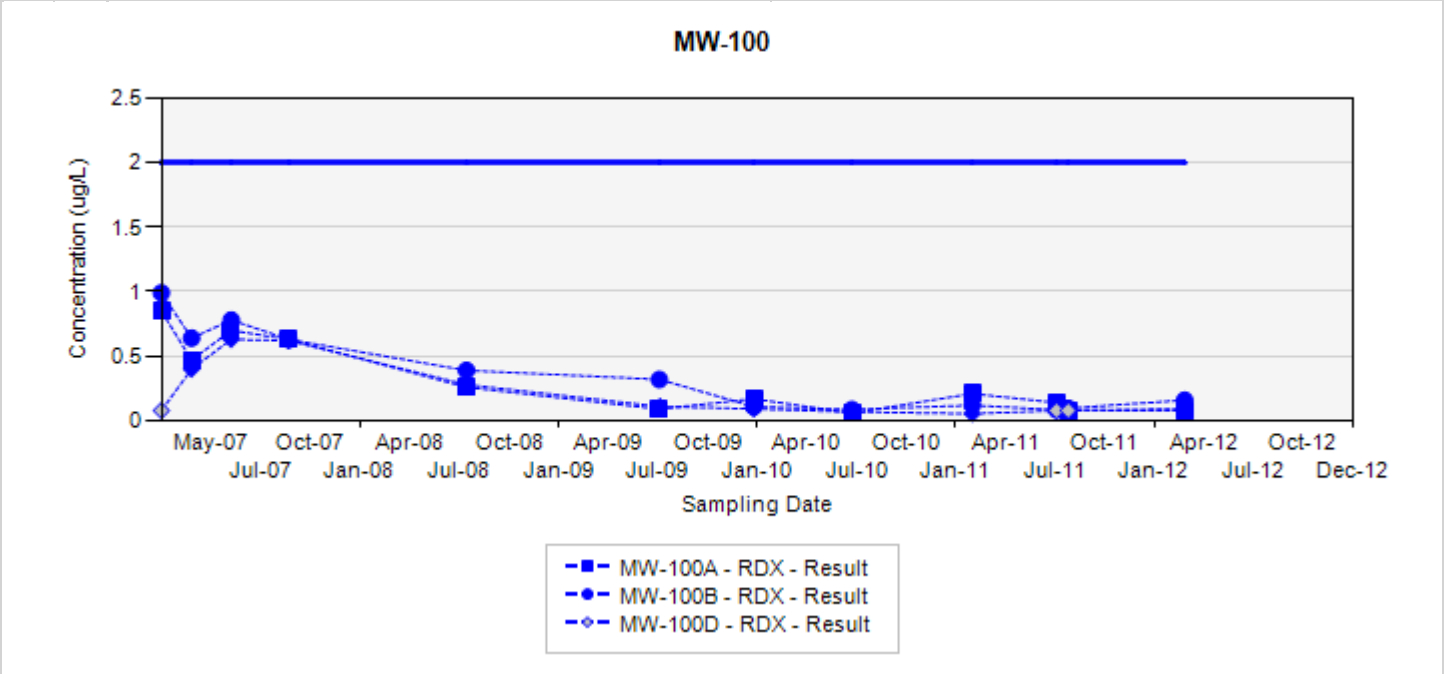

TCE - trichloroethene
RDX - hexahydro-1,3,5-trinitro-1,3,5-triazine
Final Target Groundwater Cleanup Goals for TCE is 5 UG/L
Final Target Groundwater Cleanup Goals for RDX is 2 UG/L

In the event that both a normal sample and a field duplicate were collected, the higher of the two results will be displayed on the chart

ug/L: micrograms per liter
Silver markers indicate non-detected results

Appendix A.2
Concentration Trend Charts for Compliance Monitoring Wells

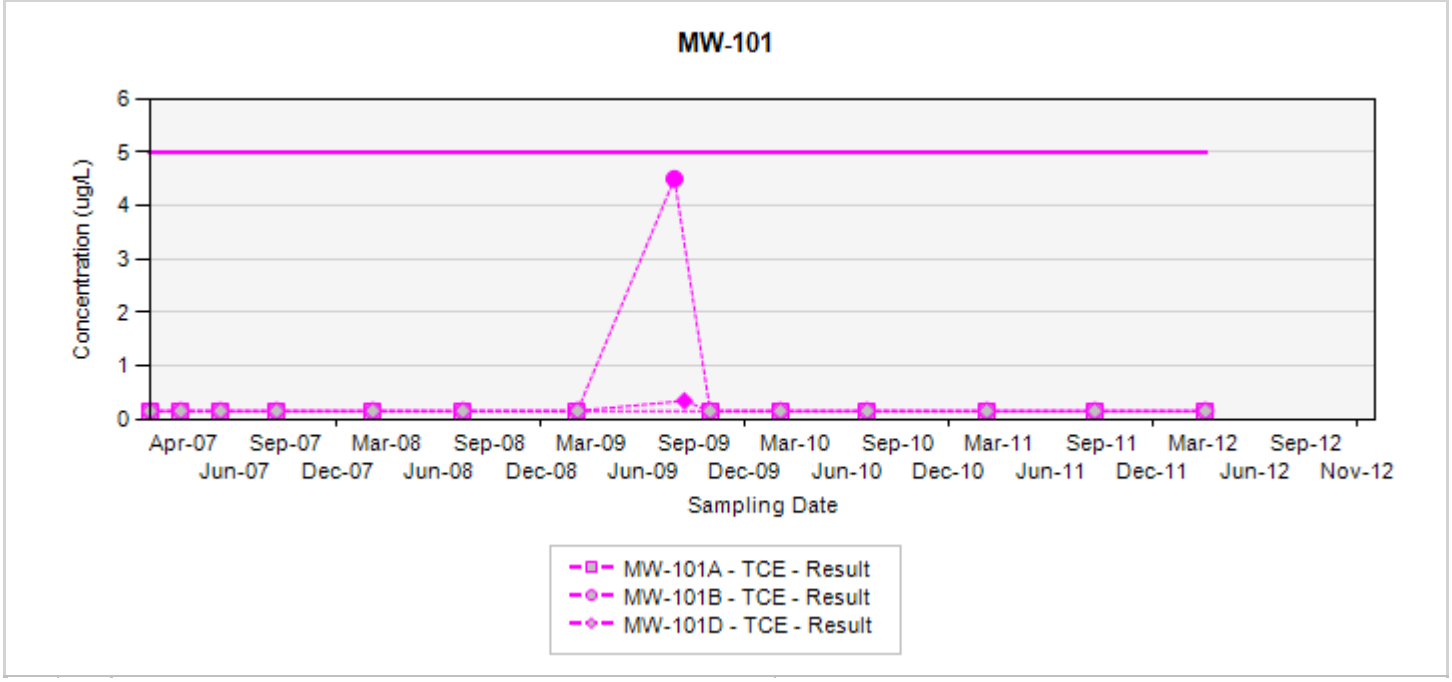

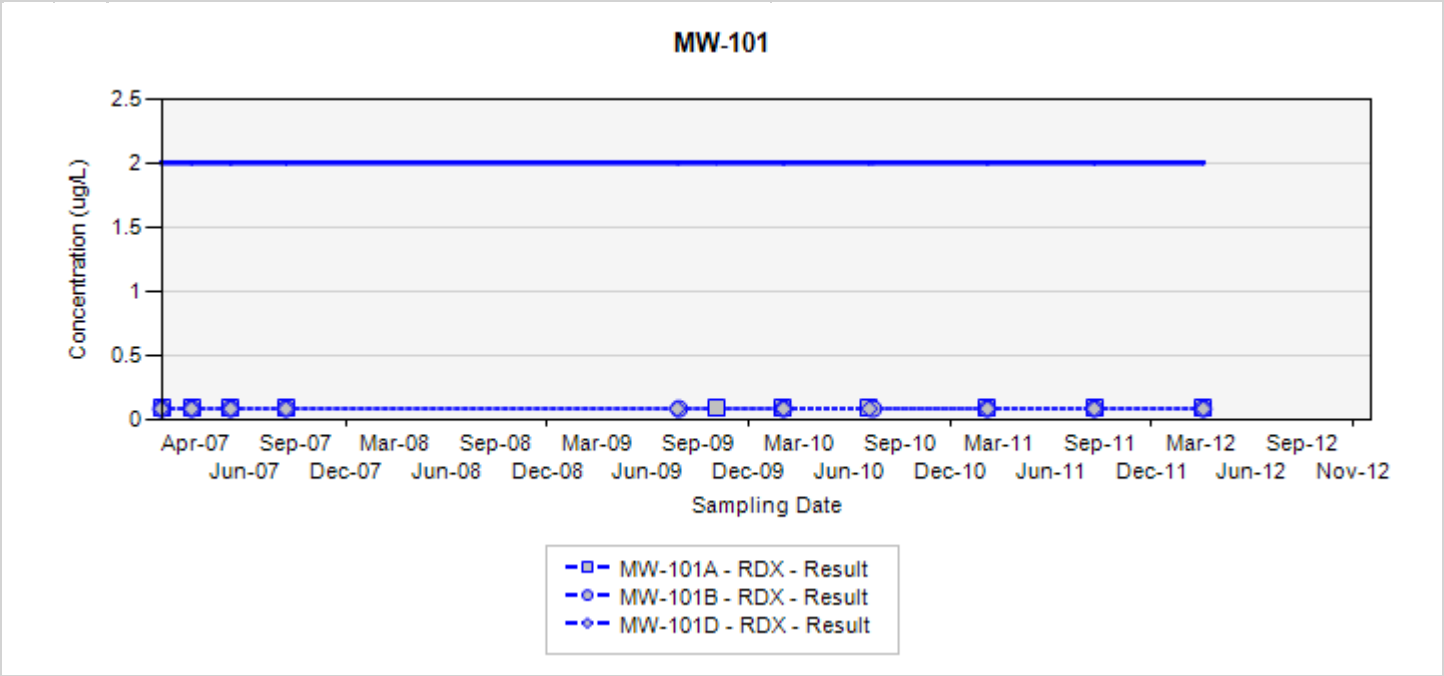

TCE - trichloroethene
RDX - hexahydro-1,3,5-trinitro-1,3,5-triazine
Final Target Groundwater Cleanup Goals for TCE is 5 UG/L
Final Target Groundwater Cleanup Goals for RDX is 2 UG/L

In the event that both a normal sample and a field duplicate were collected, the higher of the two results will be displayed on the chart

ug/L: micrograms per liter
Silver markers indicate non-detected results

Appendix A.2
Concentration Trend Charts for Compliance Monitoring Wells

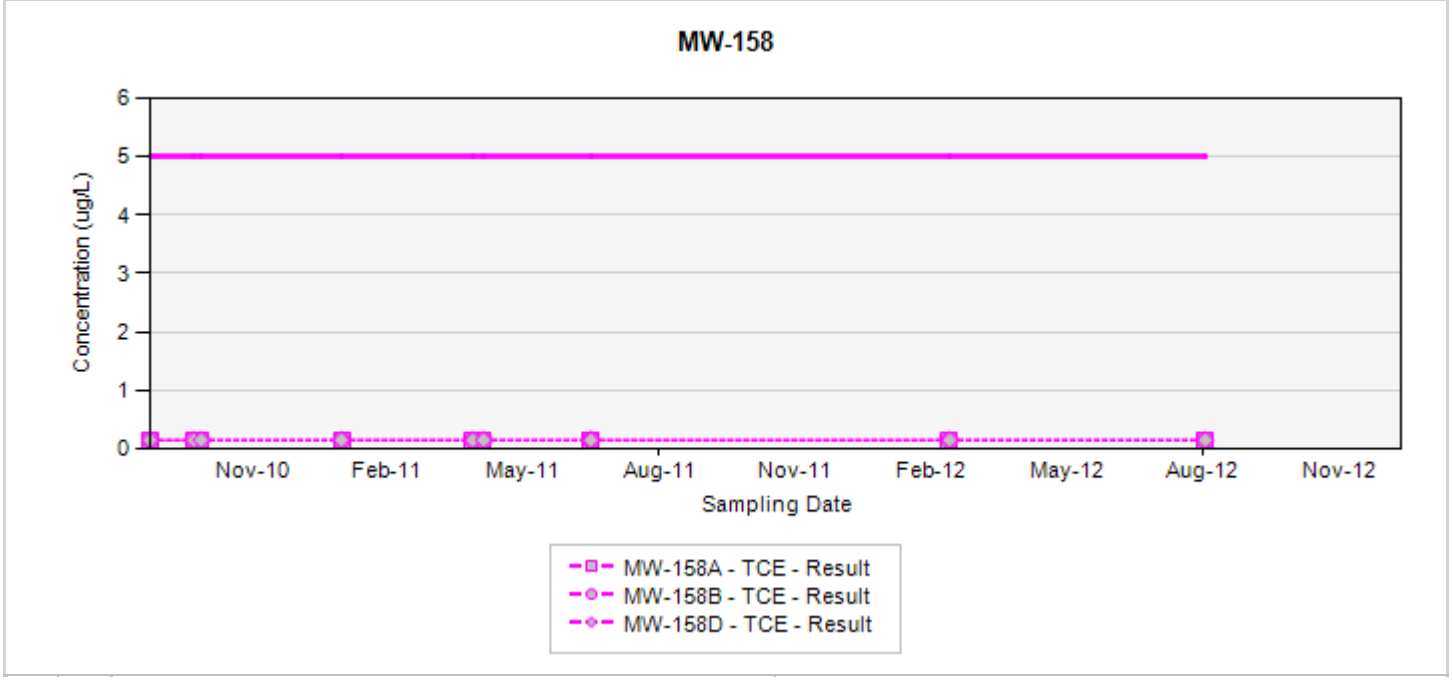

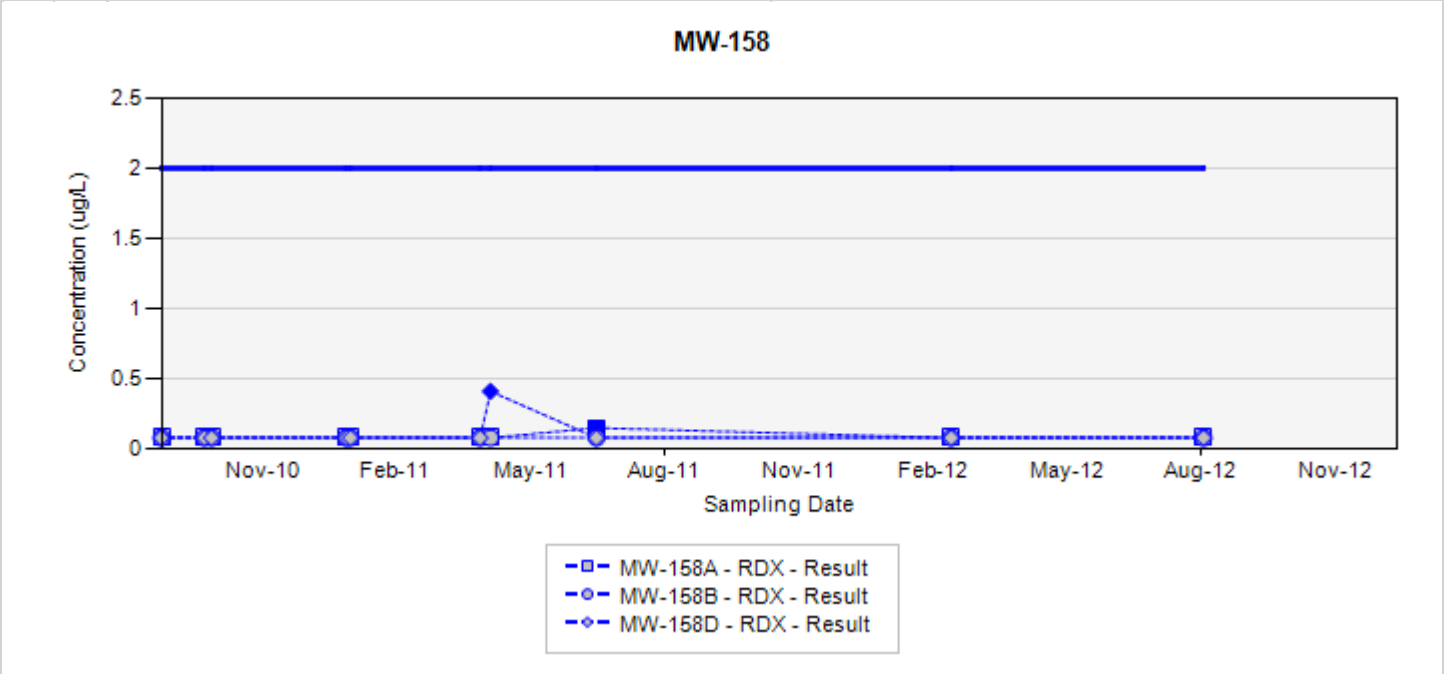

TCE - trichloroethene
RDX - hexahydro-1,3,5-trinitro-1,3,5-triazine
Final Target Groundwater Cleanup Goals for TCE is 5 UG/L
Final Target Groundwater Cleanup Goals for RDX is 2 UG/L

In the event that both a normal sample and a field duplicate were collected, the higher of the two results will be displayed on the chart

ug/L: micrograms per liter
Silver markers indicate non-detected results

Appendix A.2
Concentration Trend Charts for Compliance Monitoring Wells

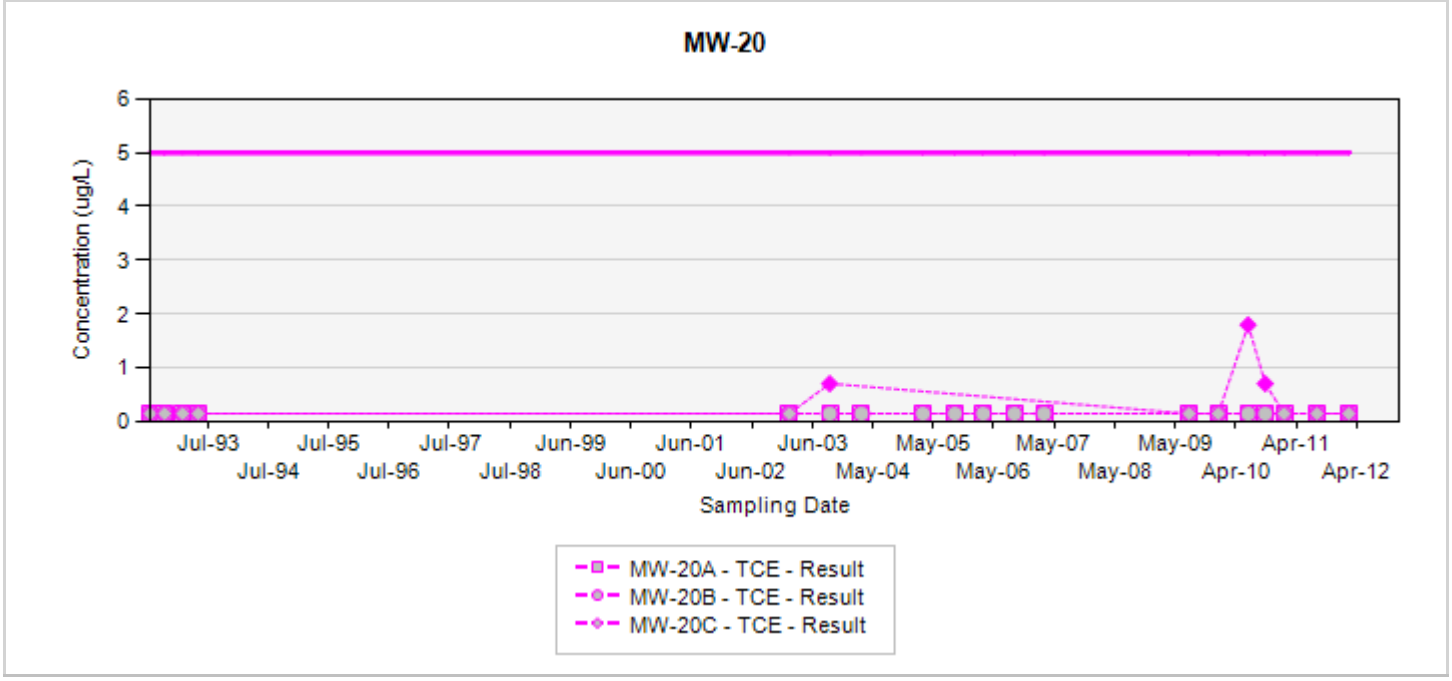

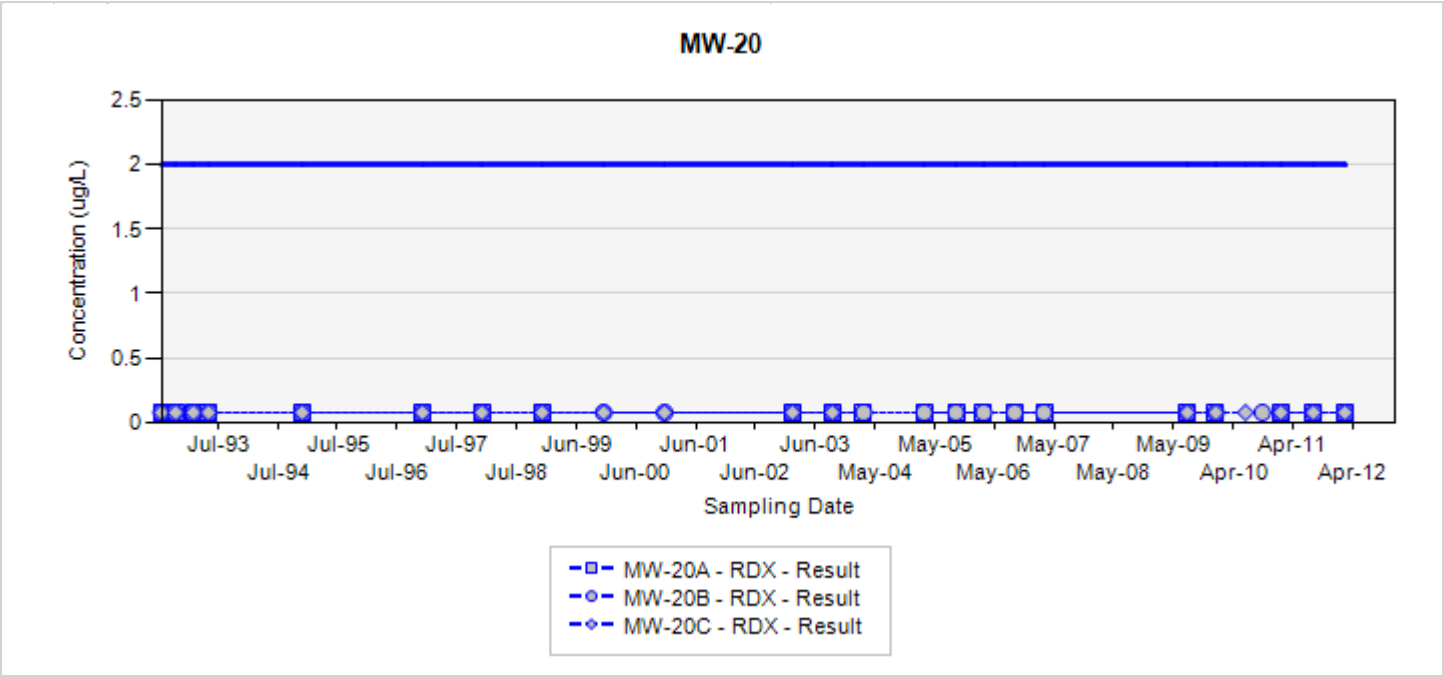

TCE - trichloroethene
RDX - hexahydro-1,3,5-trinitro-1,3,5-triazine
Final Target Groundwater Cleanup Goals for TCE is 5 UG/L
Final Target Groundwater Cleanup Goals for RDX is 2 UG/L

In the event that both a normal sample and a field duplicate were collected, the higher of the two results will be displayed on the chart

ug/L: micrograms per liter
Silver markers indicate non-detected results

Appendix A.2
Concentration Trend Charts for Compliance Monitoring Wells

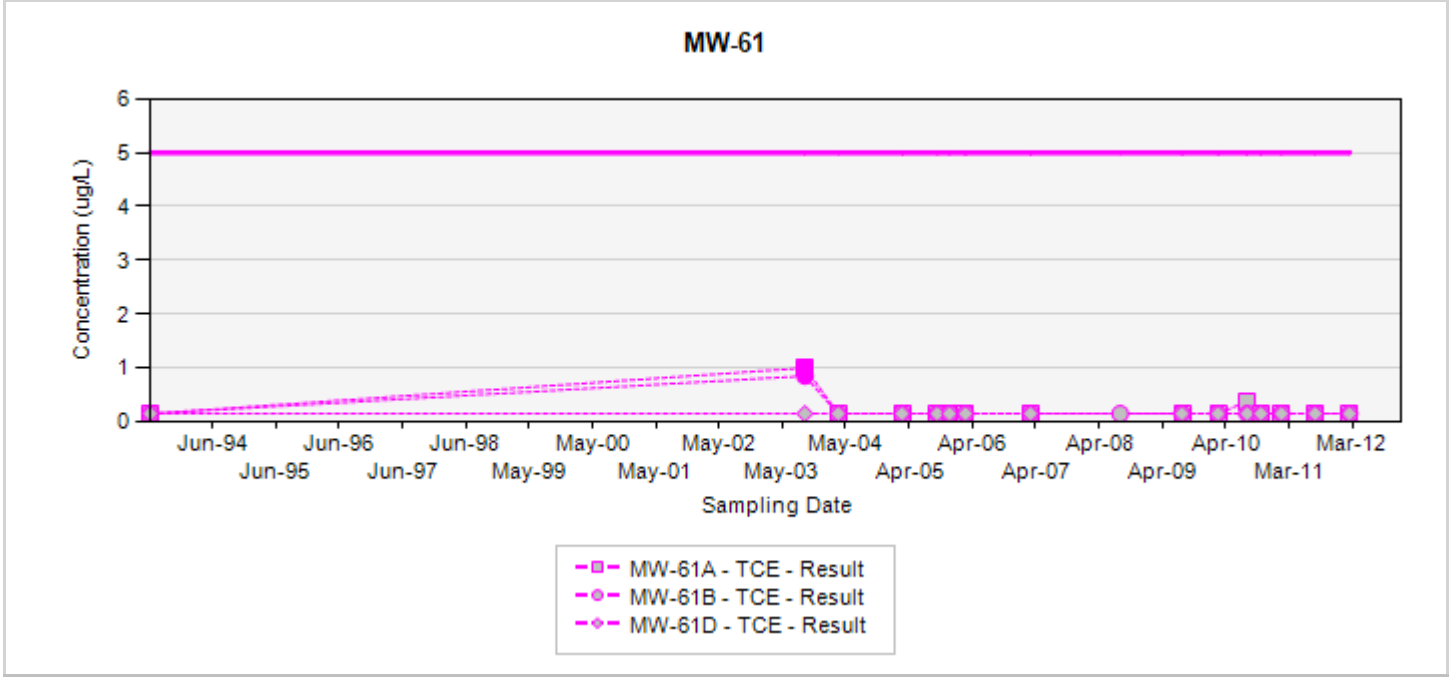

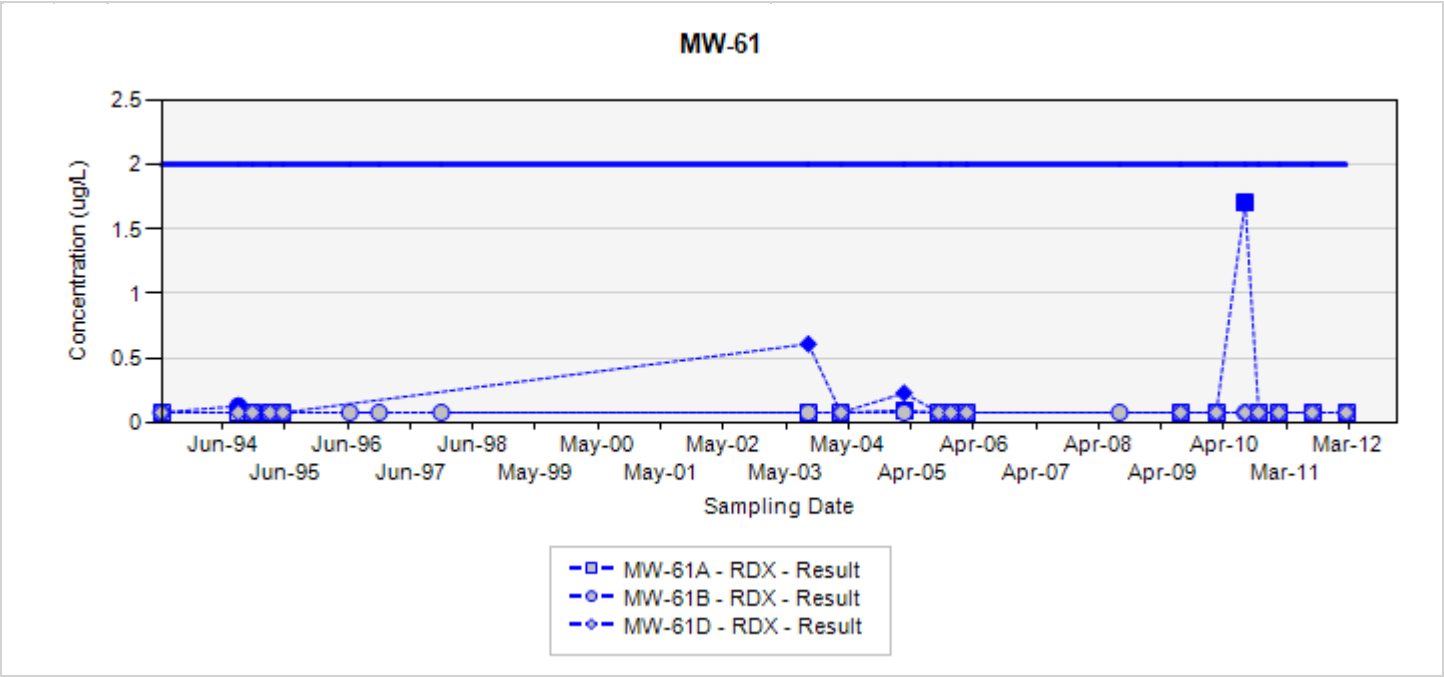

TCE - trichloroethene
RDX - hexahydro-1,3,5-trinitro-1,3,5-triazine
Final Target Groundwater Cleanup Goals for TCE is 5 UG/L
Final Target Groundwater Cleanup Goals for RDX is 2 UG/L

In the event that both a normal sample and a field duplicate were collected, the higher of the two results will be displayed on the chart

ug/L: micrograms per liter
Silver markers indicate non-detected results

Appendix A.2
Concentration Trend Charts for Compliance Monitoring Wells

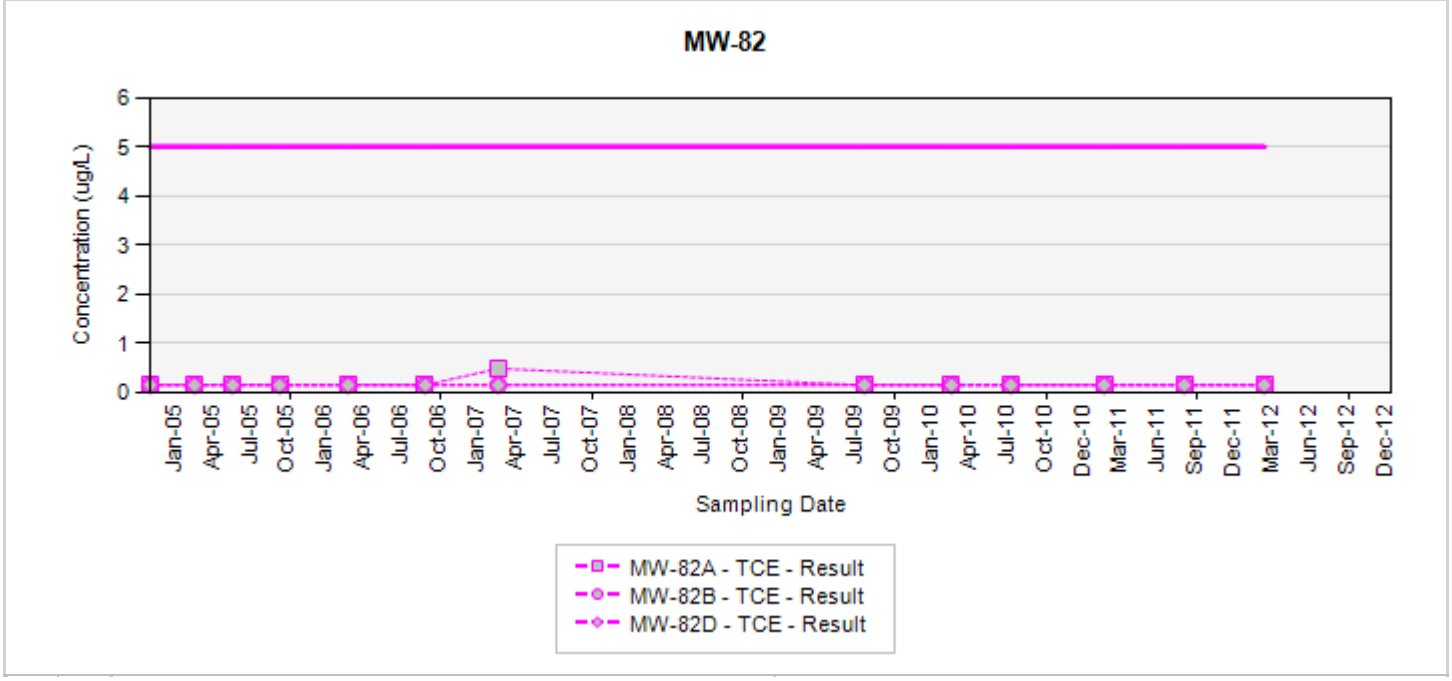

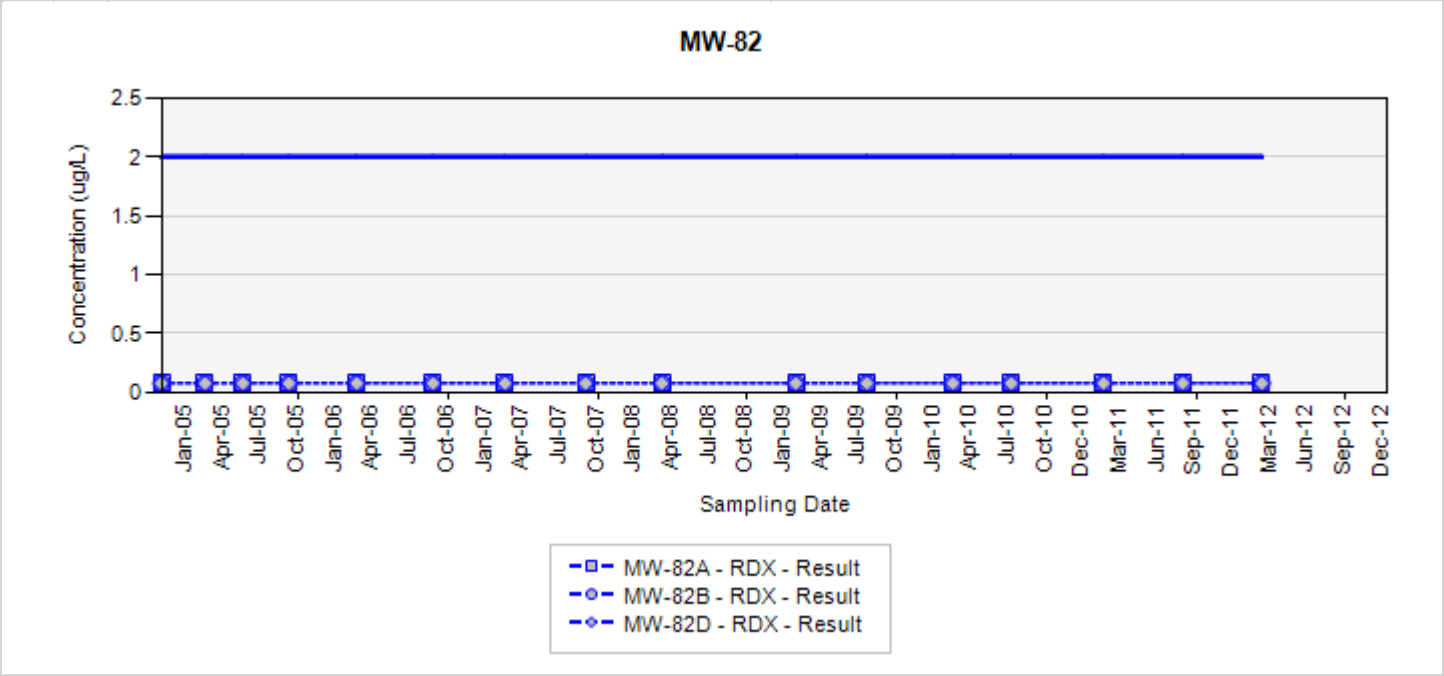

TCE - trichloroethene
RDX - hexahydro-1,3,5-trinitro-1,3,5-triazine
Final Target Groundwater Cleanup Goals for TCE is 5 UG/L
Final Target Groundwater Cleanup Goals for RDX is 2 UG/L

In the event that both a normal sample and a field duplicate were collected, the higher of the two results will be displayed on the chart

ug/L: micrograms per liter
Silver markers indicate non-detected results

Appendix A.2
Concentration Trend Charts for Compliance Monitoring Wells

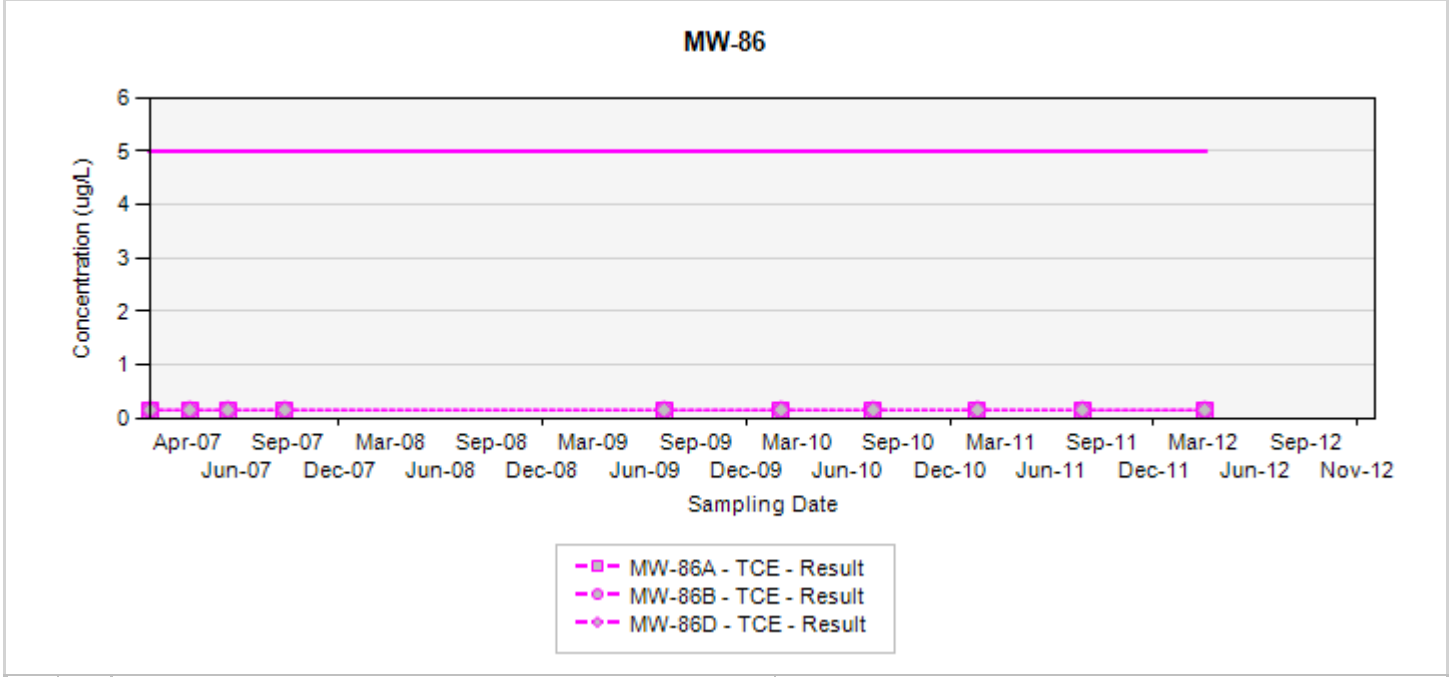

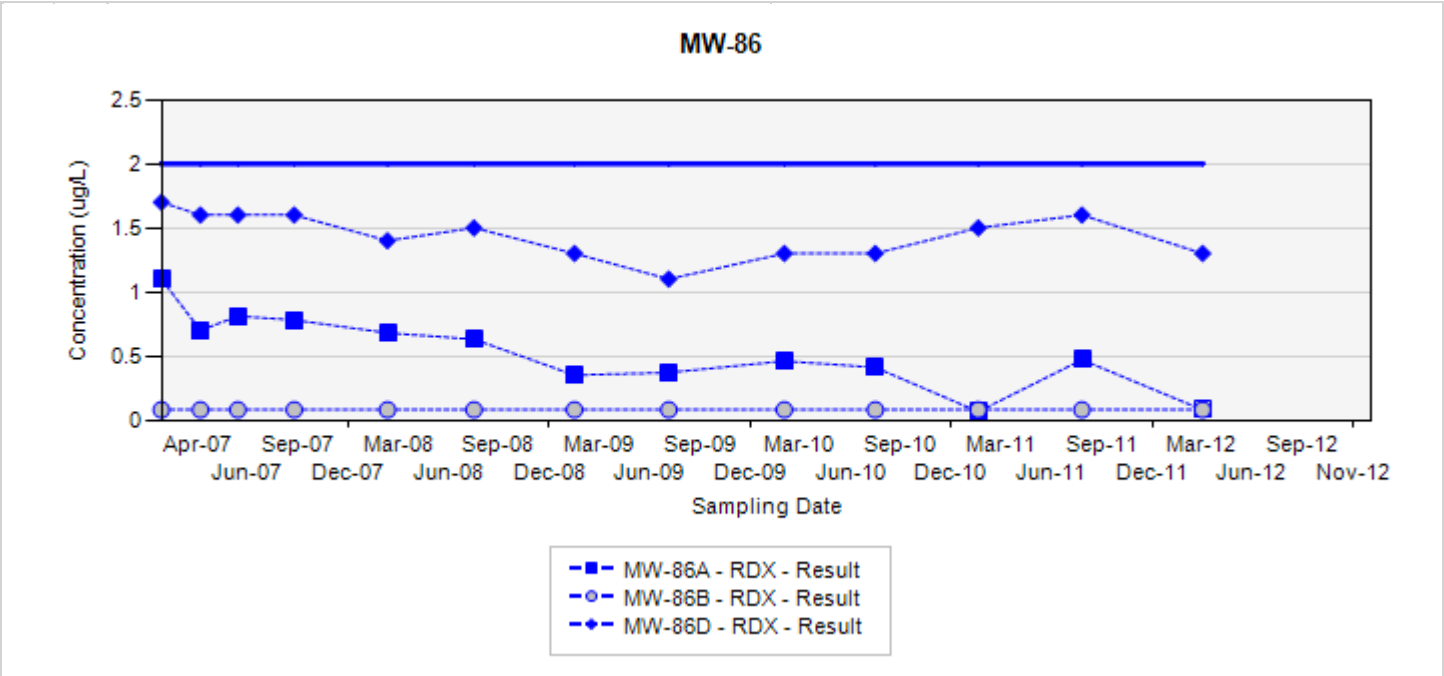

TCE - trichloroethene
RDX - hexahydro-1,3,5-trinitro-1,3,5-triazine
Final Target Groundwater Cleanup Goals for TCE is 5 UG/L
Final Target Groundwater Cleanup Goals for RDX is 2 UG/L

In the event that both a normal sample and a field duplicate were collected, the higher of the two results will be displayed on the chart

ug/L: micrograms per liter
Silver markers indicate non-detected results

Appendix A.2
Concentration Trend Charts for Compliance Monitoring Wells

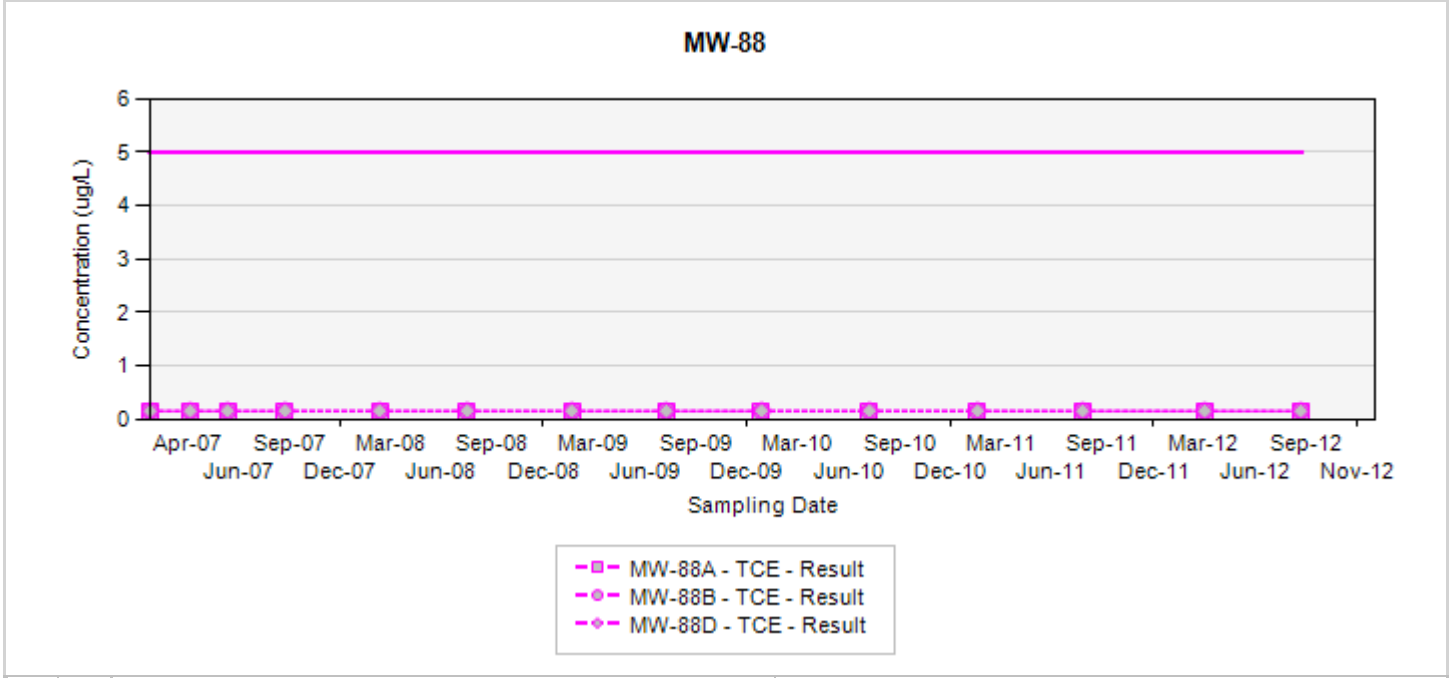

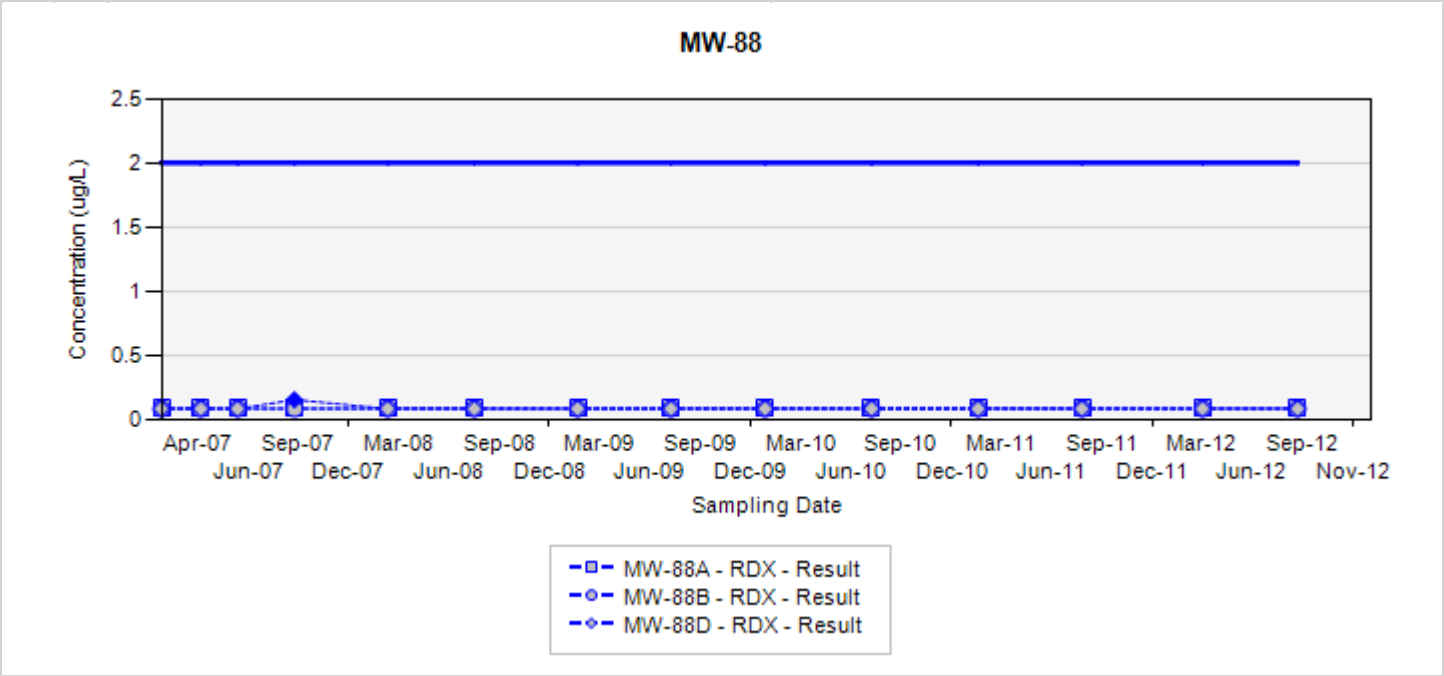

TCE - trichloroethene
RDX - hexahydro-1,3,5-trinitro-1,3,5-triazine
Final Target Groundwater Cleanup Goals for TCE is 5 UG/L
Final Target Groundwater Cleanup Goals for RDX is 2 UG/L

In the event that both a normal sample and a field duplicate were collected, the higher of the two results will be displayed on the chart

ug/L: micrograms per liter
Silver markers indicate non-detected results

Appendix A.2
Concentration Trend Charts for Compliance Monitoring Wells

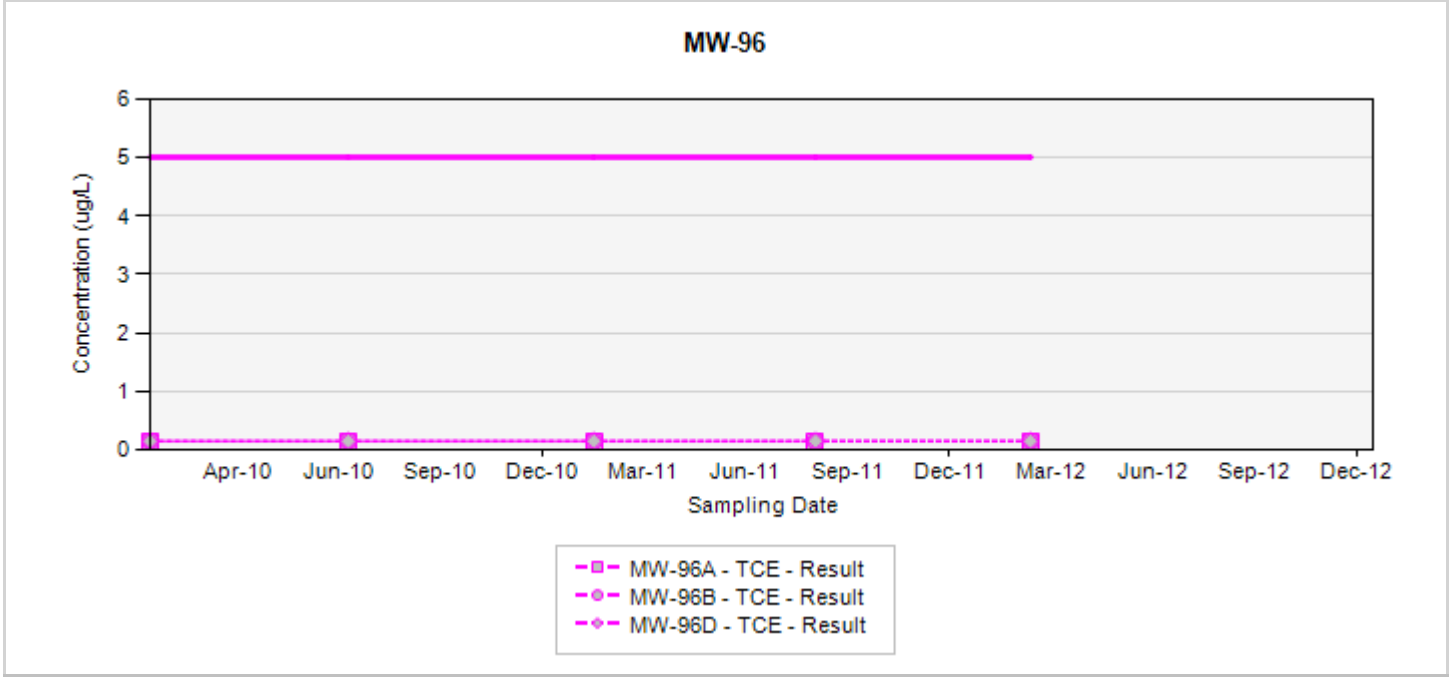

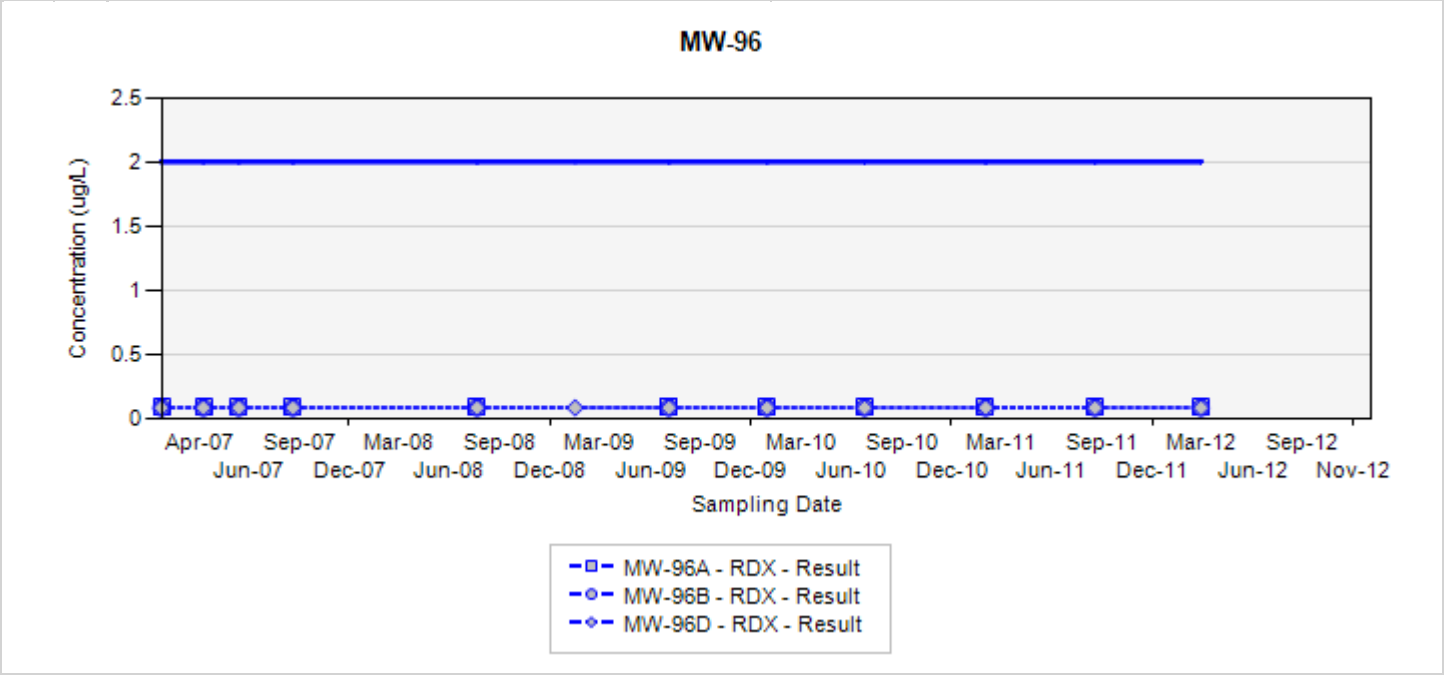

TCE - trichloroethene
RDX - hexahydro-1,3,5-trinitro-1,3,5-triazine
Final Target Groundwater Cleanup Goals for TCE is 5 UG/L
Final Target Groundwater Cleanup Goals for RDX is 2 UG/L

In the event that both a normal sample and a field duplicate were collected, the higher of the two results will be displayed on the chart

ug/L: micrograms per liter
Silver markers indicate non-detected results

Appendix A.2
Concentration Trend Charts for Compliance Monitoring Wells

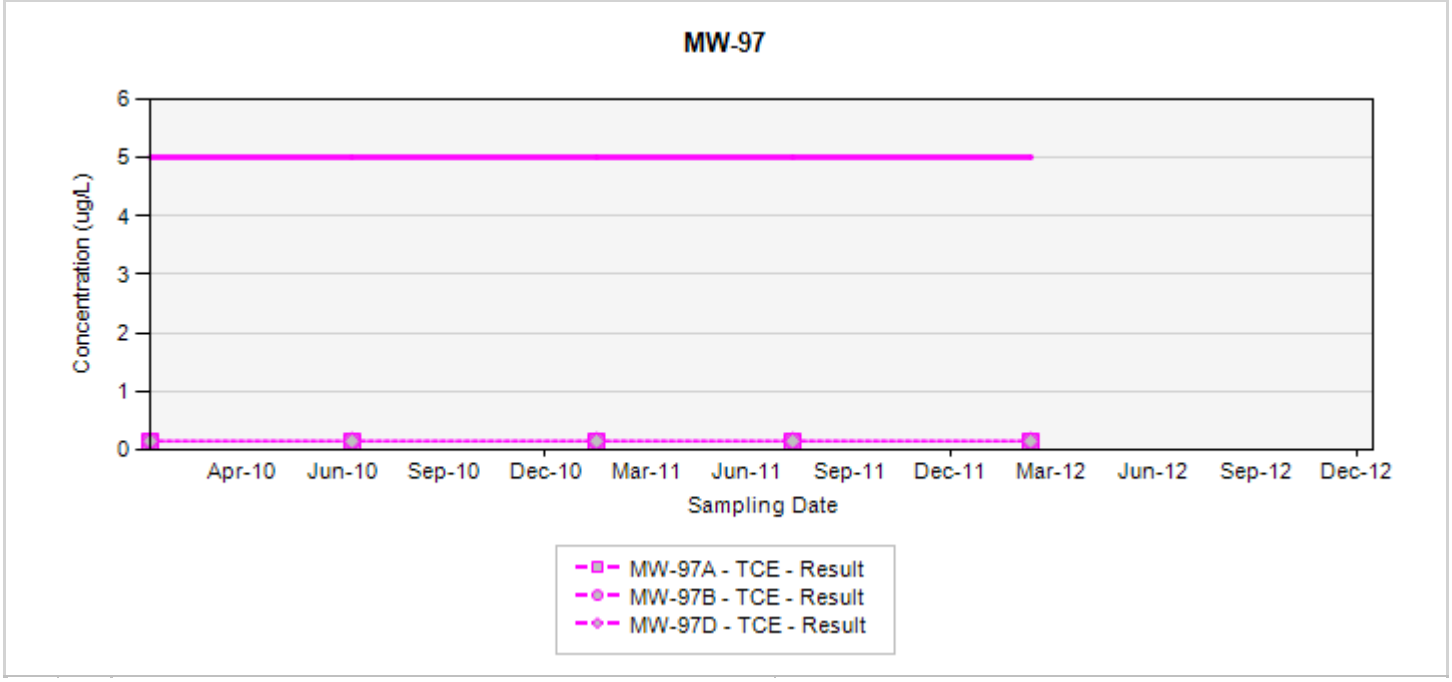

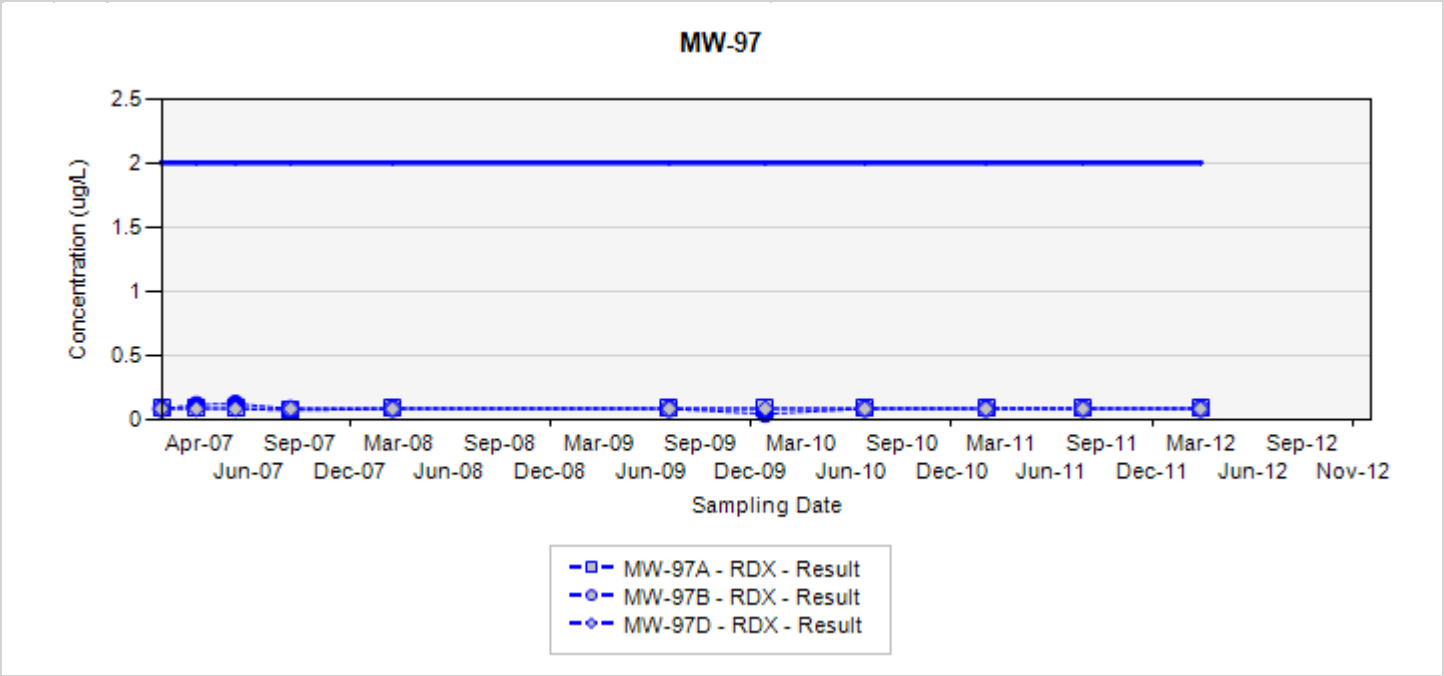

TCE - trichloroethene
RDX - hexahydro-1,3,5-trinitro-1,3,5-triazine
Final Target Groundwater Cleanup Goals for TCE is 5 UG/L
Final Target Groundwater Cleanup Goals for RDX is 2 UG/L

In the event that both a normal sample and a field duplicate were collected, the higher of the two results will be displayed on the chart

ug/L: micrograms per liter
Silver markers indicate non-detected results

Appendix A.2
Concentration Trend Charts for Compliance Monitoring Wells

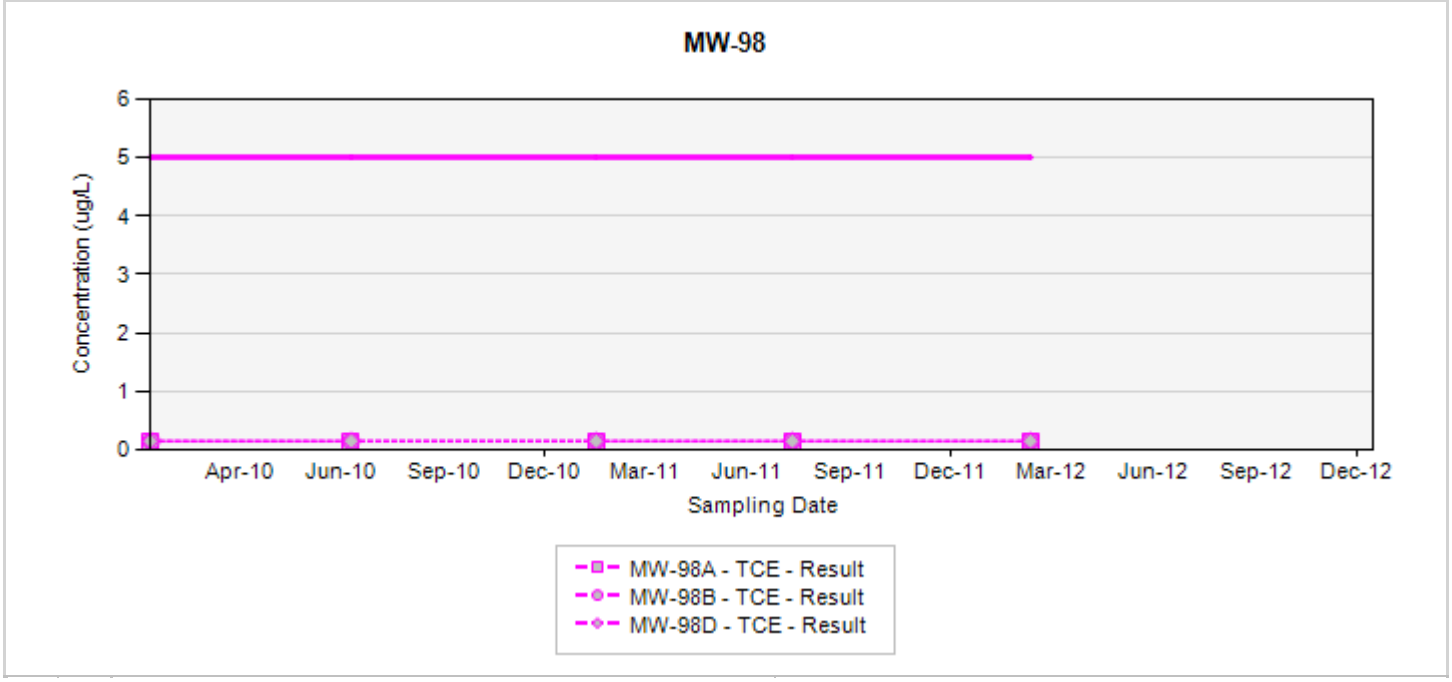

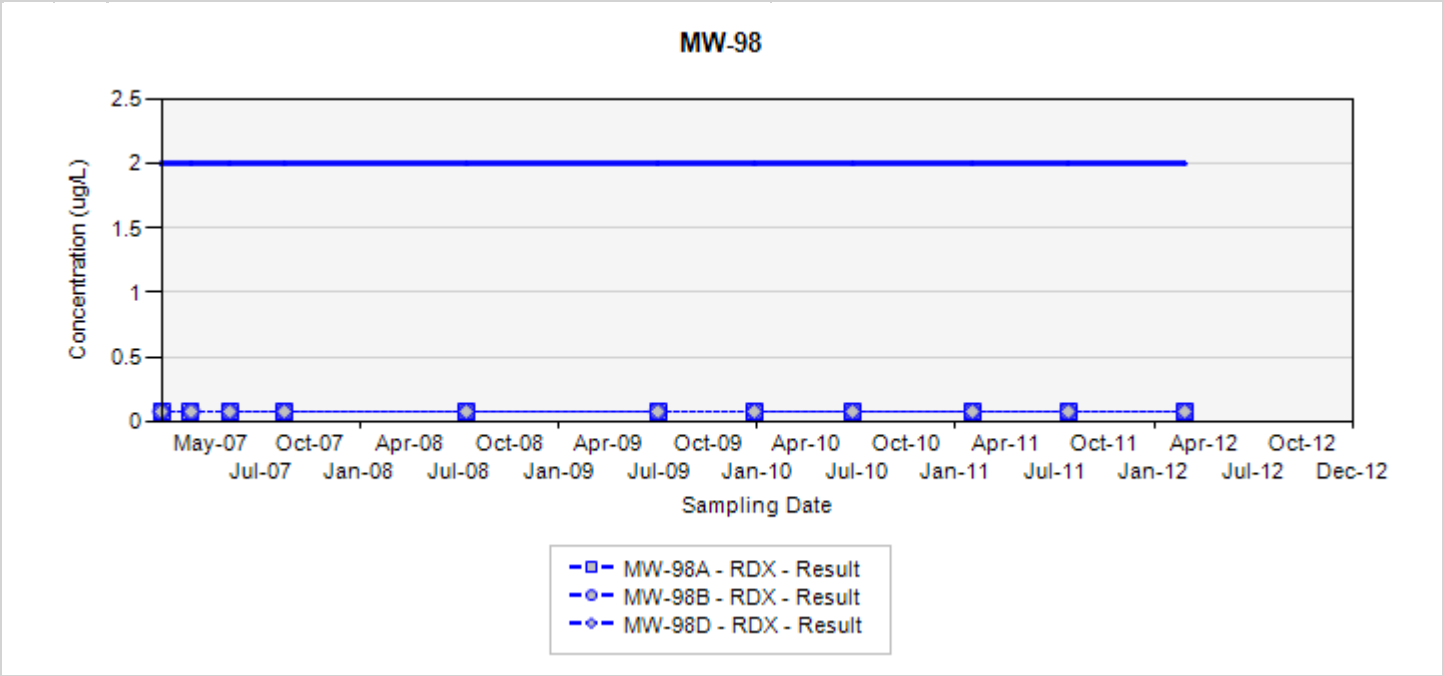

TCE - trichloroethene
RDX - hexahydro-1,3,5-trinitro-1,3,5-triazine
Final Target Groundwater Cleanup Goals for TCE is 5 UG/L
Final Target Groundwater Cleanup Goals for RDX is 2 UG/L

In the event that both a normal sample and a field duplicate were collected, the higher of the two results will be displayed on the chart

ug/L: micrograms per liter
Silver markers indicate non-detected results

A.3 - Load Line1 Interior Plume Monitoring Wells

Appendix A.3
Concentration Trend Charts for Load Line 1 Interior Plume Monitoring Wells

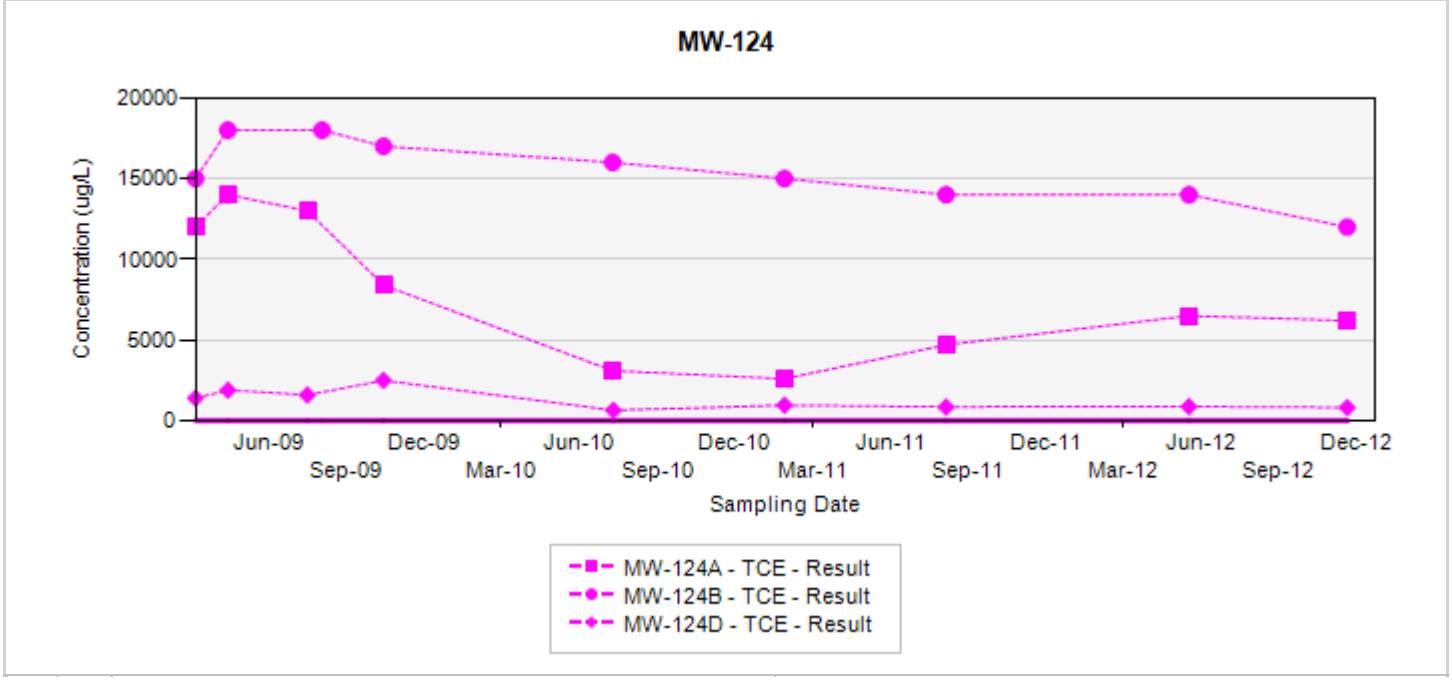

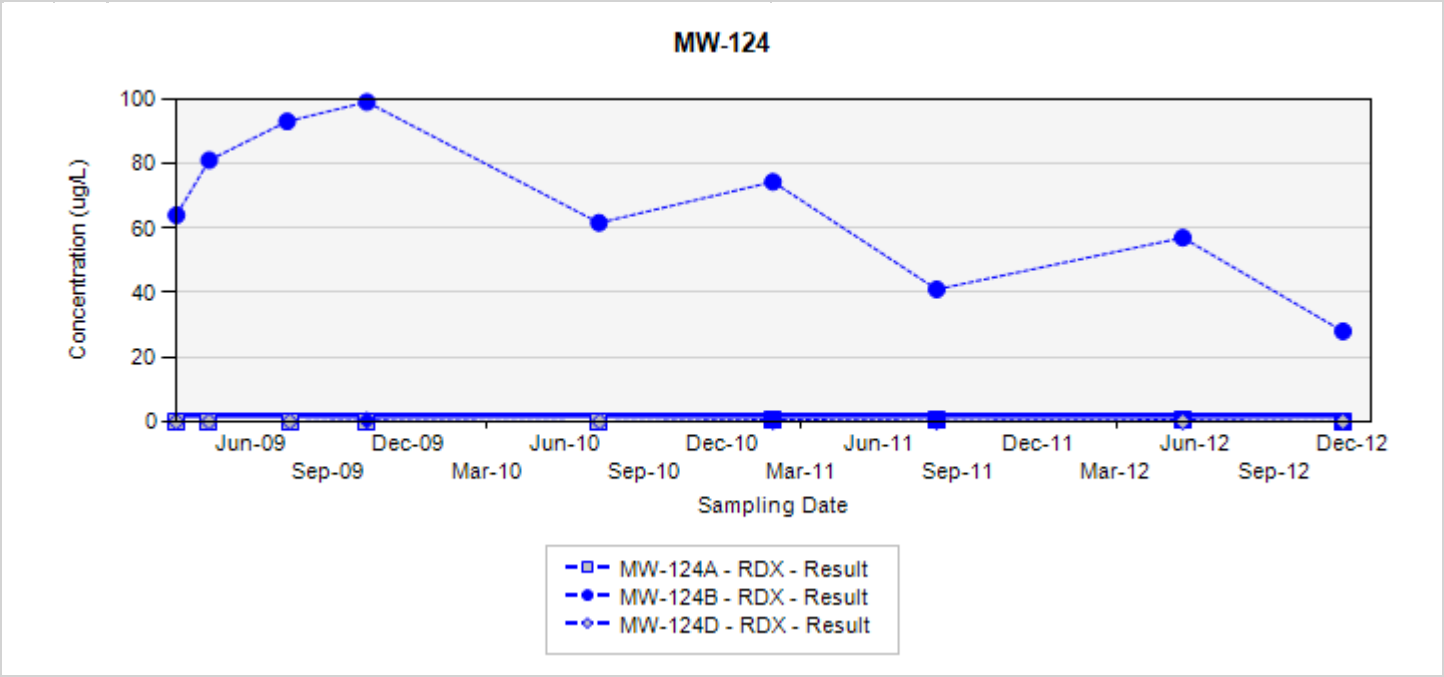

TCE - trichloroethene
RDX - hexahydro-1,3,5-trinitro-1,3,5-triazine
Final Target Groundwater Cleanup Goals for TCE is 5 ug/L
Final Target Groundwater Cleanup Goals for RDX is 2 ug/L

In the event that both a normal sample and a field duplicate were collected, the higher of the two results will be displayed on the chart

ug/L: micrograms per liter
Silver markers indicate non-detected results

Appendix A.3
Concentration Trend Charts for Load Line 1 Interior Plume Monitoring Wells

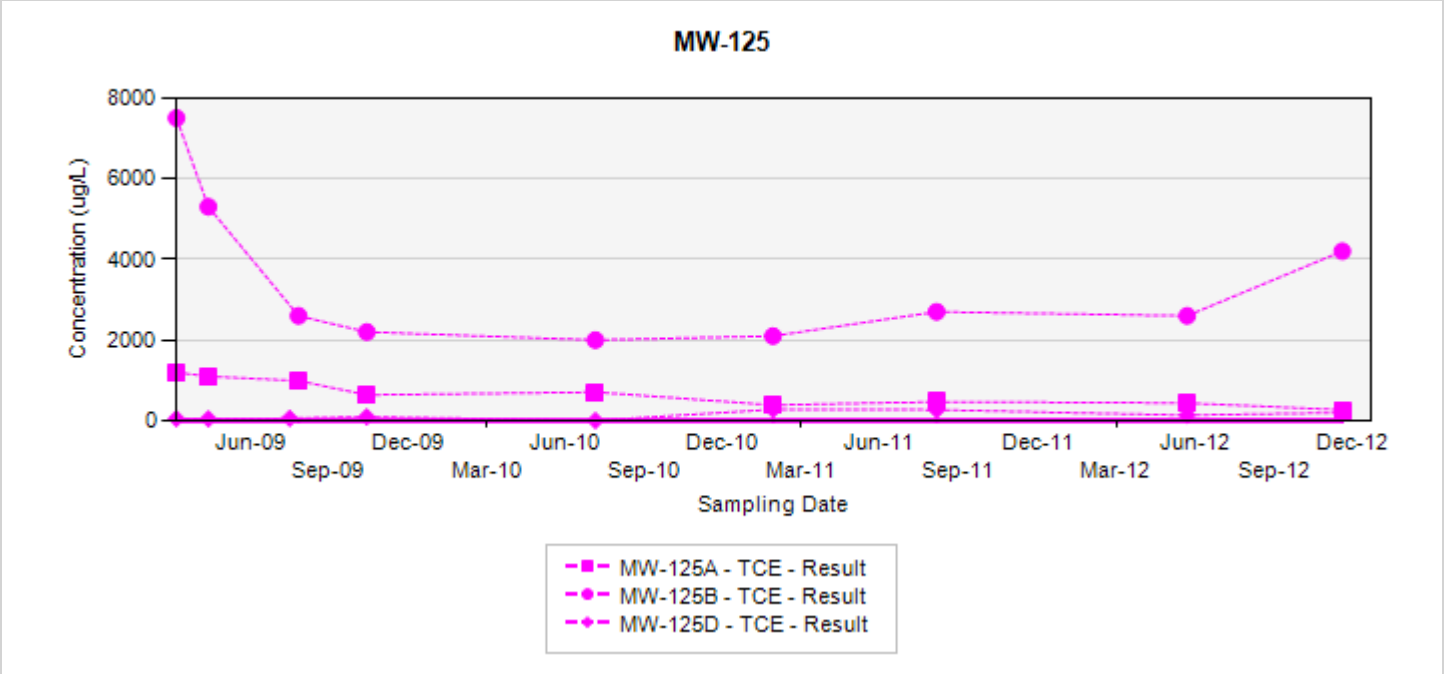

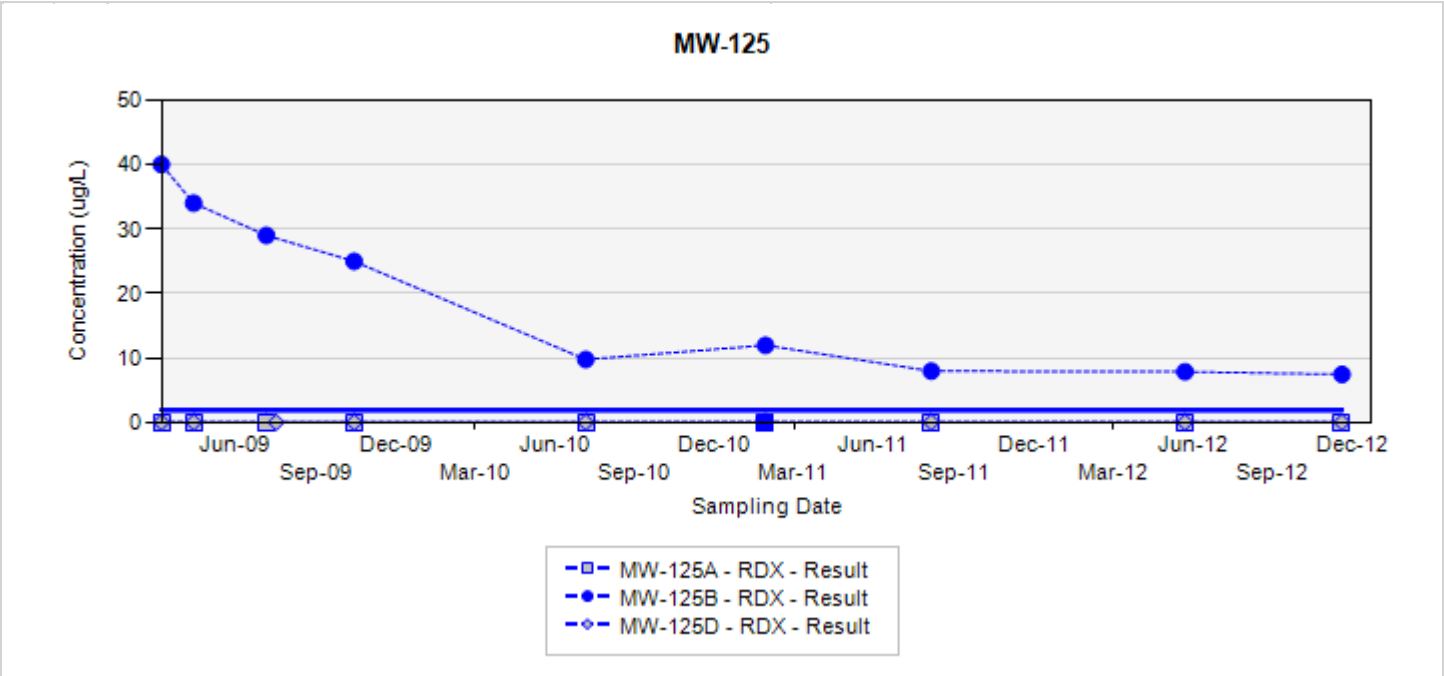

TCE - trichloroethene
RDX - hexahydro-1,3,5-trinitro-1,3,5-triazine
Final Target Groundwater Cleanup Goals for TCE is 5 ug/L
Final Target Groundwater Cleanup Goals for RDX is 2 ug/L

In the event that both a normal sample and a field duplicate were collected, the higher of the two results will be displayed on the chart

ug/L: micrograms per liter
Silver markers indicate non-detected results

Appendix A.3
Concentration Trend Charts for Load Line 1 Interior Plume Monitoring Wells

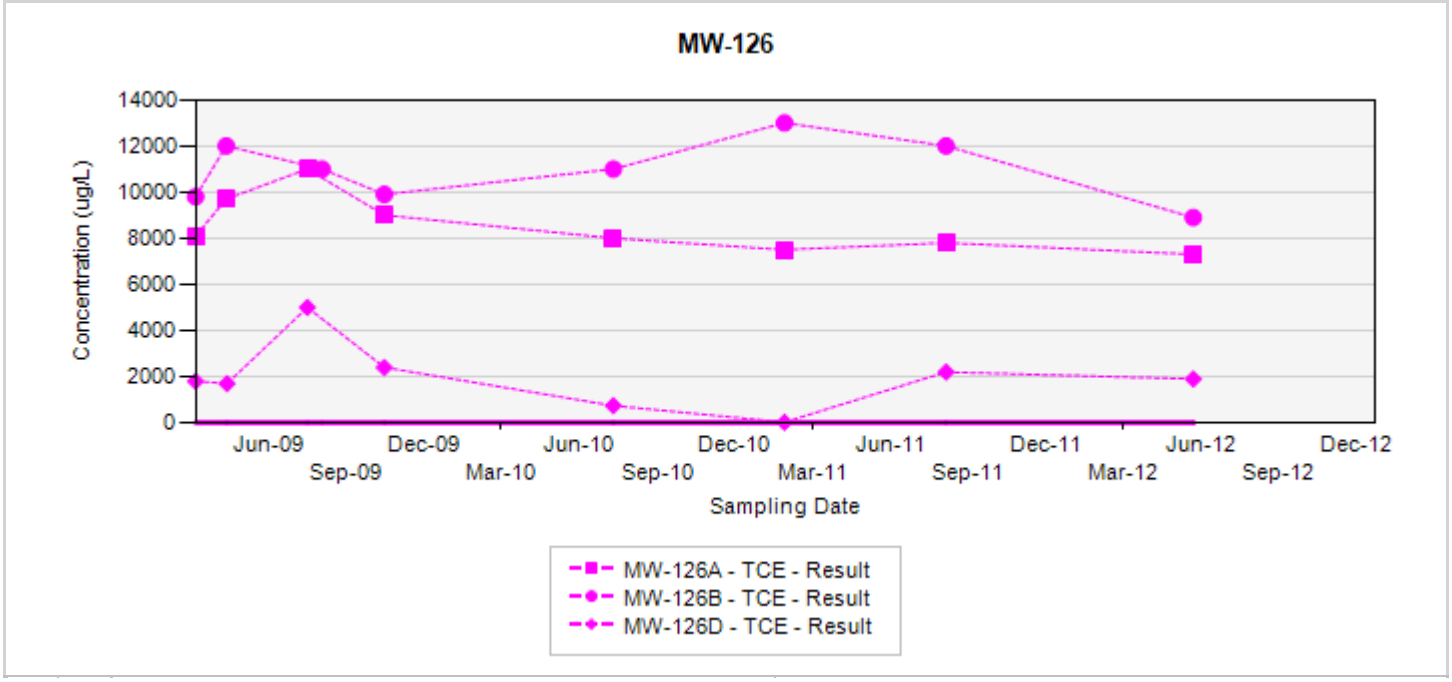

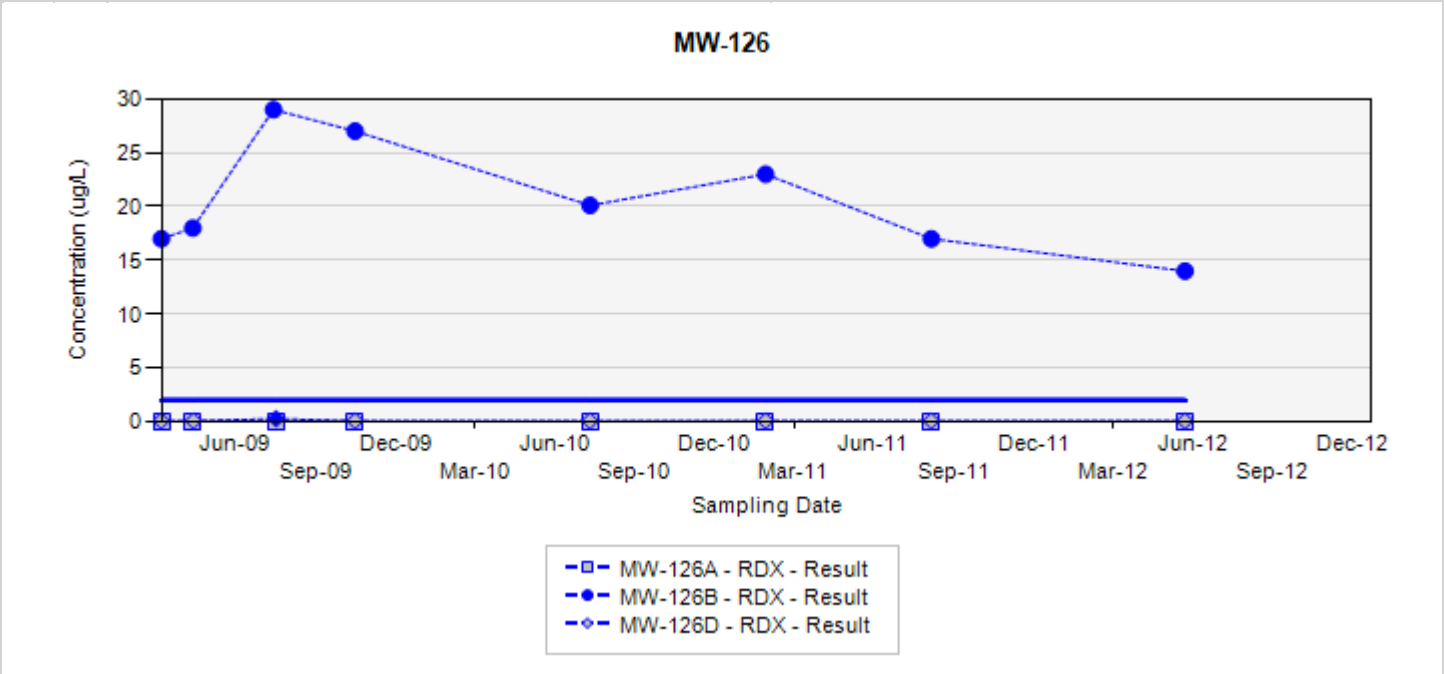

TCE - trichloroethene
RDX - hexahydro-1,3,5-trinitro-1,3,5-triazine
Final Target Groundwater Cleanup Goals for TCE is 5 ug/L
Final Target Groundwater Cleanup Goals for RDX is 2 ug/L

In the event that both a normal sample and a field duplicate were collected, the higher of the two results will be displayed on the chart

ug/L: micrograms per liter
Silver markers indicate non-detected results

Appendix A.3
Concentration Trend Charts for Load Line 1 Interior Plume Monitoring Wells

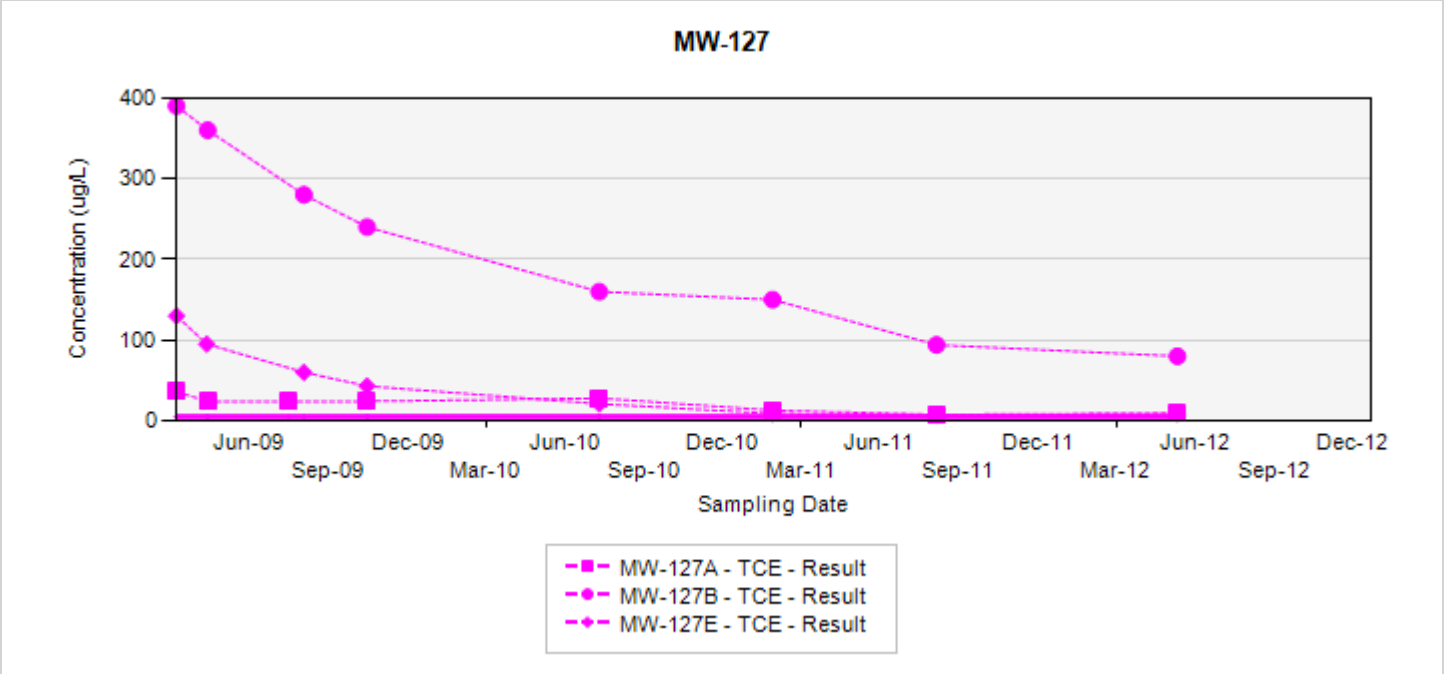

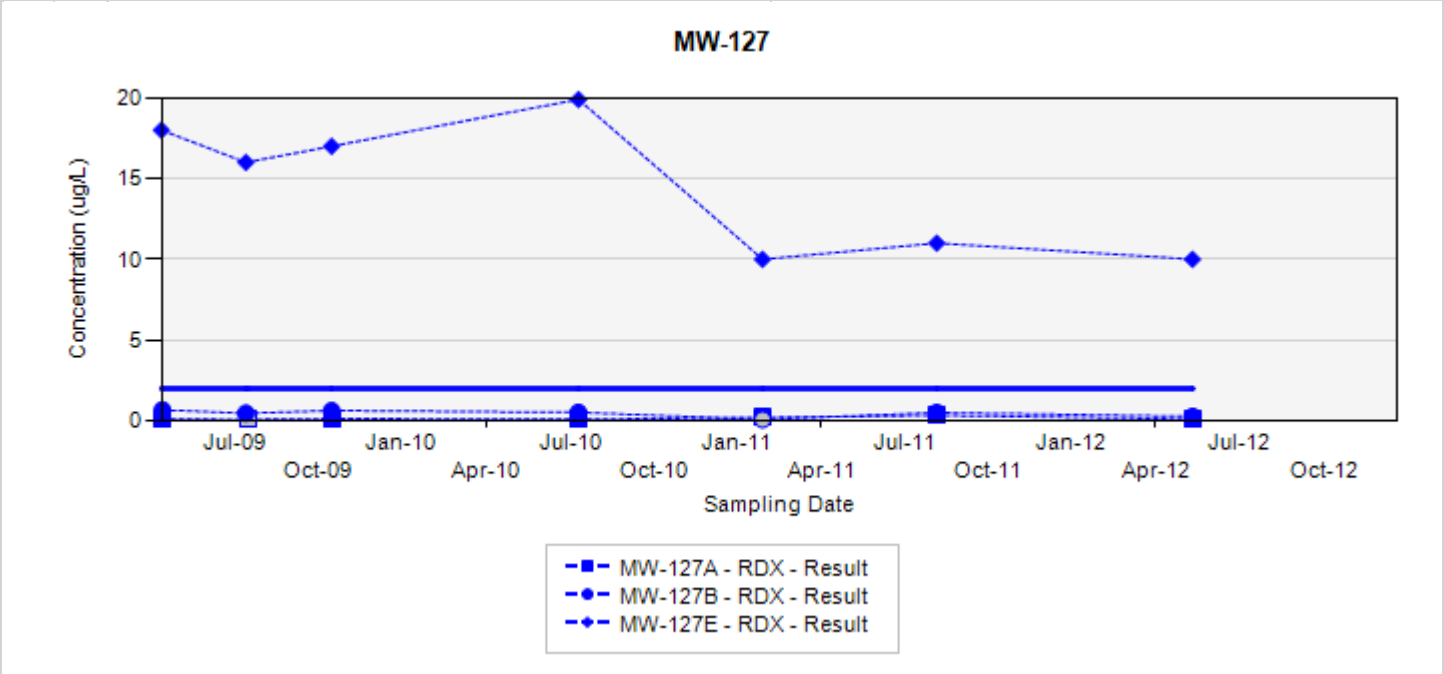

TCE - trichloroethene
RDX - hexahydro-1,3,5-trinitro-1,3,5-triazine
Final Target Groundwater Cleanup Goals for TCE is 5 ug/L
Final Target Groundwater Cleanup Goals for RDX is 2 ug/L

In the event that both a normal sample and a field duplicate were collected, the higher of the two results will be displayed on the chart

ug/L: micrograms per liter
Silver markers indicate non-detected results

Appendix A.3
Concentration Trend Charts for Load Line 1 Interior Plume Monitoring Wells

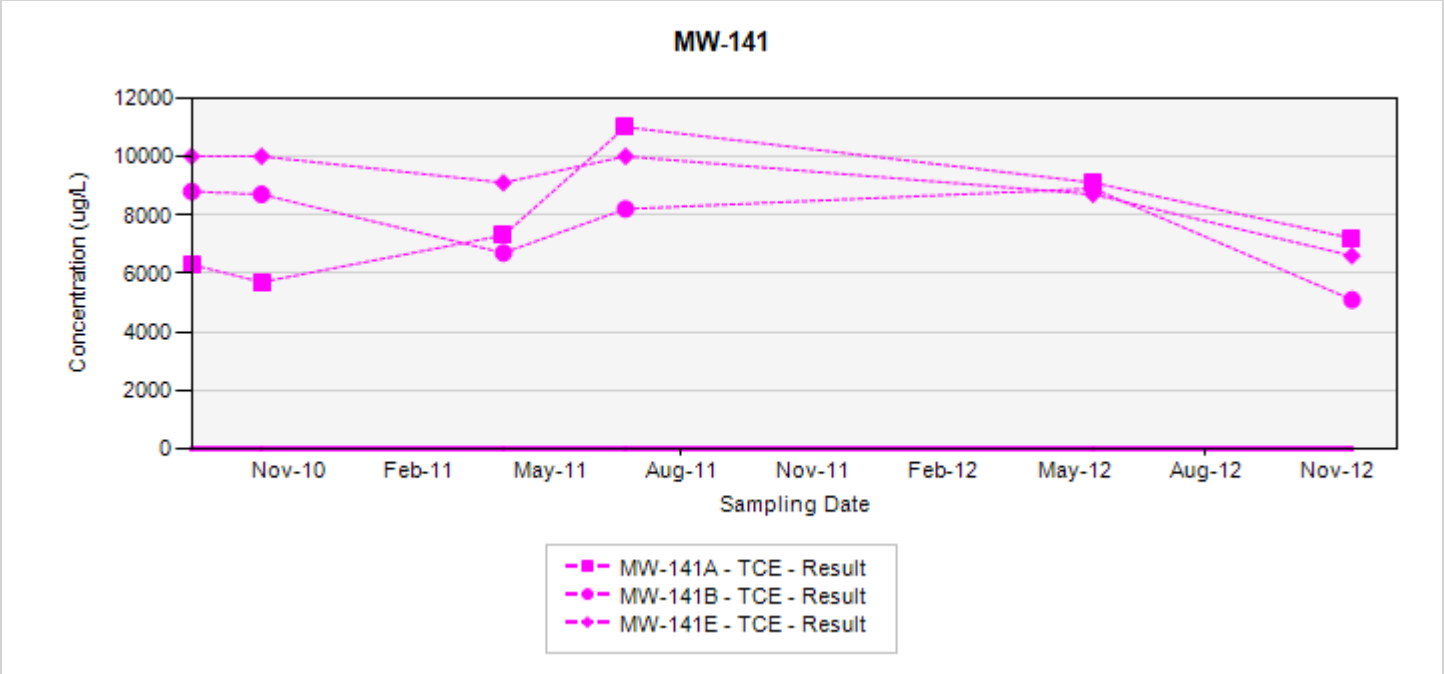

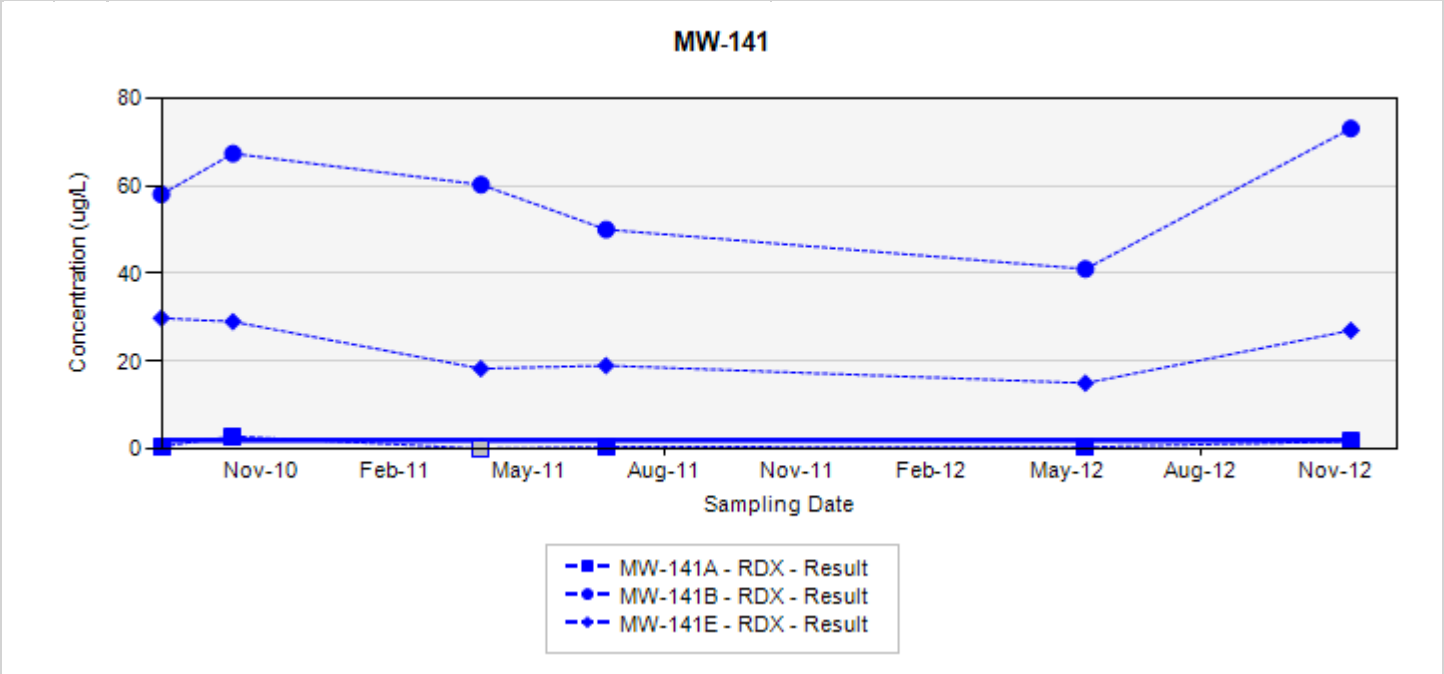

TCE - trichloroethene
RDX - hexahydro-1,3,5-trinitro-1,3,5-triazine
Final Target Groundwater Cleanup Goals for TCE is 5 UG/L
Final Target Groundwater Cleanup Goals for RDX is 2 UG/L

In the event that both a normal sample and a field duplicate were collected, the higher of the two results will be displayed on the chart

ug/L: micrograms per liter
Silver markers indicate non-detected results

Appendix A.3
Concentration Trend Charts for Load Line 1 Interior Plume Monitoring Wells

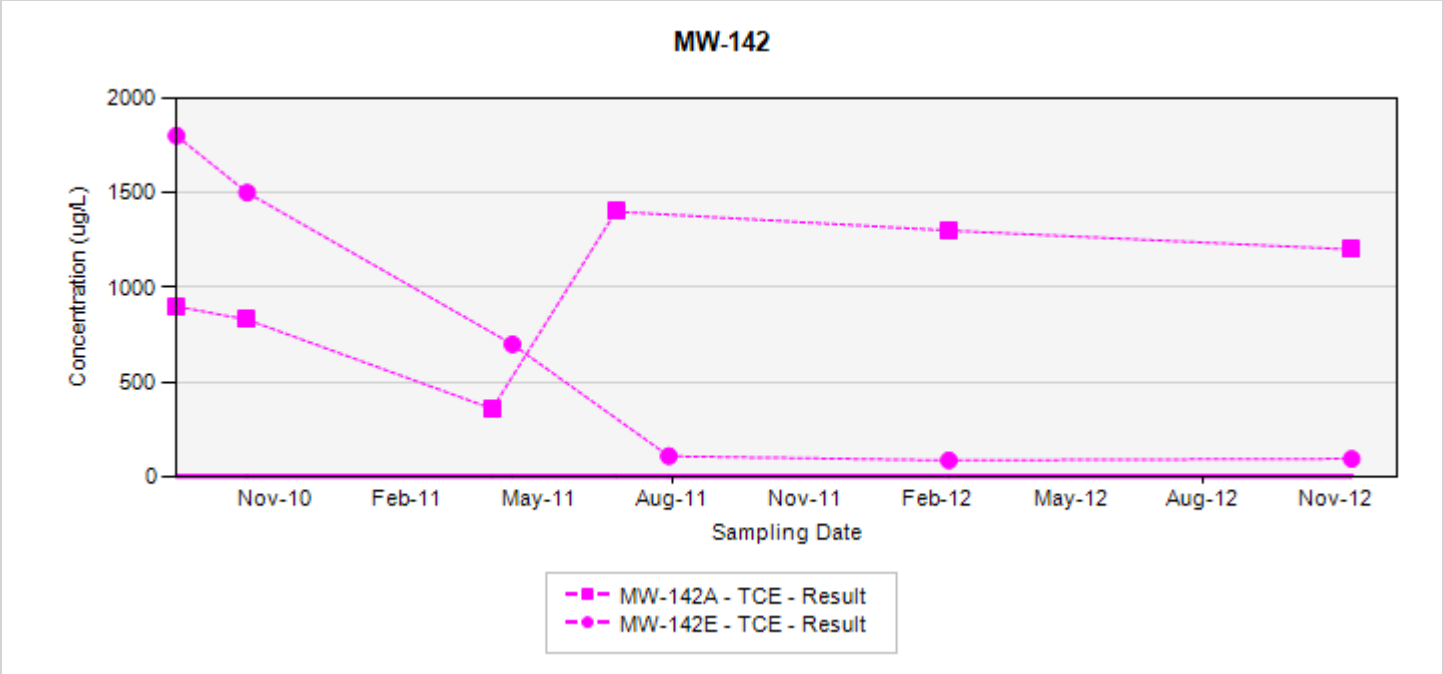

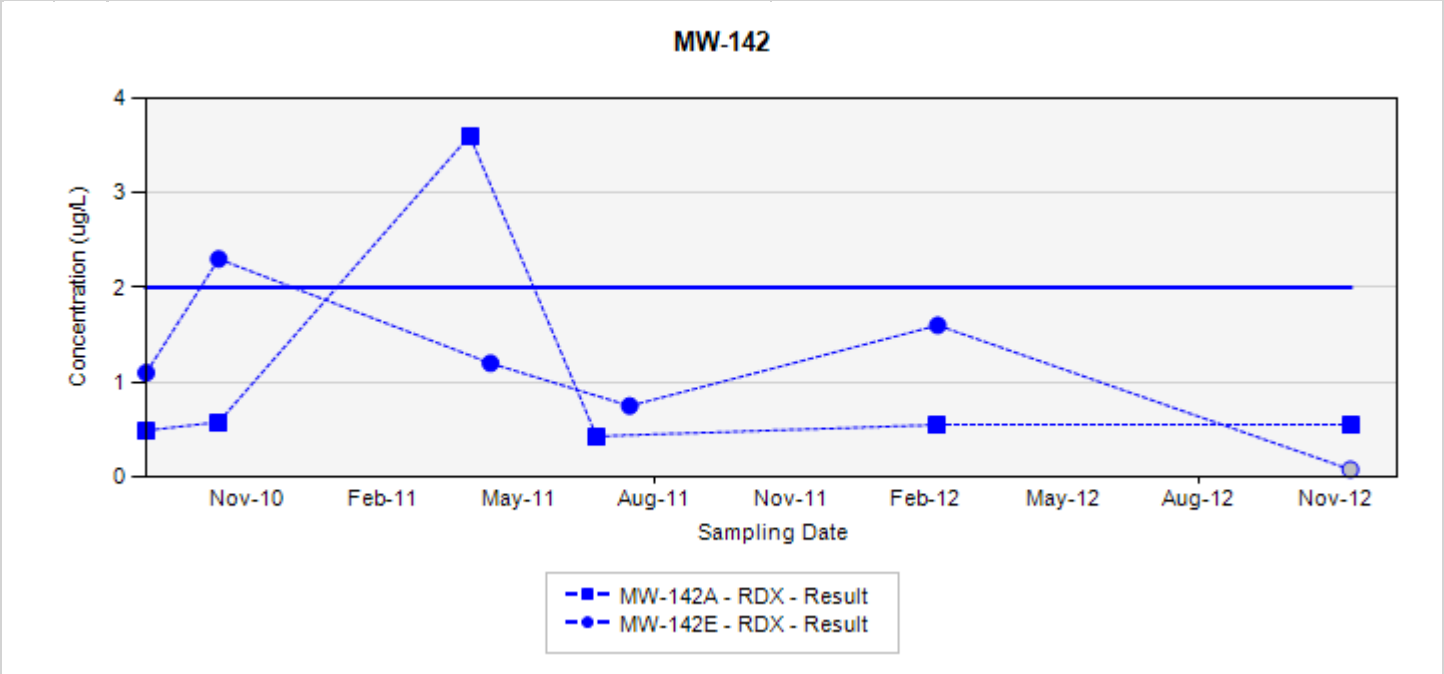

TCE - trichloroethene
RDX - hexahydro-1,3,5-trinitro-1,3,5-triazine
Final Target Groundwater Cleanup Goals for TCE is 5 UG/L
Final Target Groundwater Cleanup Goals for RDX is 2 UG/L

In the event that both a normal sample and a field duplicate were collected, the higher of the two results will be displayed on the chart

ug/L: micrograms per liter
Silver markers indicate non-detected results

Appendix A.3
Concentration Trend Charts for Load Line 1 Interior Plume Monitoring Wells

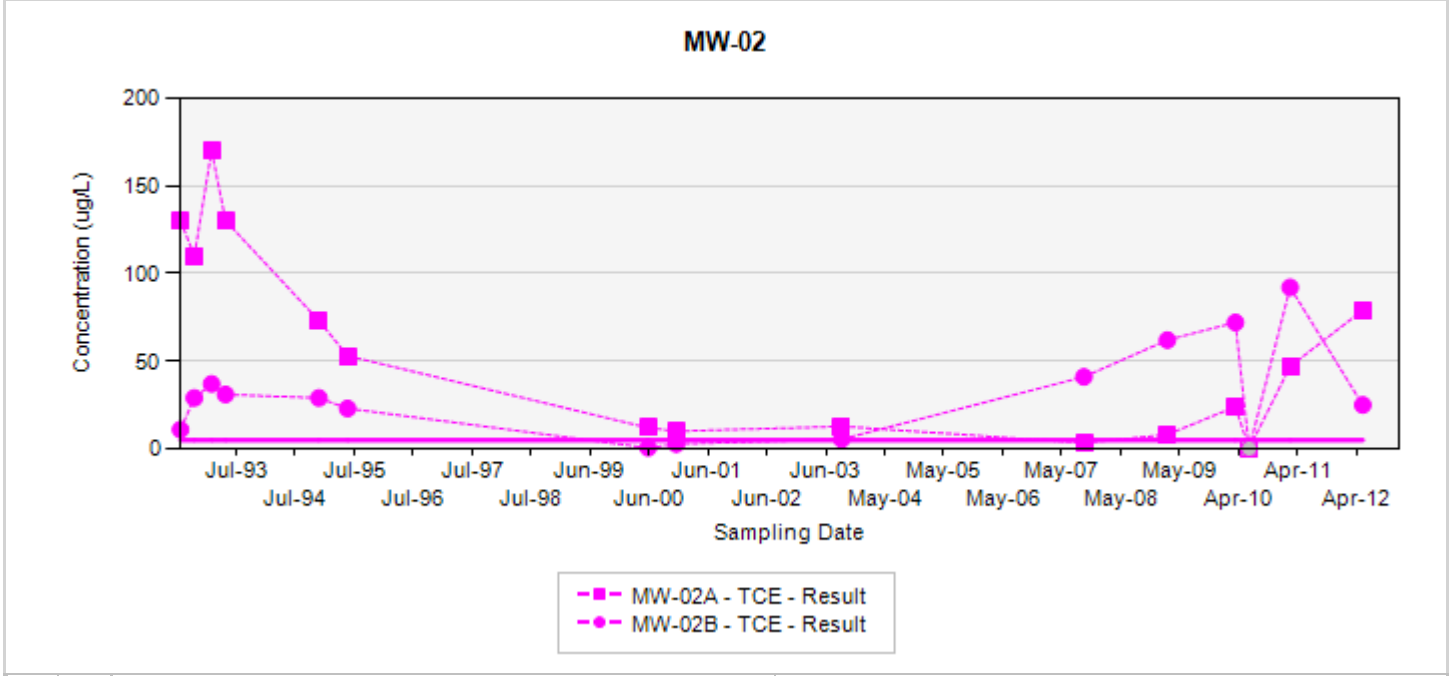

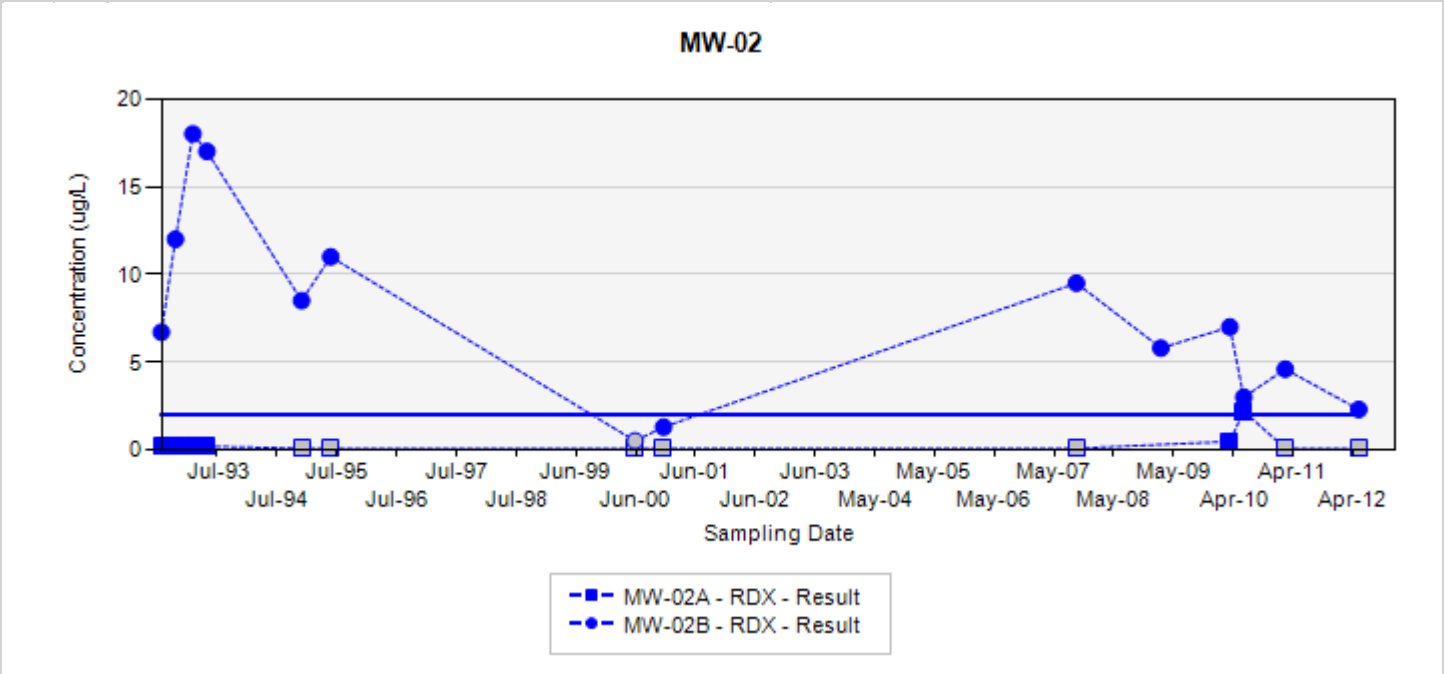

TCE - trichloroethene
RDX - hexahydro-1,3,5-trinitro-1,3,5-triazine
Final Target Groundwater Cleanup Goals for TCE is 5 UG/L
Final Target Groundwater Cleanup Goals for RDX is 2 UG/L

In the event that both a normal sample and a field duplicate were collected, the higher of the two results will be displayed on the chart

ug/L: micrograms per liter
Silver markers indicate non-detected results

Appendix A.3
Concentration Trend Charts for Load Line 1 Interior Plume Monitoring Wells

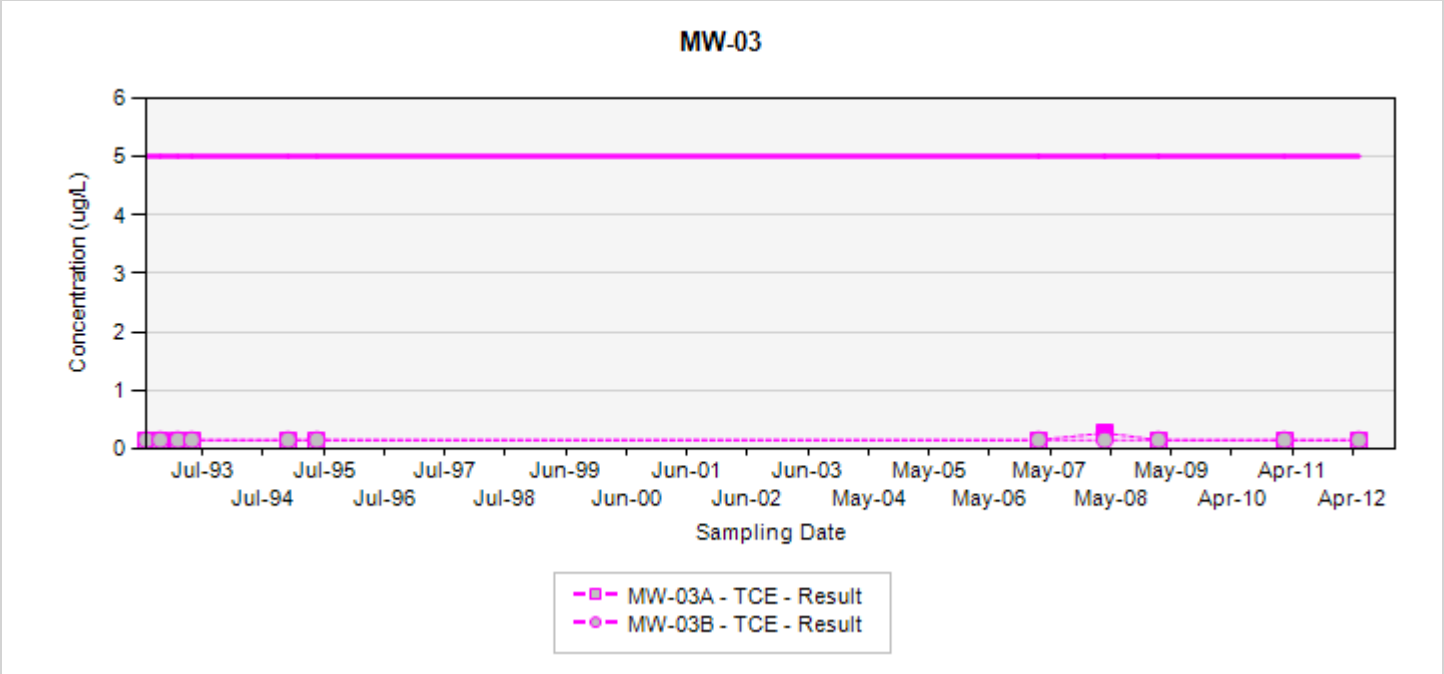

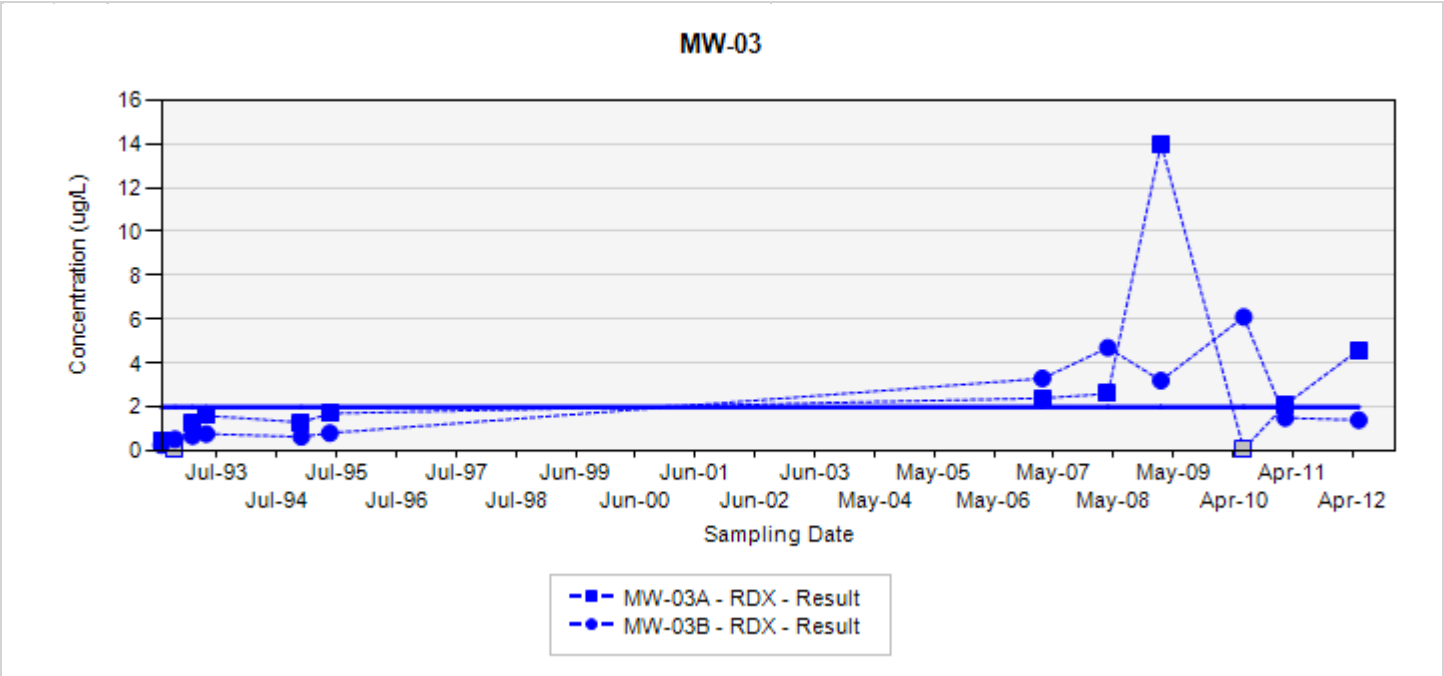

TCE - trichloroethene
RDX - hexahydro-1,3,5-trinitro-1,3,5-triazine
Final Target Groundwater Cleanup Goals for TCE is 5 UG/L
Final Target Groundwater Cleanup Goals for RDX is 2 UG/L

In the event that both a normal sample and a field duplicate were collected, the higher of the two results will be displayed on the chart

ug/L: micrograms per liter
Silver markers indicate non-detected results

Appendix A.3
Concentration Trend Charts for Load Line 1 Interior Plume Monitoring Wells

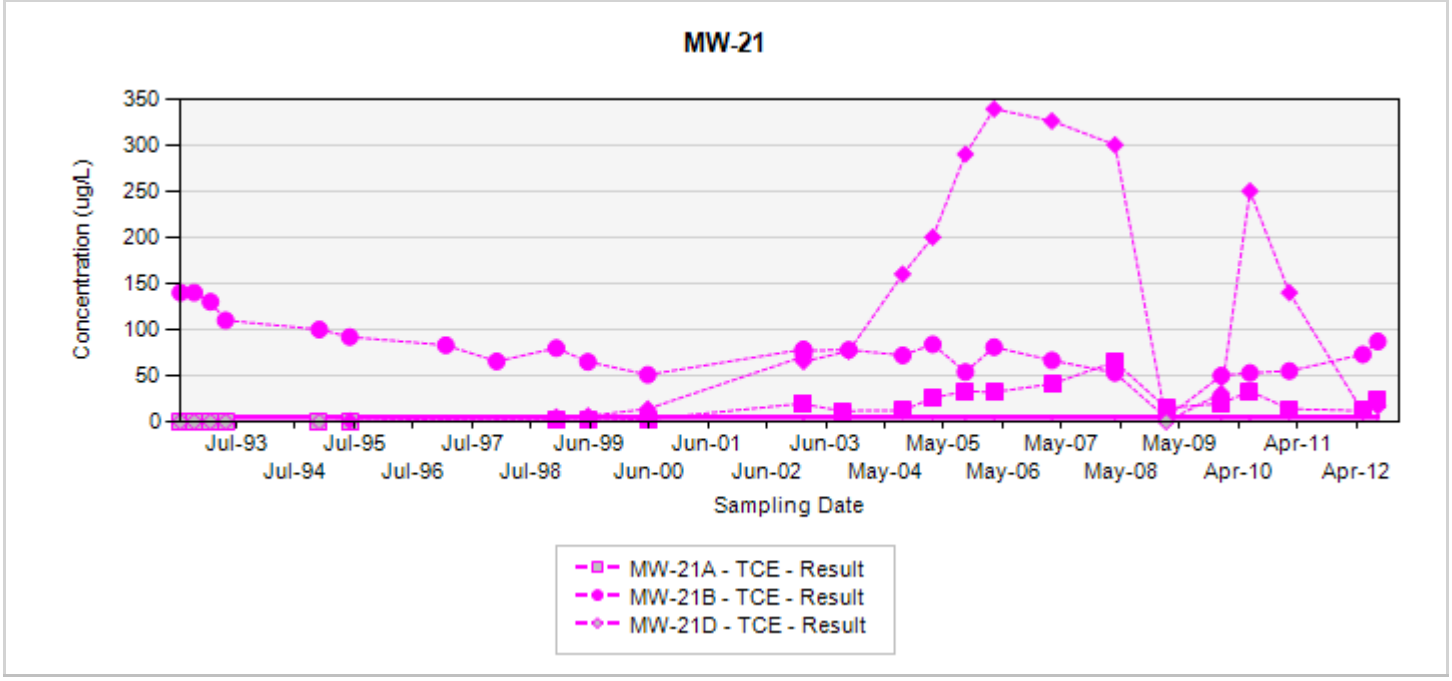

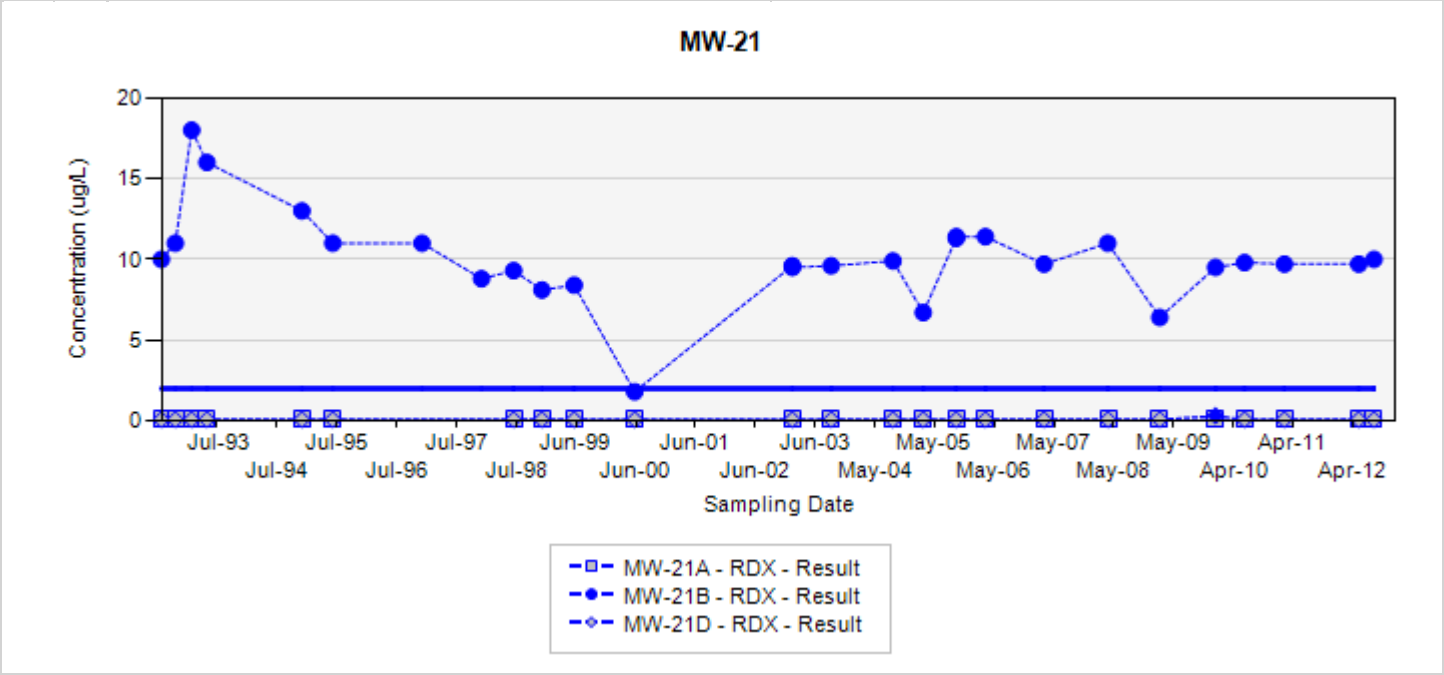

TCE - trichloroethene
RDX - hexahydro-1,3,5-trinitro-1,3,5-triazine
Final Target Groundwater Cleanup Goals for TCE is 5 UG/L
Final Target Groundwater Cleanup Goals for RDX is 2 UG/L

In the event that both a normal sample and a field duplicate were collected, the higher of the two results will be displayed on the chart

ug/L: micrograms per liter
Silver markers indicate non-detected results

Appendix A.3
Concentration Trend Charts for Load Line 1 Interior Plume Monitoring Wells

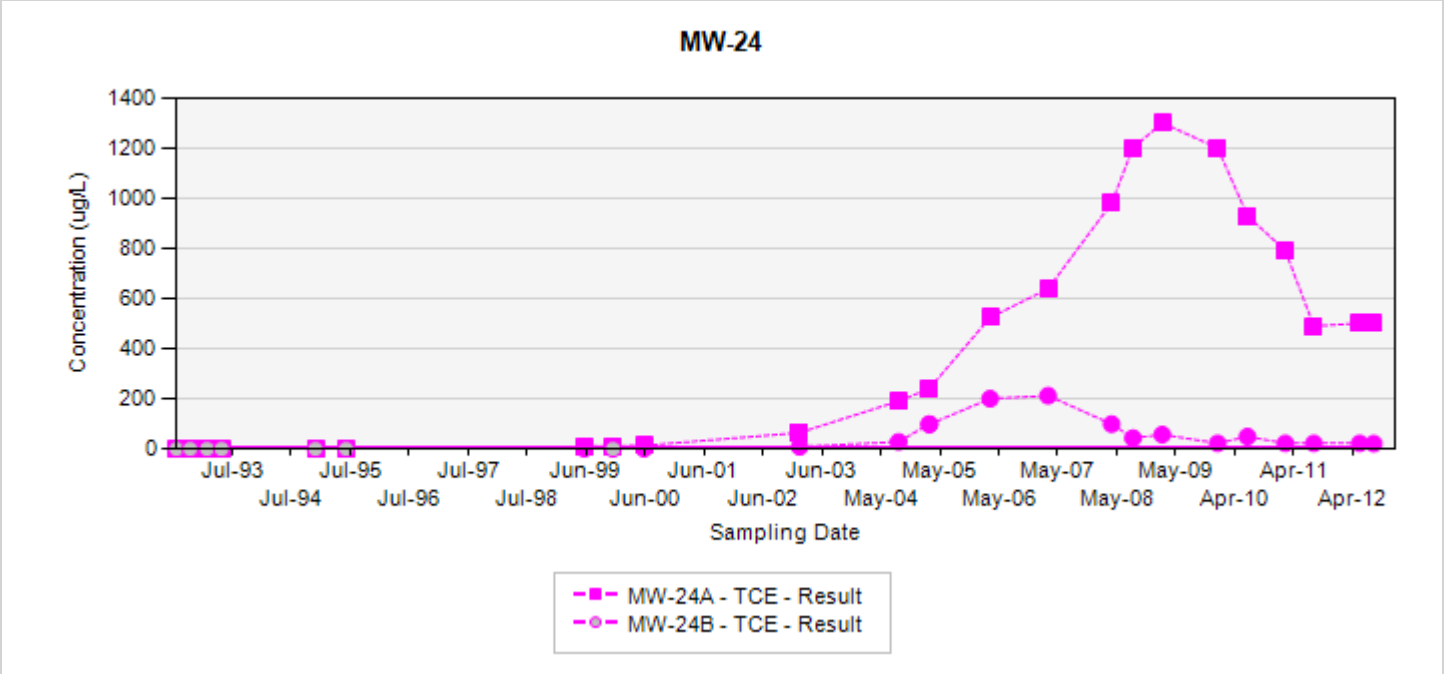

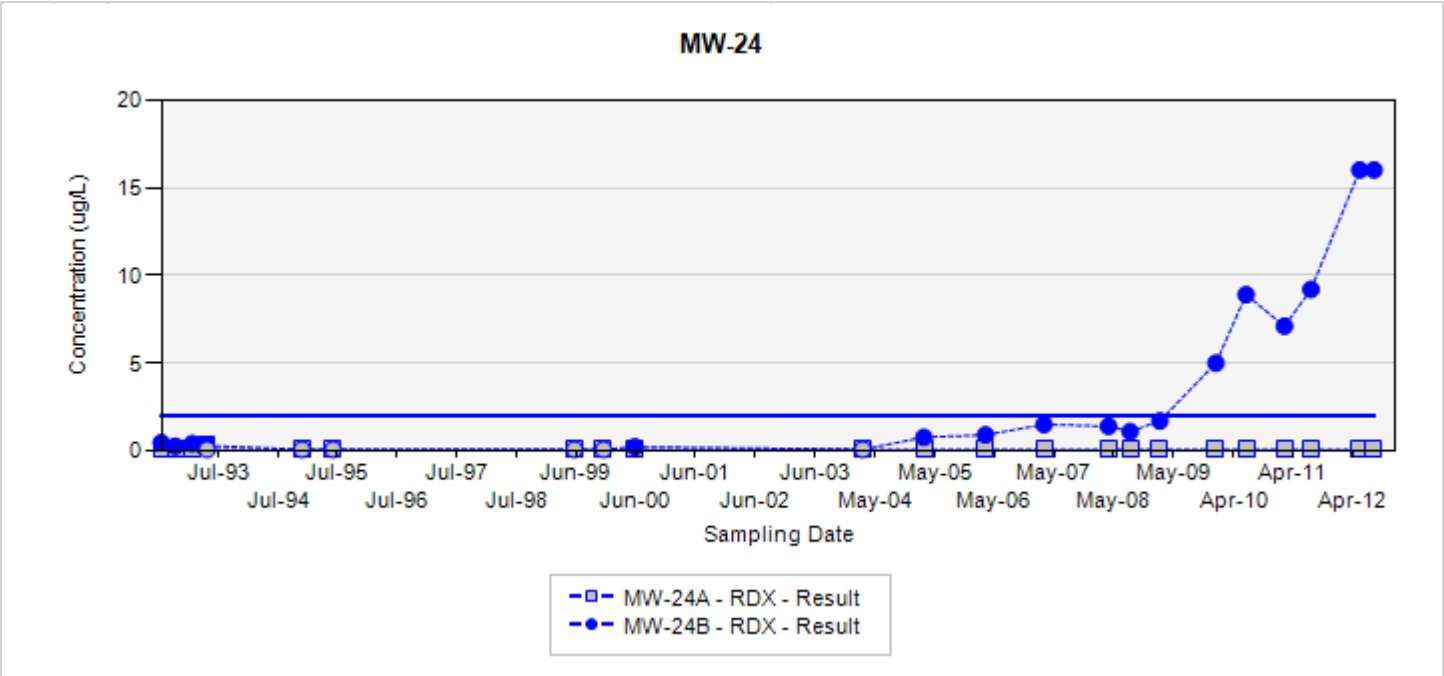

TCE - trichloroethene
RDX - hexahydro-1,3,5-trinitro-1,3,5-triazine
Final Target Groundwater Cleanup Goals for TCE is 5 UG/L
Final Target Groundwater Cleanup Goals for RDX is 2 UG/L

In the event that both a normal sample and a field duplicate were collected, the higher of the two results will be displayed on the chart

ug/L: micrograms per liter
Silver markers indicate non-detected results

Appendix A.3
Concentration Trend Charts for Load Line 1 Interior Plume Monitoring Wells

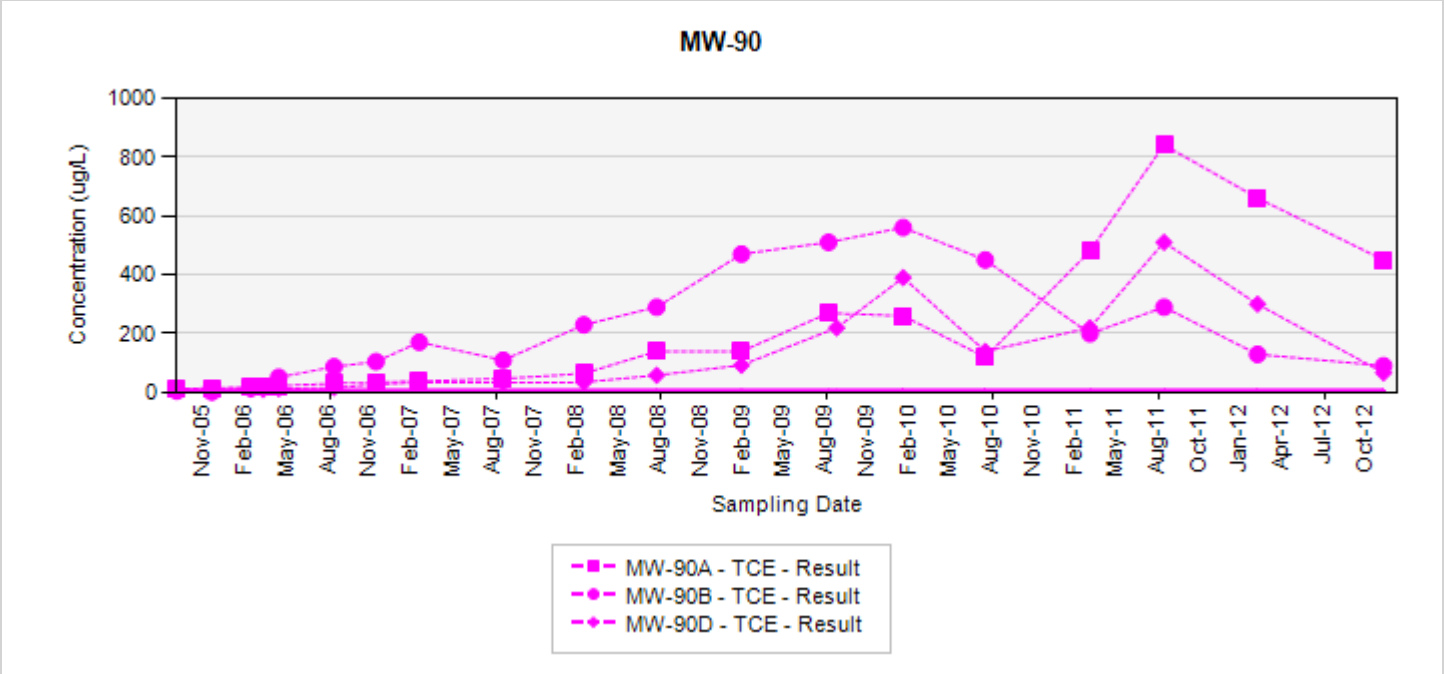

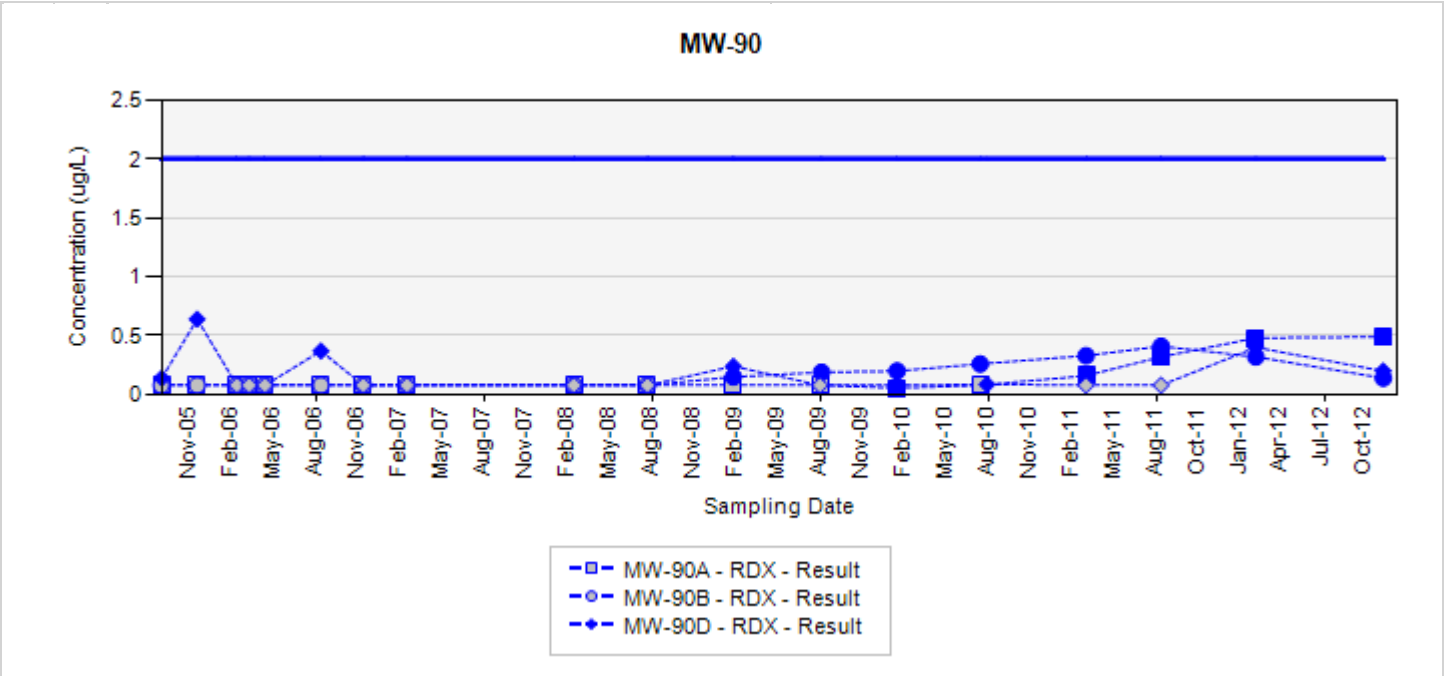

TCE - trichloroethene
RDX - hexahydro-1,3,5-trinitro-1,3,5-triazine
Final Target Groundwater Cleanup Goals for TCE is 5 UG/L
Final Target Groundwater Cleanup Goals for RDX is 2 UG/L

In the event that both a normal sample and a field duplicate were collected, the higher of the two results will be displayed on the chart

ug/L: micrograms per liter
Silver markers indicate non-detected results

A.4 - Load Line 2 and Load Line 3 Interior Plume Monitoring Wells

Appendix A.4
Concentration Trend Charts for Load Line 2 and 3 Interior Plume Monitoring Wells

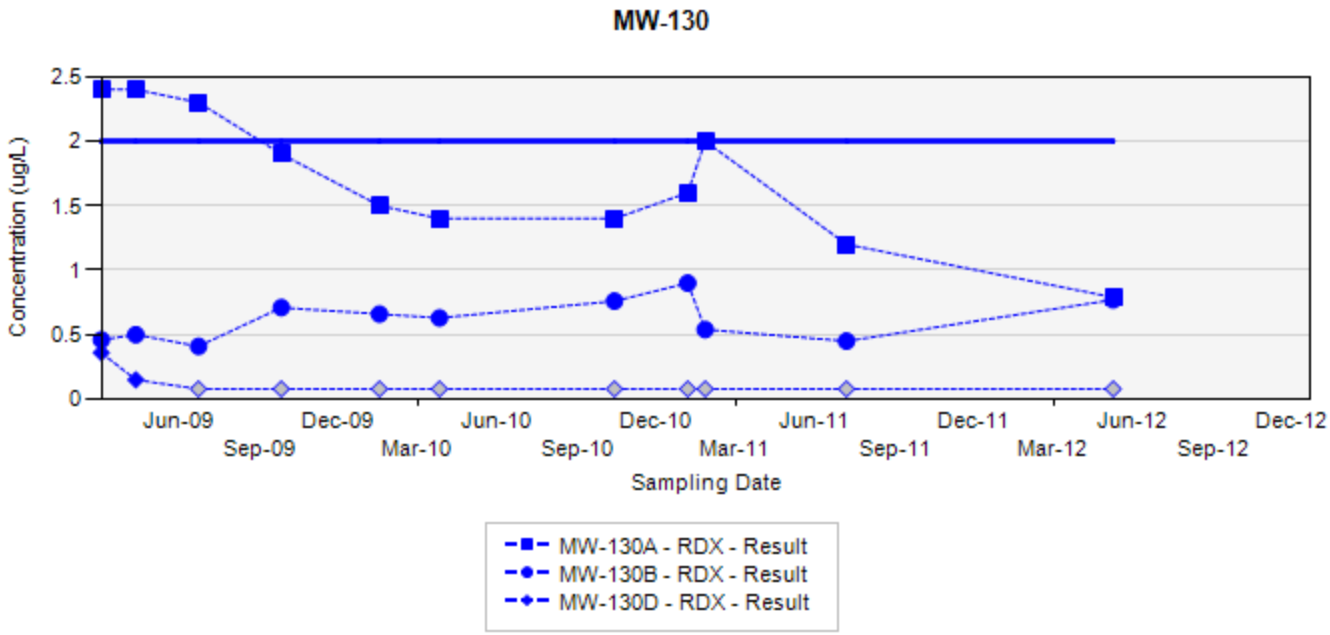

TCE - trichloroethene
RDX - hexahydro-1,3,5-trinitro-1,3,5-triazine
Final Target Groundwater Cleanup Goals for TCE is 5 UG/L
Final Target Groundwater Cleanup Goals for RDX is 2 UG/L

In the event that both a normal sample and a field duplicate were collected, the higher of the two results will be displayed on the chart

ug/L: micrograms per liter
Silver markers indicate non-detected results

Appendix A.4
Concentration Trend Charts for Load Line 2 and 3 Interior Plume Monitoring Wells

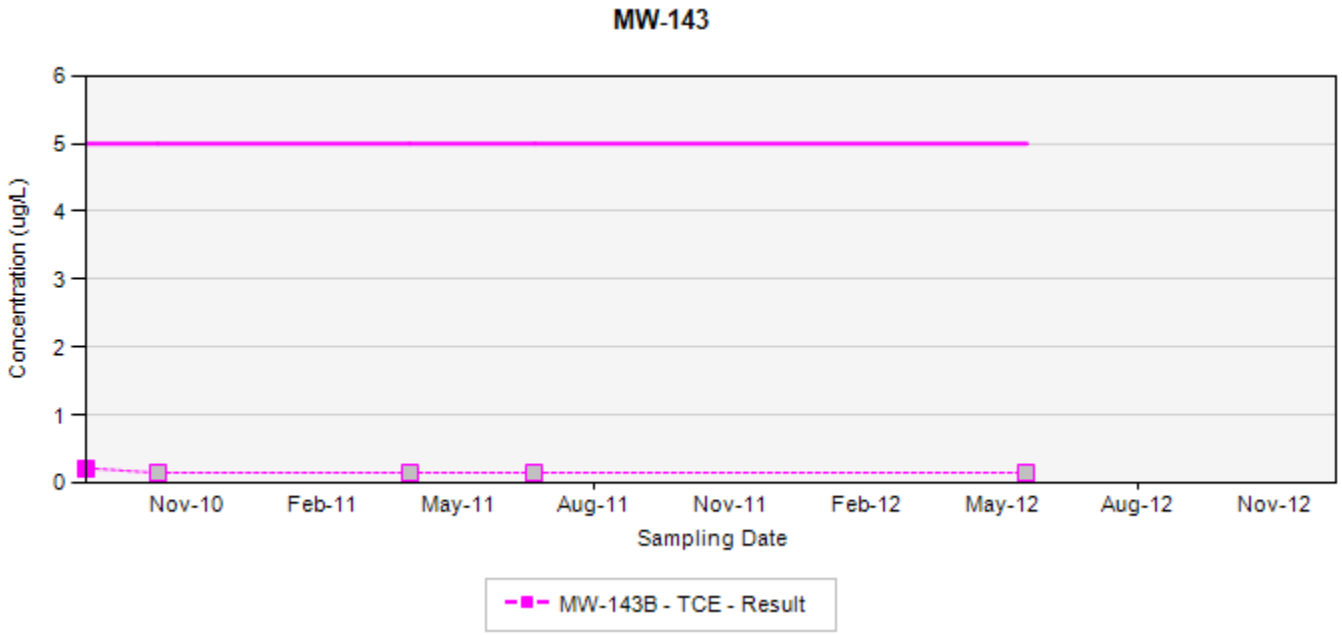

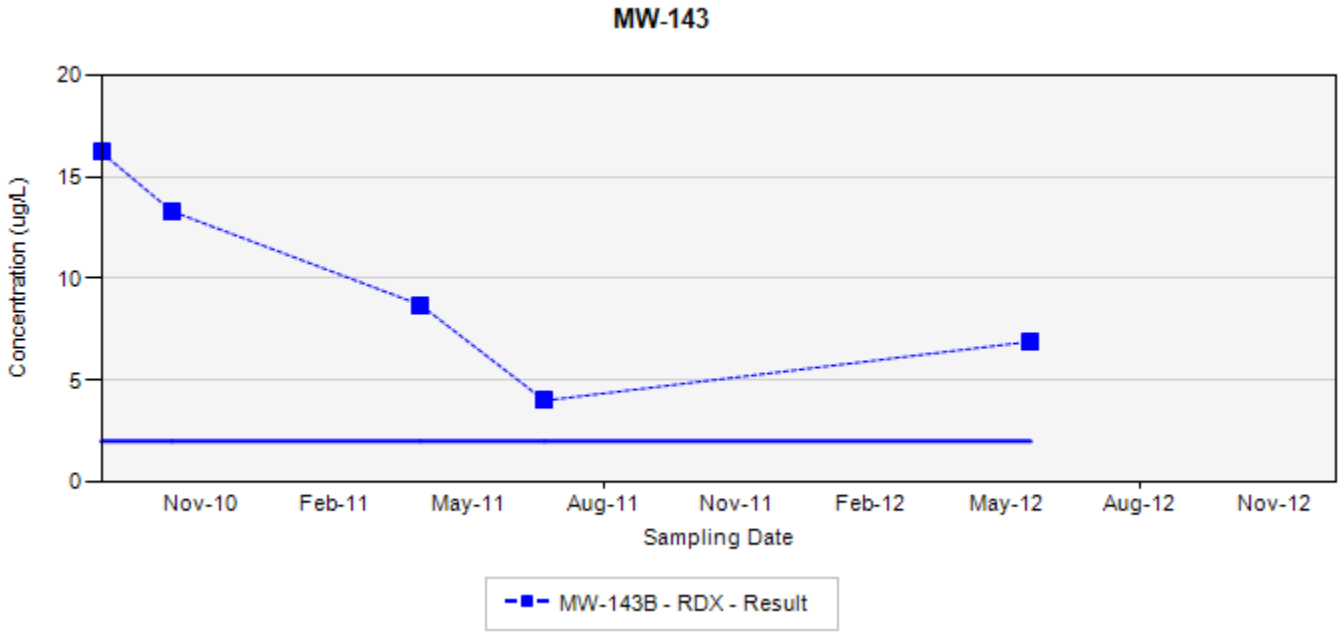

TCE - trichloroethene
RDX - hexahydro-1,3,5-trinitro-1,3,5-triazine
Final Target Groundwater Cleanup Goals for TCE is 5 UG/L
Final Target Groundwater Cleanup Goals for RDX is 2 UG/L

In the event that both a normal sample and a field duplicate were collected, the higher of the two results will be displayed on the chart

ug/L: micrograms per liter
Silver markers indicate non-detected results

Appendix A.4
Concentration Trend Charts for Load Line 2 and 3 Interior Plume Monitoring Wells

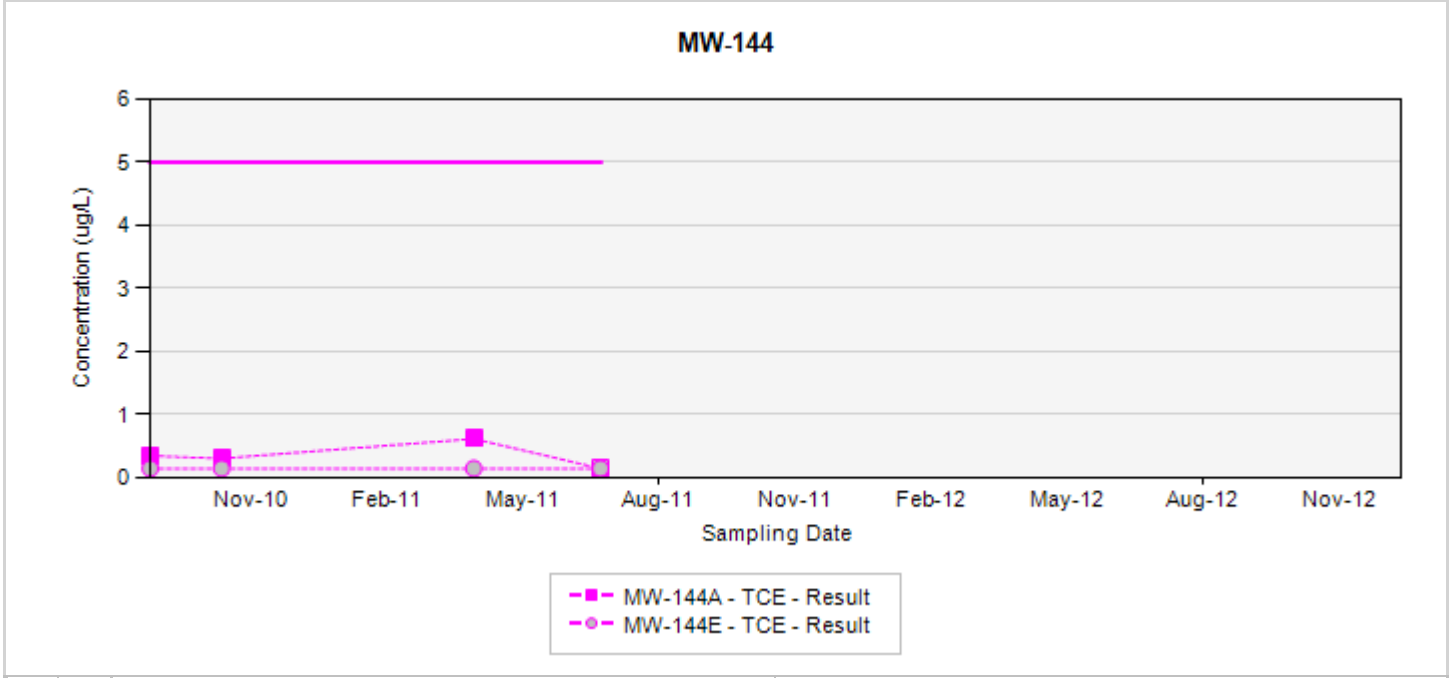

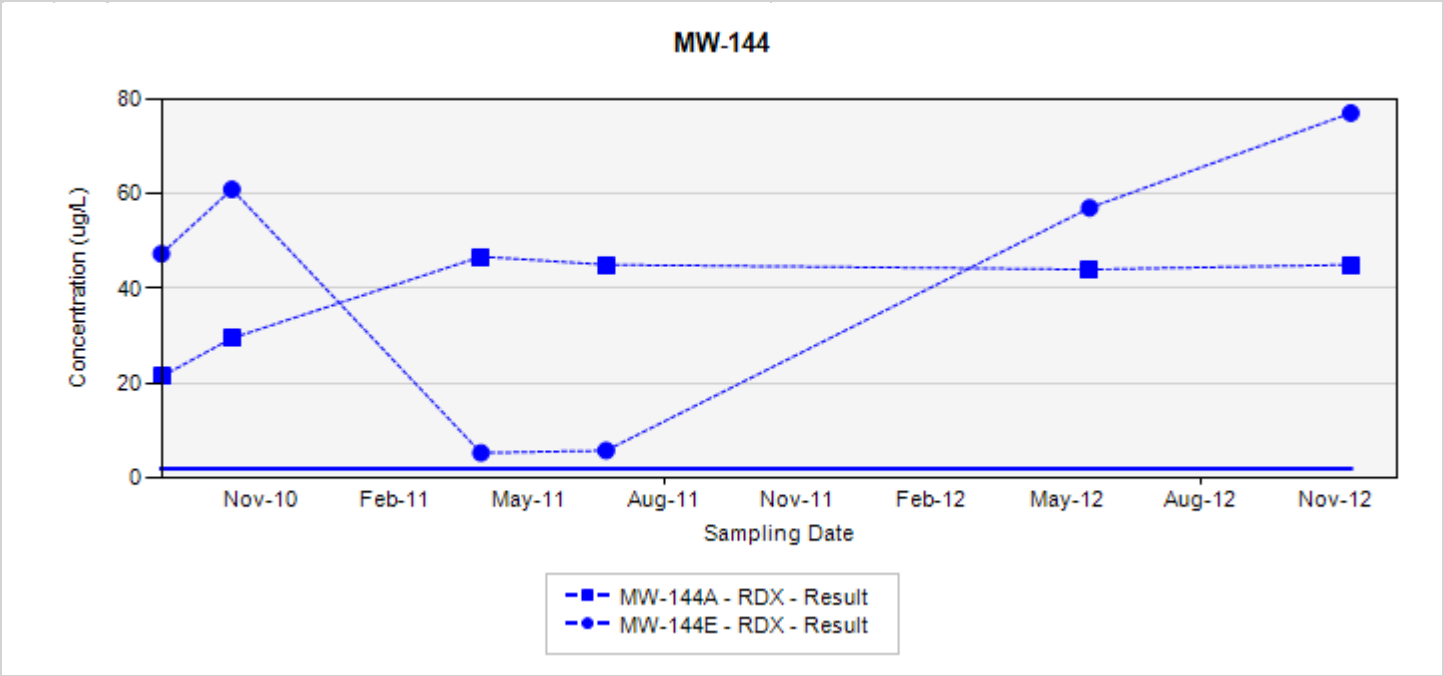

TCE - trichloroethene
RDX - hexahydro-1,3,5-trinitro-1,3,5-triazine
Final Target Groundwater Cleanup Goals for TCE is 5 UG/L
Final Target Groundwater Cleanup Goals for RDX is 2 UG/L

In the event that both a normal sample and a field duplicate were collected, the higher of the two results will be displayed on the chart

ug/L: micrograms per liter
Silver markers indicate non-detected results

Appendix A.4
Concentration Trend Charts for Load Line 2 and 3 Interior Plume Monitoring Wells

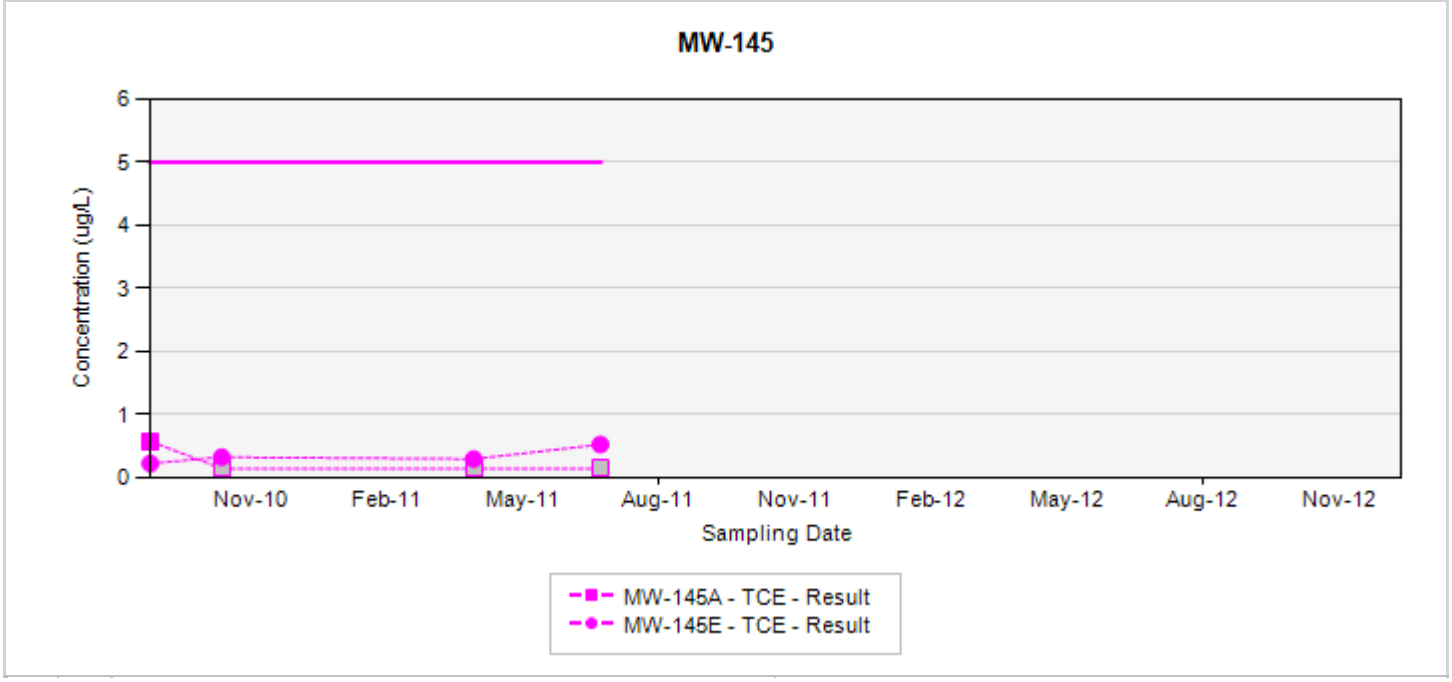

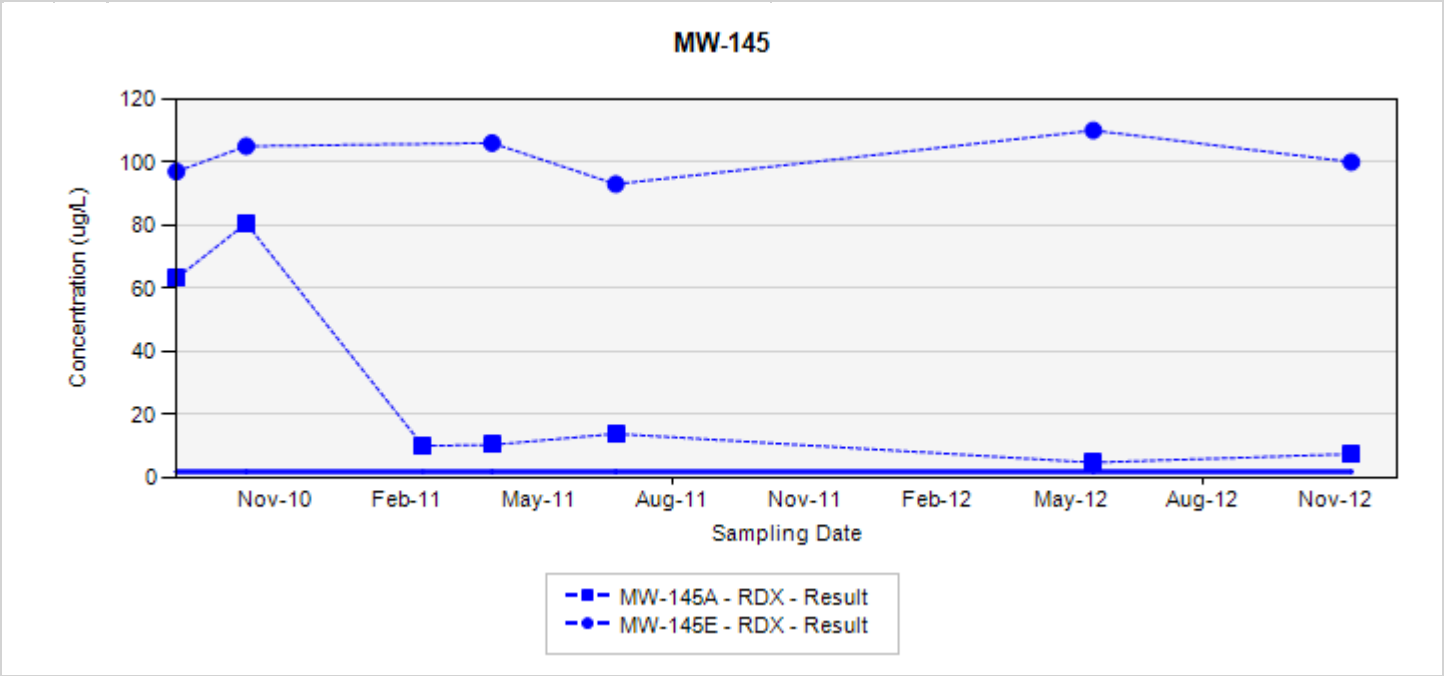

TCE - trichloroethene
RDX - hexahydro-1,3,5-trinitro-1,3,5-triazine
Final Target Groundwater Cleanup Goals for TCE is 5 UG/L
Final Target Groundwater Cleanup Goals for RDX is 2 UG/L

In the event that both a normal sample and a field duplicate were collected, the higher of the two results will be displayed on the chart

ug/L: micrograms per liter
Silver markers indicate non-detected results

Appendix A.4
Concentration Trend Charts for Load Line 2 and 3 Interior Plume Monitoring Wells

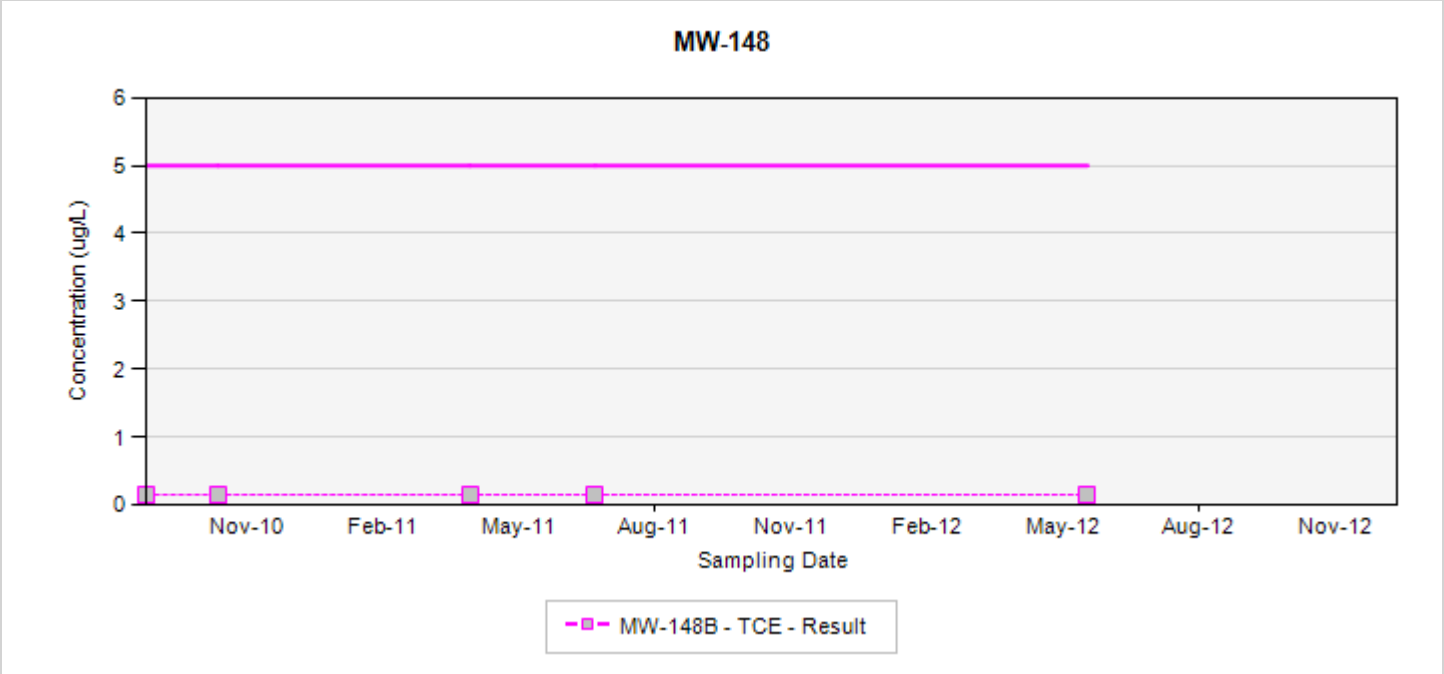

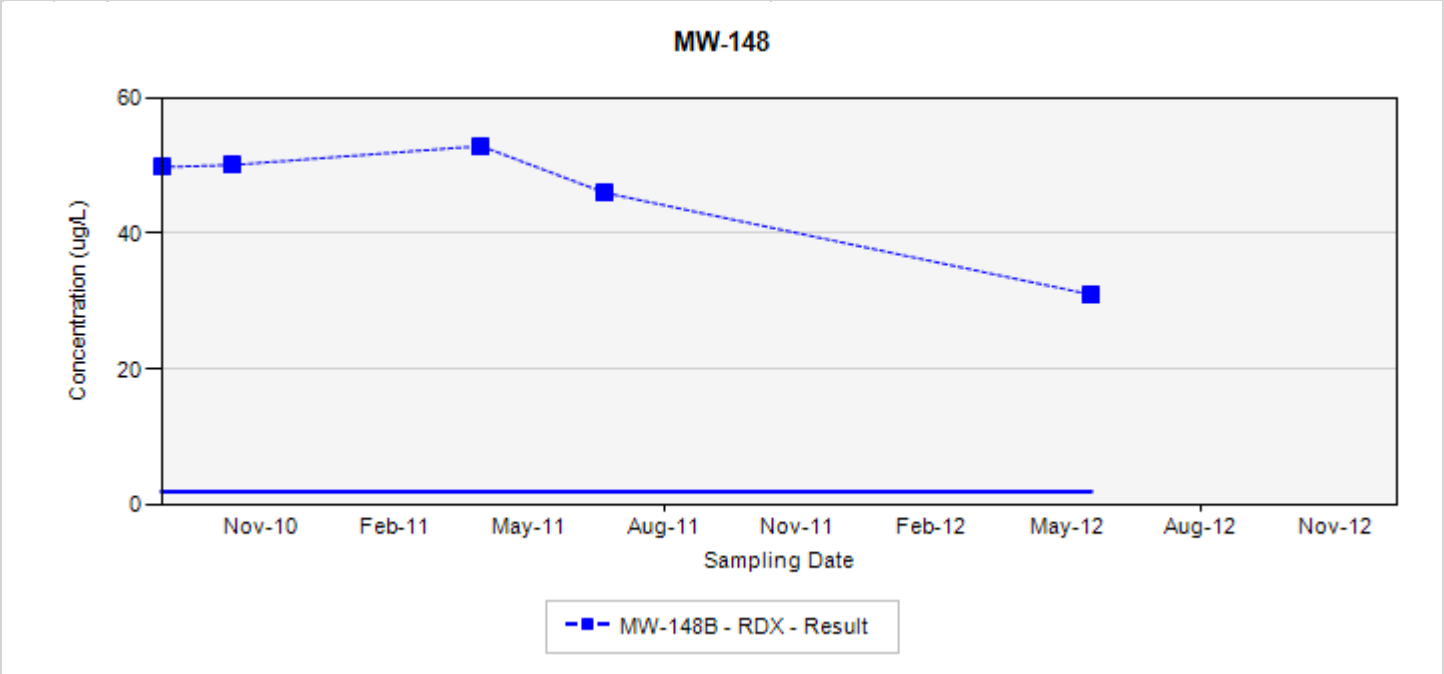

TCE - trichloroethene
RDX - hexahydro-1,3,5-trinitro-1,3,5-triazine
Final Target Groundwater Cleanup Goals for TCE is 5 UG/L
Final Target Groundwater Cleanup Goals for RDX is 2 UG/L

In the event that both a normal sample and a field duplicate were collected, the higher of the two results will be displayed on the chart

ug/L: micrograms per liter
Silver markers indicate non-detected results

Appendix A.4
Concentration Trend Charts for Load Line 2 and 3 Interior Plume Monitoring Wells

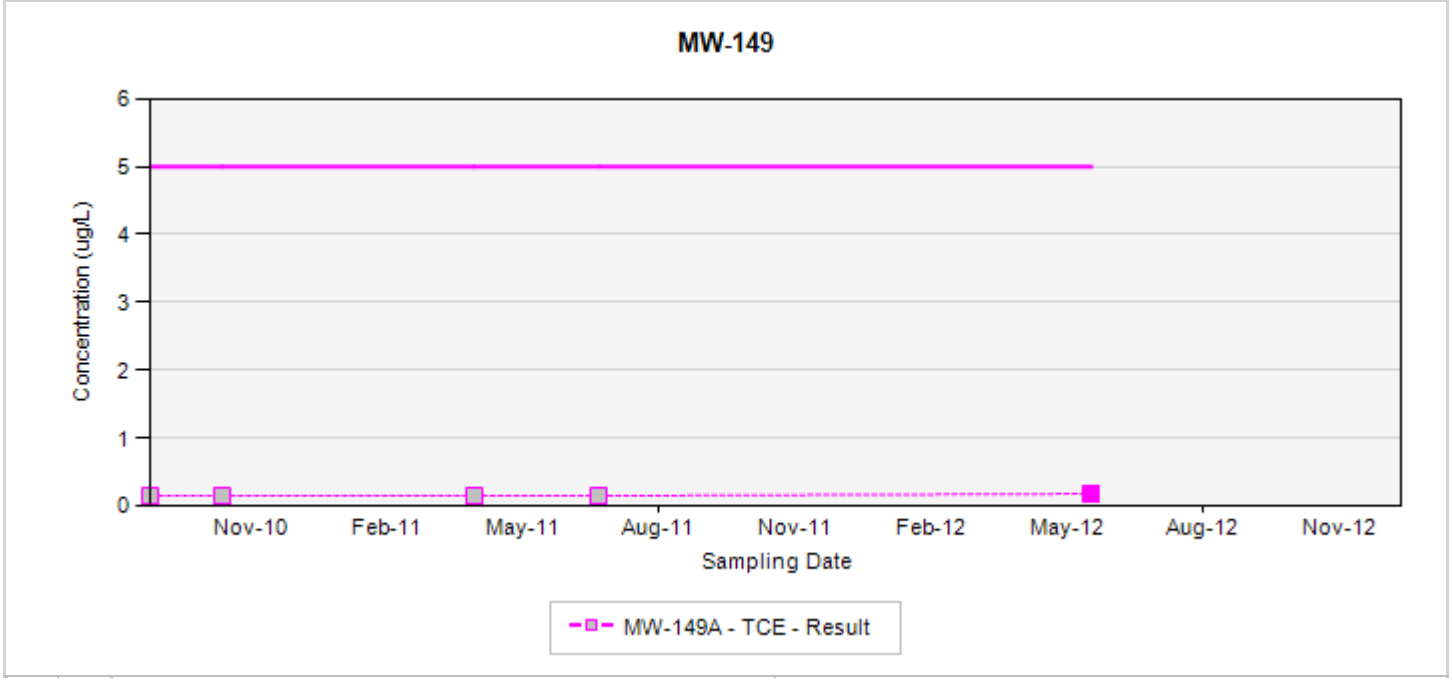

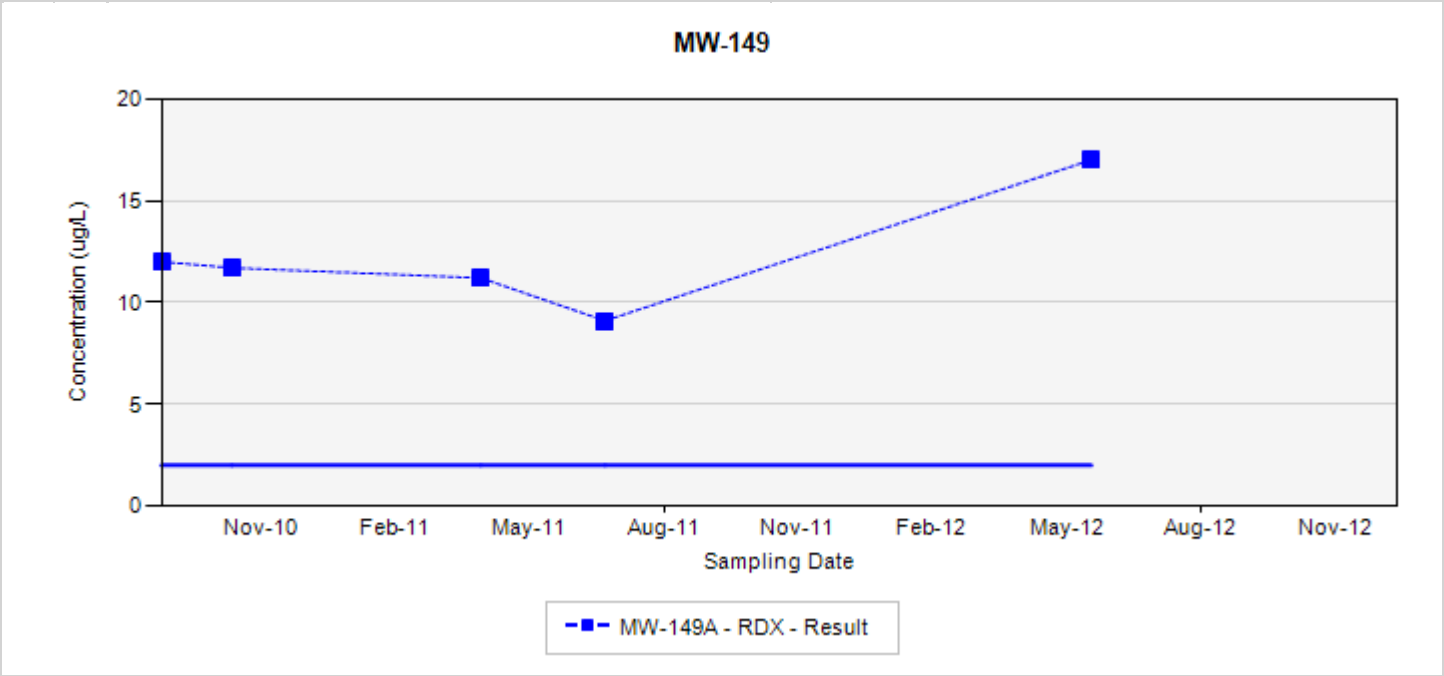

TCE - trichloroethene
RDX - hexahydro-1,3,5-trinitro-1,3,5-triazine
Final Target Groundwater Cleanup Goals for TCE is 5 UG/L
Final Target Groundwater Cleanup Goals for RDX is 2 UG/L

In the event that both a normal sample and a field duplicate were collected, the higher of the two results will be displayed on the chart

ug/L: micrograms per liter
Silver markers indicate non-detected results

Appendix A.4
Concentration Trend Charts for Load Line 2 and 3 Interior Plume Monitoring Wells

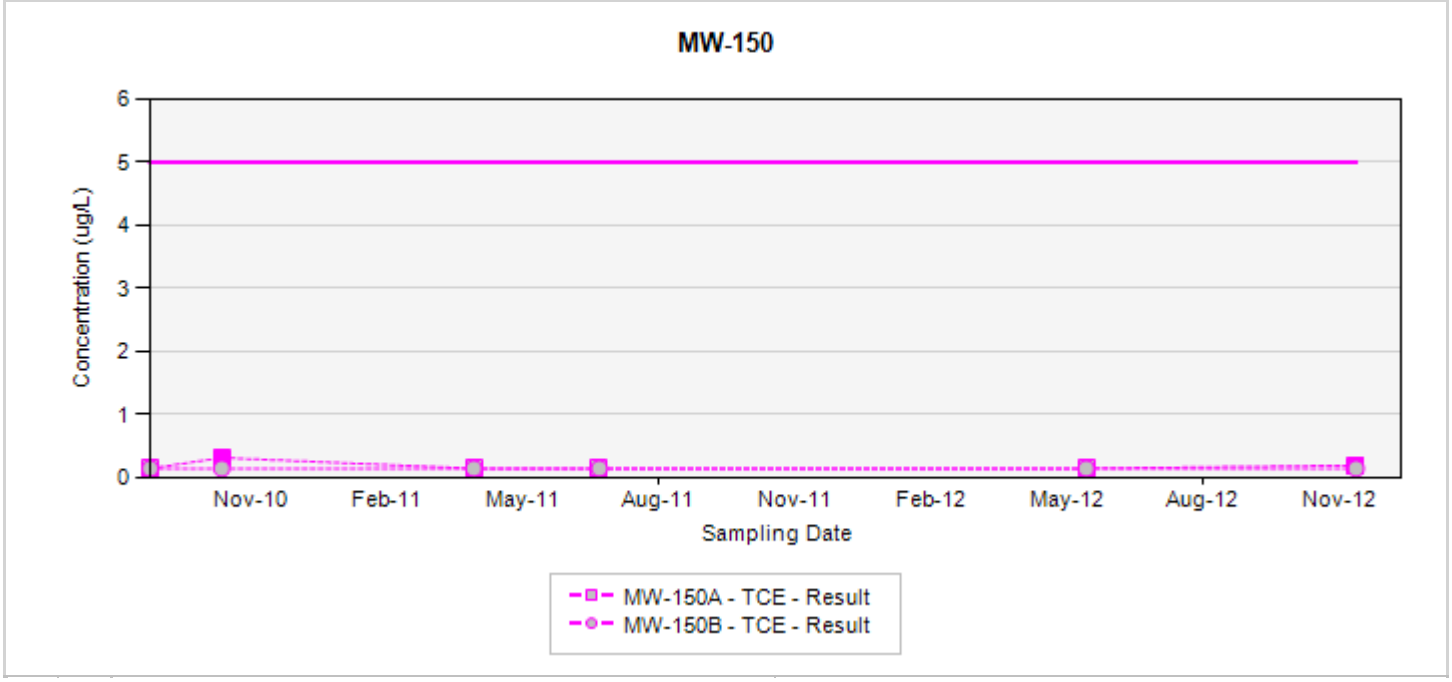

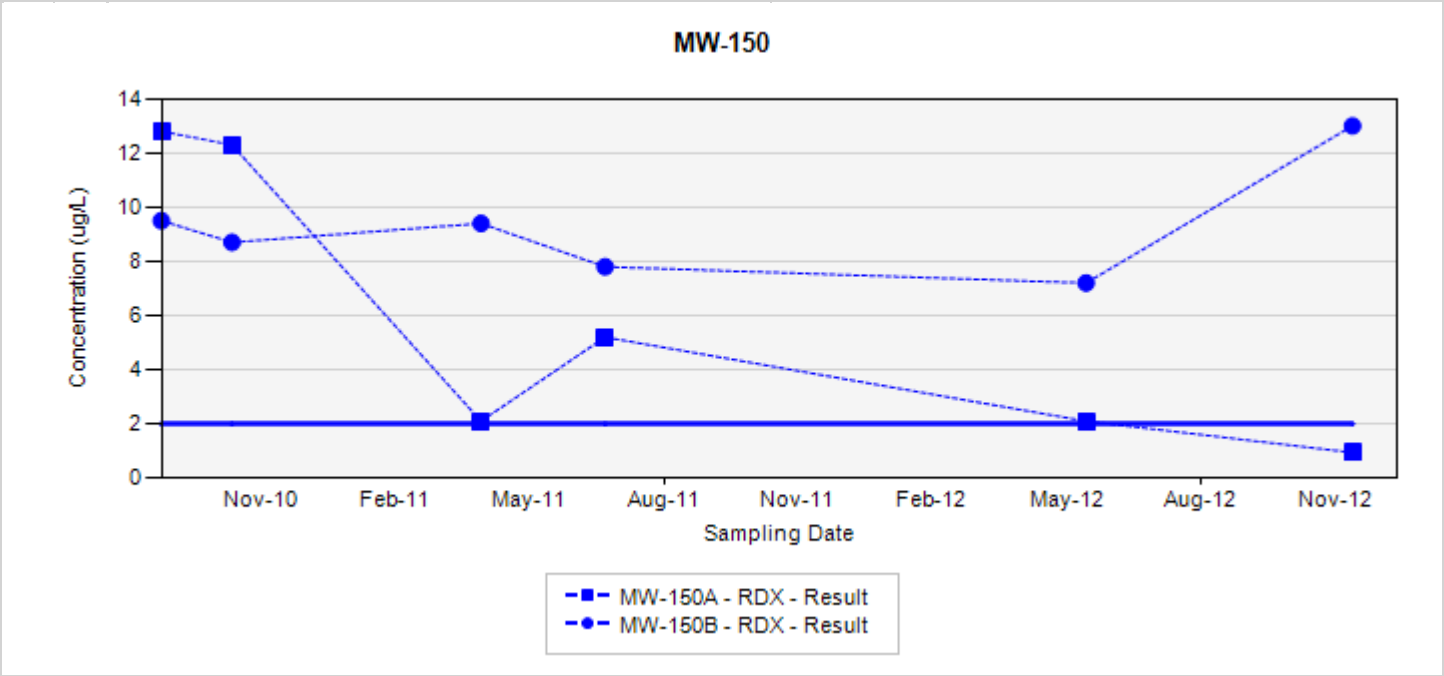

TCE - trichloroethene
RDX - hexahydro-1,3,5-trinitro-1,3,5-triazine
Final Target Groundwater Cleanup Goals for TCE is 5 UG/L
Final Target Groundwater Cleanup Goals for RDX is 2 UG/L

In the event that both a normal sample and a field duplicate were collected, the higher of the two results will be displayed on the chart

ug/L: micrograms per liter
Silver markers indicate non-detected results

Appendix A.4
Concentration Trend Charts for Load Line 2 and 3 Interior Plume Monitoring Wells

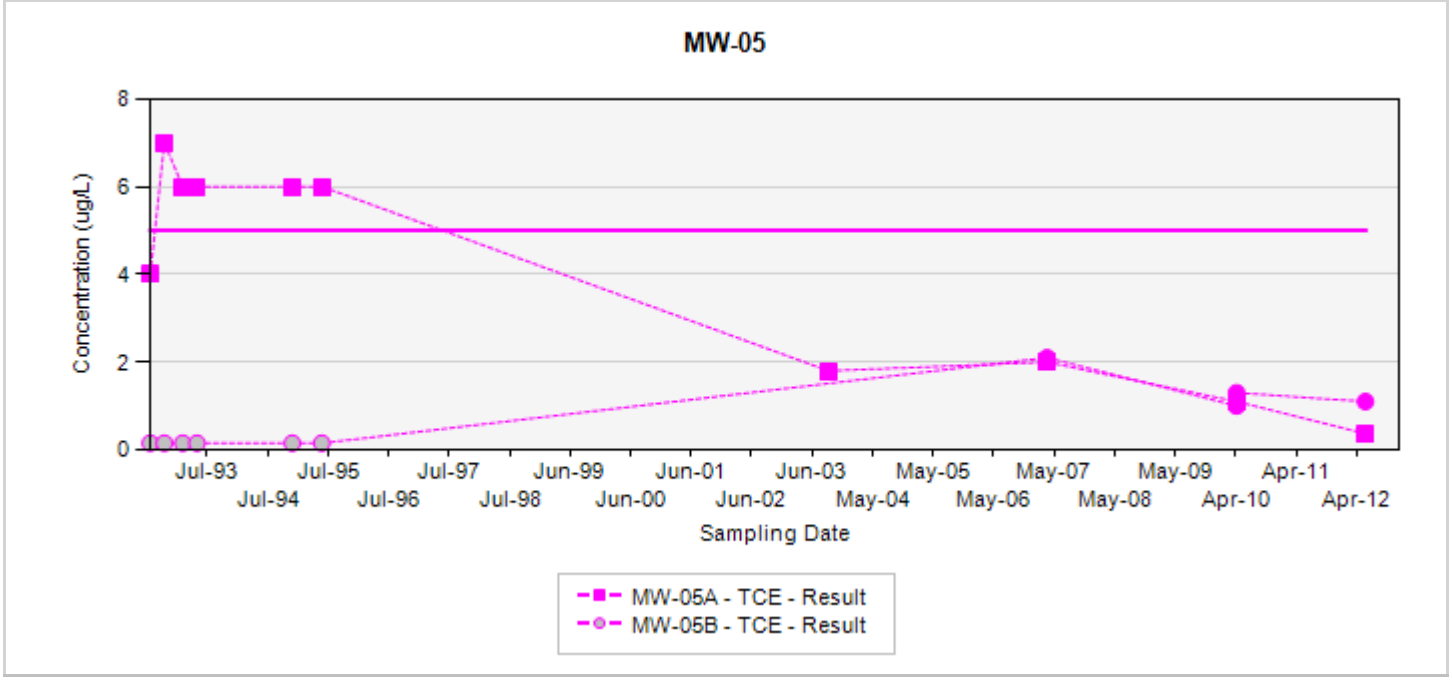

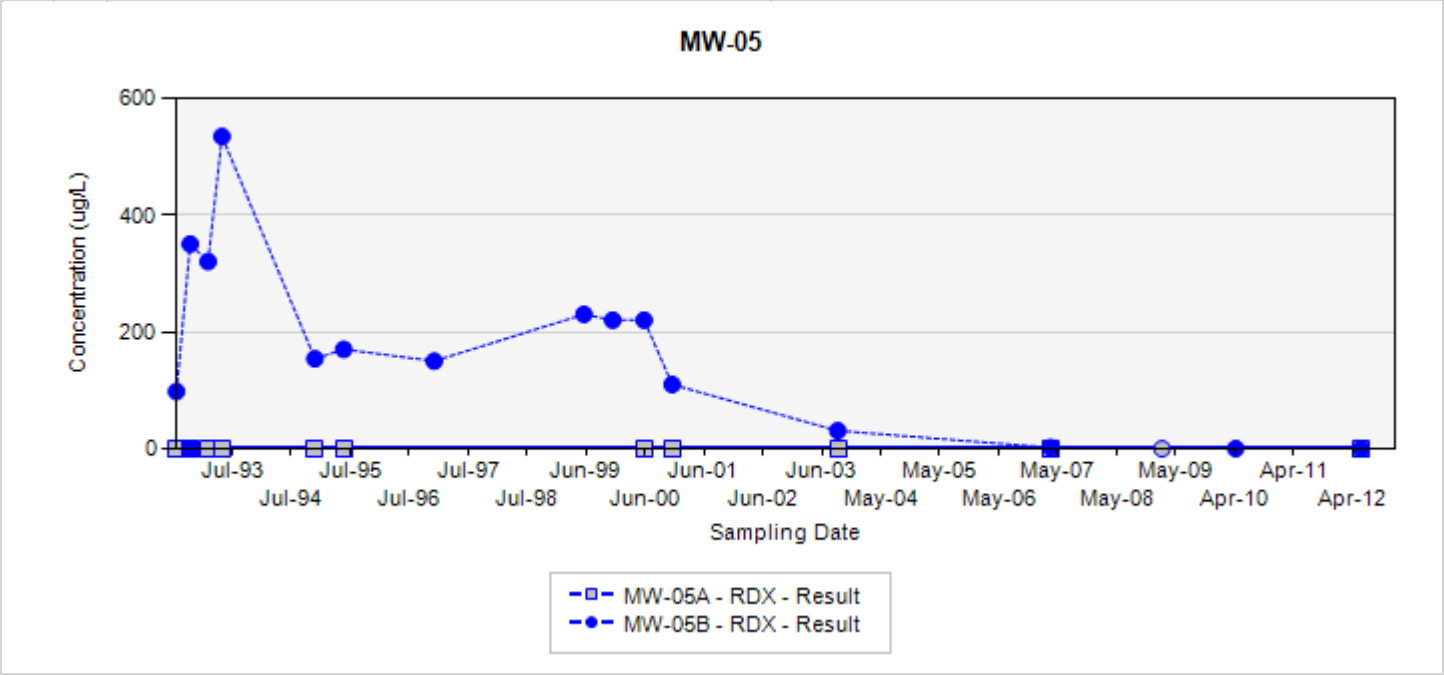

TCE - trichloroethene
RDX - hexahydro-1,3,5-trinitro-1,3,5-triazine
Final Target Groundwater Cleanup Goals for TCE is 5 UG/L
Final Target Groundwater Cleanup Goals for RDX is 2 UG/L

In the event that both a normal sample and a field duplicate were collected, the higher of the two results will be displayed on the chart

ug/L: micrograms per liter
Silver markers indicate non-detected results

Appendix A.4
Concentration Trend Charts for Load Line 2 and 3 Interior Plume Monitoring Wells

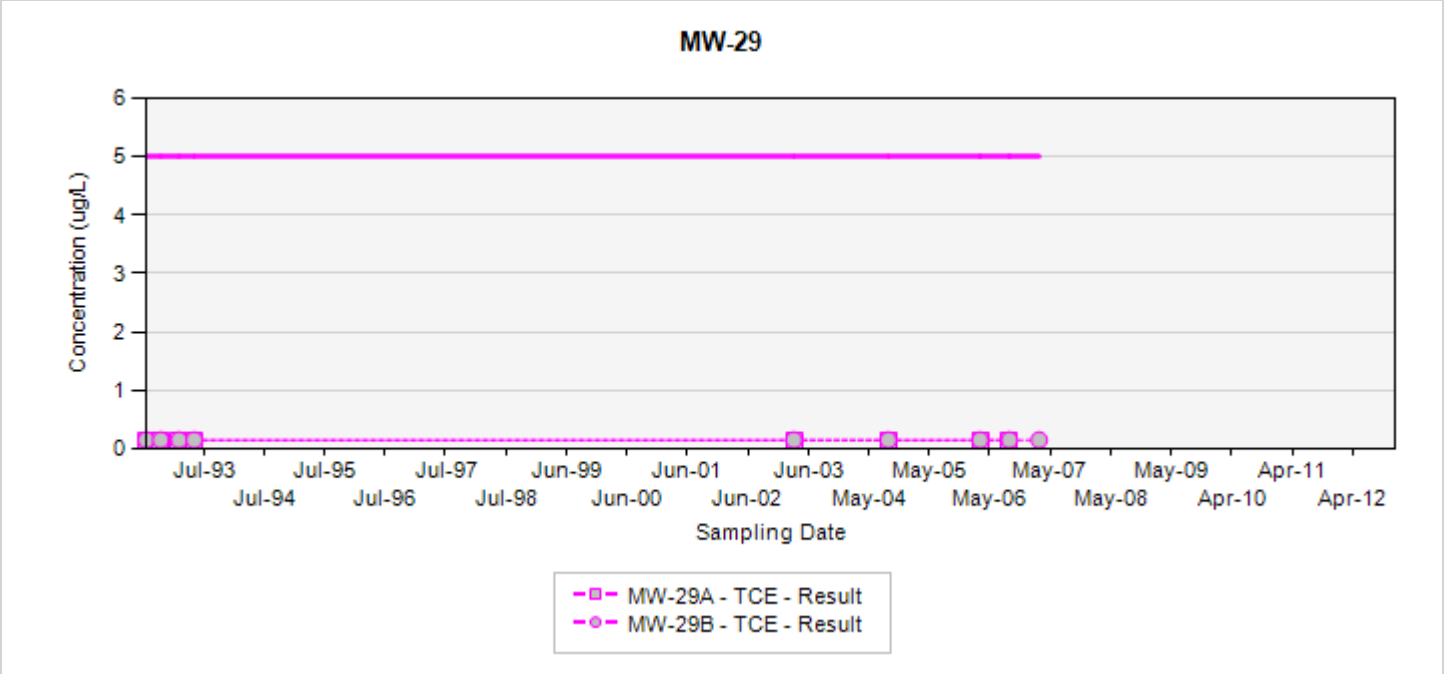

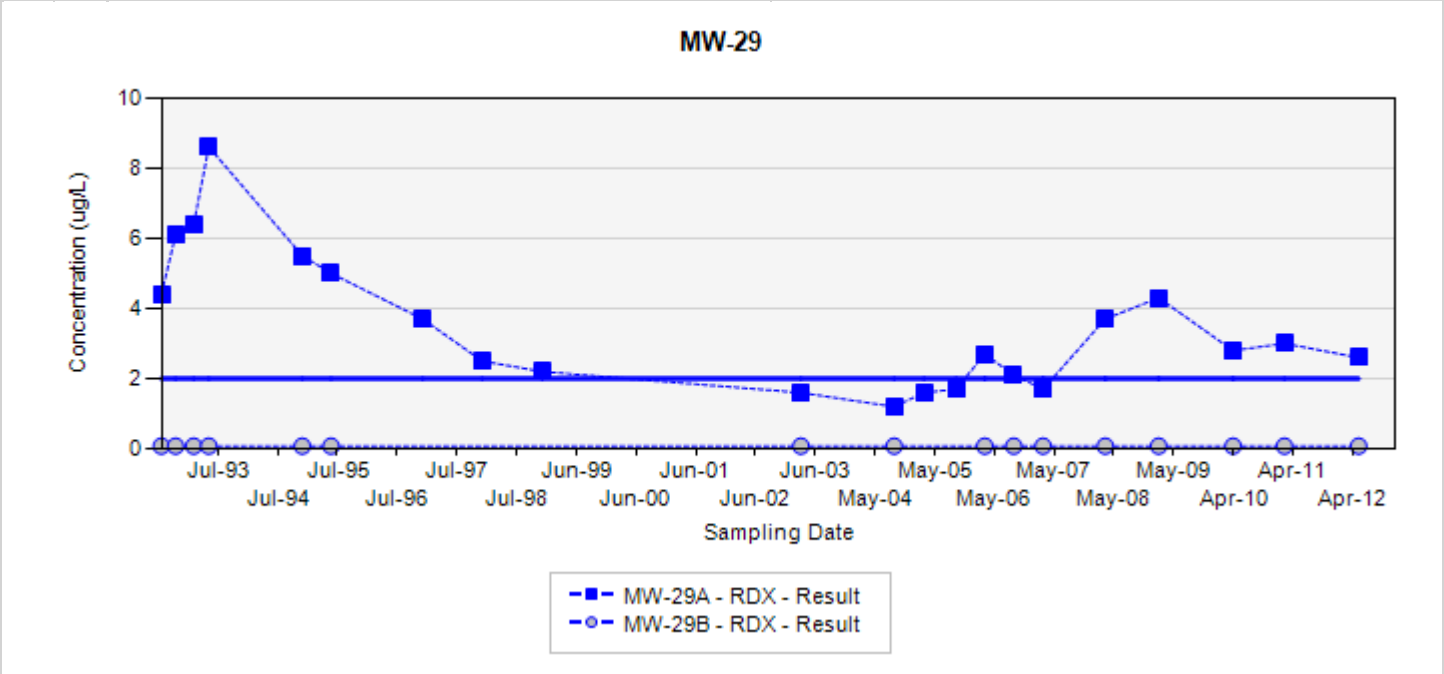

TCE - trichloroethene
RDX - hexahydro-1,3,5-trinitro-1,3,5-triazine
Final Target Groundwater Cleanup Goals for TCE is 5 UG/L
Final Target Groundwater Cleanup Goals for RDX is 2 UG/L

In the event that both a normal sample and a field duplicate were collected, the higher of the two results will be displayed on the chart

ug/L: micrograms per liter
Silver markers indicate non-detected results

Appendix A.4
Concentration Trend Charts for Load Line 2 and 3 Interior Plume Monitoring Wells

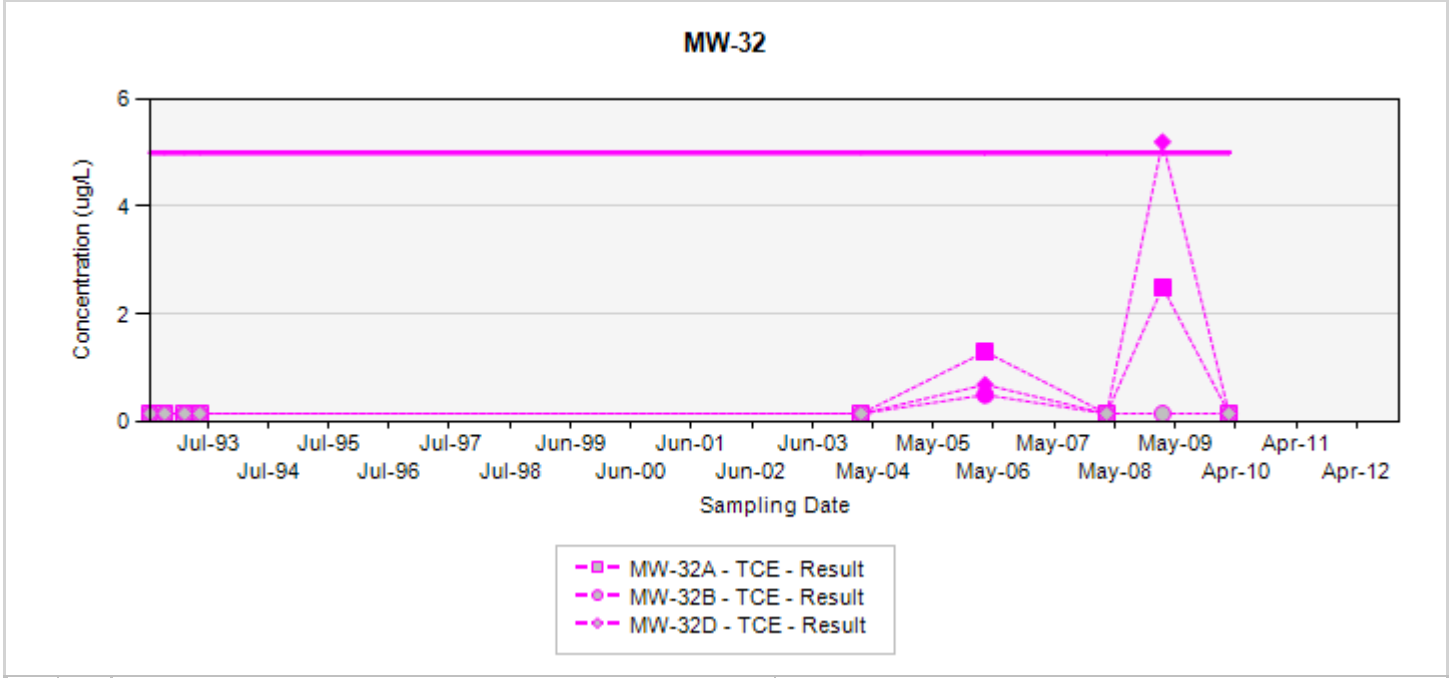

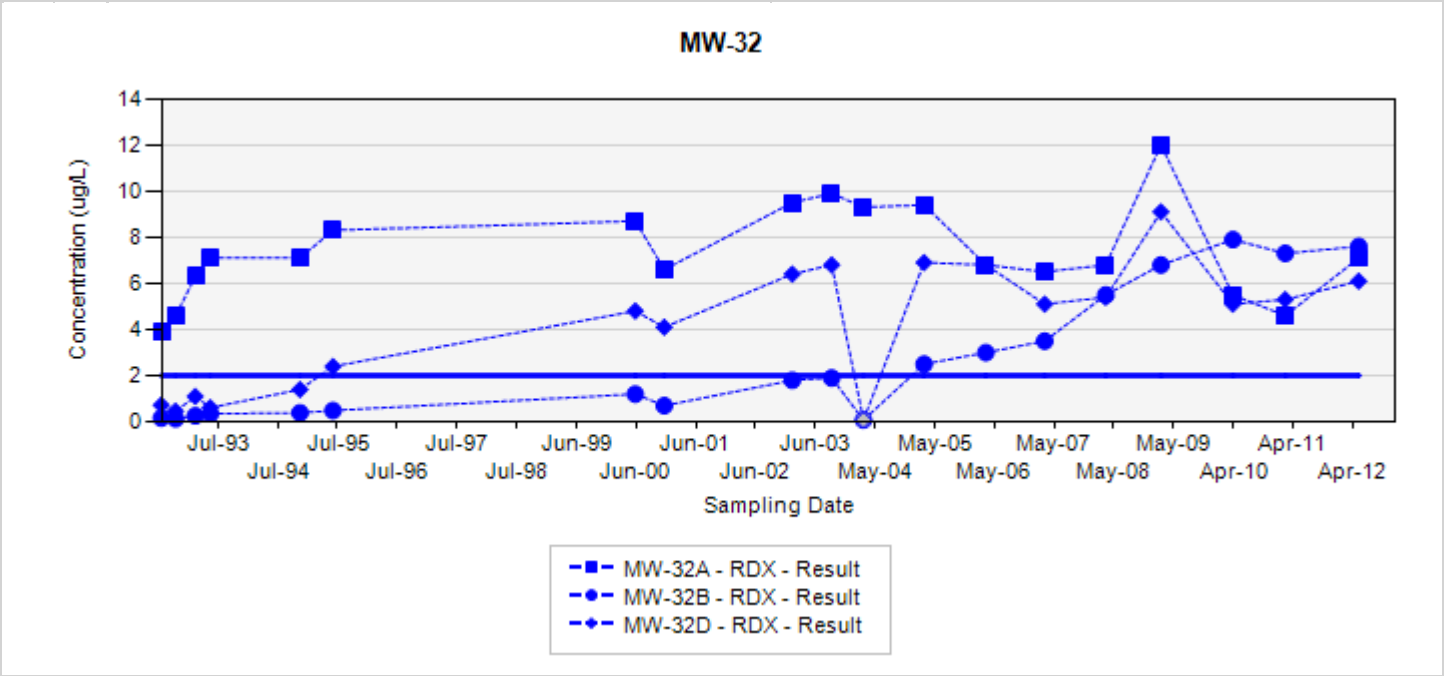

TCE - trichloroethene
RDX - hexahydro-1,3,5-trinitro-1,3,5-triazine
Final Target Groundwater Cleanup Goals for TCE is 5 UG/L
Final Target Groundwater Cleanup Goals for RDX is 2 UG/L

In the event that both a normal sample and a field duplicate were collected, the higher of the two results will be displayed on the chart

ug/L: micrograms per liter
Silver markers indicate non-detected results

Appendix A.4
Concentration Trend Charts for Load Line 2 and 3 Interior Plume Monitoring Wells

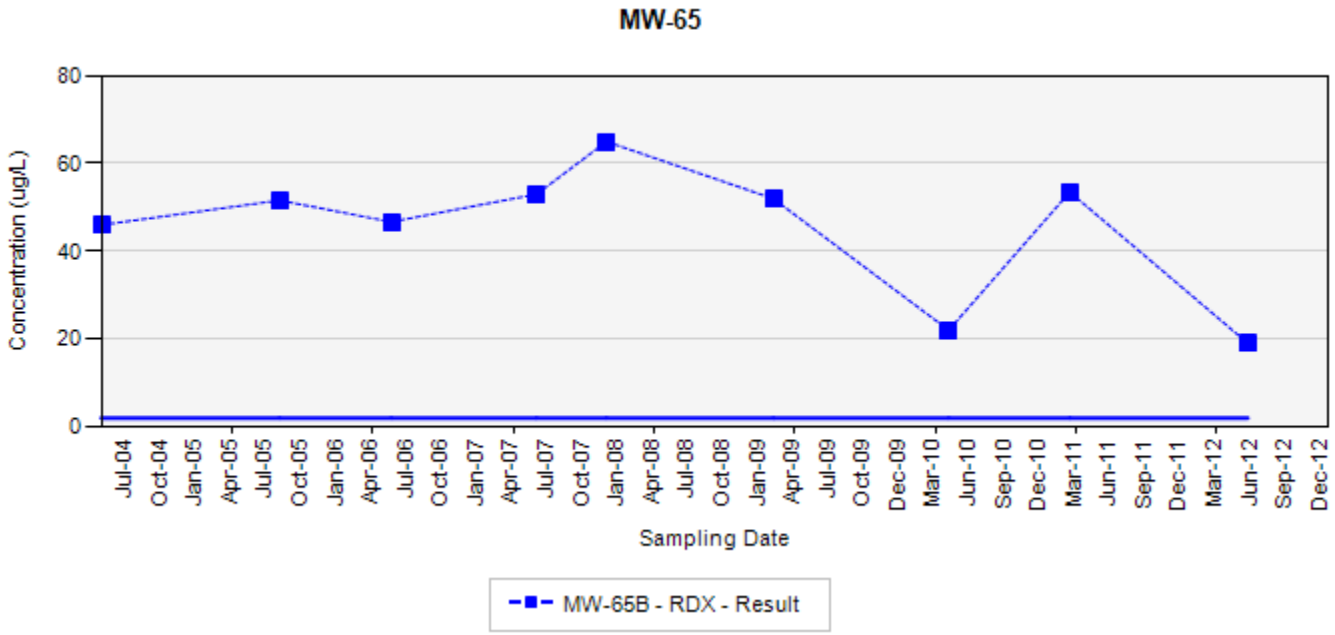

TCE - trichloroethene
RDX - hexahydro-1,3,5-trinitro-1,3,5-triazine
Final Target Groundwater Cleanup Goals for TCE is 5 UG/L
Final Target Groundwater Cleanup Goals for RDX is 2 UG/L

In the event that both a normal sample and a field duplicate were collected, the higher of the two results will be displayed on the chart

ug/L: micrograms per liter
Silver markers indicate non-detected results

Appendix A.4
Concentration Trend Charts for Load Line 2 and 3 Interior Plume Monitoring Wells

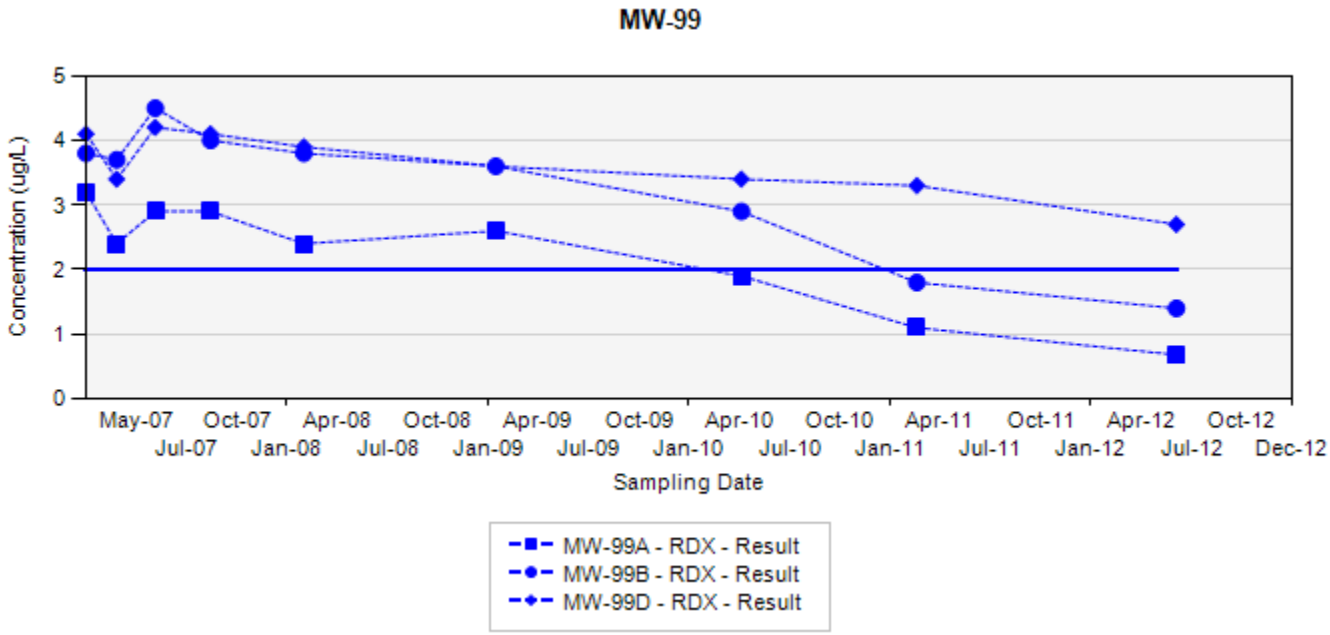

TCE - trichloroethene
RDX - hexahydro-1,3,5-trinitro-1,3,5-triazine
Final Target Groundwater Cleanup Goals for TCE is 5 UG/L
Final Target Groundwater Cleanup Goals for RDX is 2 UG/L

In the event that both a normal sample and a field duplicate were collected, the higher of the two results will be displayed on the chart

ug/L: micrograms per liter
Silver markers indicate non-detected results

A.5 - Load Line 4 Interior Plume Monitoring Wells

Appendix A.4
Concentration Trend Charts for Load Line 4/Atlas Missile Area
Interior Plume Monitoring Wells

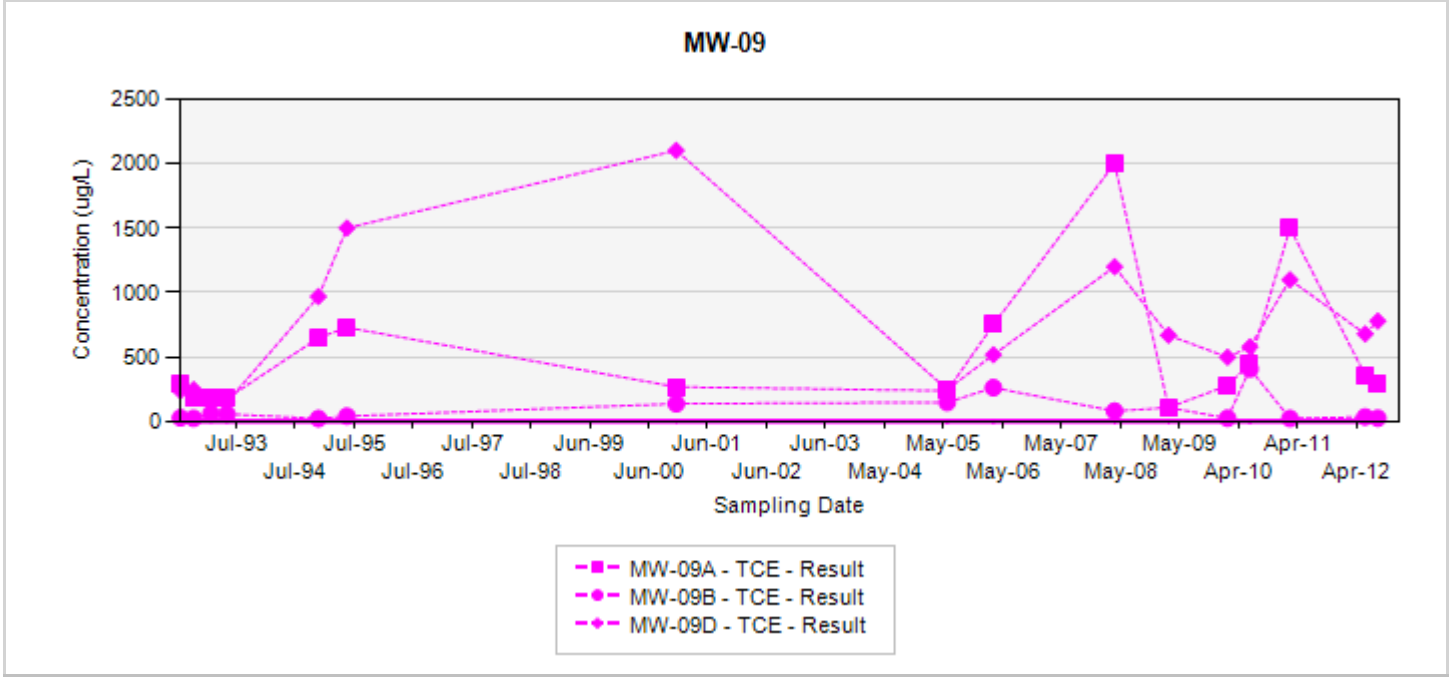

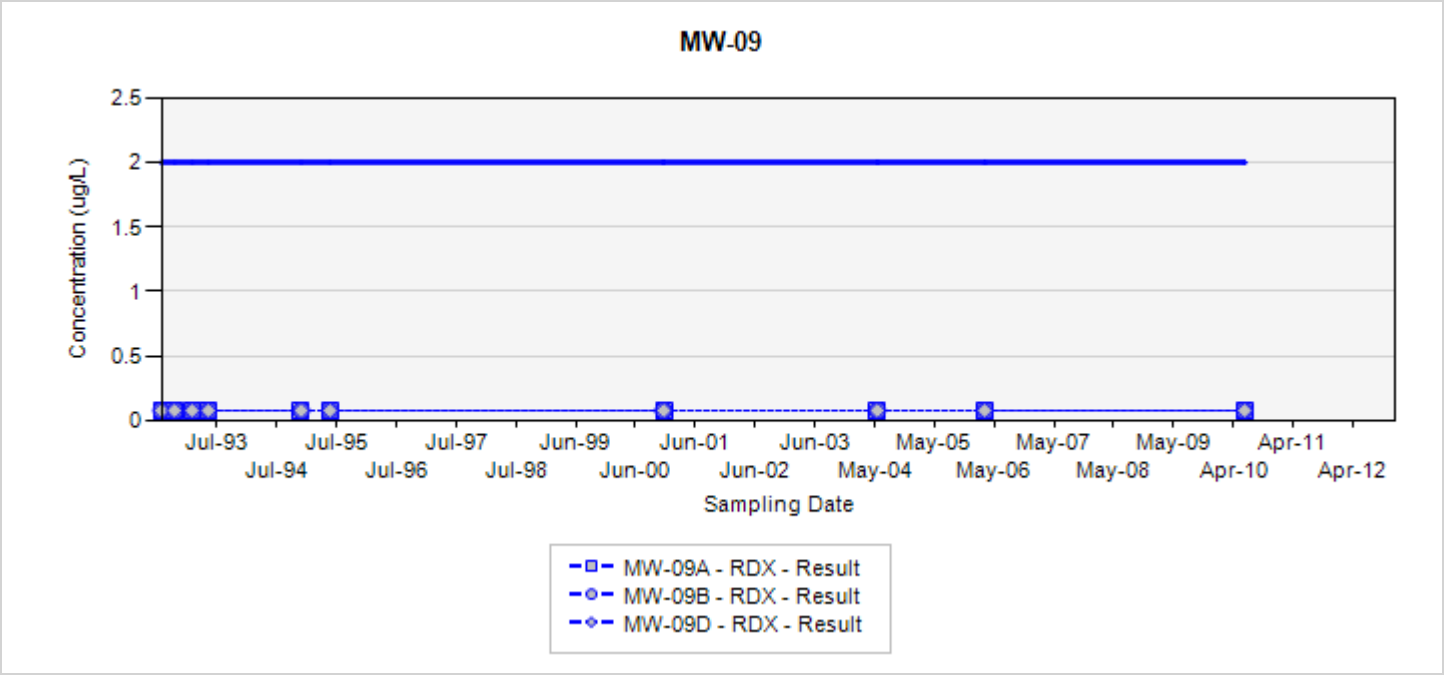

TCE - trichloroethene
RDX - hexahydro-1,3,5-trinitro-1,3,5-triazine
Final Target Groundwater Cleanup Goals for TCE is 5 UG/L
Final Target Groundwater Cleanup Goals for RDX is 2 UG/L

In the event that both a normal sample and a field duplicate were collected, the higher of the two results will be displayed on the chart

ug/L: micrograms per liter
Silver markers indicate non-detected results

Appendix A.4
Concentration Trend Charts for Load Line 4/Atlas Missile Area
Interior Plume Monitoring Wells

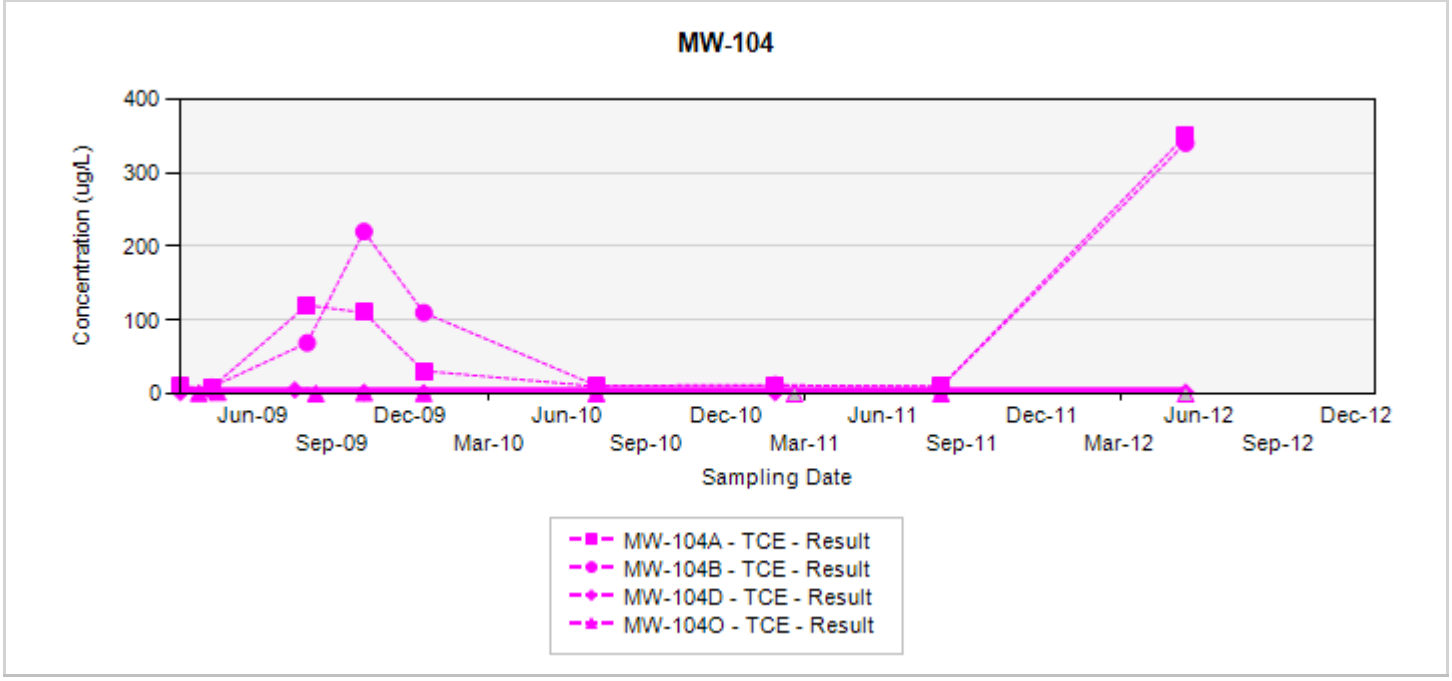

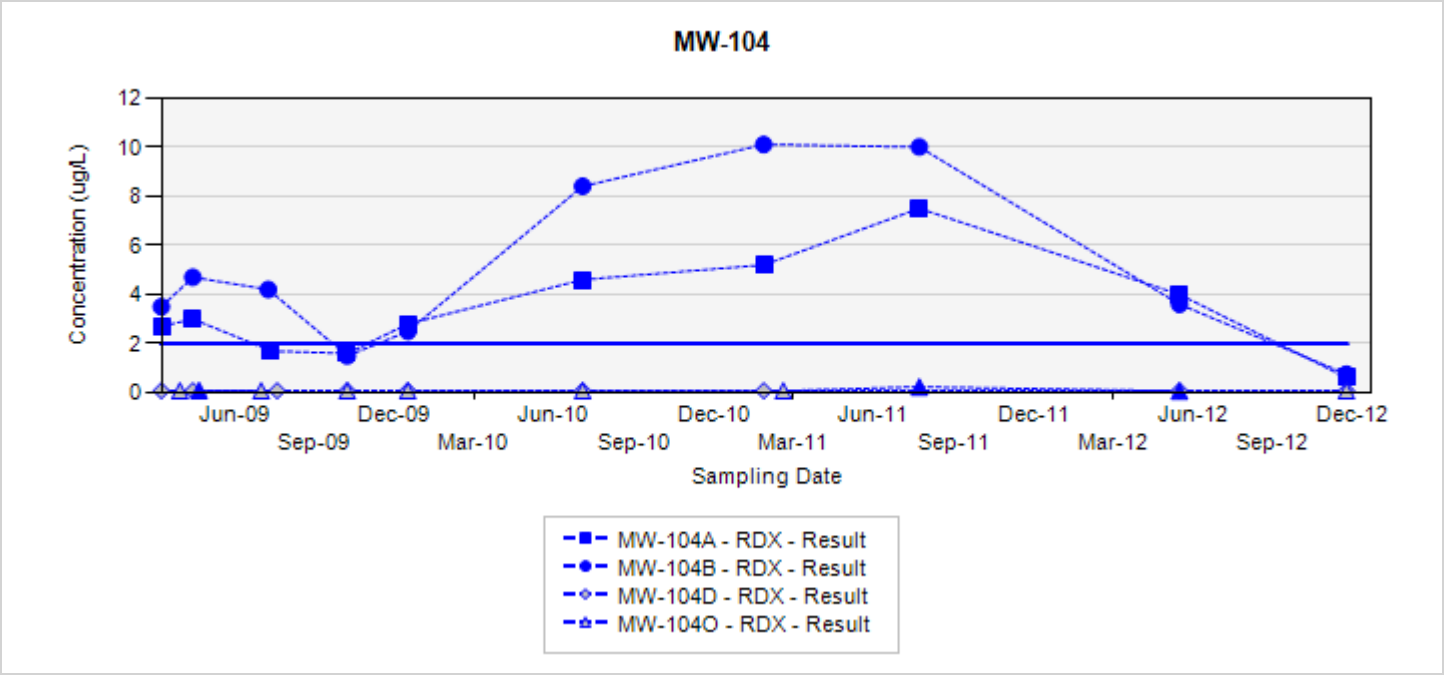

TCE - trichloroethene
RDX - hexahydro-1,3,5-trinitro-1,3,5-triazine
Final Target Groundwater Cleanup Goals for TCE is 5 ug/L
Final Target Groundwater Cleanup Goals for RDX is 2 ug/L

In the event that both a normal sample and a field duplicate were collected, the higher of the two results will be displayed on the chart

ug/L: micrograms per liter
Silver markers indicate non-detected results

Appendix A.4
Concentration Trend Charts for Load Line 4/Atlas Missile Area
Interior Plume Monitoring Wells

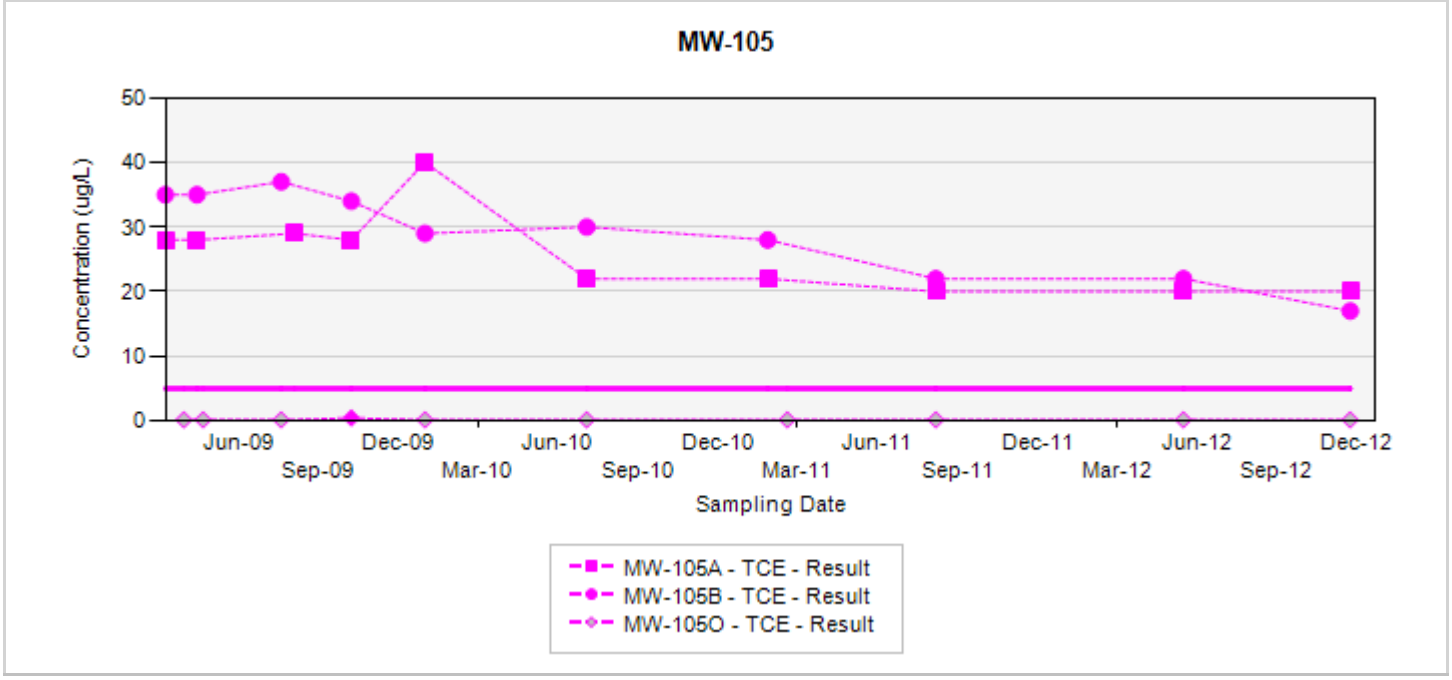

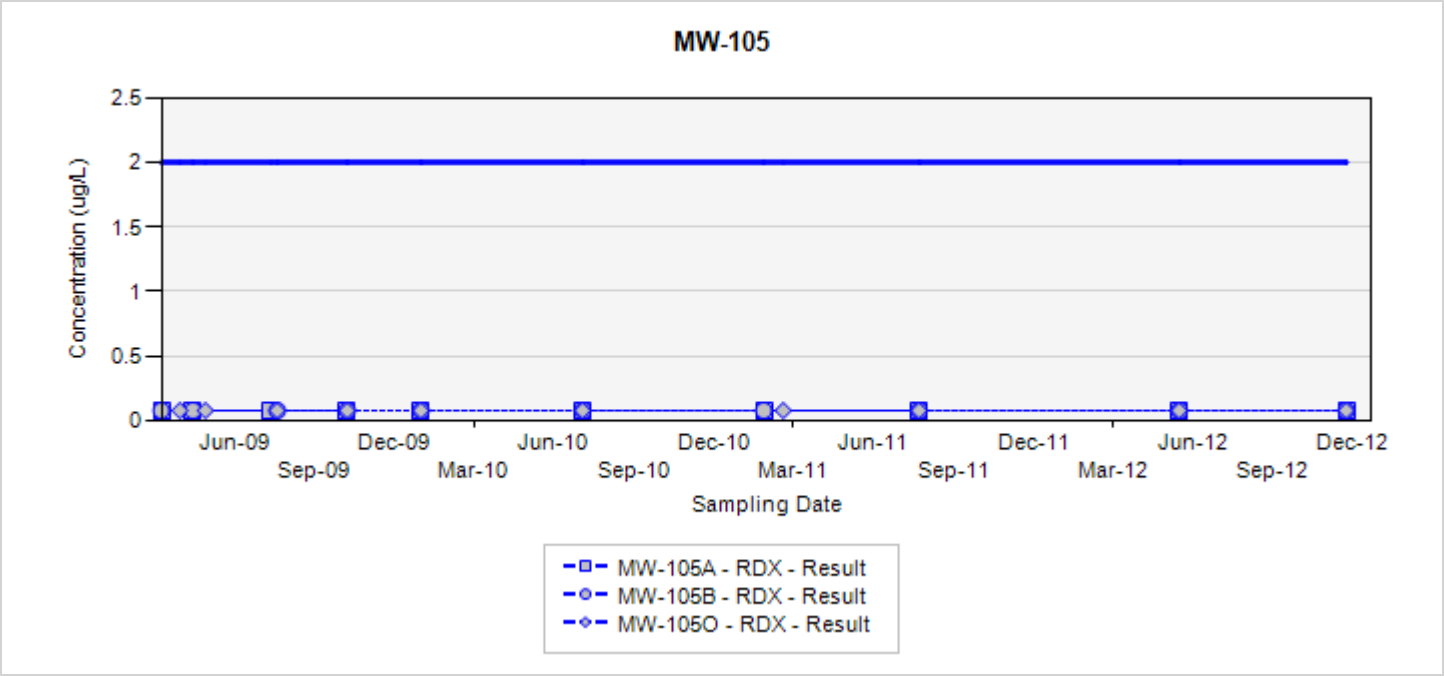

TCE - trichloroethene
RDX - hexahydro-1,3,5-trinitro-1,3,5-triazine
Final Target Groundwater Cleanup Goals for TCE is 5 ug/L
Final Target Groundwater Cleanup Goals for RDX is 2 ug/L

In the event that both a normal sample and a field duplicate were collected, the higher of the two results will be displayed on the chart

ug/L: micrograms per liter
Silver markers indicate non-detected results

Appendix A.4
Concentration Trend Charts for Load Line 4/Atlas Missile Area
Interior Plume Monitoring Wells

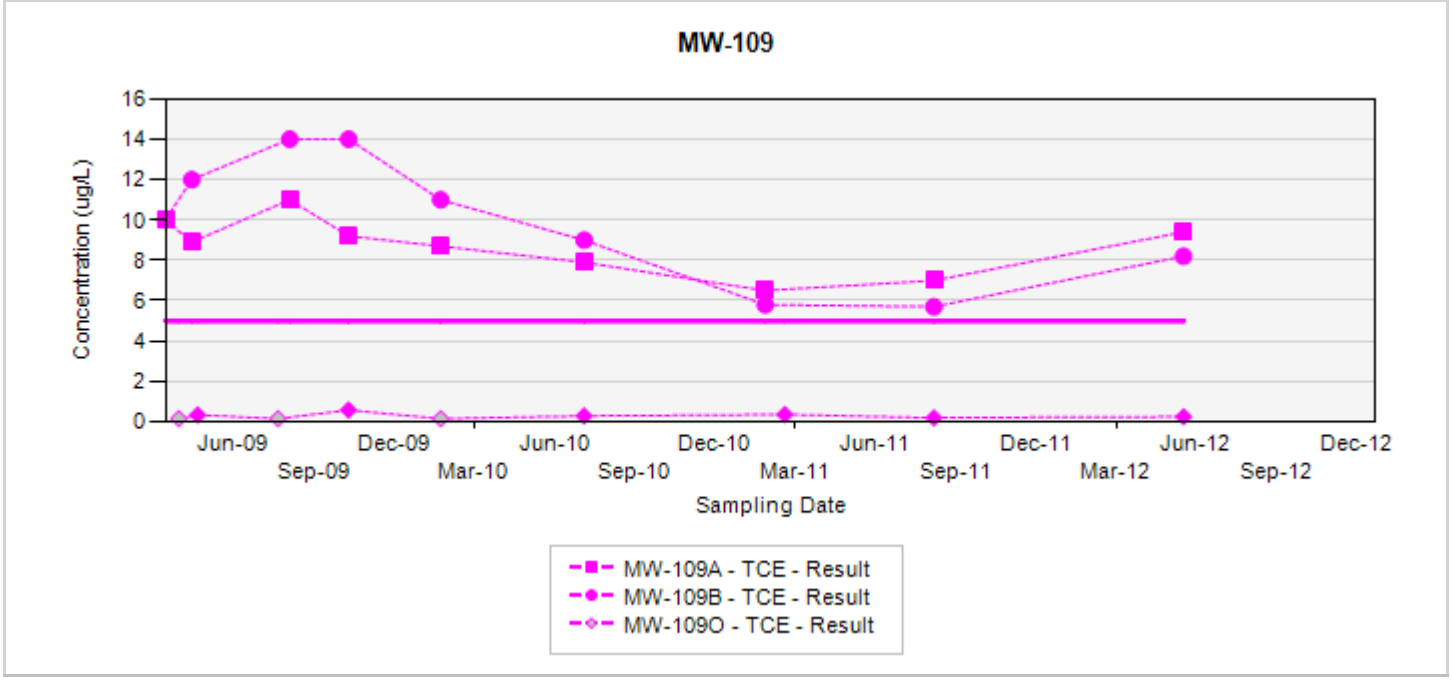

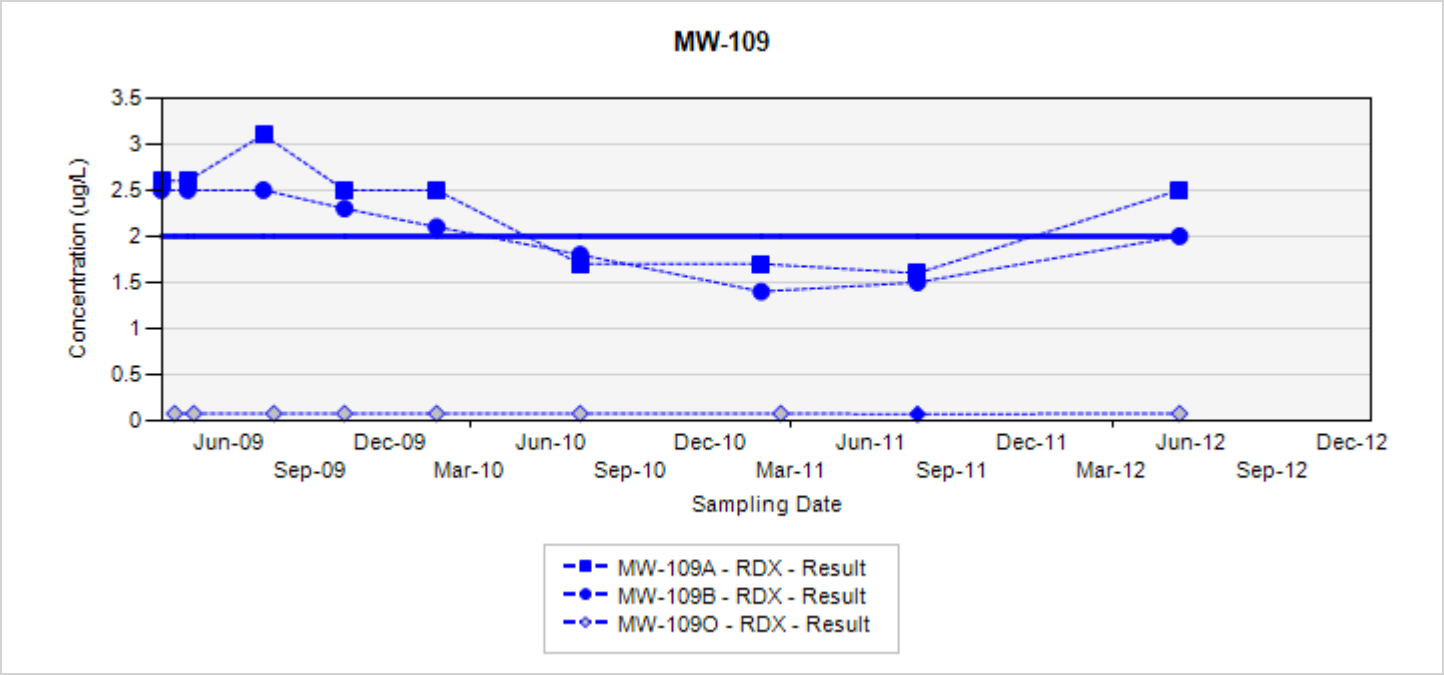

TCE - trichloroethene
RDX - hexahydro-1,3,5-trinitro-1,3,5-triazine
Final Target Groundwater Cleanup Goals for TCE is 5 ug/L
Final Target Groundwater Cleanup Goals for RDX is 2 ug/L

In the event that both a normal sample and a field duplicate were collected, the higher of the two results will be displayed on the chart

ug/L: micrograms per liter
Silver markers indicate non-detected results

Appendix A.4
Concentration Trend Charts for Load Line 4/Atlas Missile Area
Interior Plume Monitoring Wells

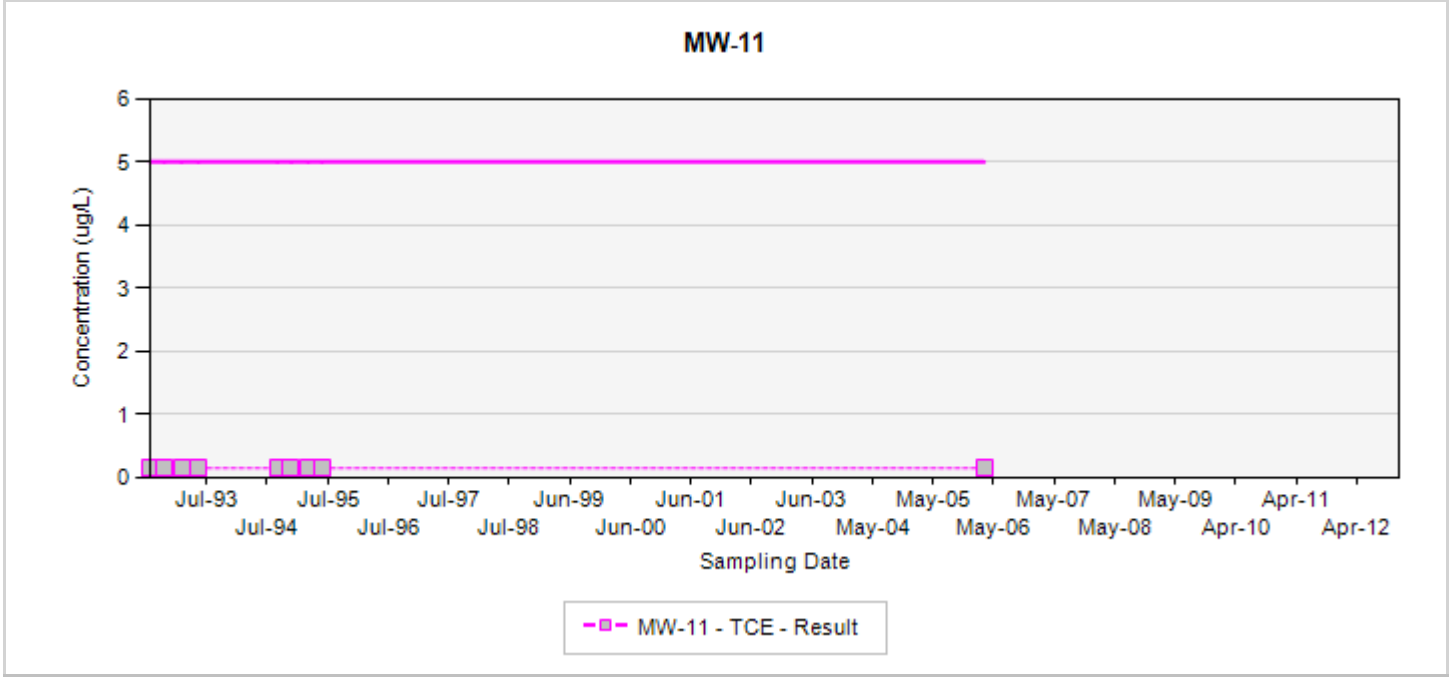

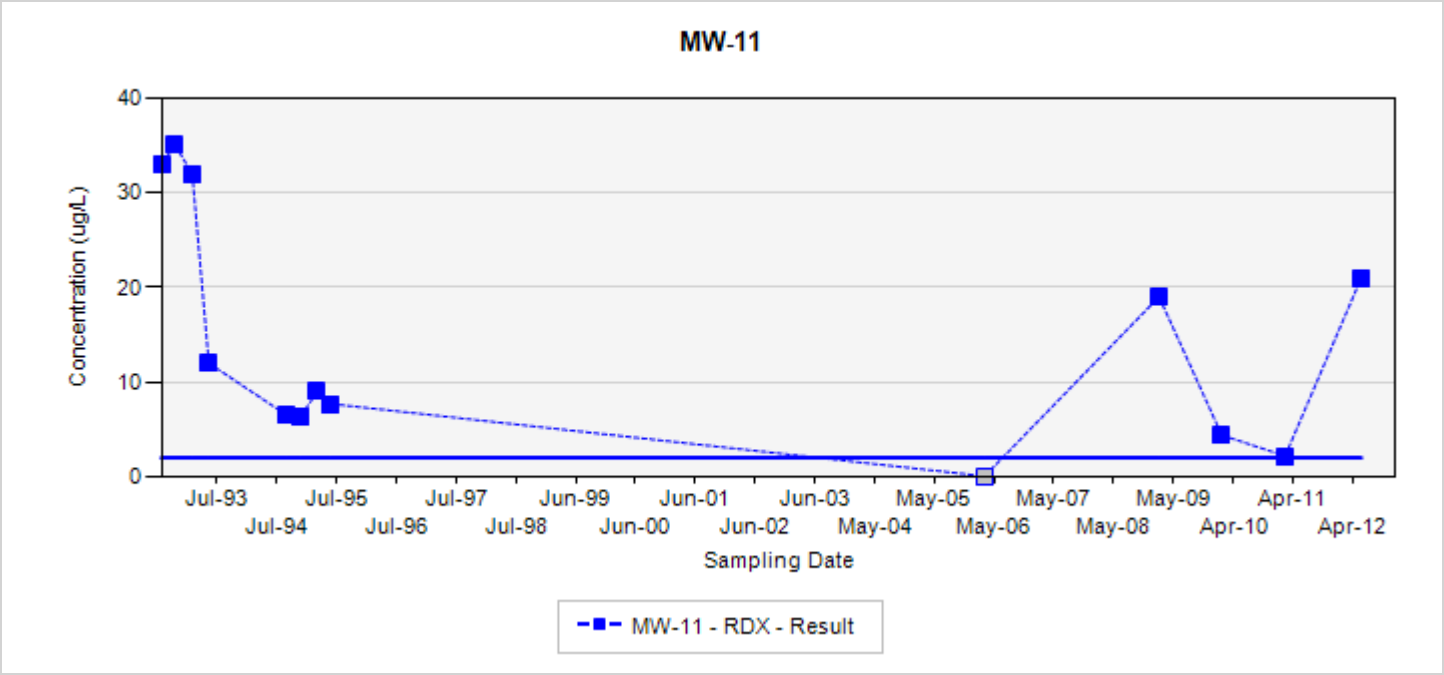

TCE - trichloroethene
RDX - hexahydro-1,3,5-trinitro-1,3,5-triazine
Final Target Groundwater Cleanup Goals for TCE is 5 UG/L
Final Target Groundwater Cleanup Goals for RDX is 2 UG/L

In the event that both a normal sample and a field duplicate were collected, the higher of the two results will be displayed on the chart

ug/L: micrograms per liter
Silver markers indicate non-detected results

Appendix A.4
Concentration Trend Charts for Load Line 4/Atlas Missile Area
Interior Plume Monitoring Wells

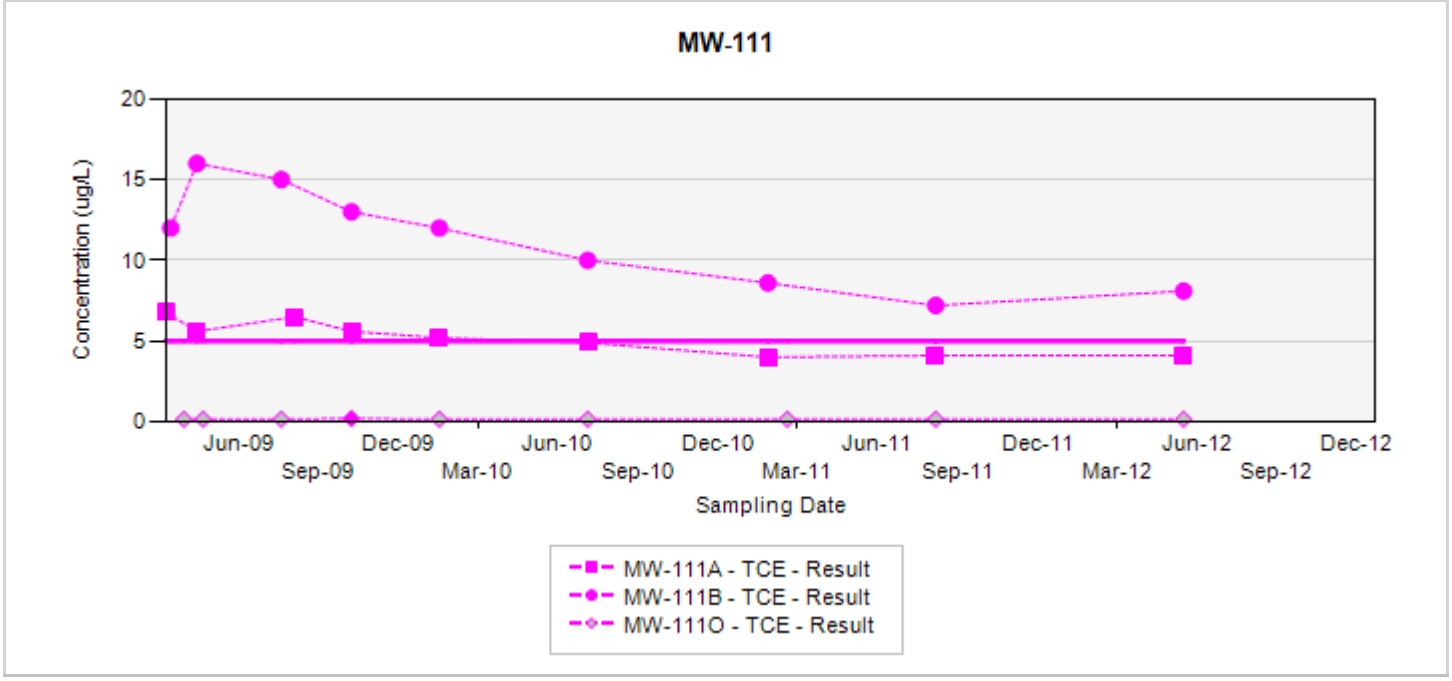

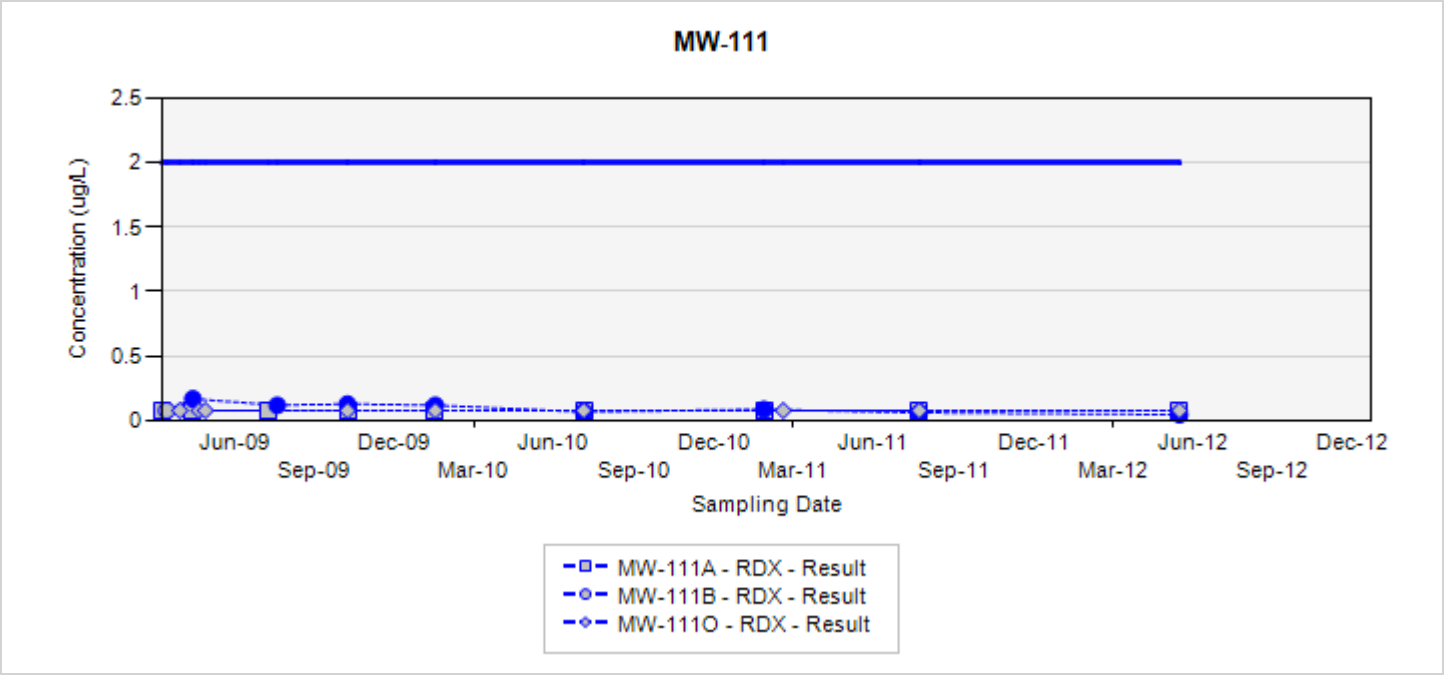

TCE - trichloroethene
RDX - hexahydro-1,3,5-trinitro-1,3,5-triazine
Final Target Groundwater Cleanup Goals for TCE is 5 ug/L
Final Target Groundwater Cleanup Goals for RDX is 2 ug/L

In the event that both a normal sample and a field duplicate were collected, the higher of the two results will be displayed on the chart

ug/L: micrograms per liter
Silver markers indicate non-detected results

Appendix A.4
Concentration Trend Charts for Load Line 4/Atlas Missile Area
Interior Plume Monitoring Wells

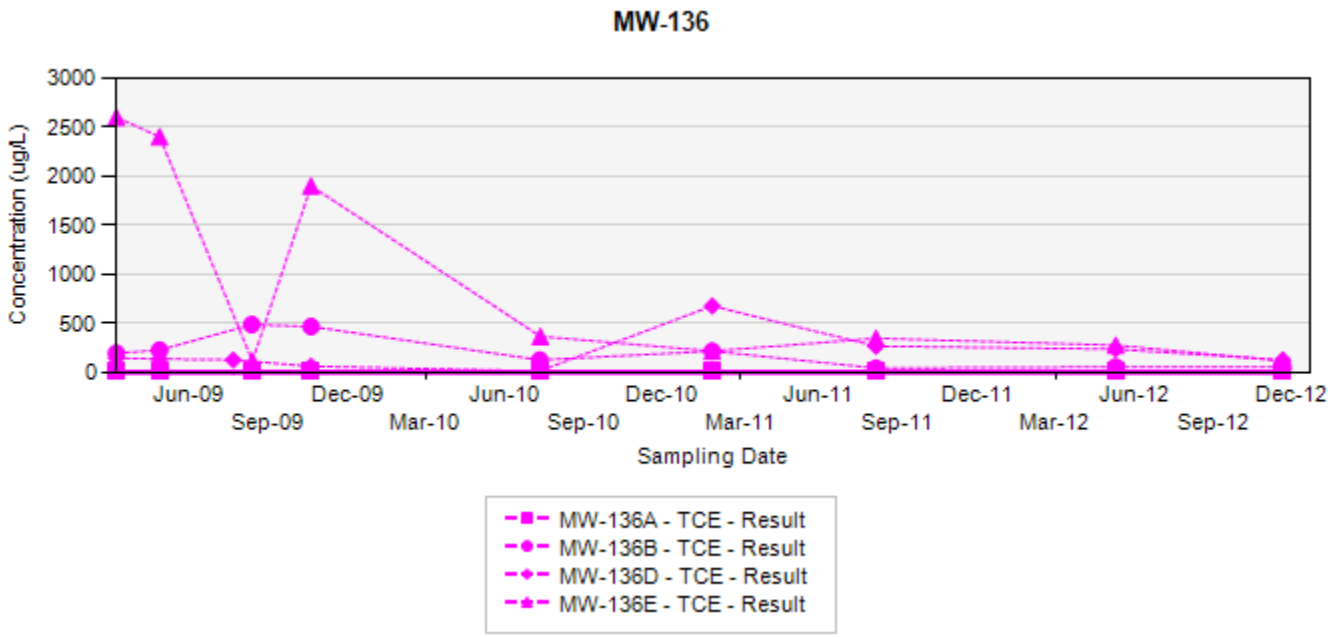

TCE - trichloroethene

Final Target Groundwater Cleanup Goals for TCE is 5 ug/L

In the event that both a normal sample and a field duplicate were collected, the higher of the two results will be displayed on the chart

ug/L: micrograms per liter
Silver markers indicate non-detected results

Appendix A.4
Concentration Trend Charts for Load Line 4/Atlas Missile Area
Interior Plume Monitoring Wells

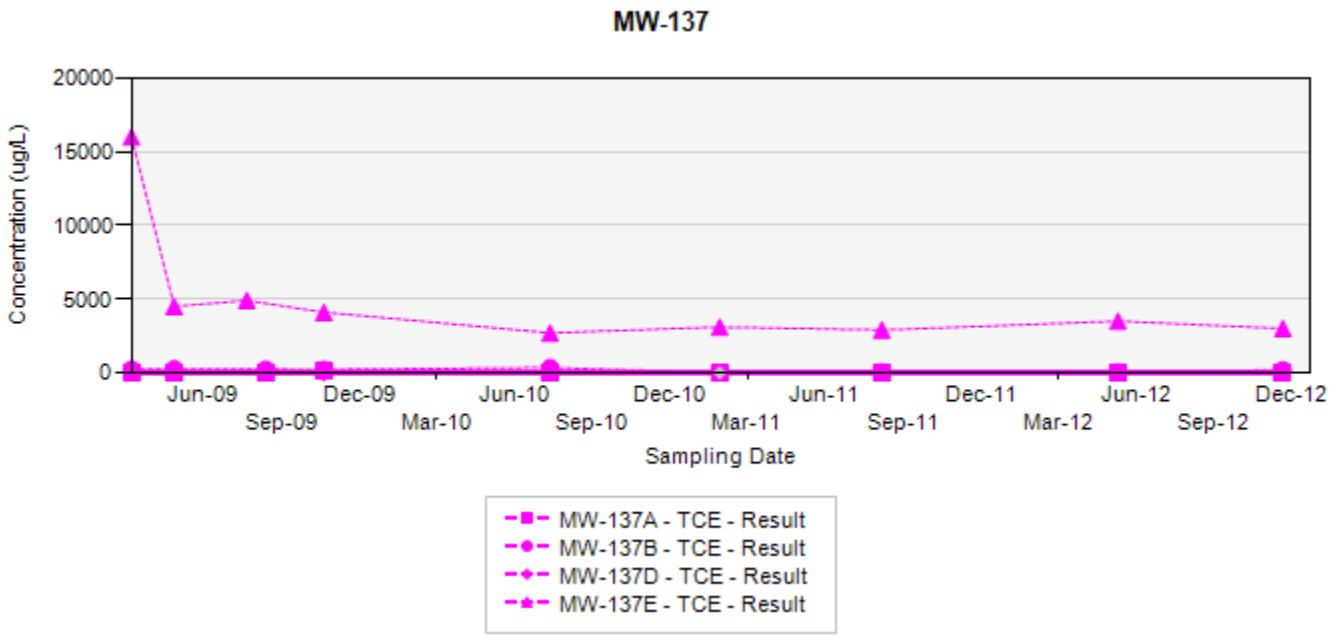

TCE - trichloroethene

Final Target Groundwater Cleanup Goals for TCE is 5 ug/L

In the event that both a normal sample and a field duplicate were collected, the higher of the two results will be displayed on the chart

ug/L: micrograms per liter
Silver markers indicate non-detected results

Appendix A.4
Concentration Trend Charts for Load Line 4/Atlas Missile Area
Interior Plume Monitoring Wells

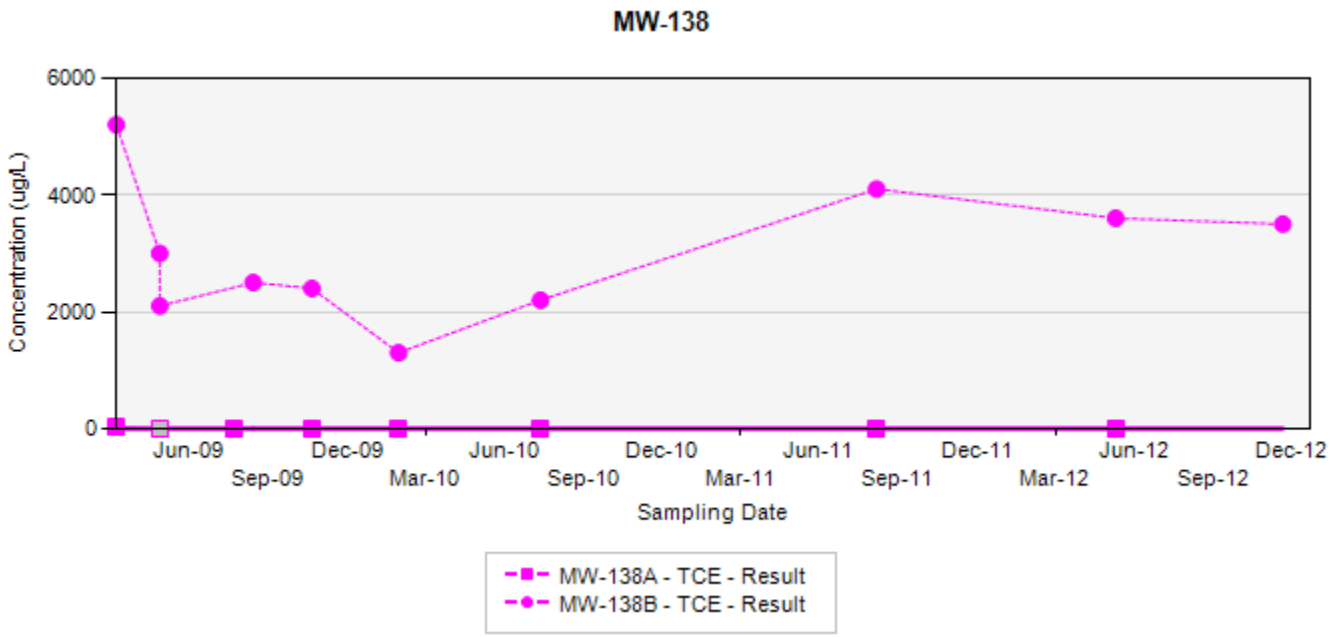

TCE - trichloroethene

Final Target Groundwater Cleanup Goals for TCE is 5 ug/L

In the event that both a normal sample and a field duplicate were collected, the higher of the two results will be displayed on the chart

ug/L: micrograms per liter
Silver markers indicate non-detected results

Appendix A.4
Concentration Trend Charts for Load Line 4/Atlas Missile Area
Interior Plume Monitoring Wells

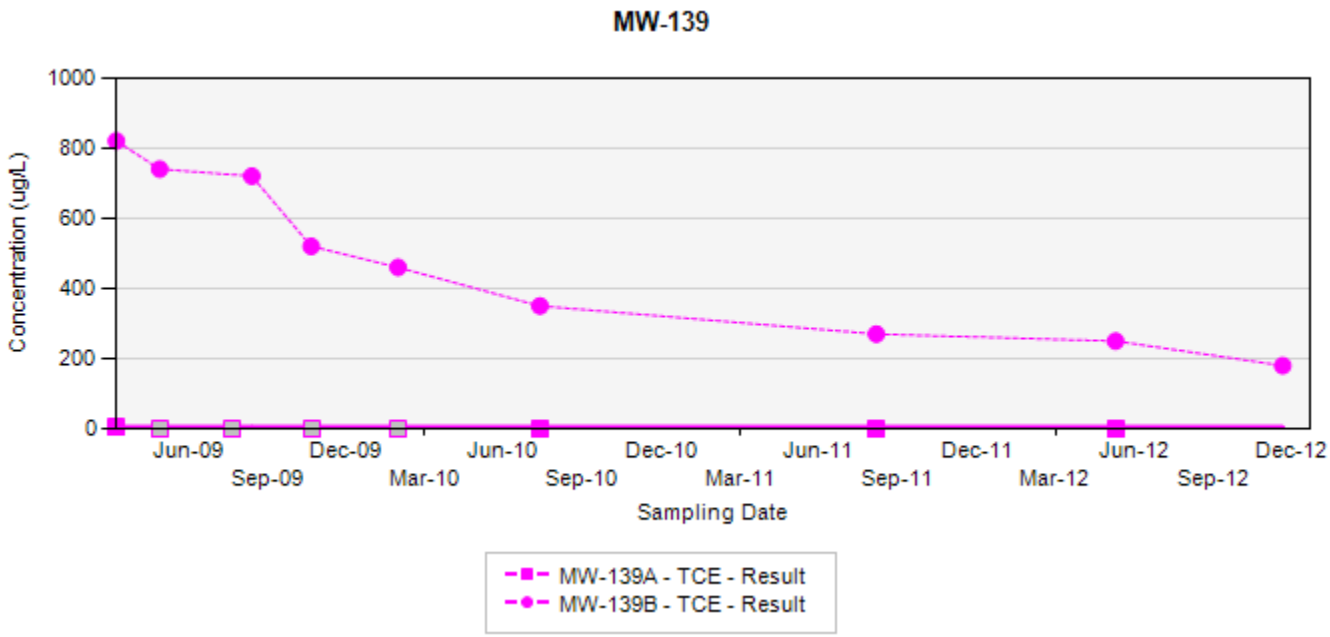

TCE - trichloroethene

Final Target Groundwater Cleanup Goals for TCE is 5 ug/L

In the event that both a normal sample and a field duplicate were collected, the higher of the two results will be displayed on the chart

ug/L: micrograms per liter
Silver markers indicate non-detected results

Appendix A.4
Concentration Trend Charts for Load Line 4/Atlas Missile Area
Interior Plume Monitoring Wells

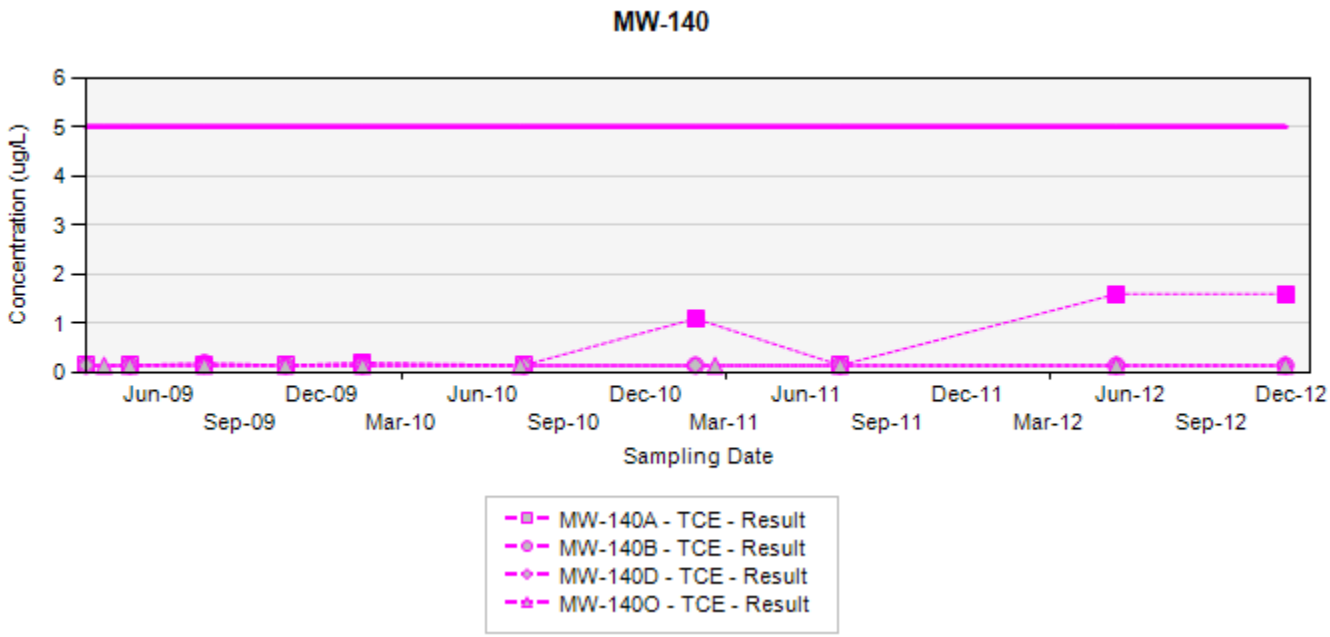

TCE - trichloroethene

Final Target Groundwater Cleanup Goals for TCE is 5 ug/L

In the event that both a normal sample and a field duplicate were collected, the higher of the two results will be displayed on the chart

ug/L: micrograms per liter
Silver markers indicate non-detected results

Appendix A.4
Concentration Trend Charts for Load Line 4/Atlas Missile Area
Interior Plume Monitoring Wells

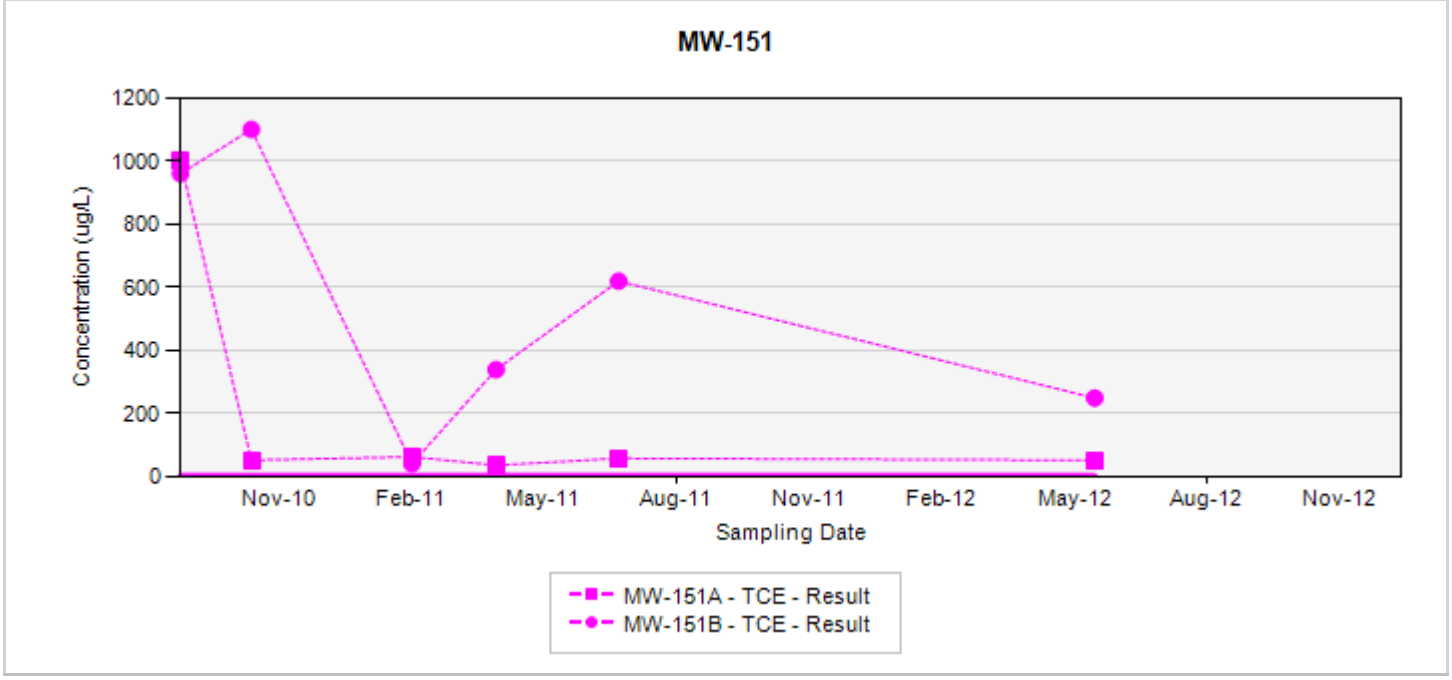

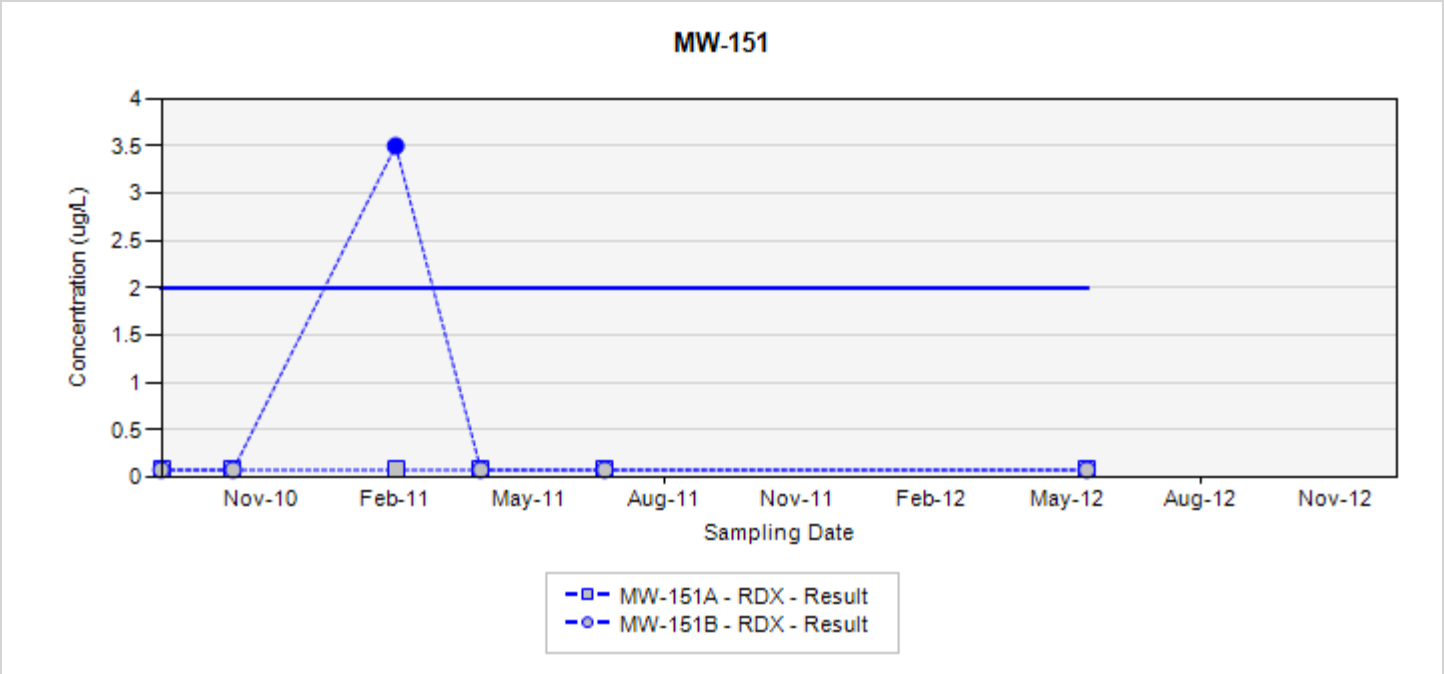

TCE - trichloroethene
RDX - hexahydro-1,3,5-trinitro-1,3,5-triazine
Final Target Groundwater Cleanup Goals for TCE is 5 UG/L
Final Target Groundwater Cleanup Goals for RDX is 2 UG/L

In the event that both a normal sample and a field duplicate were collected, the higher of the two results will be displayed on the chart

ug/L: micrograms per liter
Silver markers indicate non-detected results

Appendix A.4
Concentration Trend Charts for Load Line 4/Atlas Missile Area
Interior Plume Monitoring Wells

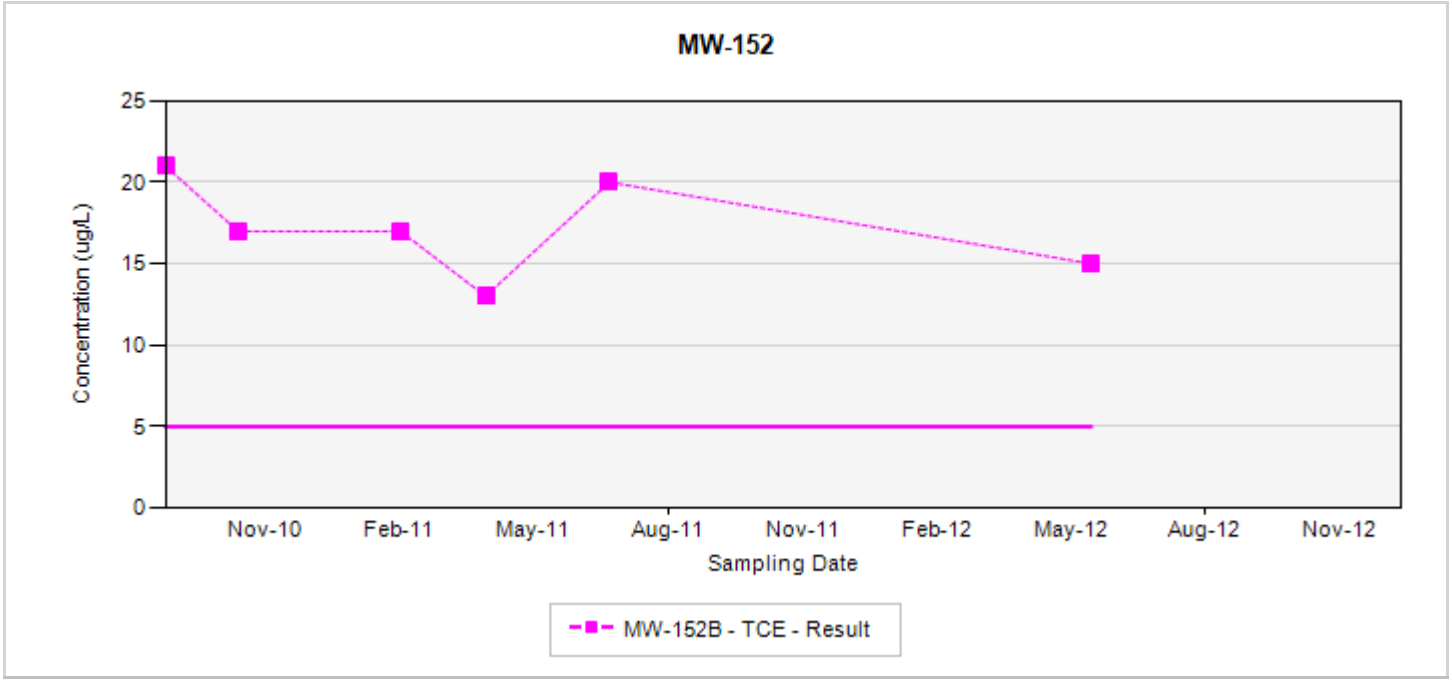

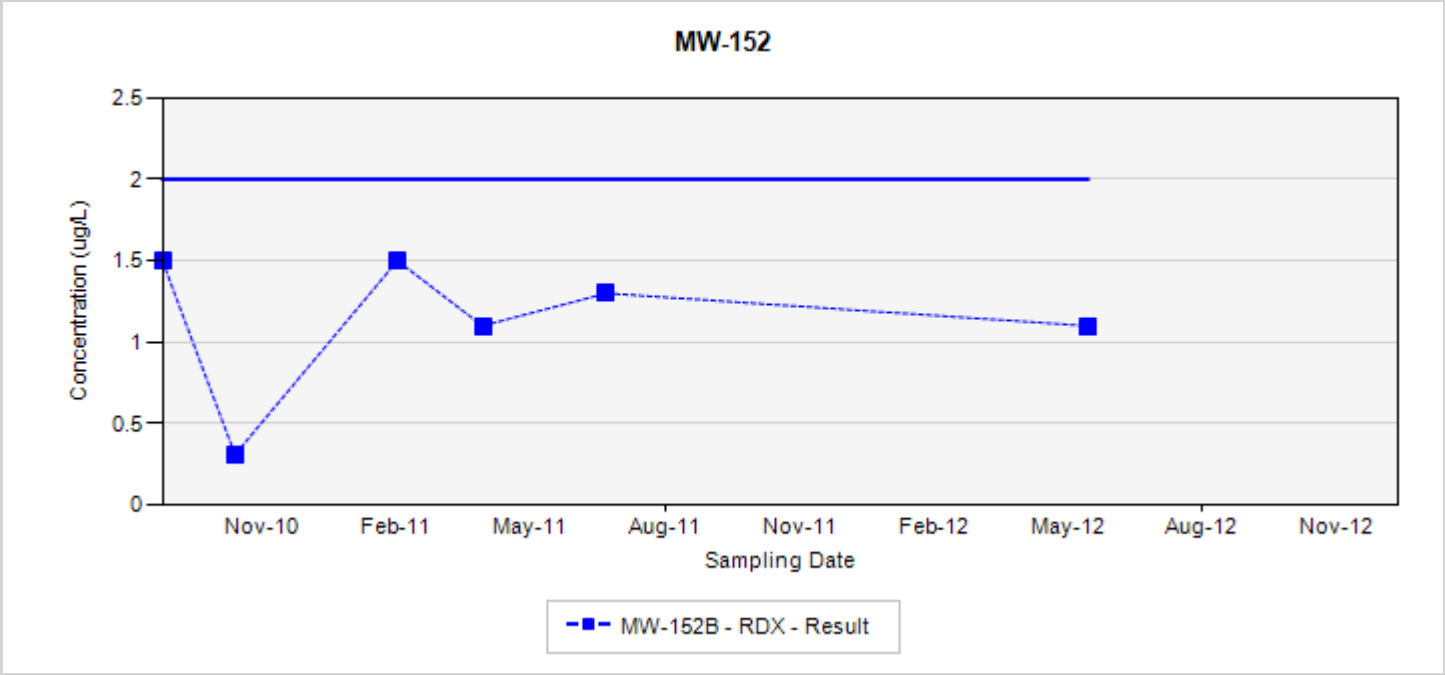

TCE - trichloroethene
RDX - hexahydro-1,3,5-trinitro-1,3,5-triazine
Final Target Groundwater Cleanup Goals for TCE is 5 UG/L
Final Target Groundwater Cleanup Goals for RDX is 2 UG/L

In the event that both a normal sample and a field duplicate were collected, the higher of the two results will be displayed on the chart

ug/L: micrograms per liter
Silver markers indicate non-detected results

Appendix A.4
Concentration Trend Charts for Load Line 4/Atlas Missile Area
Interior Plume Monitoring Wells

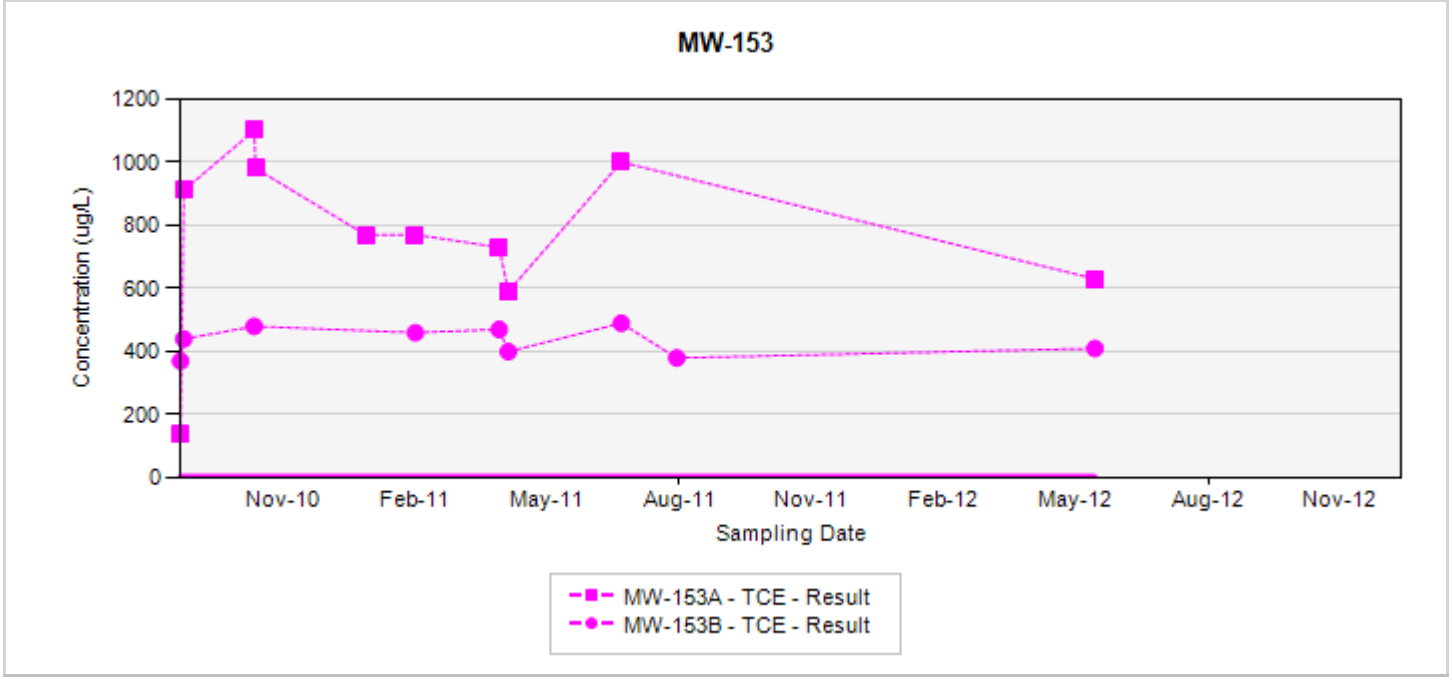

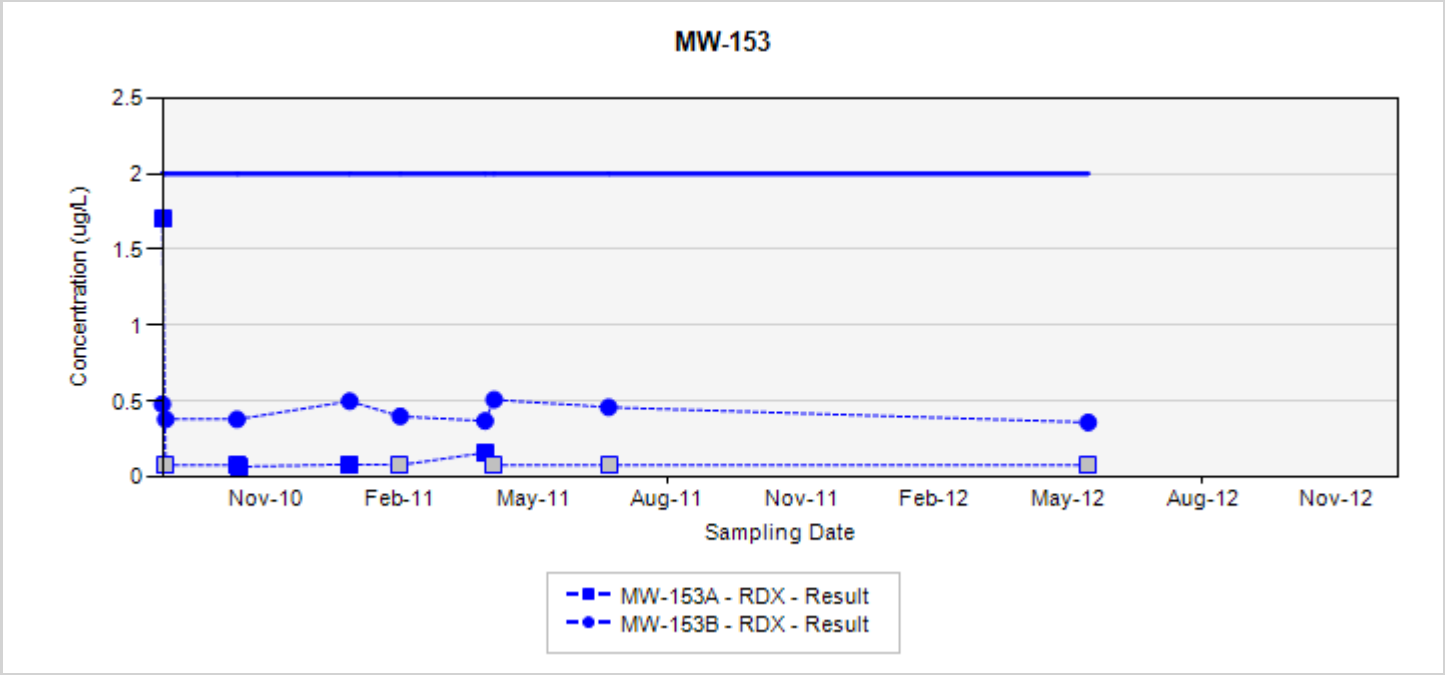

TCE - trichloroethene
RDX - hexahydro-1,3,5-trinitro-1,3,5-triazine
Final Target Groundwater Cleanup Goals for TCE is 5 UG/L
Final Target Groundwater Cleanup Goals for RDX is 2 UG/L

In the event that both a normal sample and a field duplicate were collected, the higher of the two results will be displayed on the chart

ug/L: micrograms per liter
Silver markers indicate non-detected results

Appendix A.4
Concentration Trend Charts for Load Line 4/Atlas Missile Area
Interior Plume Monitoring Wells

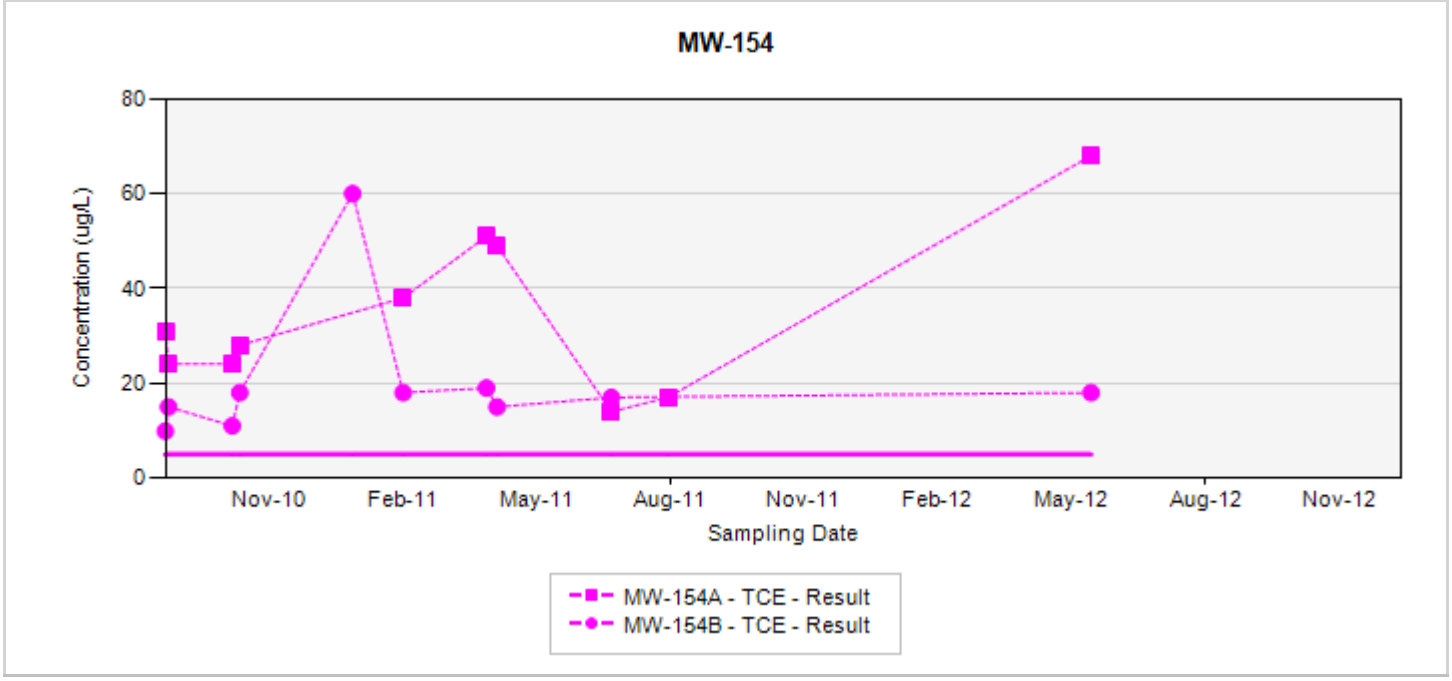

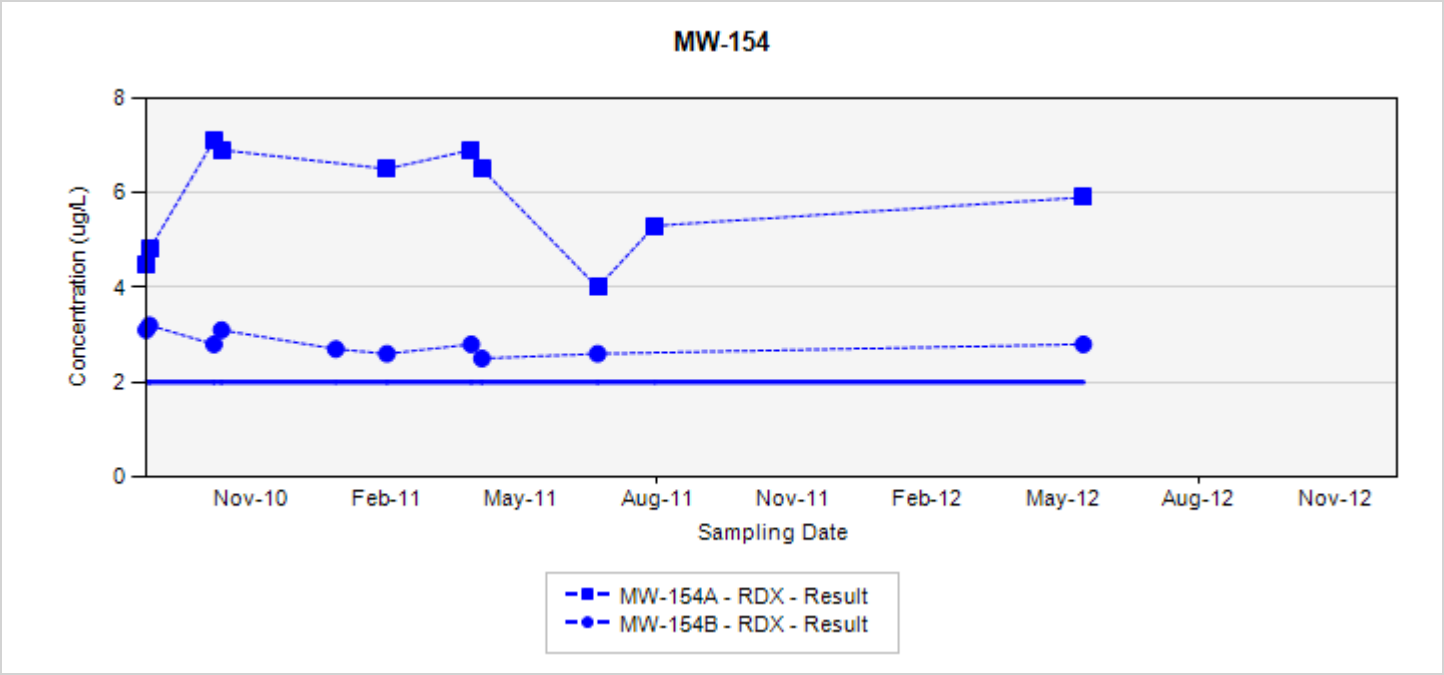

TCE - trichloroethene
RDX - hexahydro-1,3,5-trinitro-1,3,5-triazine
Final Target Groundwater Cleanup Goals for TCE is 5 UG/L
Final Target Groundwater Cleanup Goals for RDX is 2 UG/L

In the event that both a normal sample and a field duplicate were collected, the higher of the two results will be displayed on the chart

ug/L: micrograms per liter
Silver markers indicate non-detected results

Appendix A.4
Concentration Trend Charts for Load Line 4/Atlas Missile Area
Interior Plume Monitoring Wells

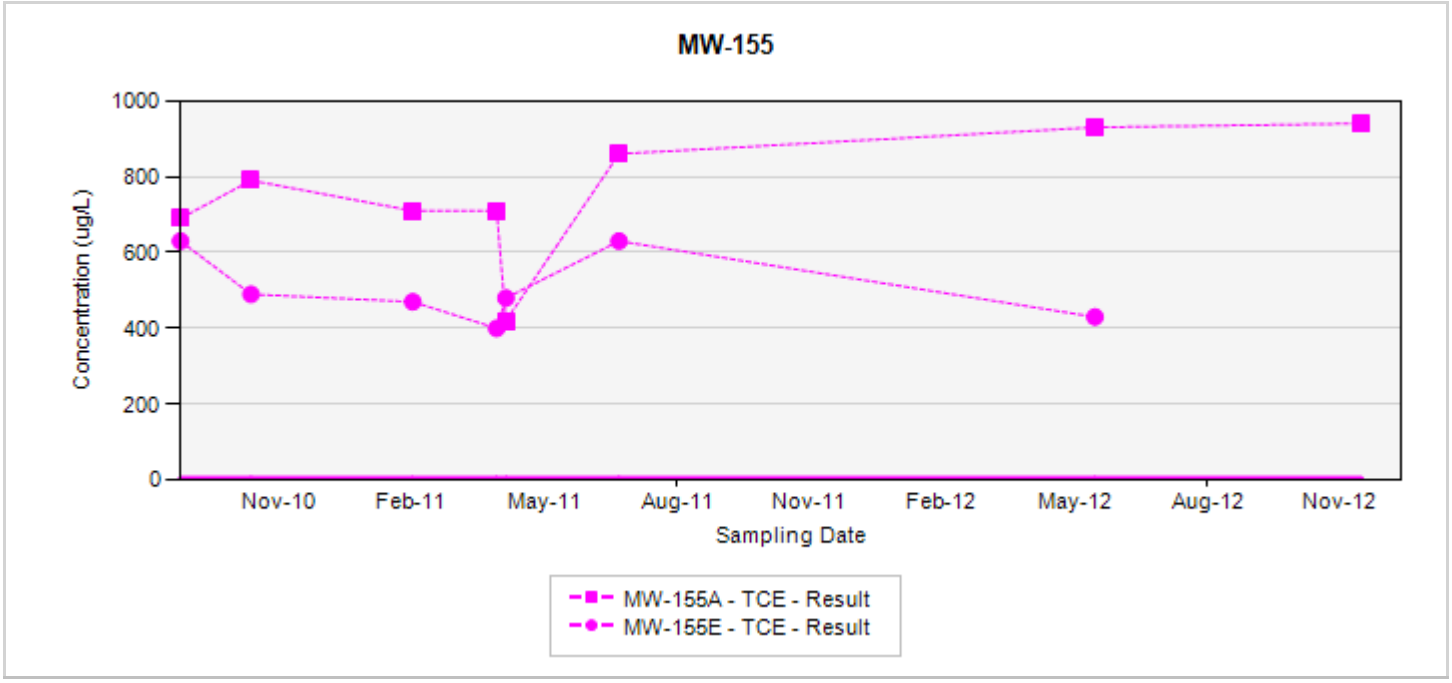

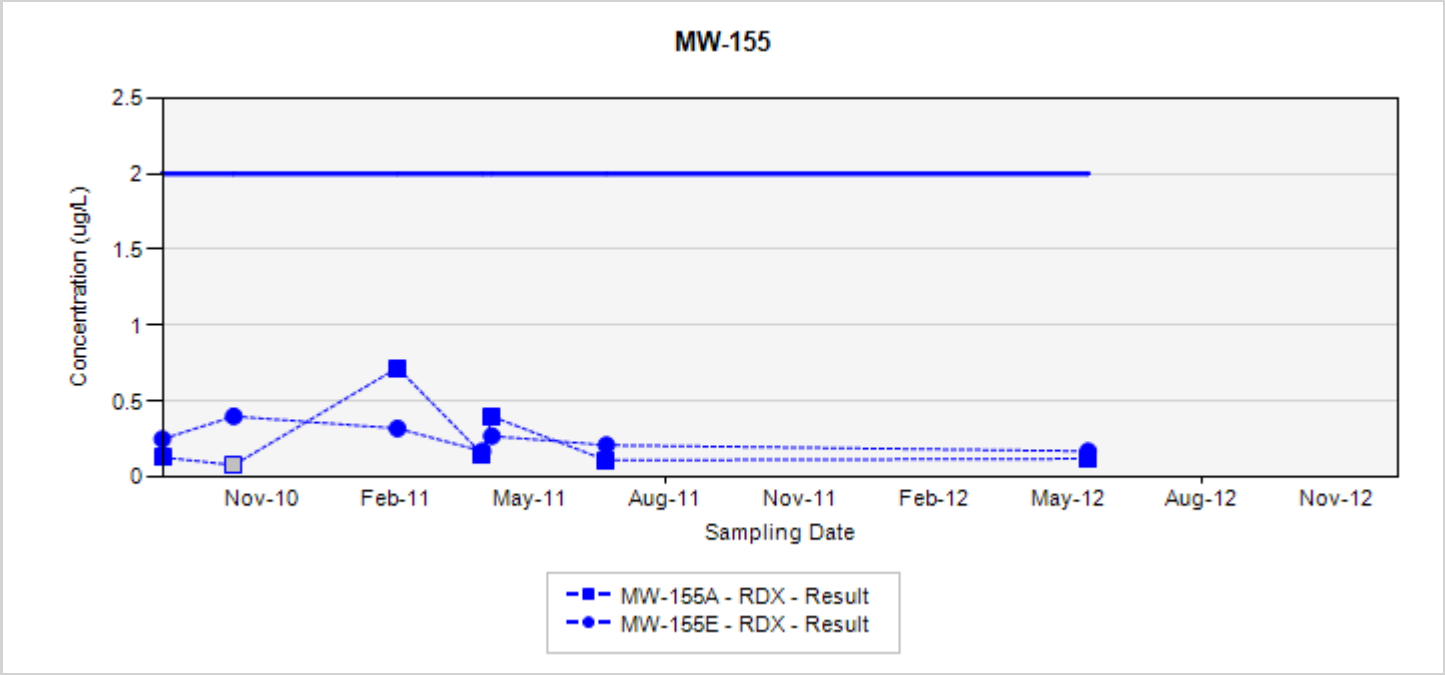

TCE - trichloroethene
RDX - hexahydro-1,3,5-trinitro-1,3,5-triazine
Final Target Groundwater Cleanup Goals for TCE is 5 UG/L
Final Target Groundwater Cleanup Goals for RDX is 2 UG/L

In the event that both a normal sample and a field duplicate were collected, the higher of the two results will be displayed on the chart

ug/L: micrograms per liter
Silver markers indicate non-detected results

Appendix A.4
Concentration Trend Charts for Load Line 4/Atlas Missile Area
Interior Plume Monitoring Wells

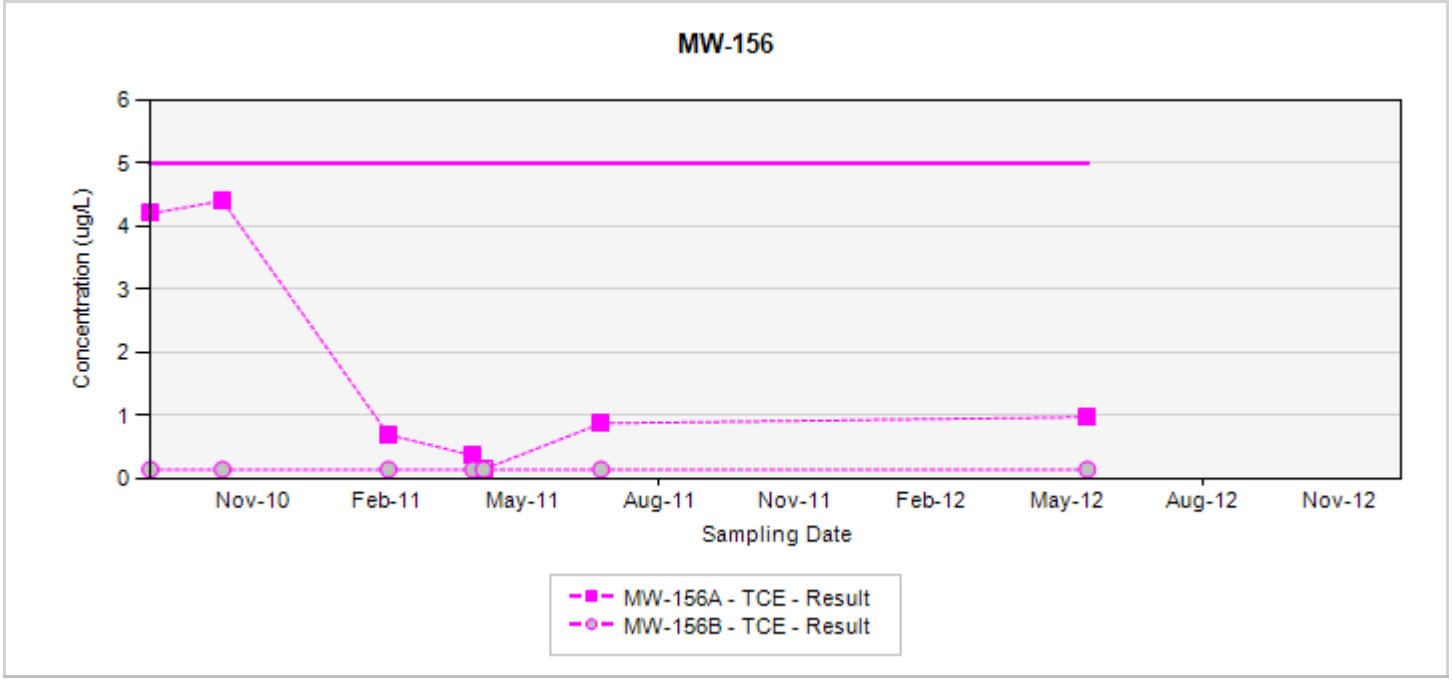

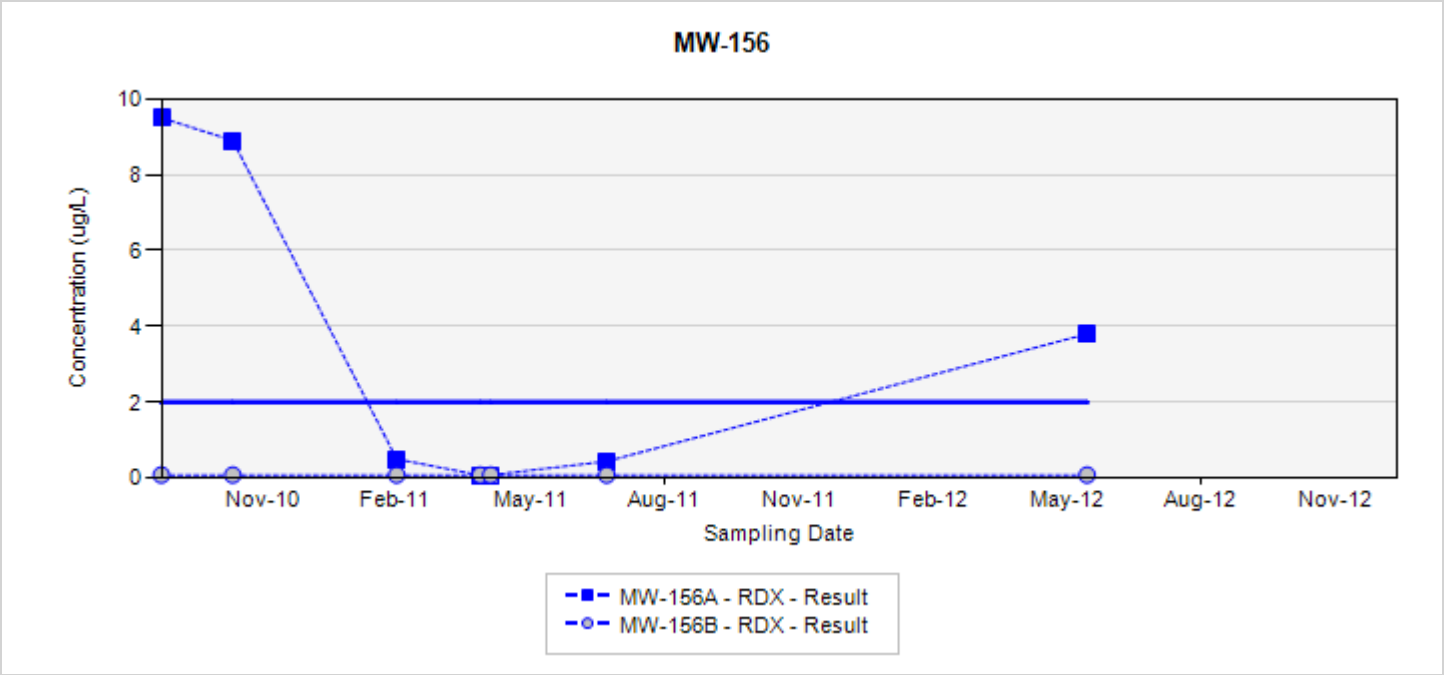

TCE - trichloroethene
RDX - hexahydro-1,3,5-trinitro-1,3,5-triazine
Final Target Groundwater Cleanup Goals for TCE is 5 UG/L
Final Target Groundwater Cleanup Goals for RDX is 2 UG/L

In the event that both a normal sample and a field duplicate were collected, the higher of the two results will be displayed on the chart

ug/L: micrograms per liter
Silver markers indicate non-detected results

Appendix A.4
Concentration Trend Charts for Load Line 4/Atlas Missile Area
Interior Plume Monitoring Wells

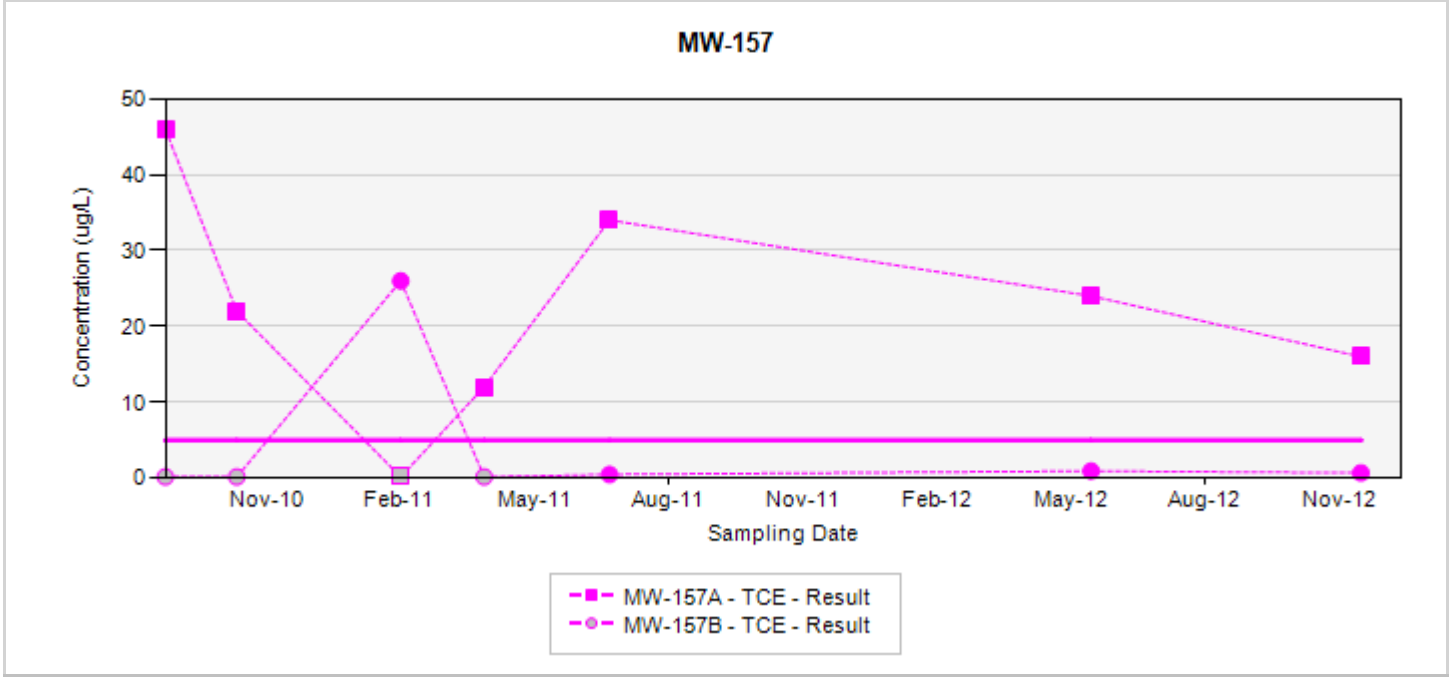

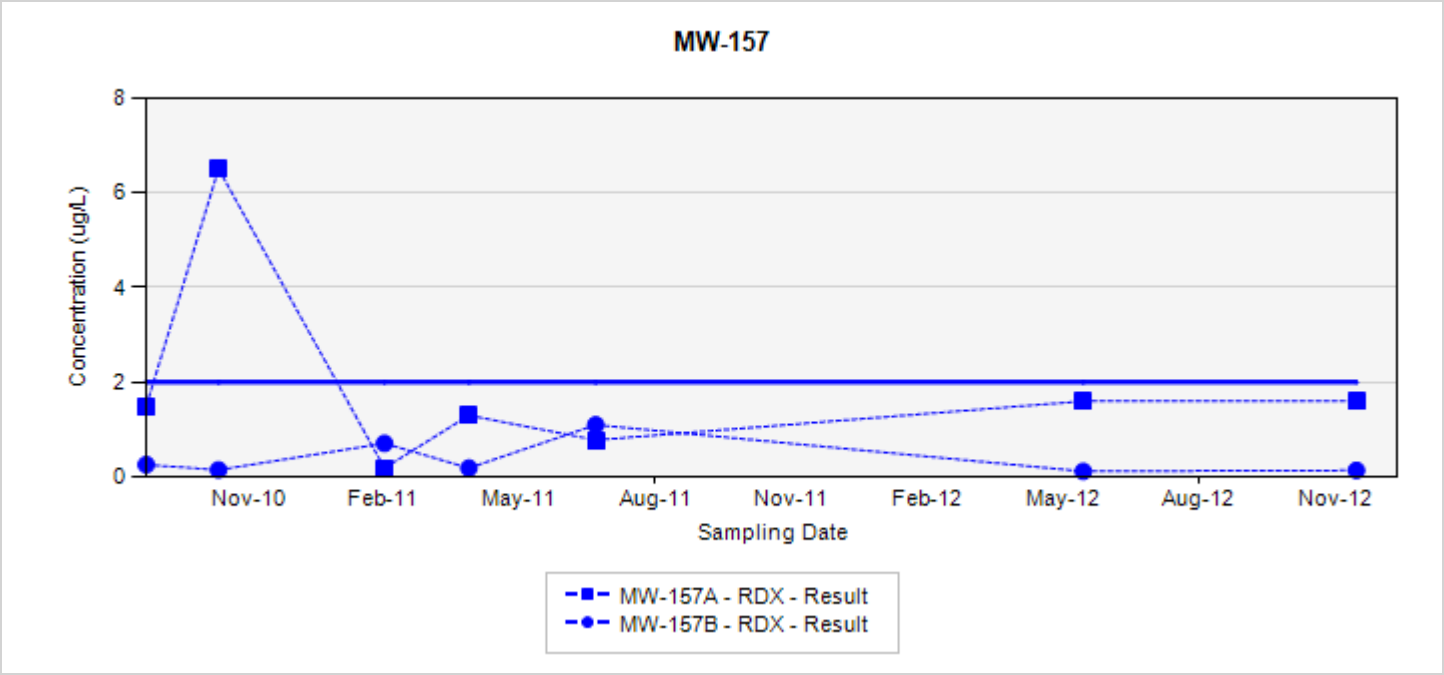

TCE - trichloroethene
RDX - hexahydro-1,3,5-trinitro-1,3,5-triazine
Final Target Groundwater Cleanup Goals for TCE is 5 UG/L
Final Target Groundwater Cleanup Goals for RDX is 2 UG/L

In the event that both a normal sample and a field duplicate were collected, the higher of the two results will be displayed on the chart

ug/L: micrograms per liter
Silver markers indicate non-detected results

Appendix A.4
Concentration Trend Charts for Load Line 4/Atlas Missile Area
Interior Plume Monitoring Wells

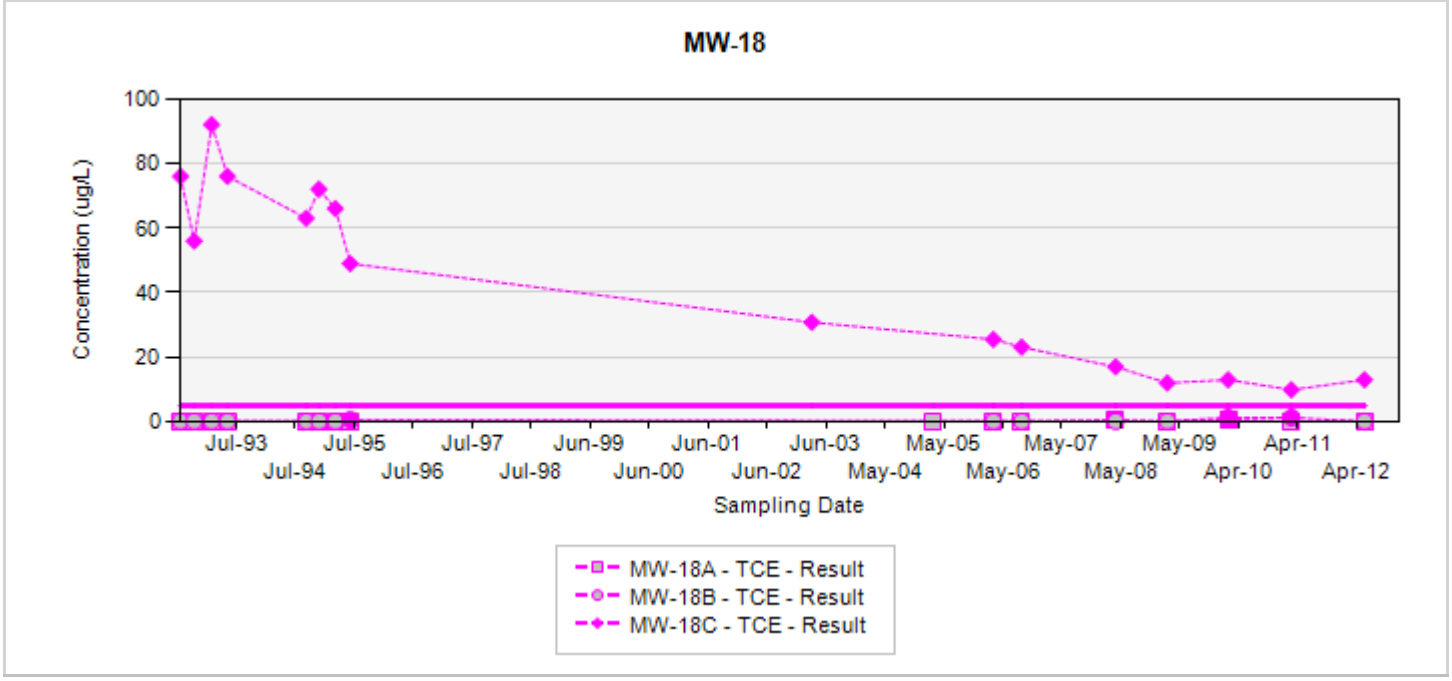

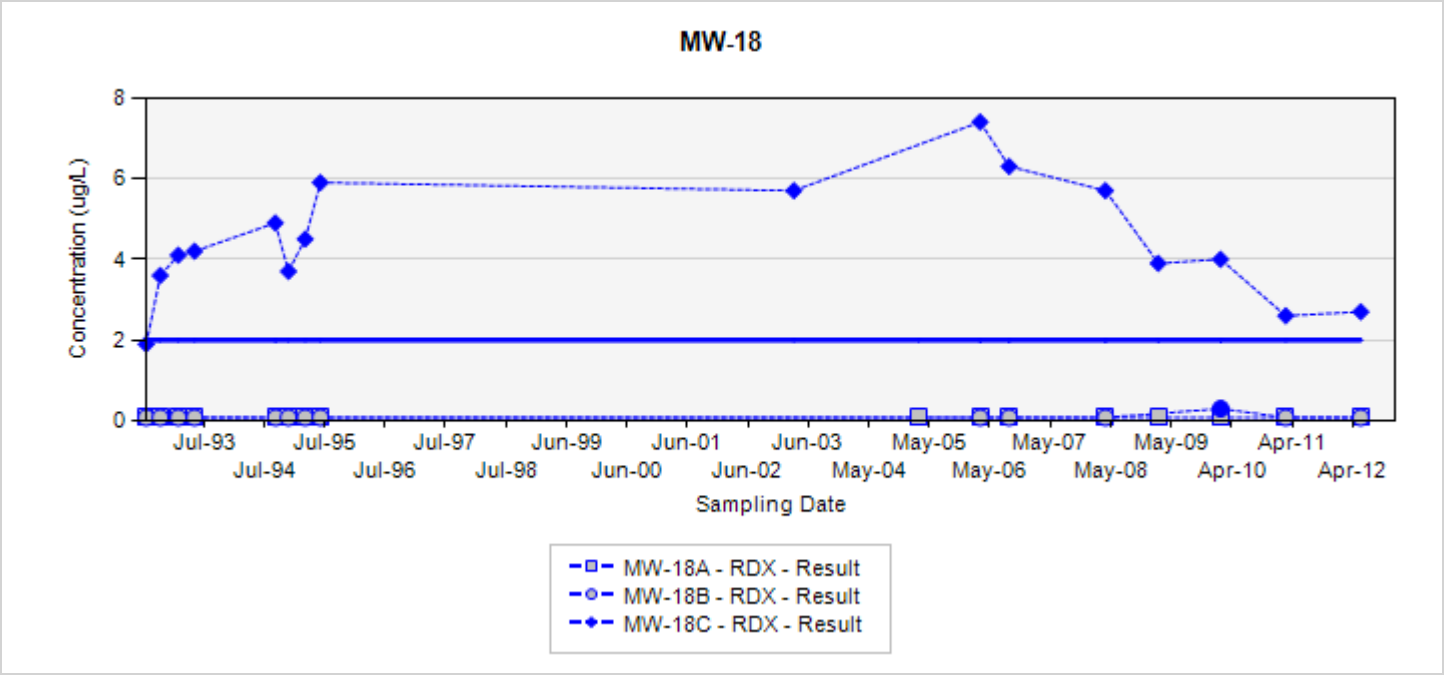

TCE - trichloroethene
RDX - hexahydro-1,3,5-trinitro-1,3,5-triazine
Final Target Groundwater Cleanup Goals for TCE is 5 UG/L
Final Target Groundwater Cleanup Goals for RDX is 2 UG/L

In the event that both a normal sample and a field duplicate were collected, the higher of the two results will be displayed on the chart

ug/L: micrograms per liter
Silver markers indicate non-detected results

Appendix A.4
Concentration Trend Charts for Load Line 4/Atlas Missile Area
Interior Plume Monitoring Wells

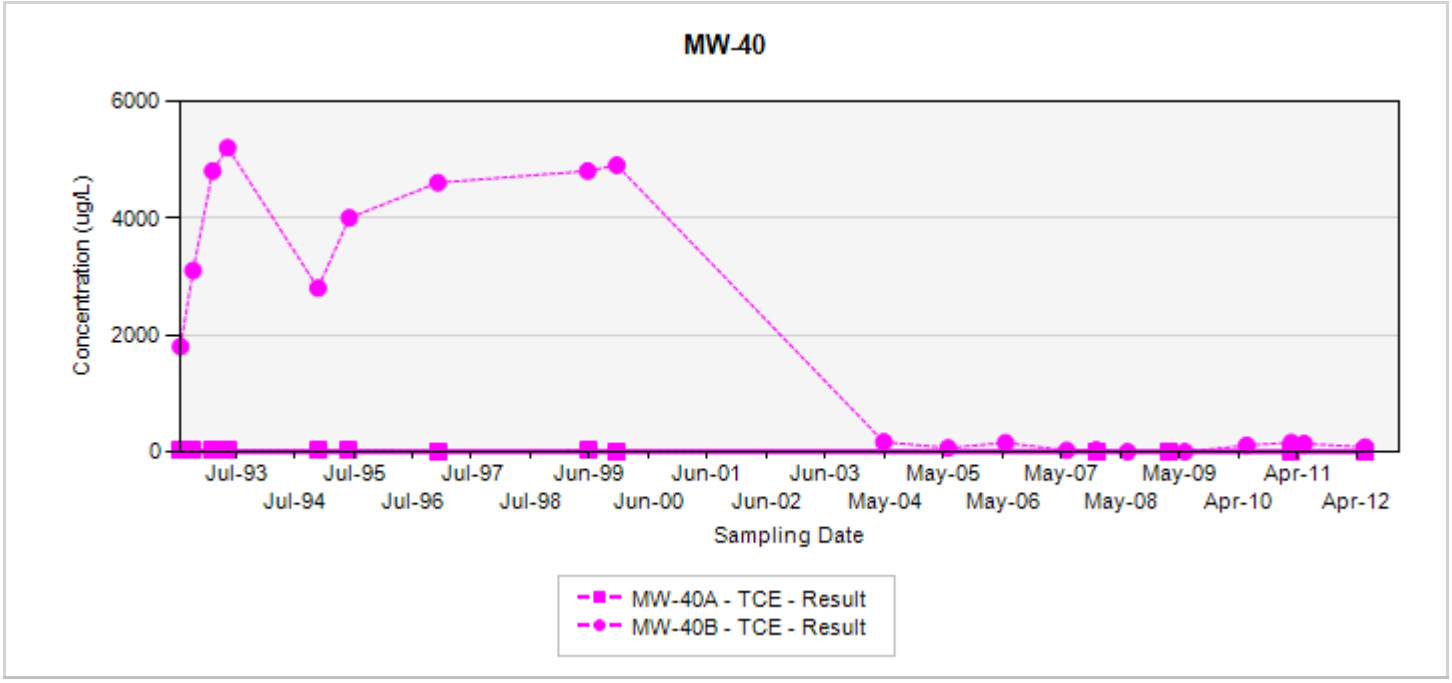

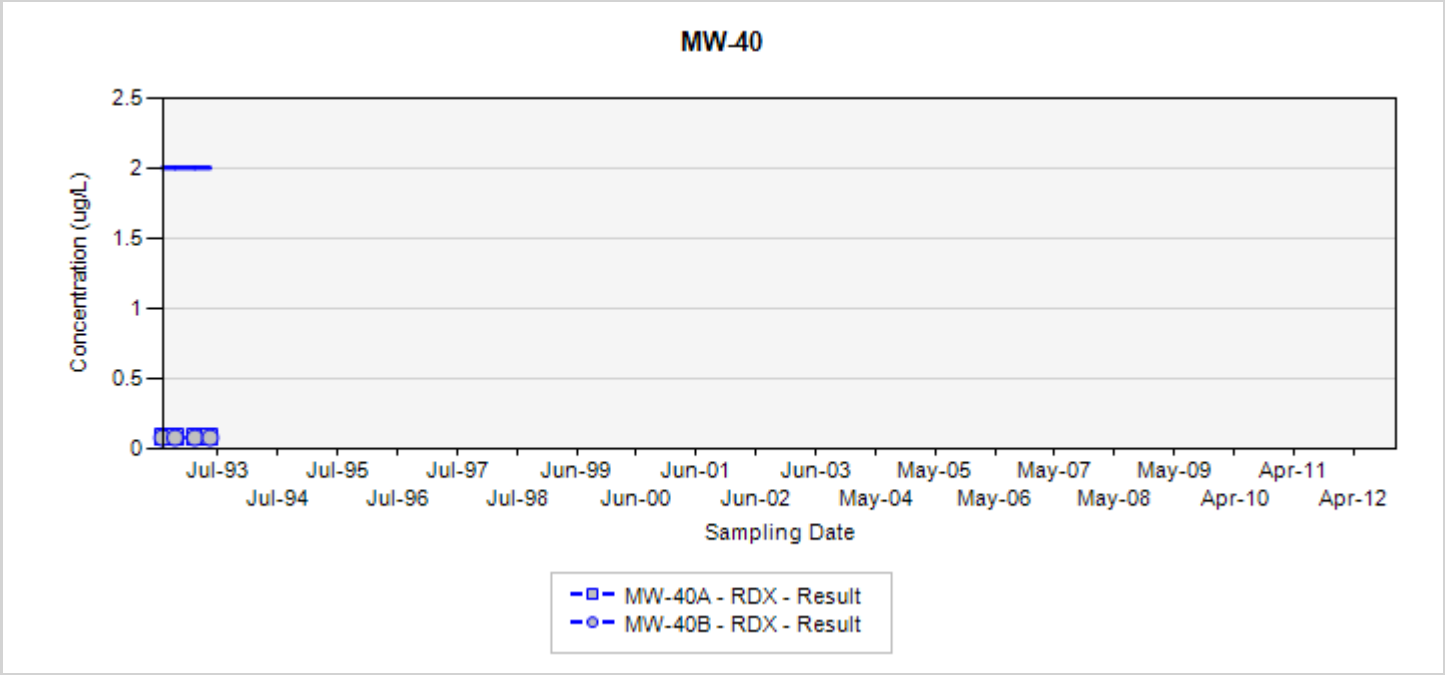

TCE - trichloroethene
RDX - hexahydro-1,3,5-trinitro-1,3,5-triazine
Final Target Groundwater Cleanup Goals for TCE is 5 UG/L
Final Target Groundwater Cleanup Goals for RDX is 2 UG/L

In the event that both a normal sample and a field duplicate were collected, the higher of the two results will be displayed on the chart

ug/L: micrograms per liter
Silver markers indicate non-detected results

Appendix A.4
Concentration Trend Charts for Load Line 4/Atlas Missile Area
Interior Plume Monitoring Wells

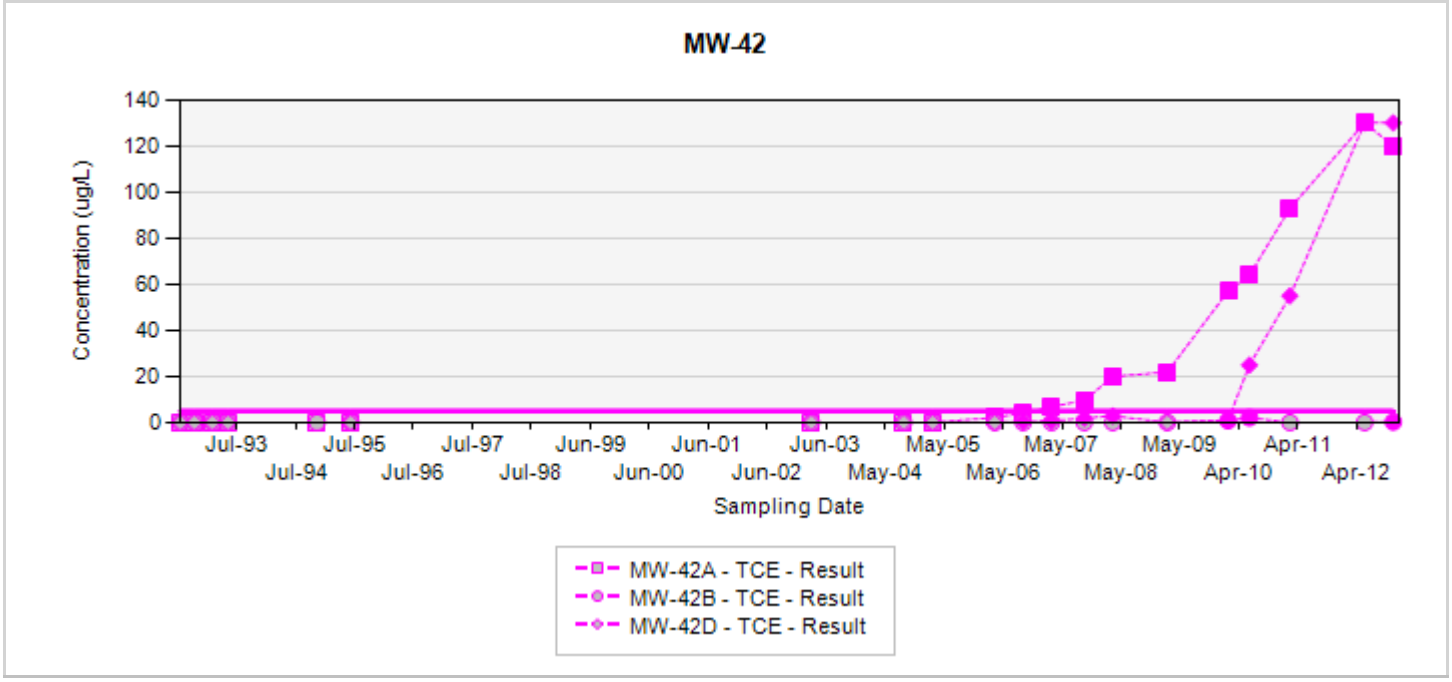

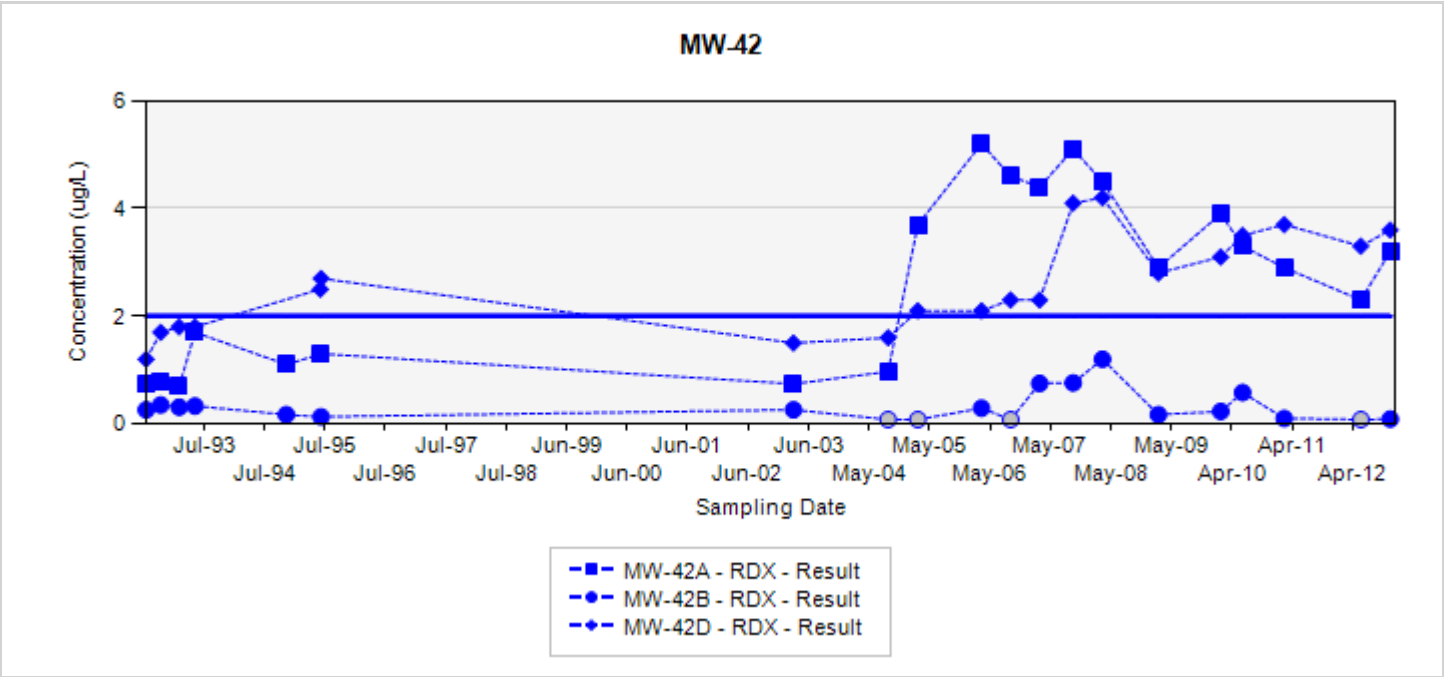

TCE - trichloroethene
RDX - hexahydro-1,3,5-trinitro-1,3,5-triazine
Final Target Groundwater Cleanup Goals for TCE is 5 UG/L
Final Target Groundwater Cleanup Goals for RDX is 2 UG/L

In the event that both a normal sample and a field duplicate were collected, the higher of the two results will be displayed on the chart

ug/L: micrograms per liter
Silver markers indicate non-detected results

Appendix A.4
Concentration Trend Charts for Load Line 4/Atlas Missile Area
Interior Plume Monitoring Wells

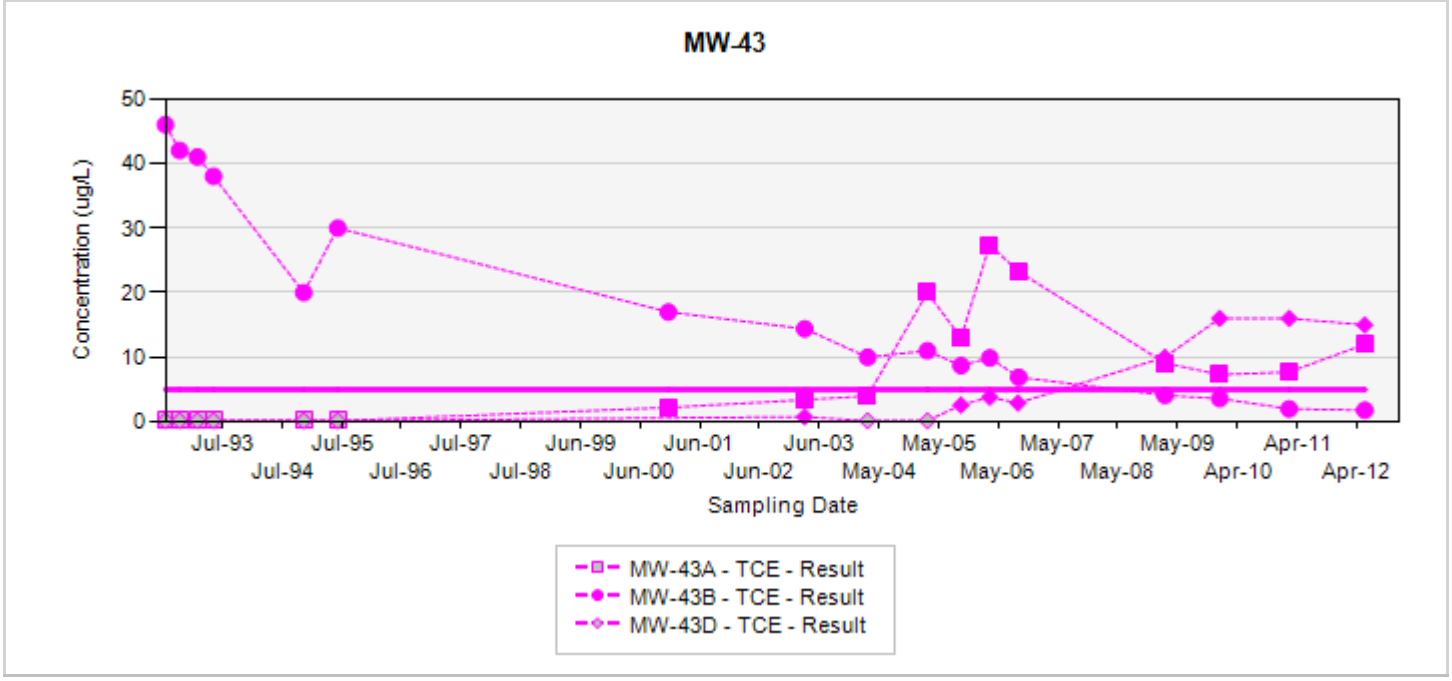

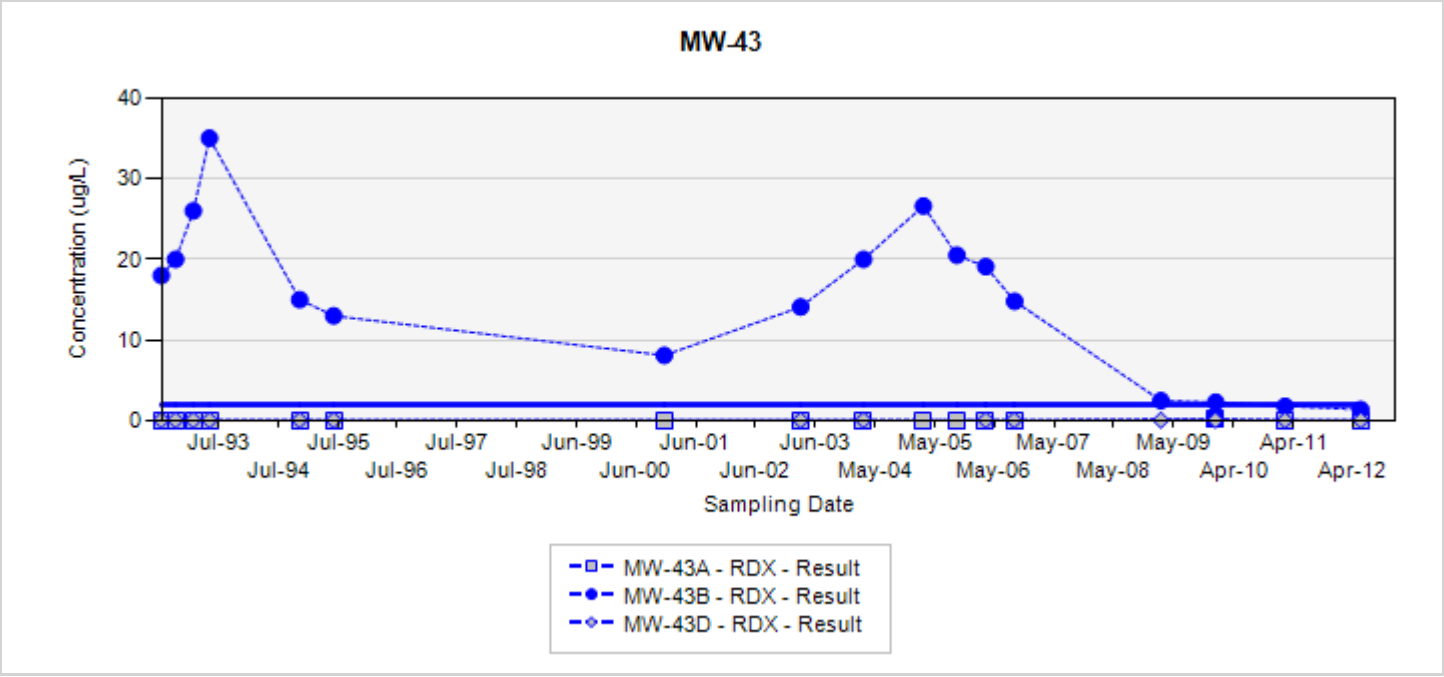

TCE - trichloroethene
RDX - hexahydro-1,3,5-trinitro-1,3,5-triazine
Final Target Groundwater Cleanup Goals for TCE is 5 UG/L
Final Target Groundwater Cleanup Goals for RDX is 2 UG/L

In the event that both a normal sample and a field duplicate were collected, the higher of the two results will be displayed on the chart

ug/L: micrograms per liter
Silver markers indicate non-detected results

Appendix A.4
Concentration Trend Charts for Load Line 4/Atlas Missile Area
Interior Plume Monitoring Wells

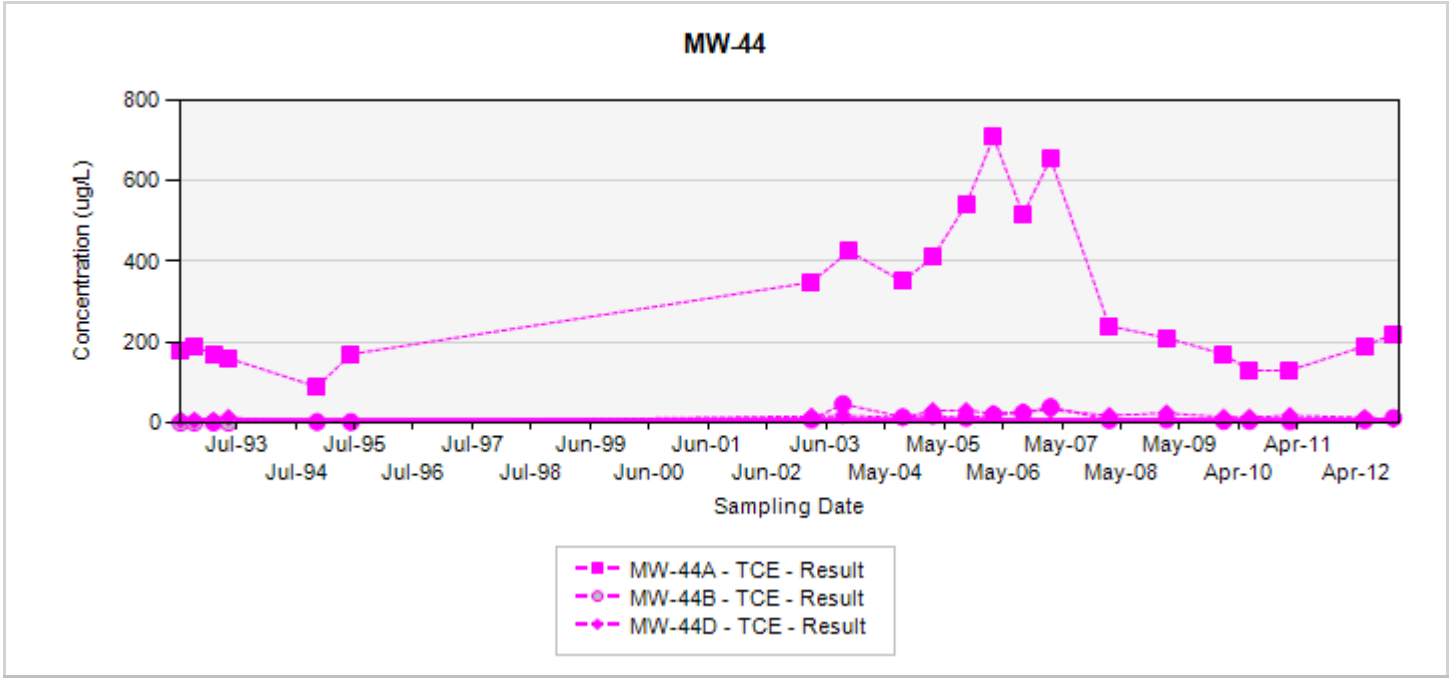

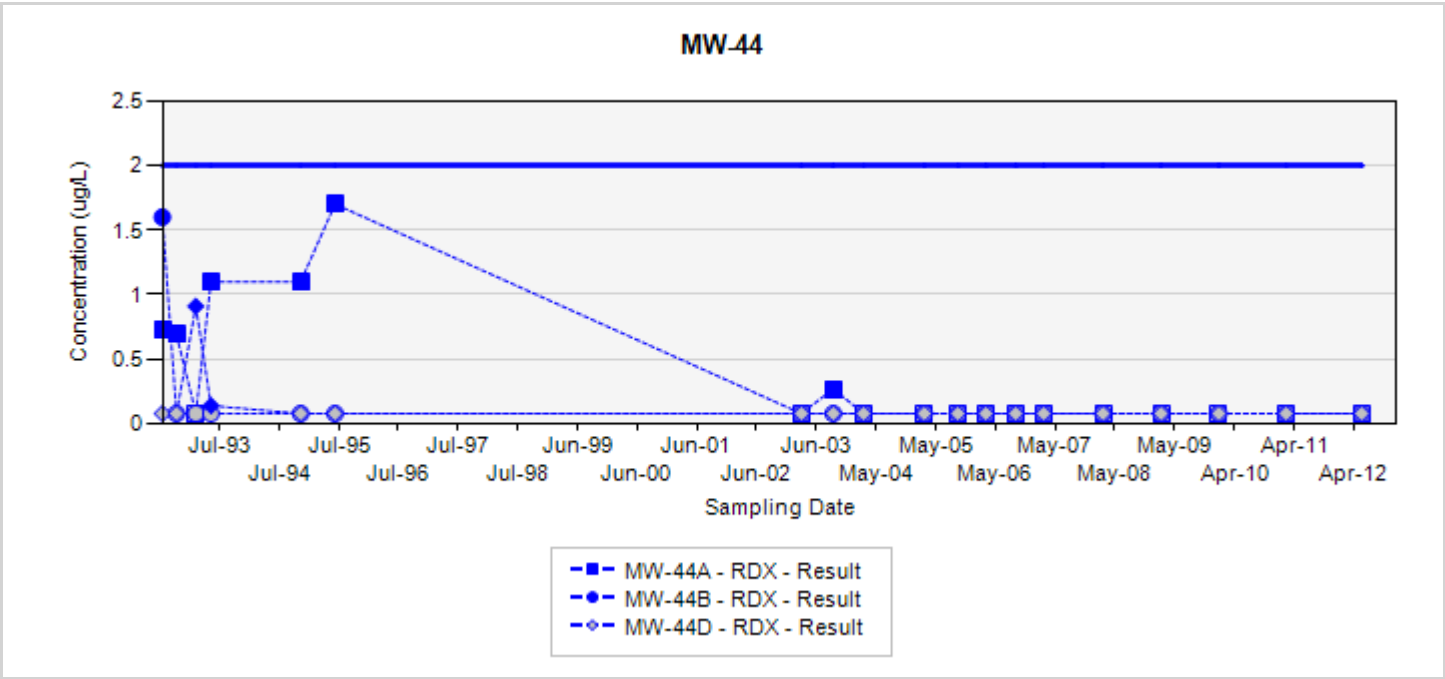

TCE - trichloroethene
RDX - hexahydro-1,3,5-trinitro-1,3,5-triazine
Final Target Groundwater Cleanup Goals for TCE is 5 UG/L
Final Target Groundwater Cleanup Goals for RDX is 2 UG/L

In the event that both a normal sample and a field duplicate were collected, the higher of the two results will be displayed on the chart

ug/L: micrograms per liter
Silver markers indicate non-detected results

Appendix A.4
Concentration Trend Charts for Load Line 4/Atlas Missile Area
Interior Plume Monitoring Wells

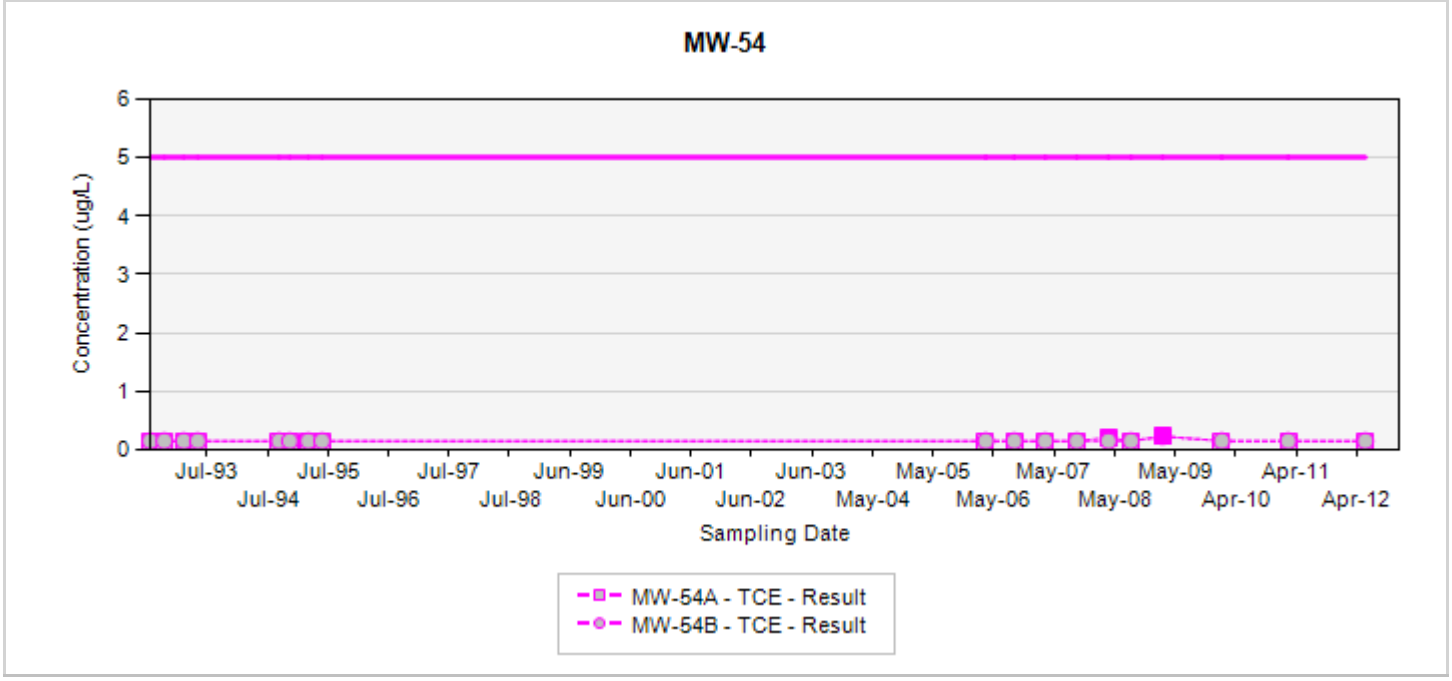

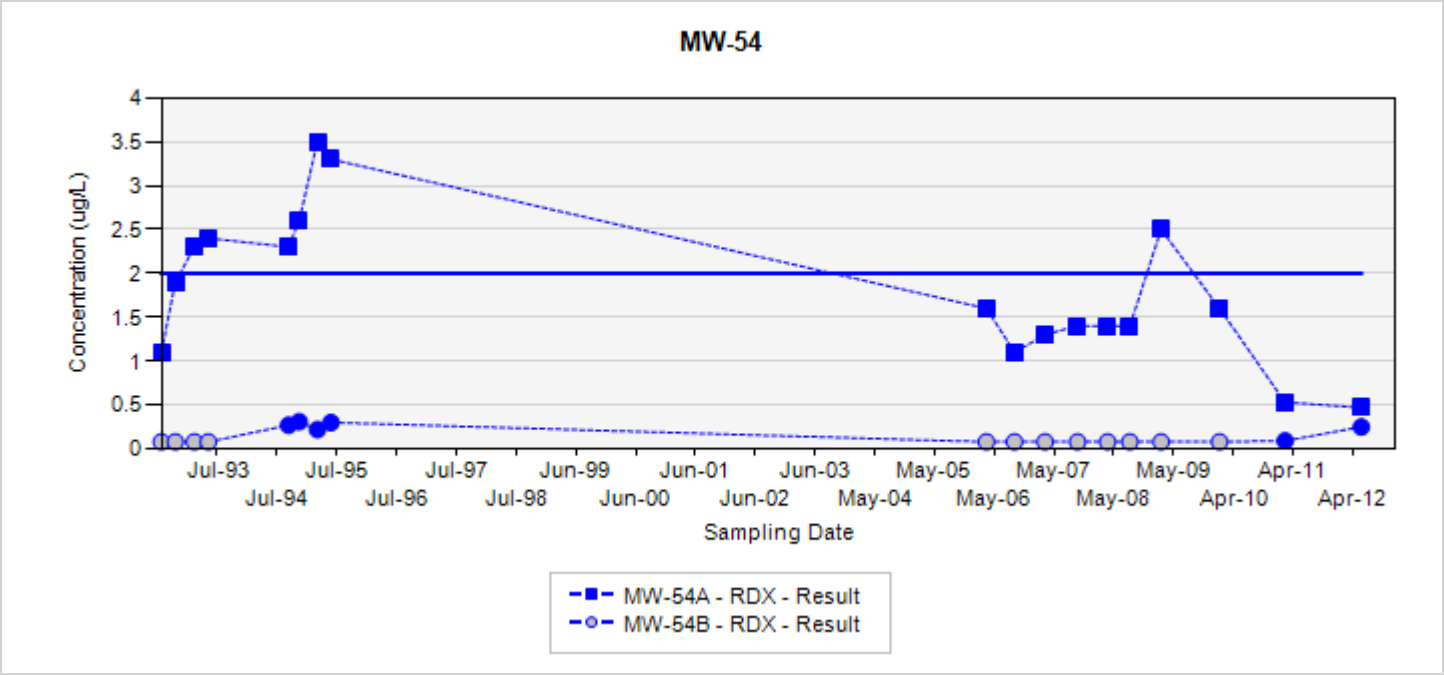

TCE - trichloroethene
RDX - hexahydro-1,3,5-trinitro-1,3,5-triazine
Final Target Groundwater Cleanup Goals for TCE is 5 UG/L
Final Target Groundwater Cleanup Goals for RDX is 2 UG/L

In the event that both a normal sample and a field duplicate were collected, the higher of the two results will be displayed on the chart

ug/L: micrograms per liter
Silver markers indicate non-detected results

Appendix A.4
Concentration Trend Charts for Load Line 4/Atlas Missile Area
Interior Plume Monitoring Wells

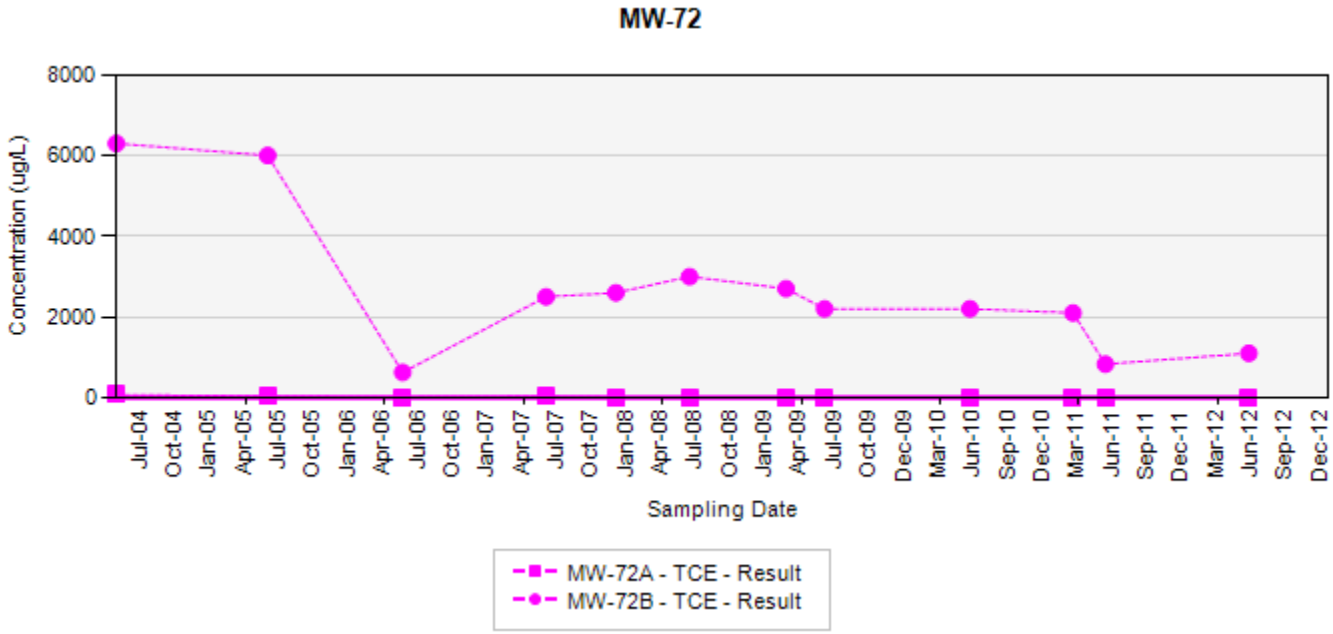

TCE - trichloroethene

Final Target Groundwater Cleanup Goals for TCE is 5 UG/L

In the event that both a normal sample and a field duplicate were collected, the higher of the two results will be displayed on the chart

ug/L: micrograms per liter
Silver markers indicate non-detected results

Appendix A.4
Concentration Trend Charts for Load Line 4/Atlas Missile Area
Interior Plume Monitoring Wells

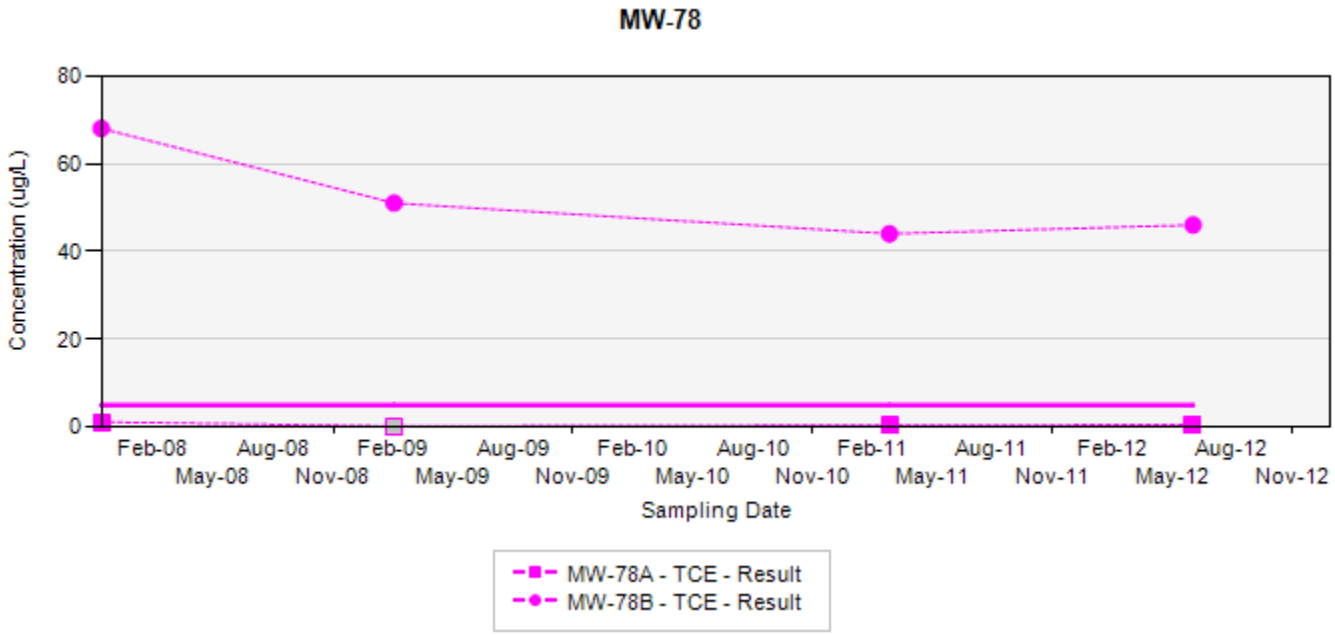

TCE - trichloroethene

Final Target Groundwater Cleanup Goals for TCE is 5 UG/L

In the event that both a normal sample and a field duplicate were collected, the higher of the two results will be displayed on the chart

ug/L: micrograms per liter
Silver markers indicate non-detected results

A.6 - Monitoring Wells associated with Focused Extraction Wells

Appendix A.6
Concentration Trend Charts for Monitoring Wells associated with Focused Extraction Wells

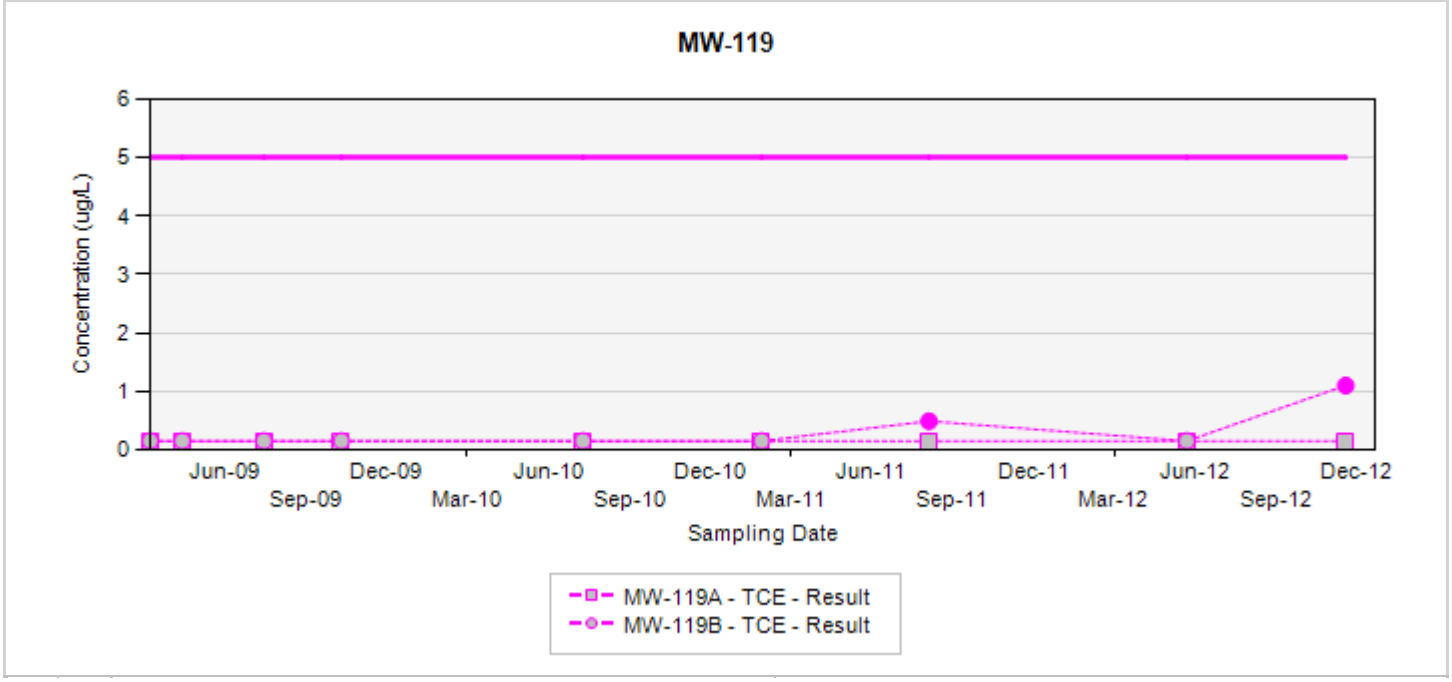

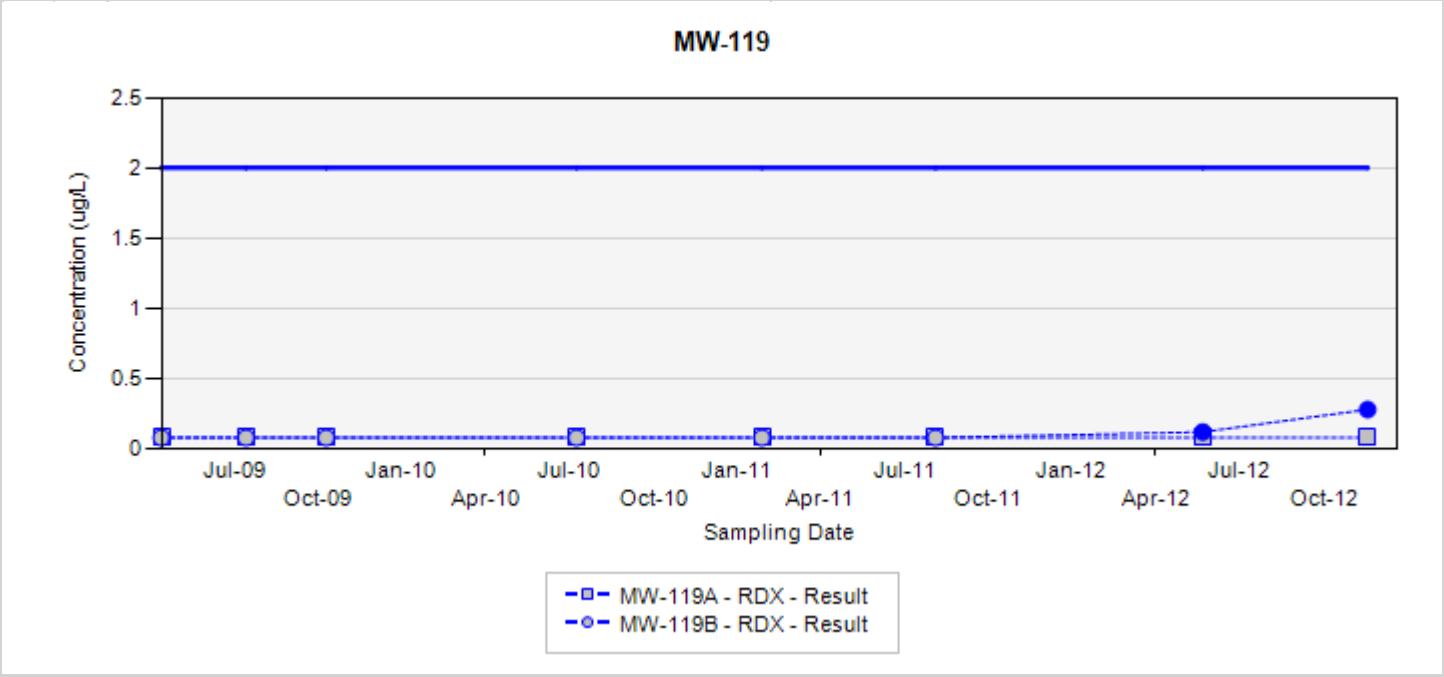

TCE - trichloroethene
RDX - hexahydro-1,3,5-trinitro-1,3,5-triazine
Final Target Groundwater Cleanup Goals for TCE is 5 ug/L
Final Target Groundwater Cleanup Goals for RDX is 2 ug/L

In the event that both a normal sample and a field duplicate were collected, the higher of the two results will be displayed on the chart

ug/L: micrograms per liter
Silver markers indicate non-detected results

Appendix A.6
Concentration Trend Charts for Monitoring Wells associated with Focused Extraction Wells

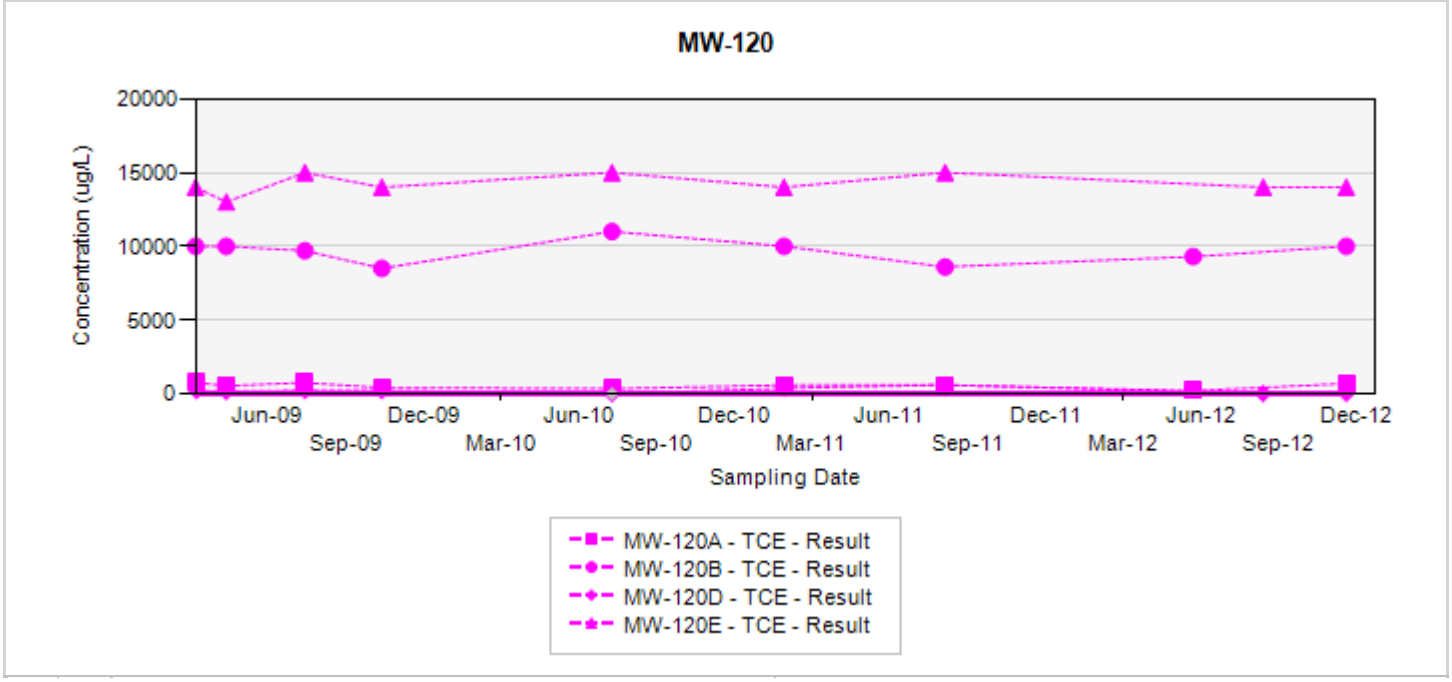

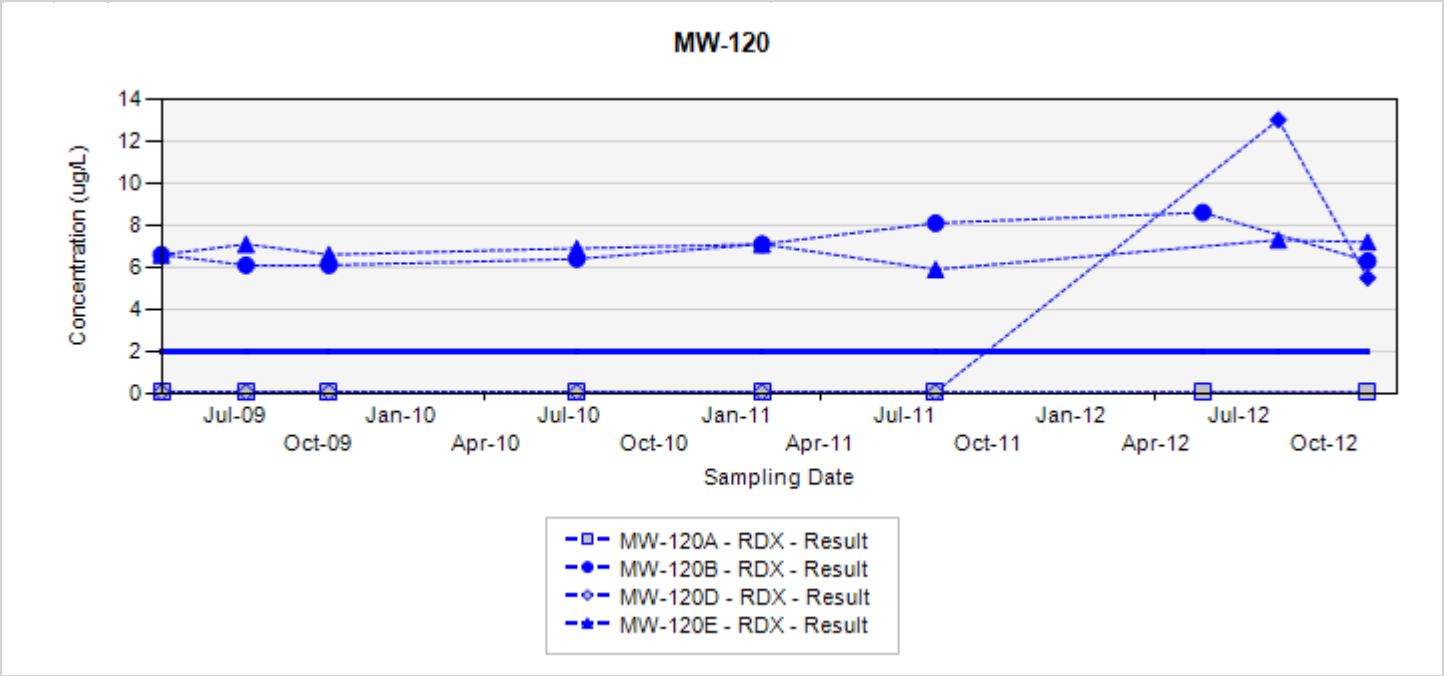

TCE - trichloroethene
RDX - hexahydro-1,3,5-trinitro-1,3,5-triazine
Final Target Groundwater Cleanup Goals for TCE is 5 ug/L
Final Target Groundwater Cleanup Goals for RDX is 2 ug/L

In the event that both a normal sample and a field duplicate were collected, the higher of the two results will be displayed on the chart

ug/L: micrograms per liter
Silver markers indicate non-detected results

Appendix A.6
Concentration Trend Charts for Monitoring Wells associated with Focused Extraction Wells

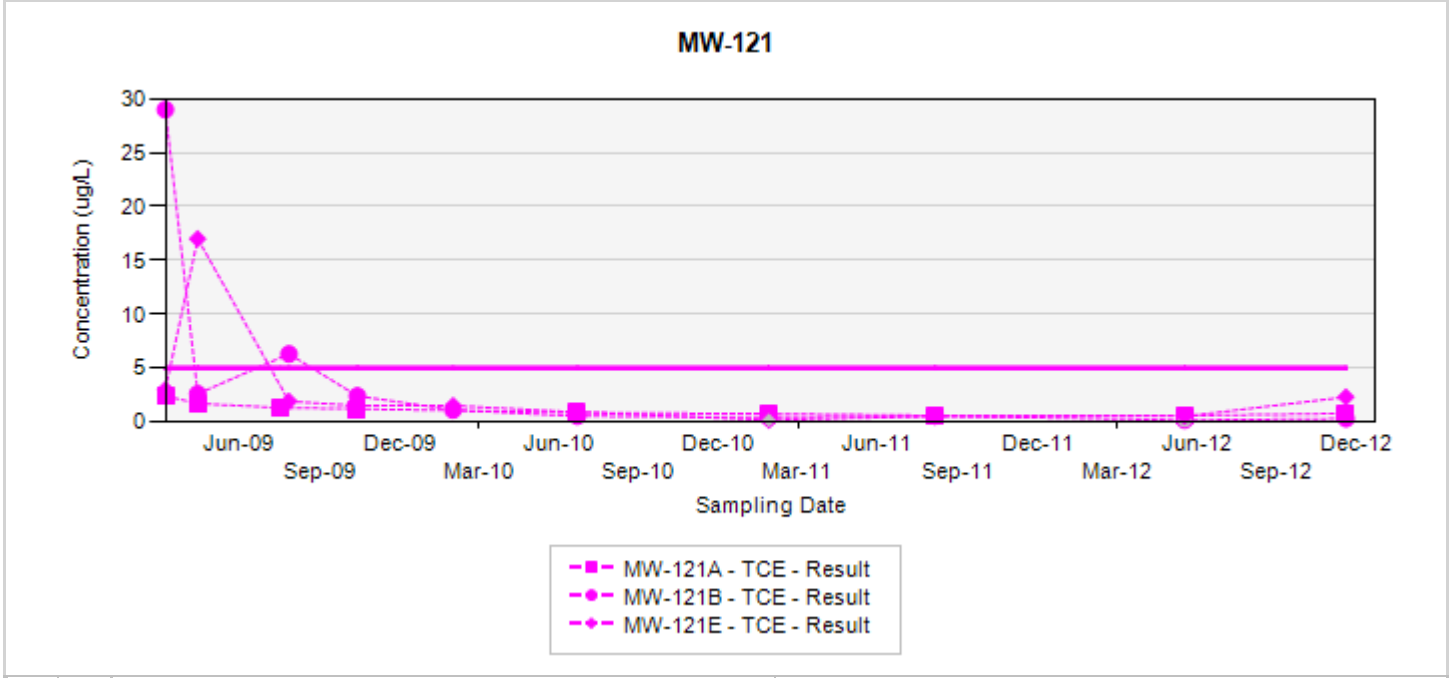

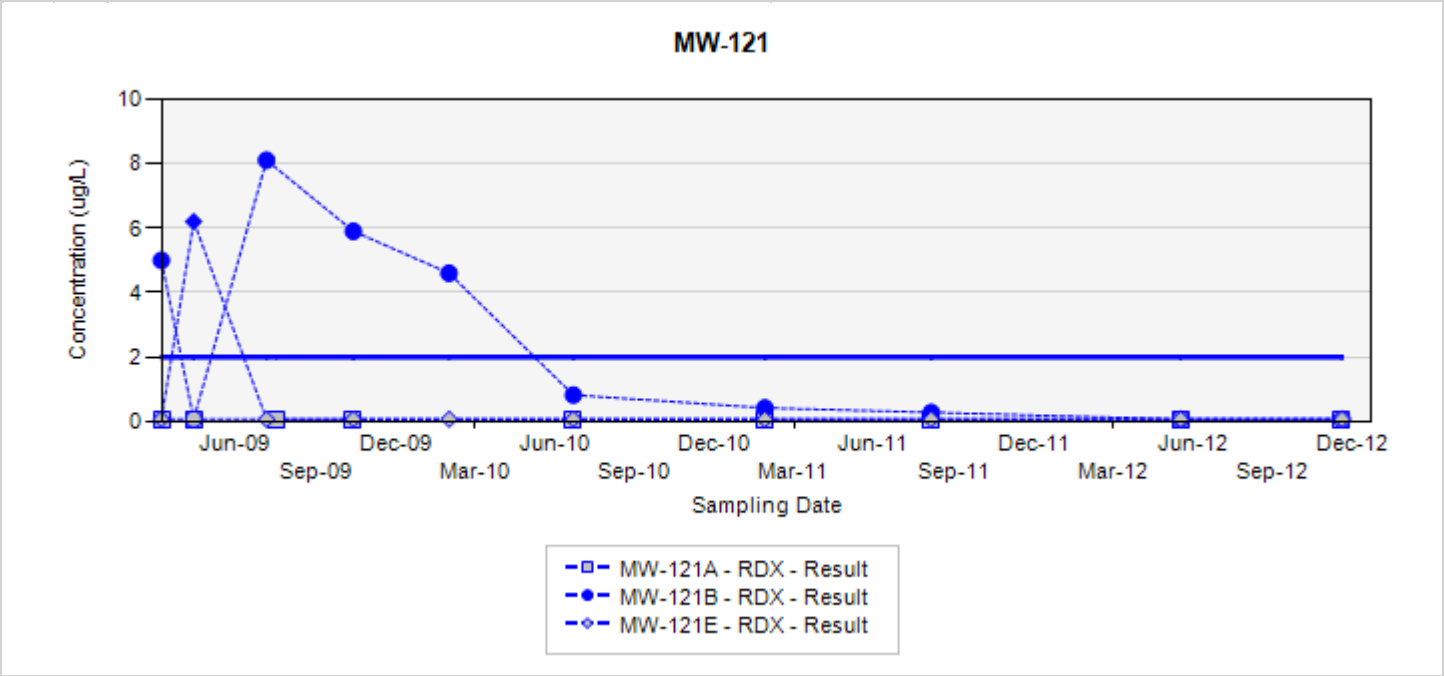

TCE - trichloroethene
RDX - hexahydro-1,3,5-trinitro-1,3,5-triazine
Final Target Groundwater Cleanup Goals for TCE is 5 ug/L
Final Target Groundwater Cleanup Goals for RDX is 2 ug/L

In the event that both a normal sample and a field duplicate were collected, the higher of the two results will be displayed on the chart

ug/L: micrograms per liter
Silver markers indicate non-detected results

Appendix A.6
Concentration Trend Charts for Monitoring Wells associated with Focused Extraction Wells

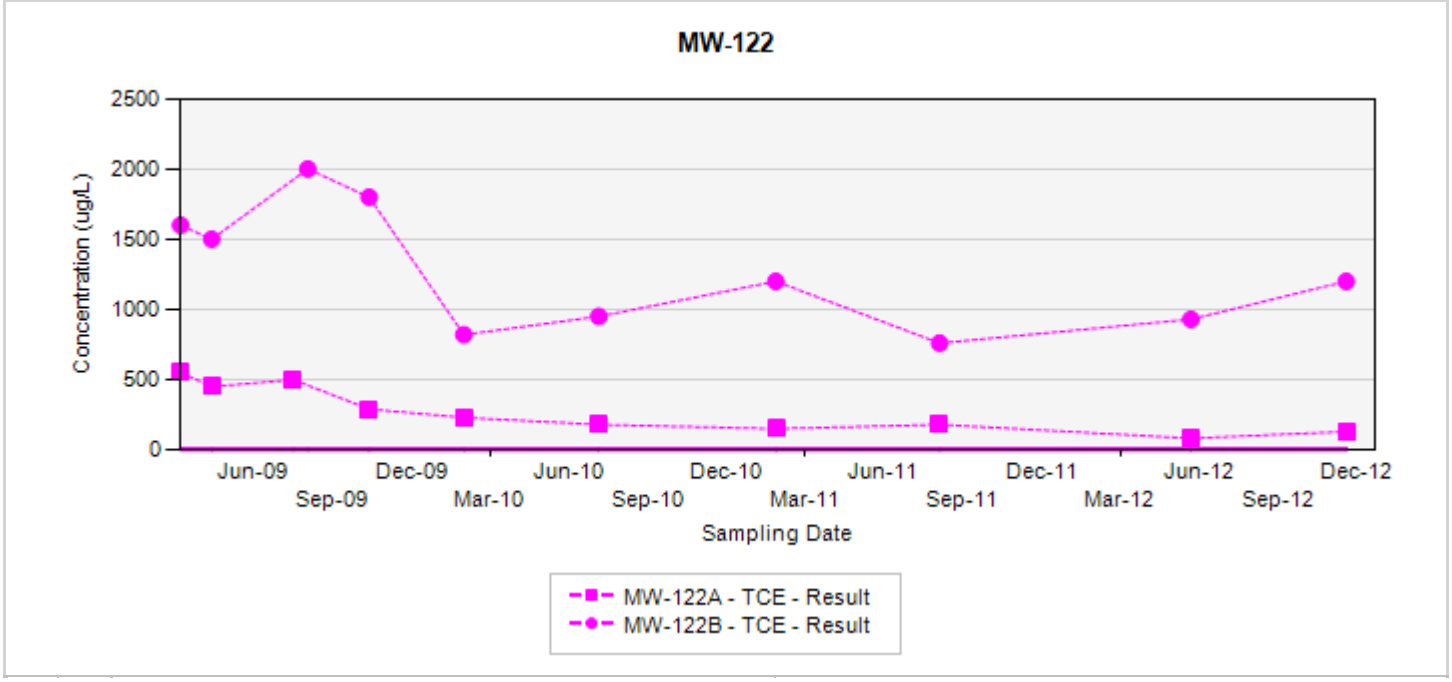

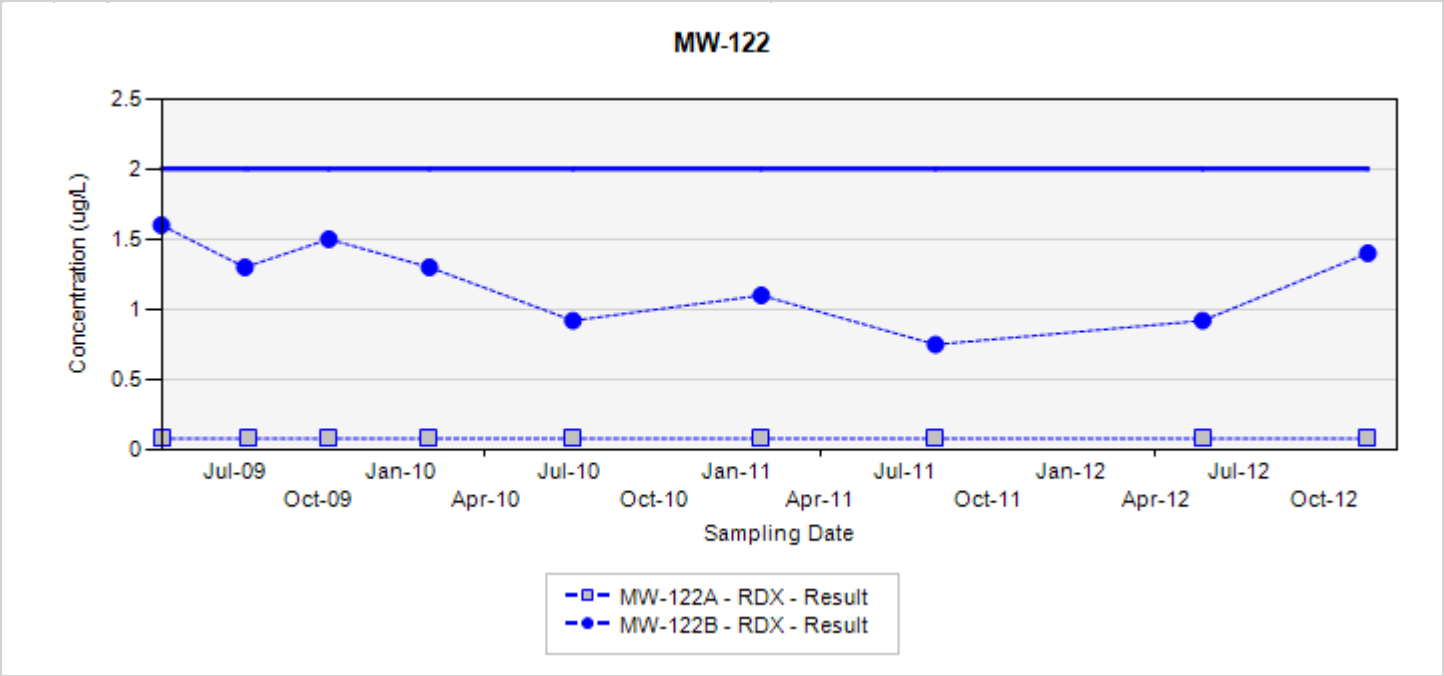

TCE - trichloroethene
RDX - hexahydro-1,3,5-trinitro-1,3,5-triazine
Final Target Groundwater Cleanup Goals for TCE is 5 ug/L
Final Target Groundwater Cleanup Goals for RDX is 2 ug/L

In the event that both a normal sample and a field duplicate were collected, the higher of the two results will be displayed on the chart

ug/L: micrograms per liter
Silver markers indicate non-detected results

Appendix A.6
Concentration Trend Charts for Monitoring Wells associated with Focused Extraction Wells

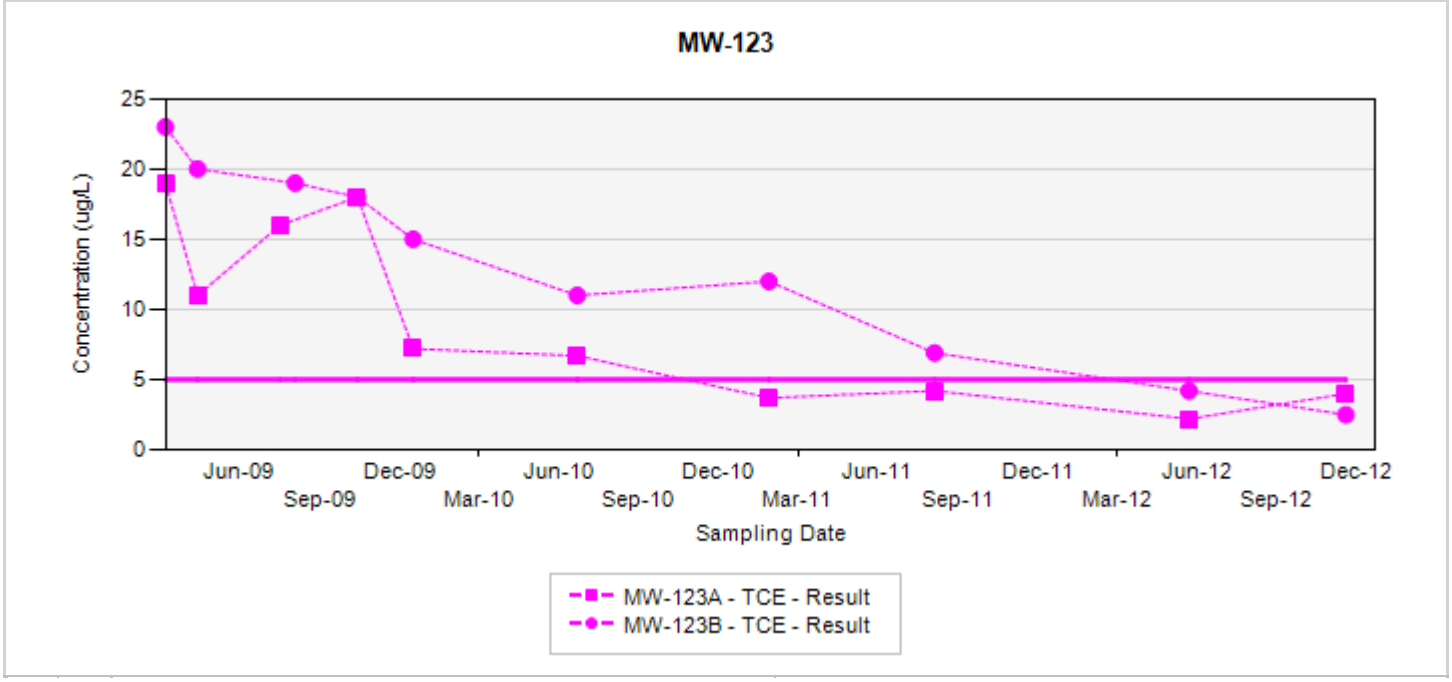

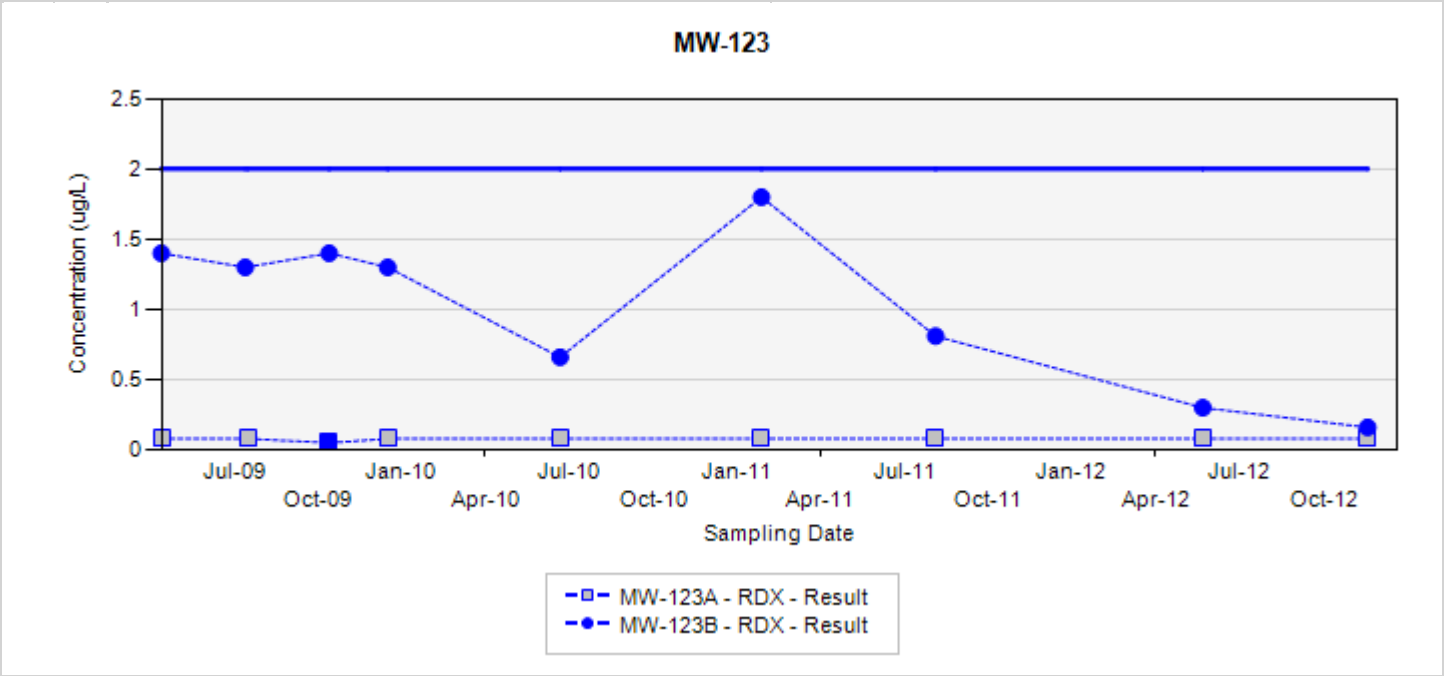

TCE - trichloroethene
RDX - hexahydro-1,3,5-trinitro-1,3,5-triazine
Final Target Groundwater Cleanup Goals for TCE is 5 ug/L
Final Target Groundwater Cleanup Goals for RDX is 2 ug/L

In the event that both a normal sample and a field duplicate were collected, the higher of the two results will be displayed on the chart

ug/L: micrograms per liter
Silver markers indicate non-detected results

Appendix A.6
Concentration Trend Charts for Monitoring Wells associated with Focused Extraction Wells

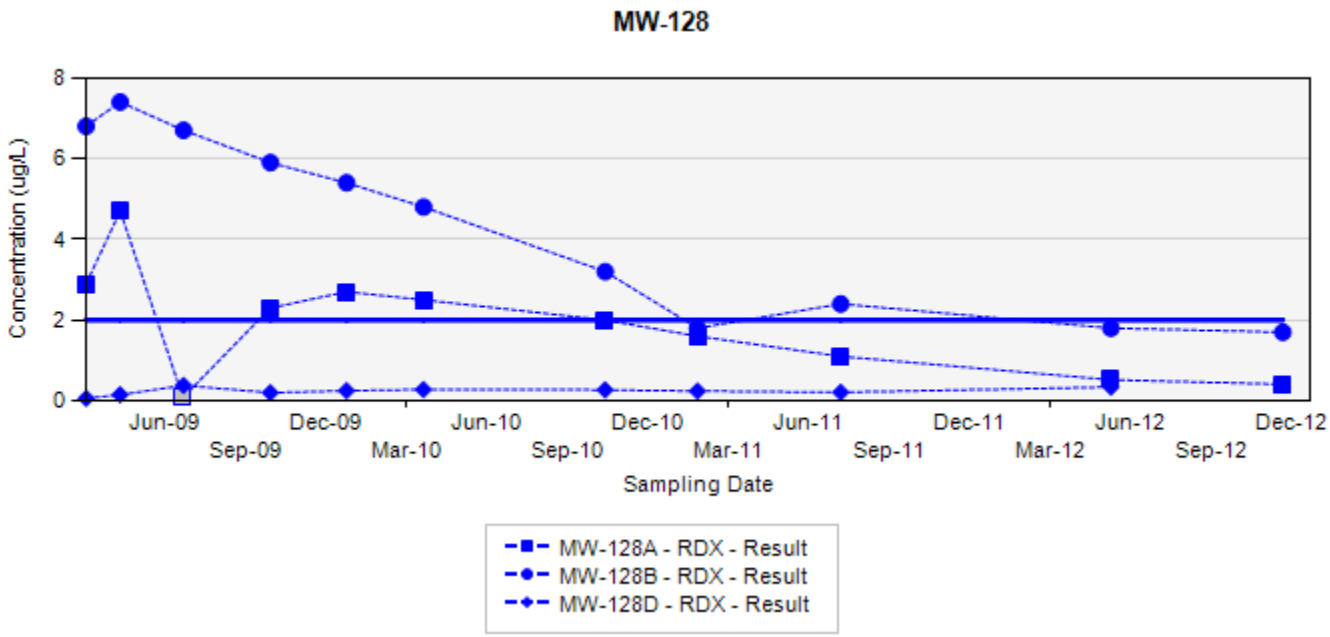

RDX - hexahydro-1,3,5-trinitro-1,3,5-triazine
Final Target Groundwater Cleanup Goals for RDX is 2 UG/L

In the event that both a normal sample and a field duplicate were collected, the higher of the two results will be displayed on the chart

ug/L: micrograms per liter
Silver markers indicate non-detected results

Appendix A.6
Concentration Trend Charts for Monitoring Wells associated with Focused Extraction Wells

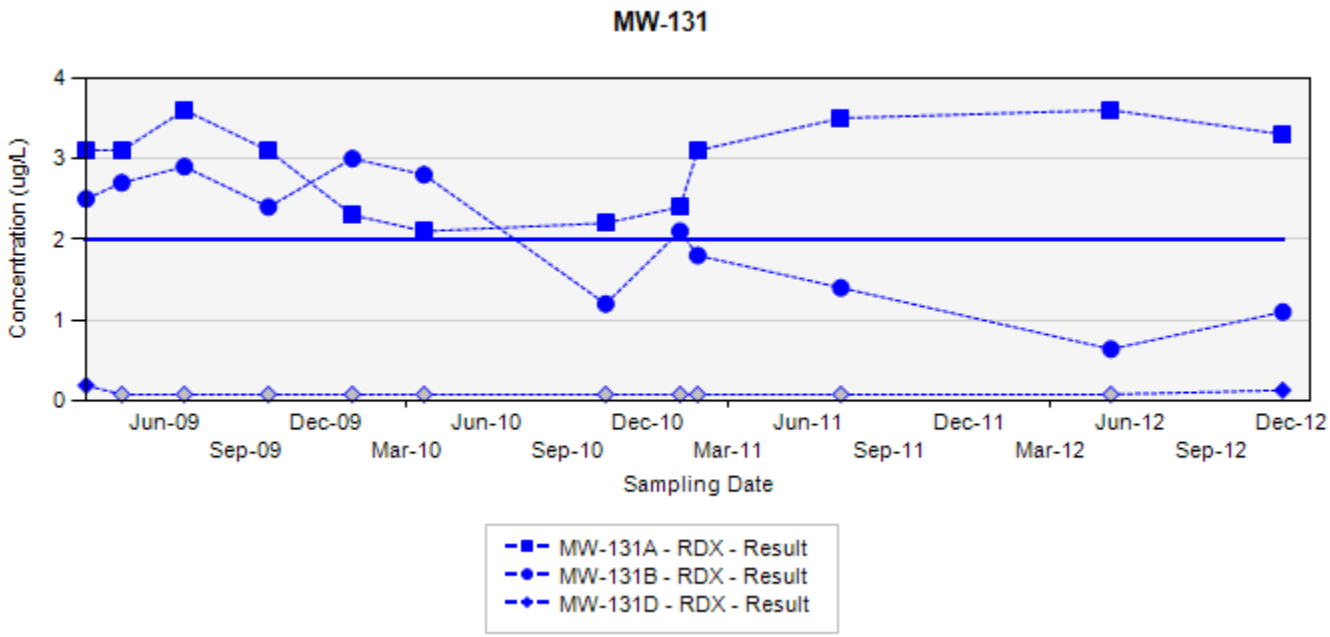

RDX - hexahydro-1,3,5-trinitro-1,3,5-triazine
Final Target Groundwater Cleanup Goals for RDX is 2 UG/L

In the event that both a normal sample and a field duplicate were collected, the higher of the two results will be displayed on the chart

ug/L: micrograms per liter
Silver markers indicate non-detected results

Appendix A.6
Concentration Trend Charts for Monitoring Wells associated with Focused Extraction Wells

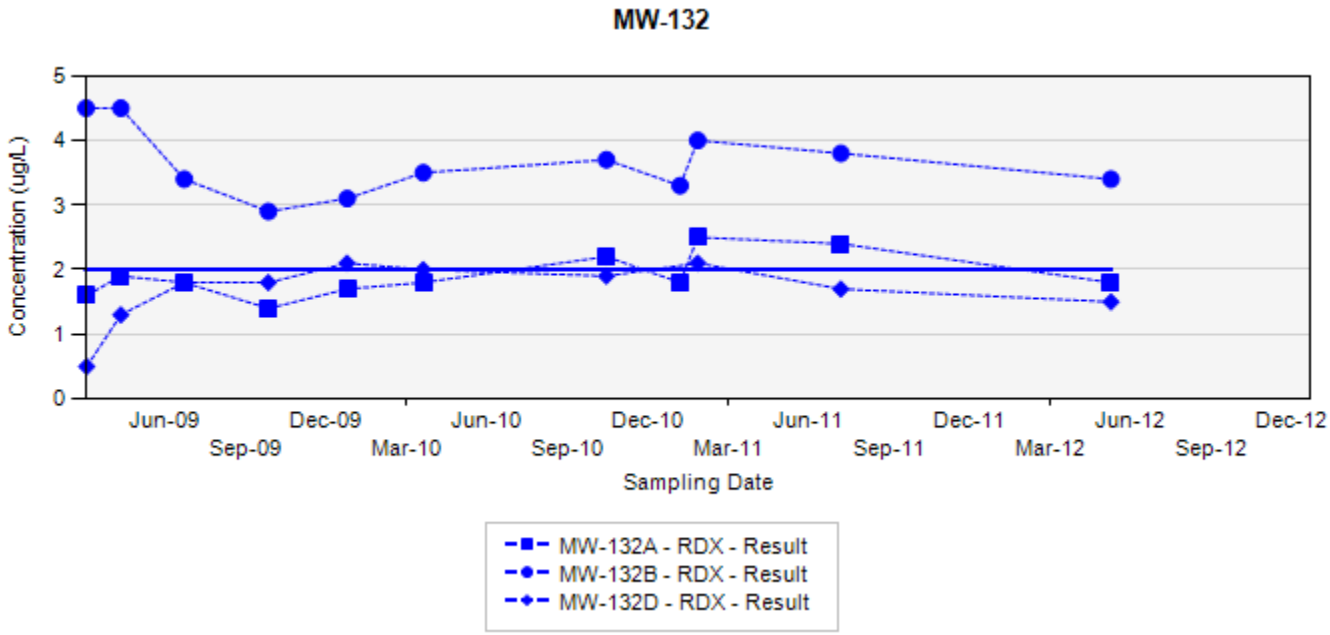

RDX - hexahydro-1,3,5-trinitro-1,3,5-triazine
Final Target Groundwater Cleanup Goals for RDX is 2 UG/L

In the event that both a normal sample and a field duplicate were collected, the higher of the two results will be displayed on the chart

ug/L: micrograms per liter
Silver markers indicate non-detected results

Appendix A.6
Concentration Trend Charts for Monitoring Wells associated with Focused Extraction Wells

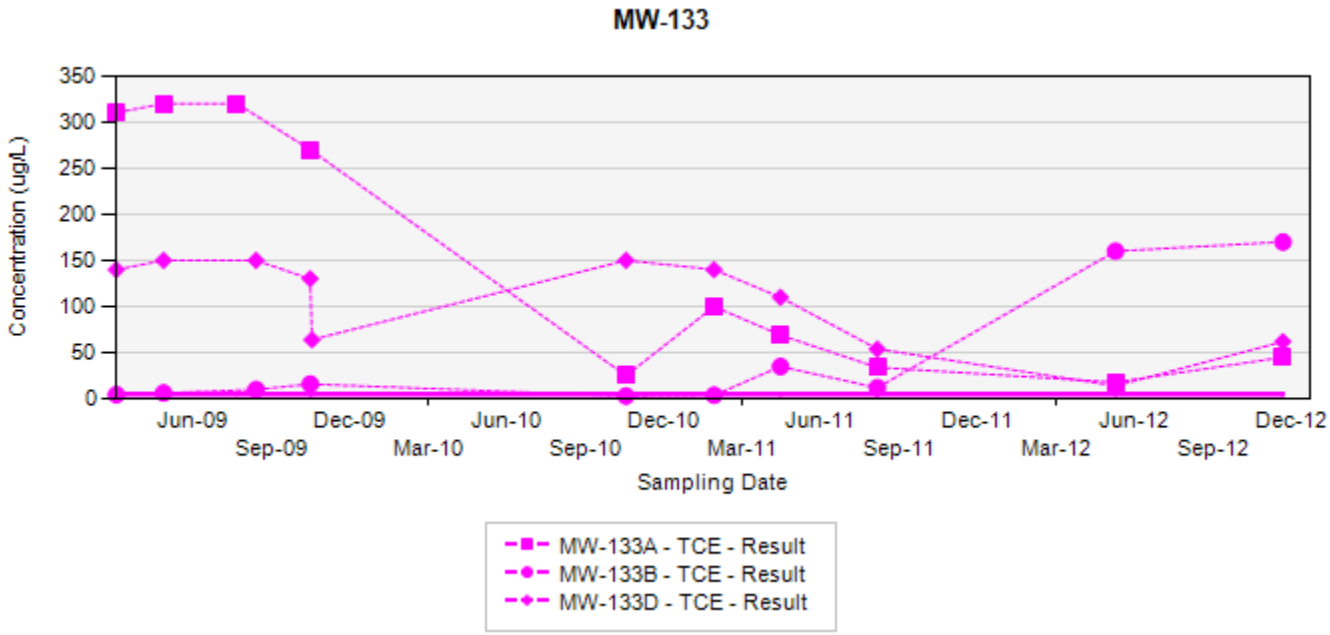

TCE - trichloroethene

Final Target Groundwater Cleanup Goals for TCE is 5 UG/L

In the event that both a normal sample and a field duplicate were collected, the higher of the two results will be displayed on the chart

ug/L: micrograms per liter
Silver markers indicate non-detected results

Appendix A.6
Concentration Trend Charts for Monitoring Wells associated with Focused Extraction Wells

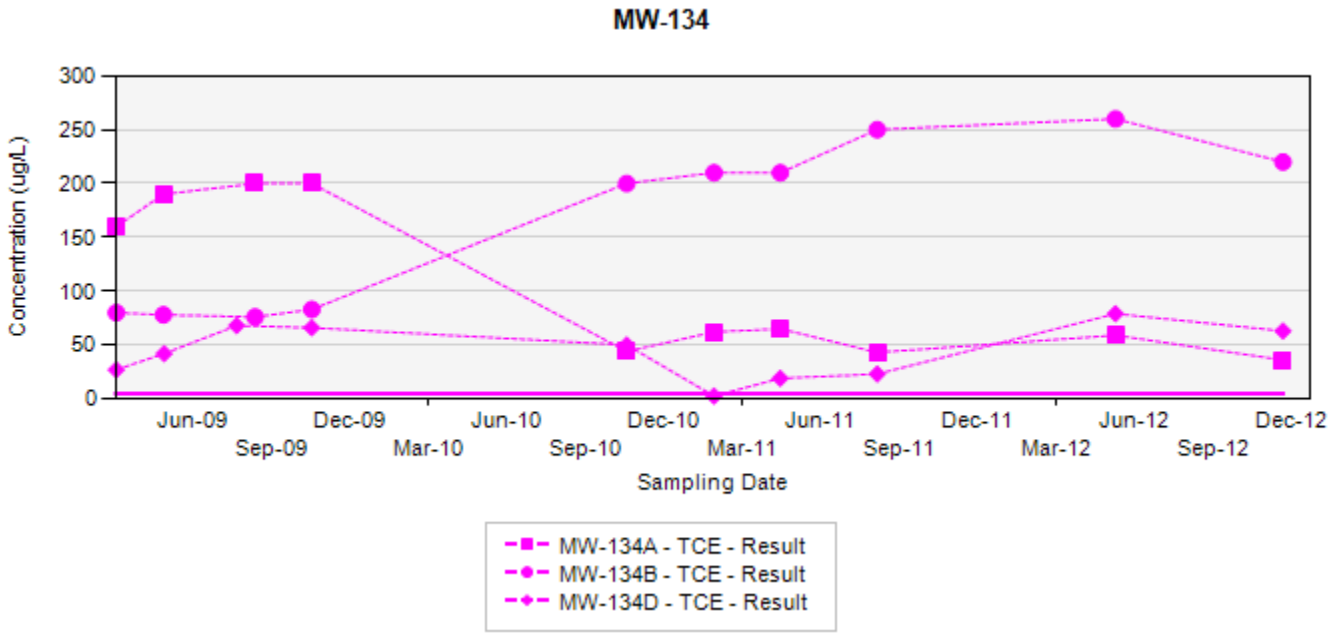

TCE - trichloroethene

Final Target Groundwater Cleanup Goals for TCE is 5 UG/L

In the event that both a normal sample and a field duplicate were collected, the higher of the two results will be displayed on the chart

ug/L: micrograms per liter
Silver markers indicate non-detected results

Appendix A.6
Concentration Trend Charts for Monitoring Wells associated with Focused Extraction Wells

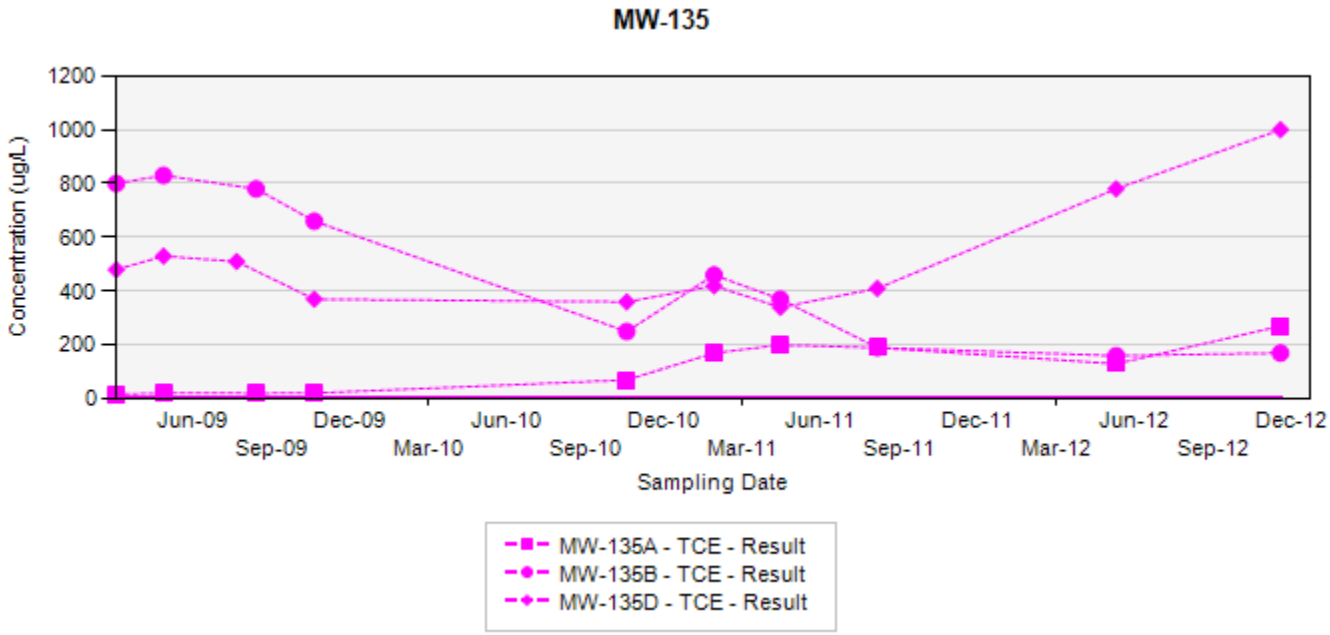

TCE - trichloroethene

Final Target Groundwater Cleanup Goals for TCE is 5 UG/L

In the event that both a normal sample and a field duplicate were collected, the higher of the two results will be displayed on the chart

ug/L: micrograms per liter
Silver markers indicate non-detected results

A.7 - Upgradient, Sidegradient and Downgradient Monitoring Wells

Appendix A.7
Concentration Trend Charts for Up/Side/Downgradient Monitoring Wells

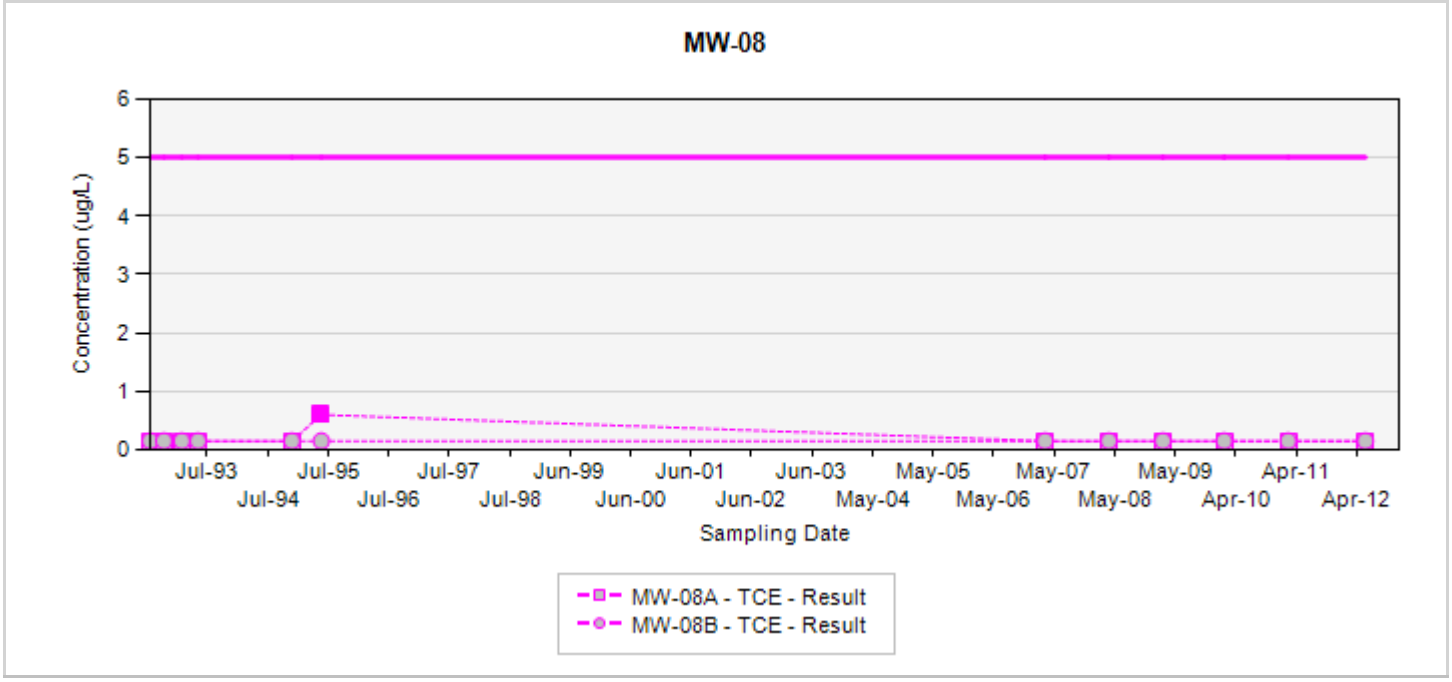

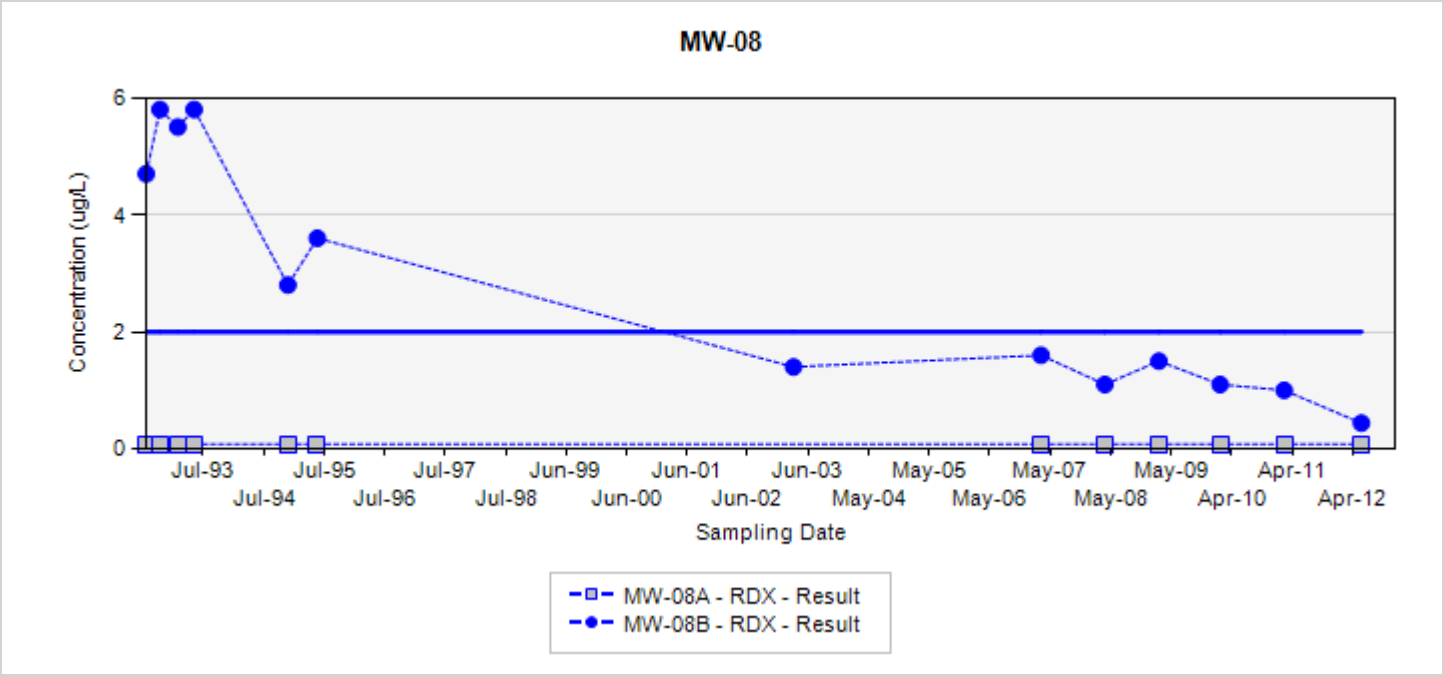

TCE - trichloroethene
RDX - hexahydro-1,3,5-trinitro-1,3,5-triazine
Final Target Groundwater Cleanup Goals for TCE is 5 UG/L
Final Target Groundwater Cleanup Goals for RDX is 2 UG/L

In the event that both a normal sample and a field duplicate were collected, the higher of the two results will be displayed on the chart

ug/L: micrograms per liter
Silver markers indicate non-detected results

Appendix A.7
Concentration Trend Charts for Up/Side/Downgradient Monitoring Wells

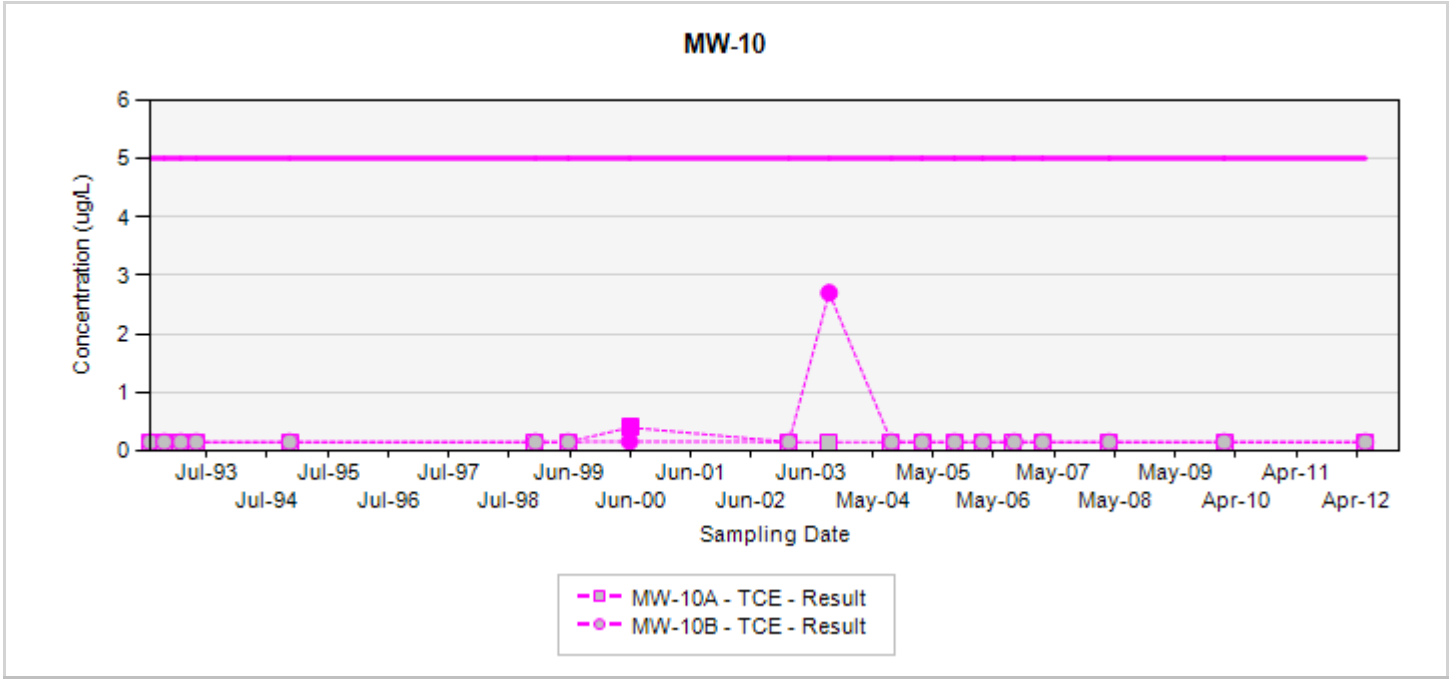

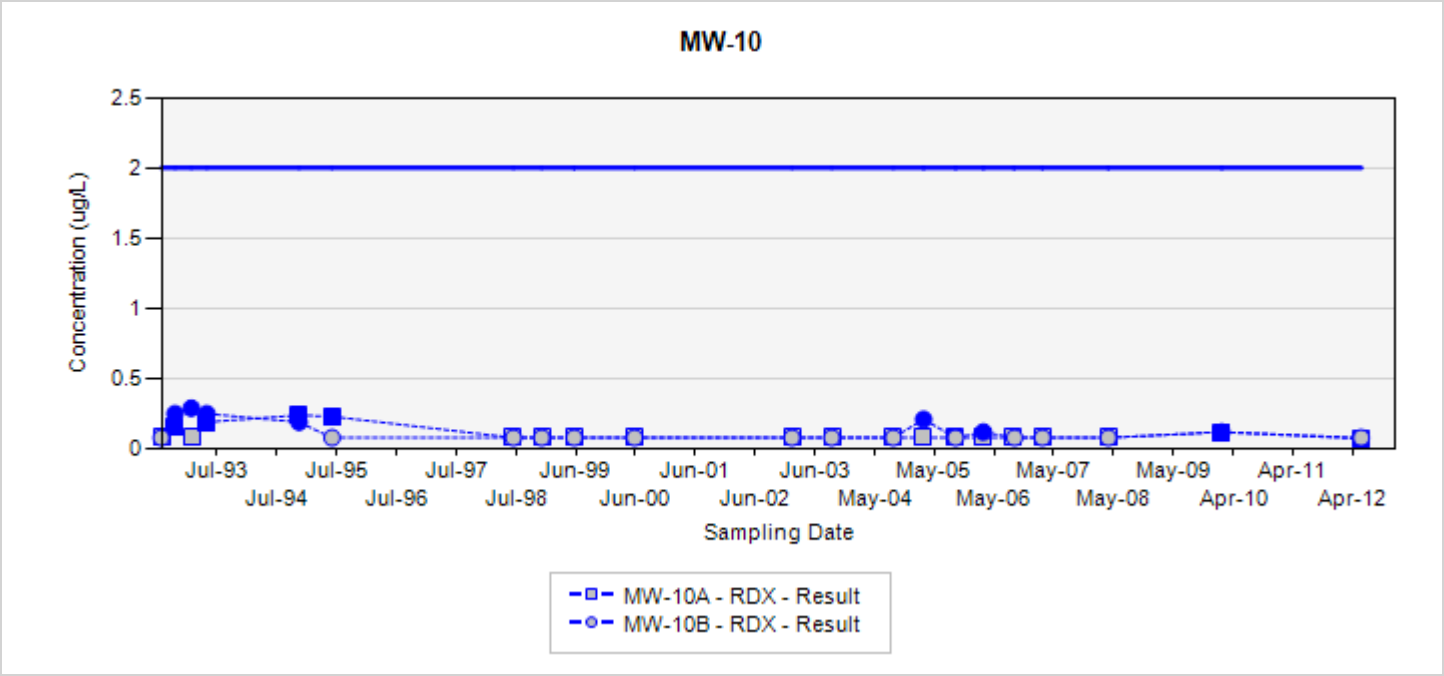

TCE - trichloroethene
RDX - hexahydro-1,3,5-trinitro-1,3,5-triazine
Final Target Groundwater Cleanup Goals for TCE is 5 UG/L
Final Target Groundwater Cleanup Goals for RDX is 2 UG/L

In the event that both a normal sample and a field duplicate were collected, the higher of the two results will be displayed on the chart

ug/L: micrograms per liter
Silver markers indicate non-detected results

Appendix A.7
Concentration Trend Charts for Up/Side/Downgradient Monitoring Wells

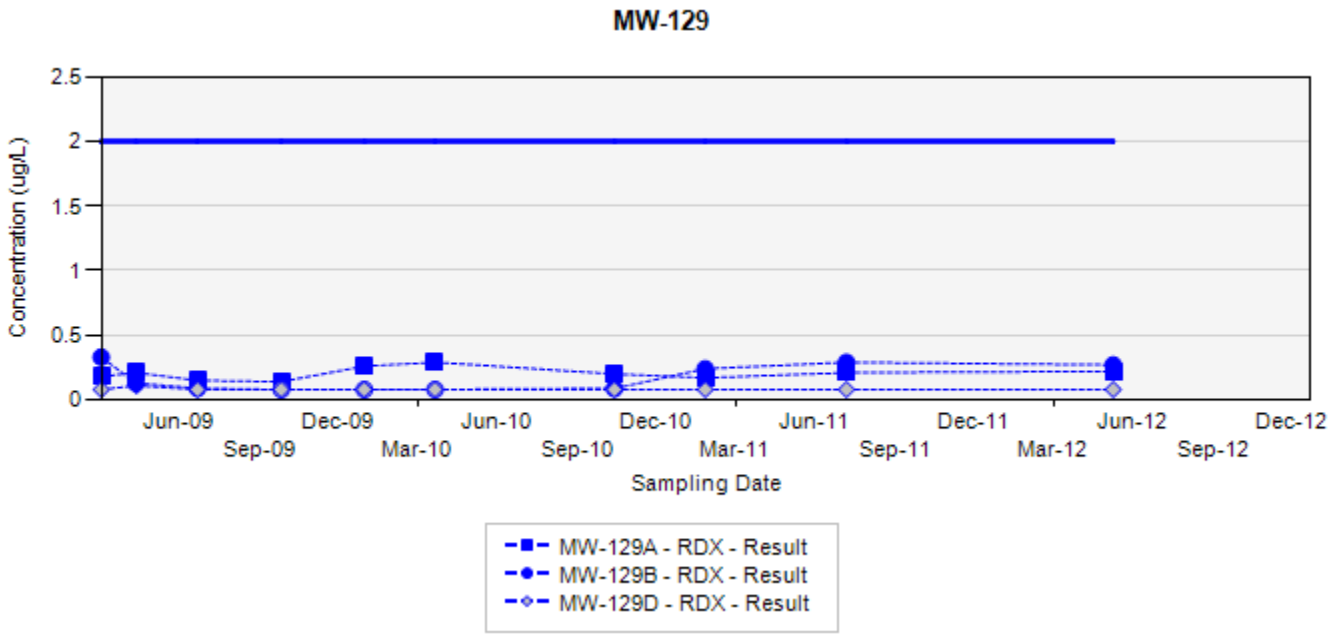

RDX - hexahydro-1,3,5-trinitro-1,3,5-triazine
Final Target Groundwater Cleanup Goals for RDX is 2 UG/L

In the event that both a normal sample and a field duplicate were collected, the higher of the two results will be displayed on the chart

ug/L: micrograms per liter
Silver markers indicate non-detected results

Appendix A.7
Concentration Trend Charts for Up/Side/Downgradient Monitoring Wells

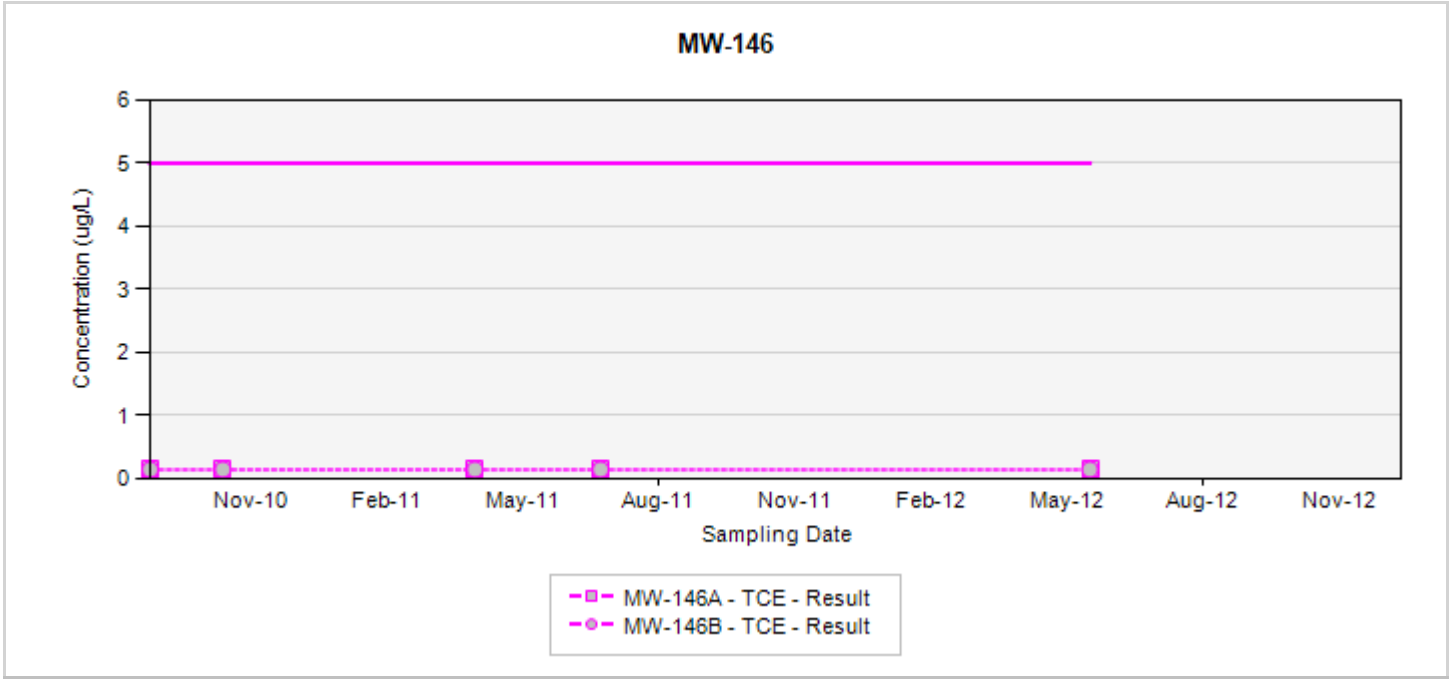

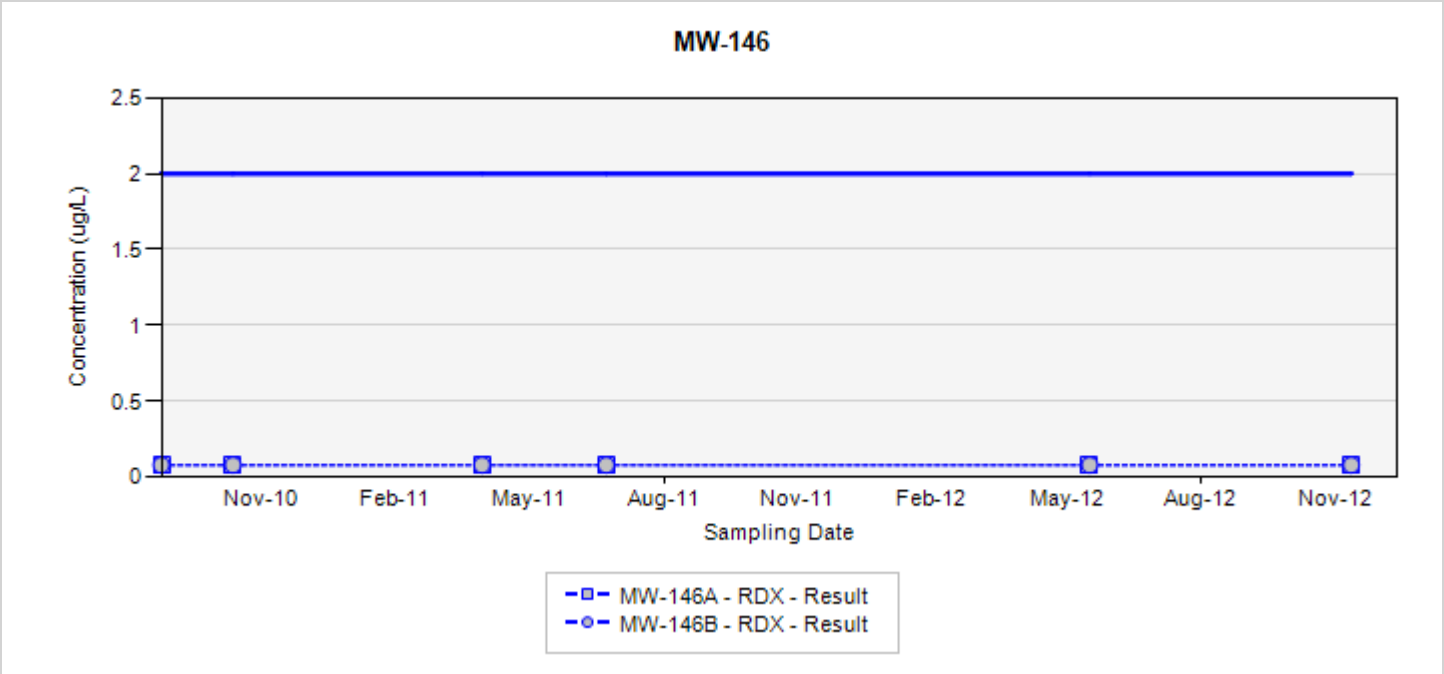

TCE - trichloroethene
RDX - hexahydro-1,3,5-trinitro-1,3,5-triazine
Final Target Groundwater Cleanup Goals for TCE is 5 UG/L
Final Target Groundwater Cleanup Goals for RDX is 2 UG/L

In the event that both a normal sample and a field duplicate were collected, the higher of the two results will be displayed on the chart

ug/L: micrograms per liter
Silver markers indicate non-detected results

Appendix A.7
Concentration Trend Charts for Up/Side/Downgradient Monitoring Wells

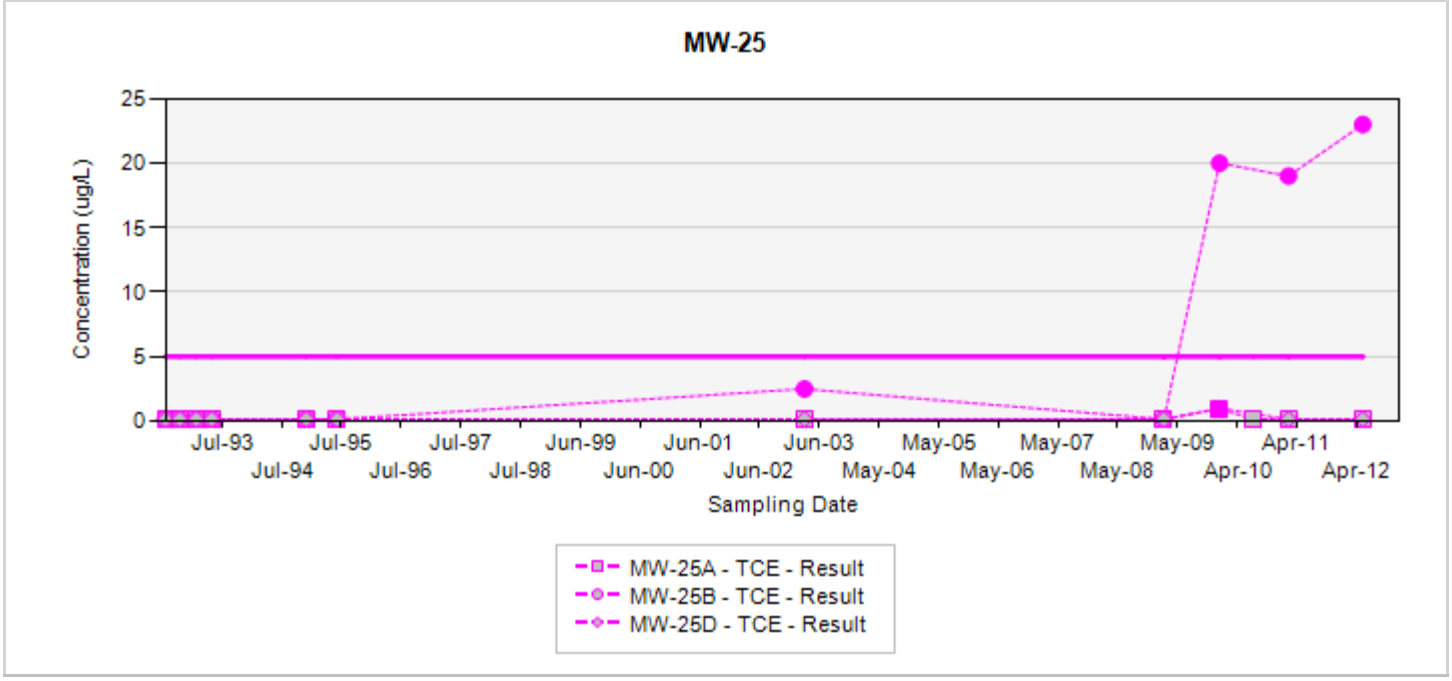

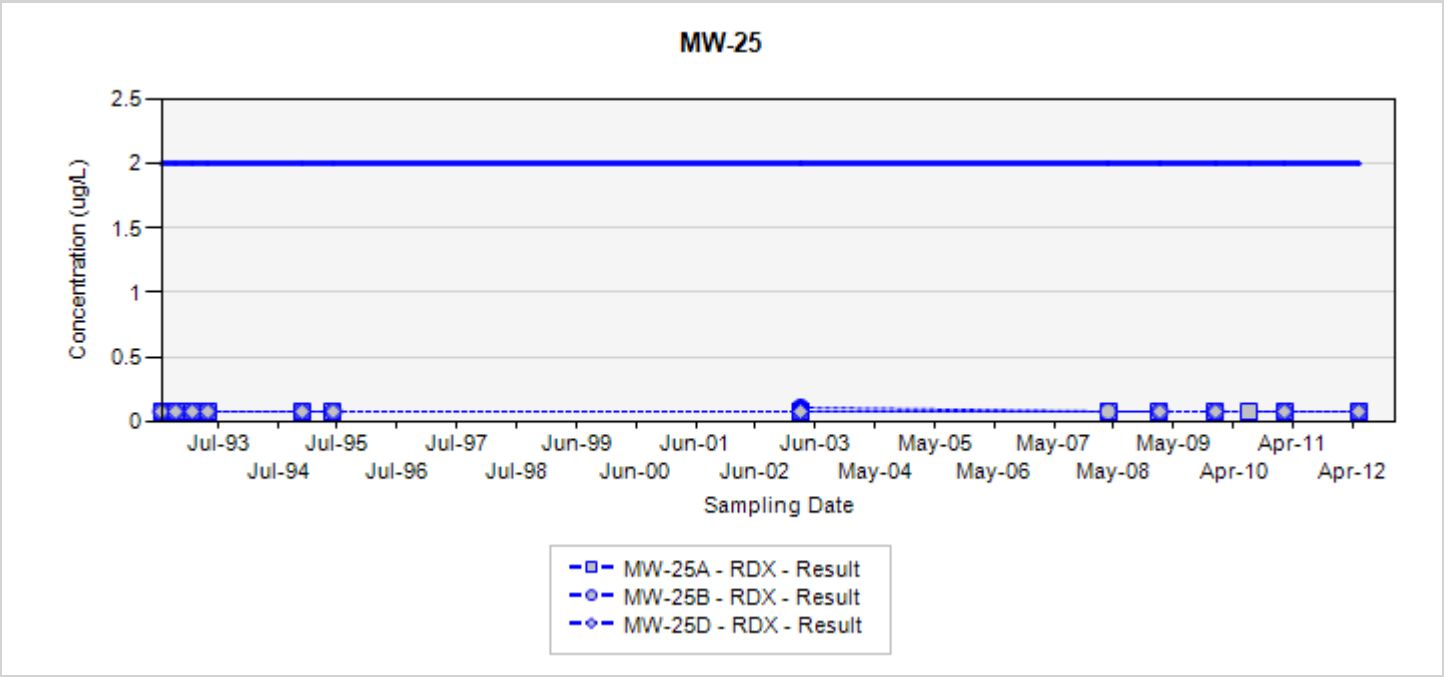

TCE - trichloroethene
RDX - hexahydro-1,3,5-trinitro-1,3,5-triazine
Final Target Groundwater Cleanup Goals for TCE is 5 UG/L
Final Target Groundwater Cleanup Goals for RDX is 2 UG/L

In the event that both a normal sample and a field duplicate were collected, the higher of the two results will be displayed on the chart

ug/L: micrograms per liter
Silver markers indicate non-detected results

Appendix A.7
Concentration Trend Charts for Up/Side/Downgradient Monitoring Wells

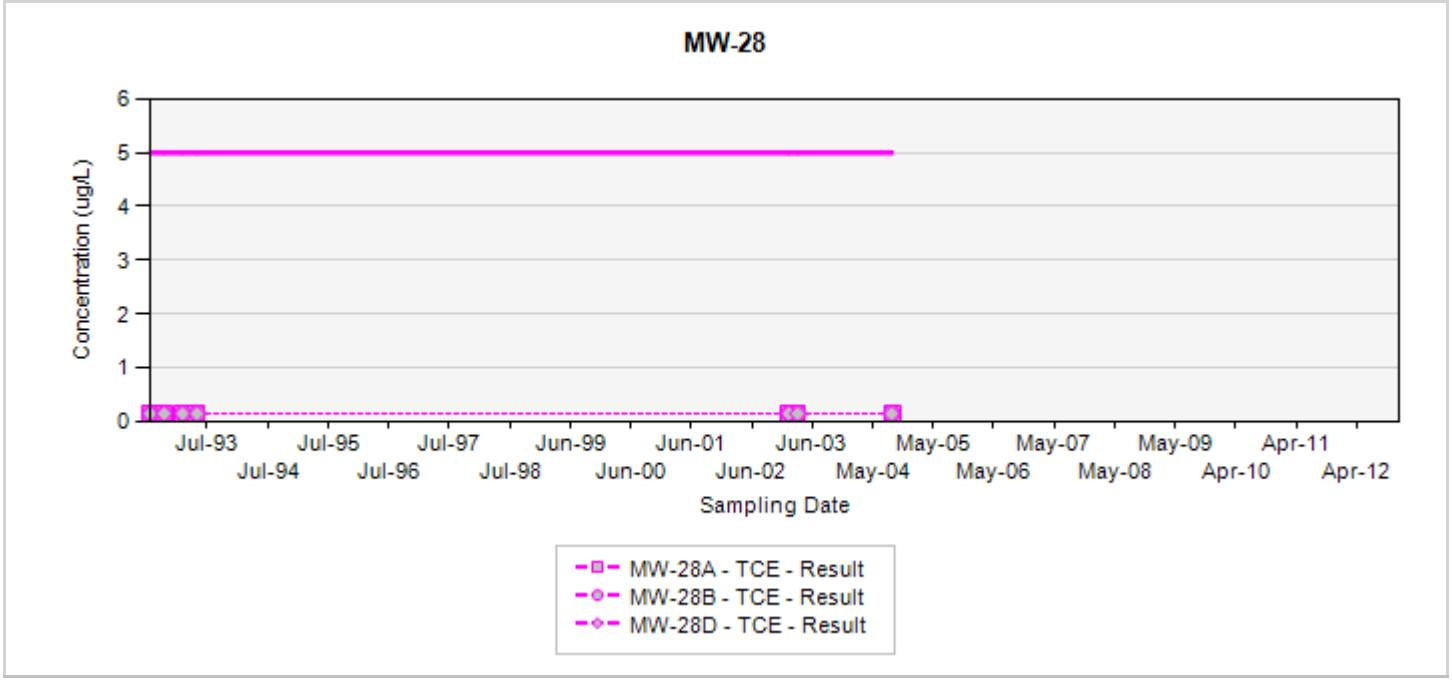

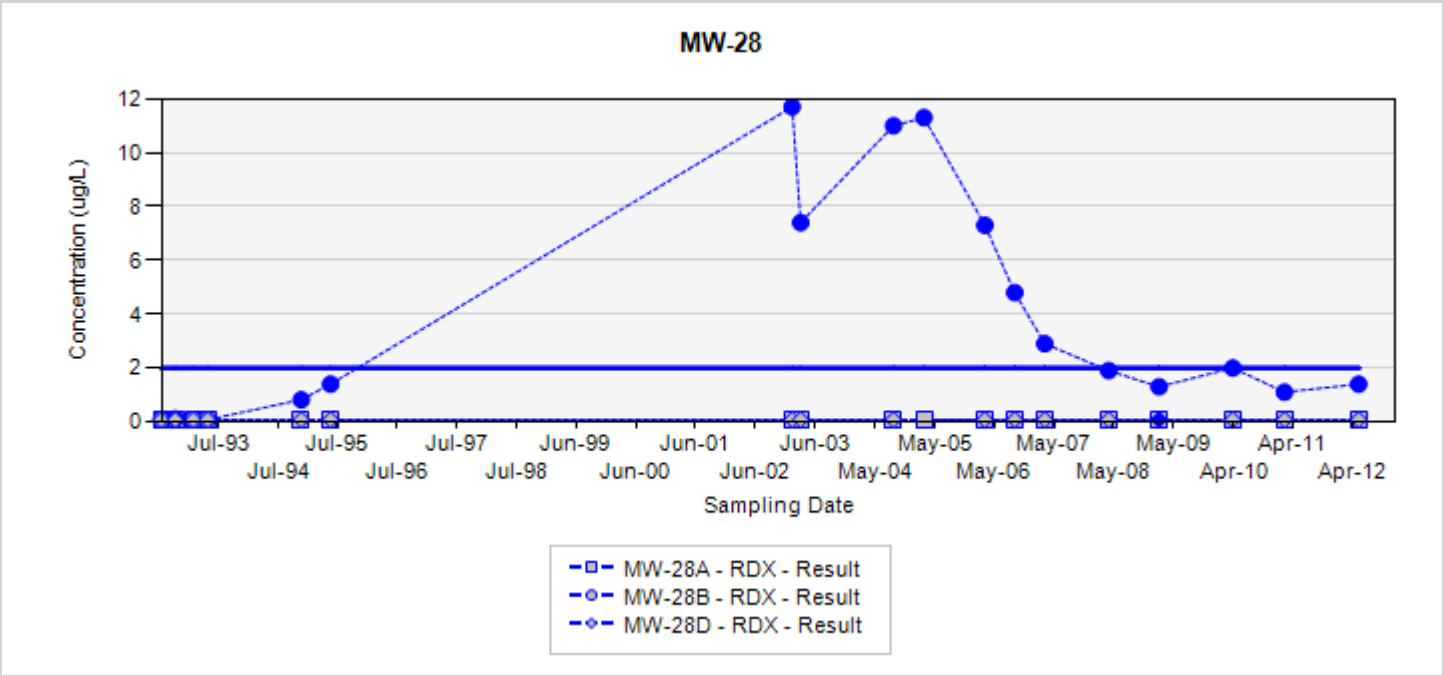

TCE - trichloroethene
RDX - hexahydro-1,3,5-trinitro-1,3,5-triazine
Final Target Groundwater Cleanup Goals for TCE is 5 UG/L
Final Target Groundwater Cleanup Goals for RDX is 2 UG/L

In the event that both a normal sample and a field duplicate were collected, the higher of the two results will be displayed on the chart

ug/L: micrograms per liter
Silver markers indicate non-detected results

Appendix A.7
Concentration Trend Charts for Up/Side/Downgradient Monitoring Wells

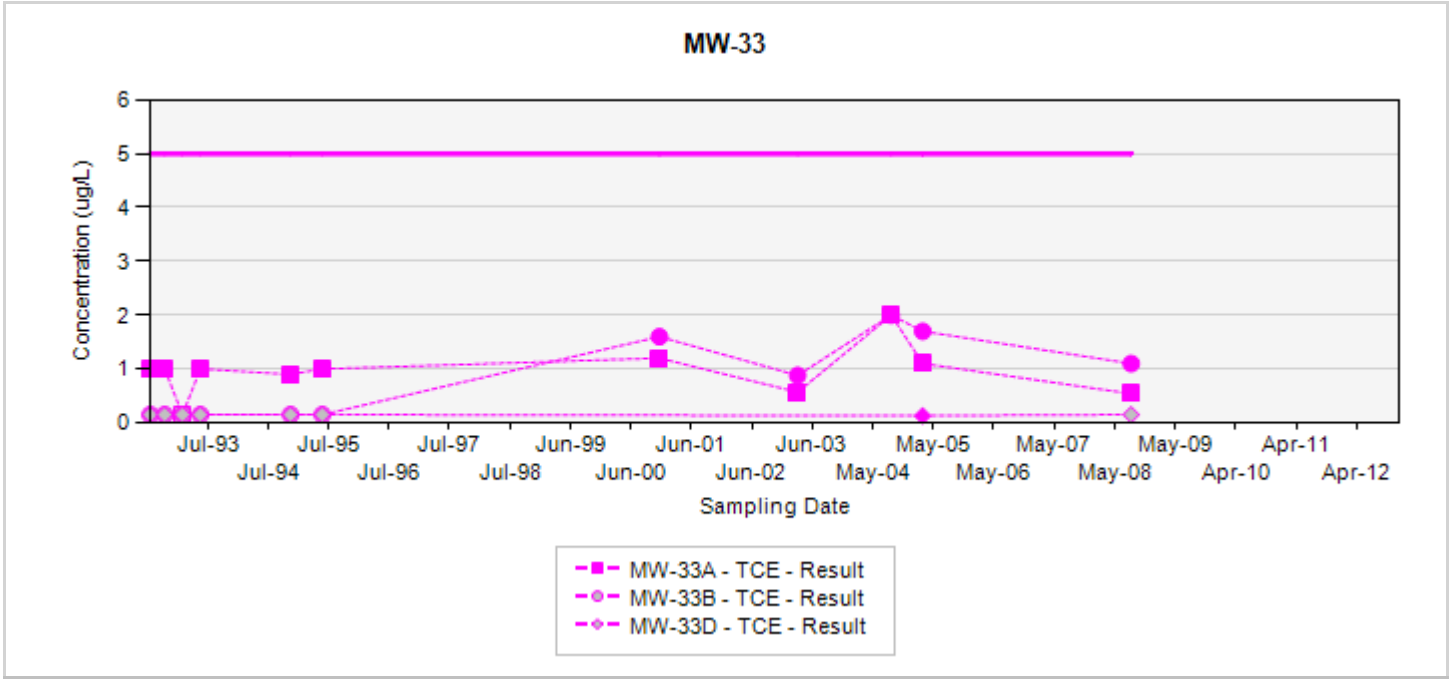

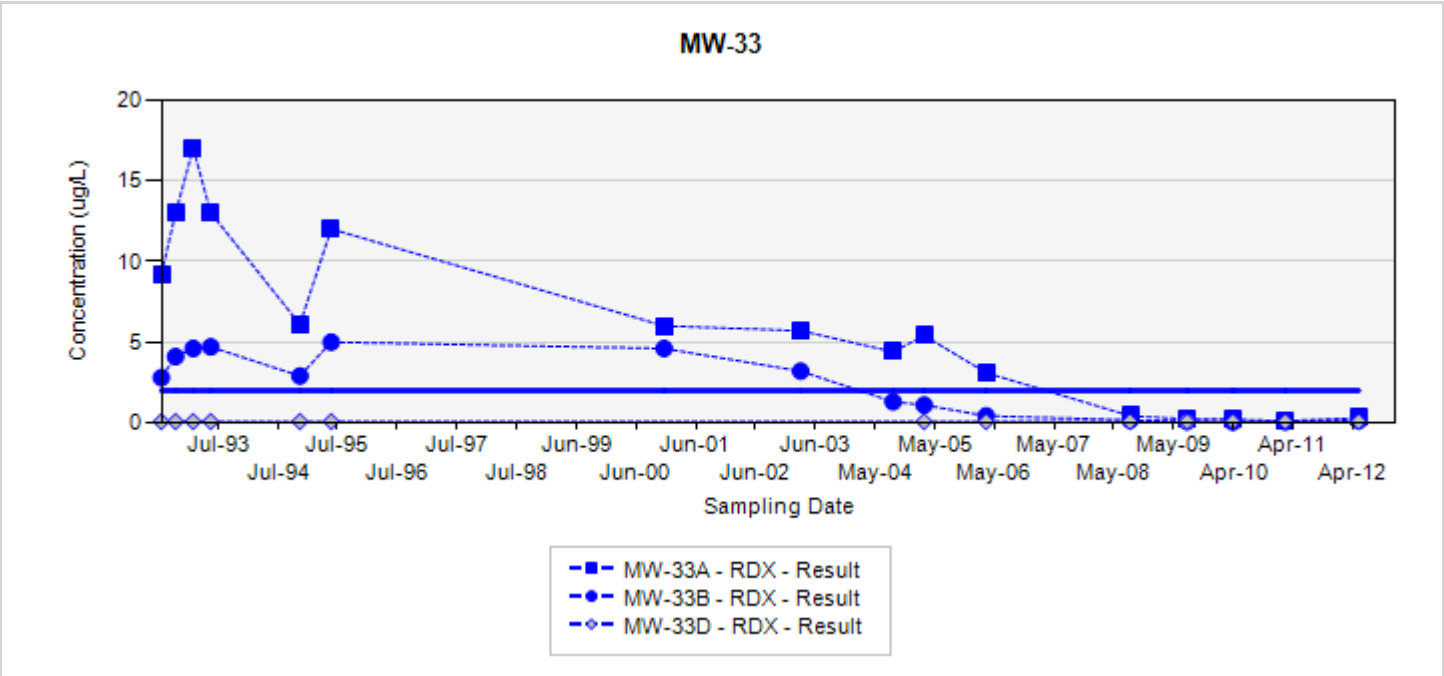

TCE - trichloroethene
RDX - hexahydro-1,3,5-trinitro-1,3,5-triazine
Final Target Groundwater Cleanup Goals for TCE is 5 UG/L
Final Target Groundwater Cleanup Goals for RDX is 2 UG/L

In the event that both a normal sample and a field duplicate were collected, the higher of the two results will be displayed on the chart

ug/L: micrograms per liter
Silver markers indicate non-detected results

Appendix A.7
Concentration Trend Charts for Up/Side/Downgradient Monitoring Wells

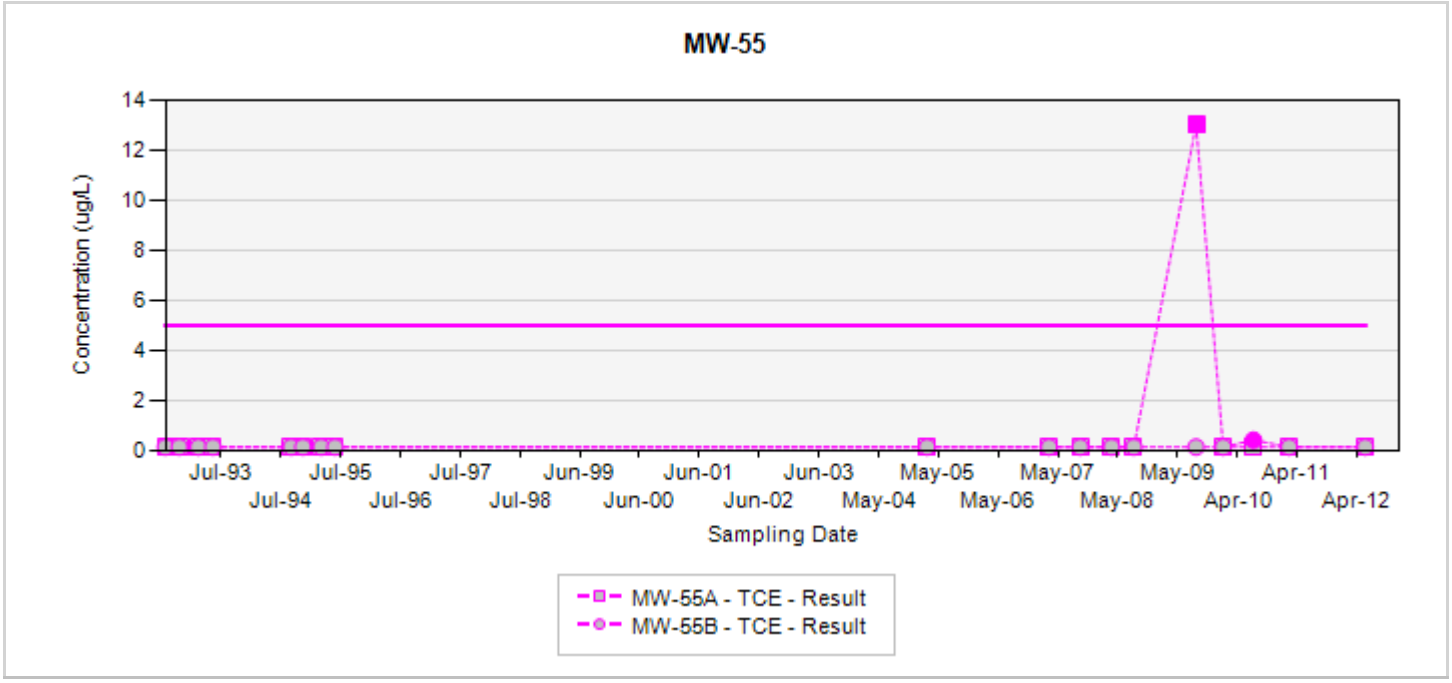

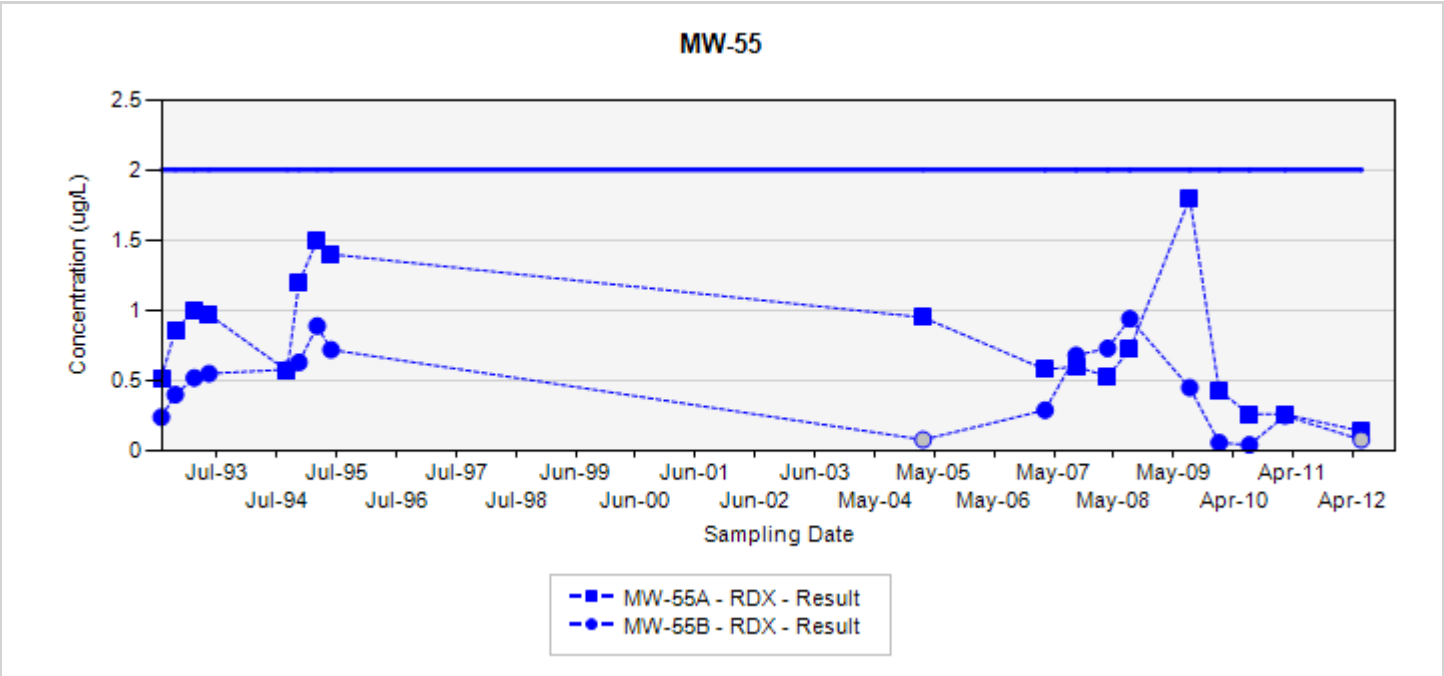

TCE - trichloroethene
RDX - hexahydro-1,3,5-trinitro-1,3,5-triazine
Final Target Groundwater Cleanup Goals for TCE is 5 UG/L
Final Target Groundwater Cleanup Goals for RDX is 2 UG/L

In the event that both a normal sample and a field duplicate were collected, the higher of the two results will be displayed on the chart

ug/L: micrograms per liter
Silver markers indicate non-detected results

Appendix A.7
Concentration Trend Charts for Up/Side/Downgradient Monitoring Wells

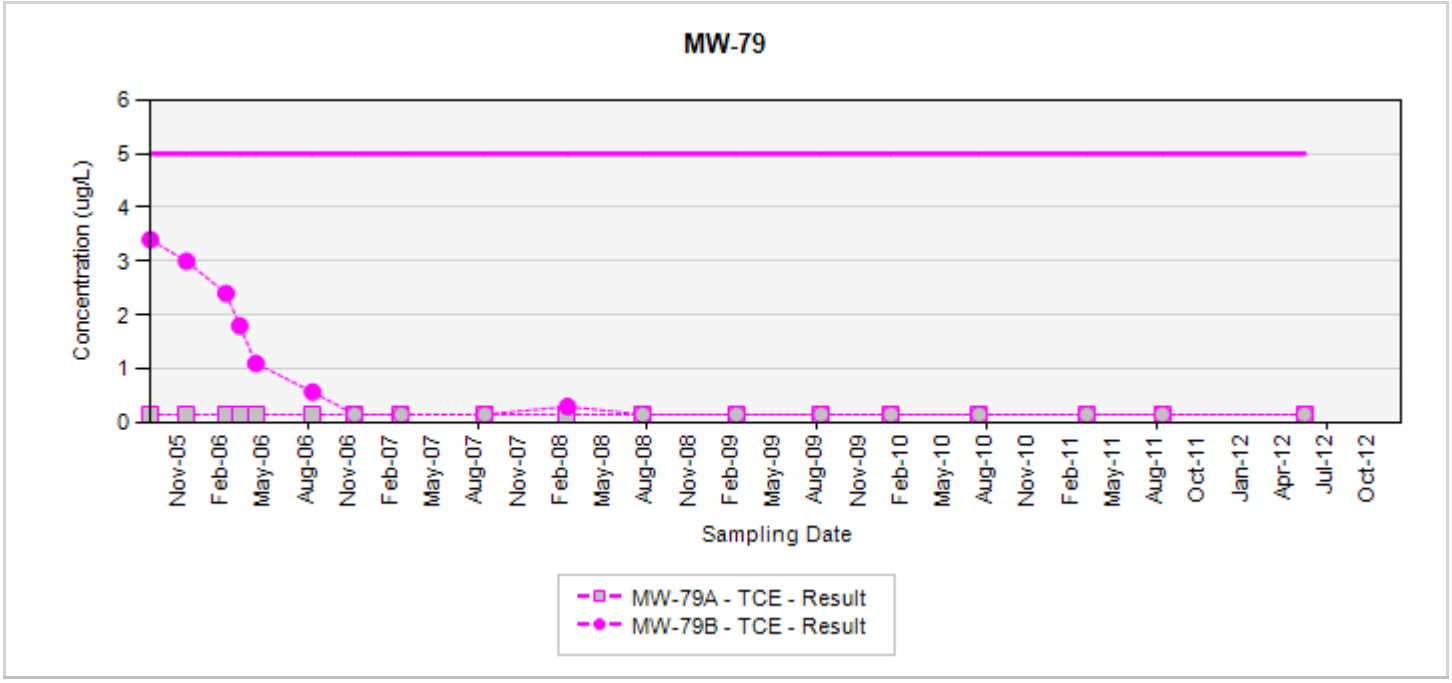

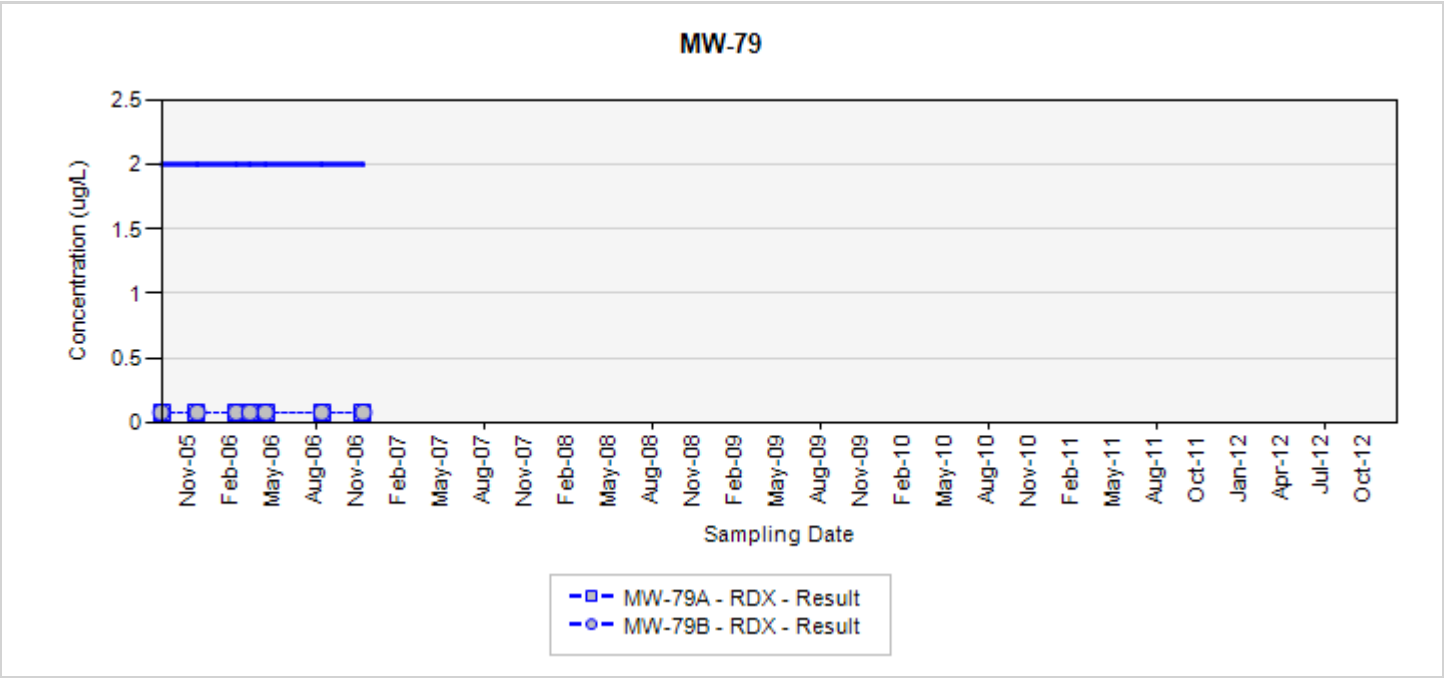

TCE - trichloroethene
RDX - hexahydro-1,3,5-trinitro-1,3,5-triazine
Final Target Groundwater Cleanup Goals for TCE is 5 UG/L
Final Target Groundwater Cleanup Goals for RDX is 2 UG/L

In the event that both a normal sample and a field duplicate were collected, the higher of the two results will be displayed on the chart

ug/L: micrograms per liter
Silver markers indicate non-detected results

Appendix A.7
Concentration Trend Charts for Up/Side/Downgradient Monitoring Wells

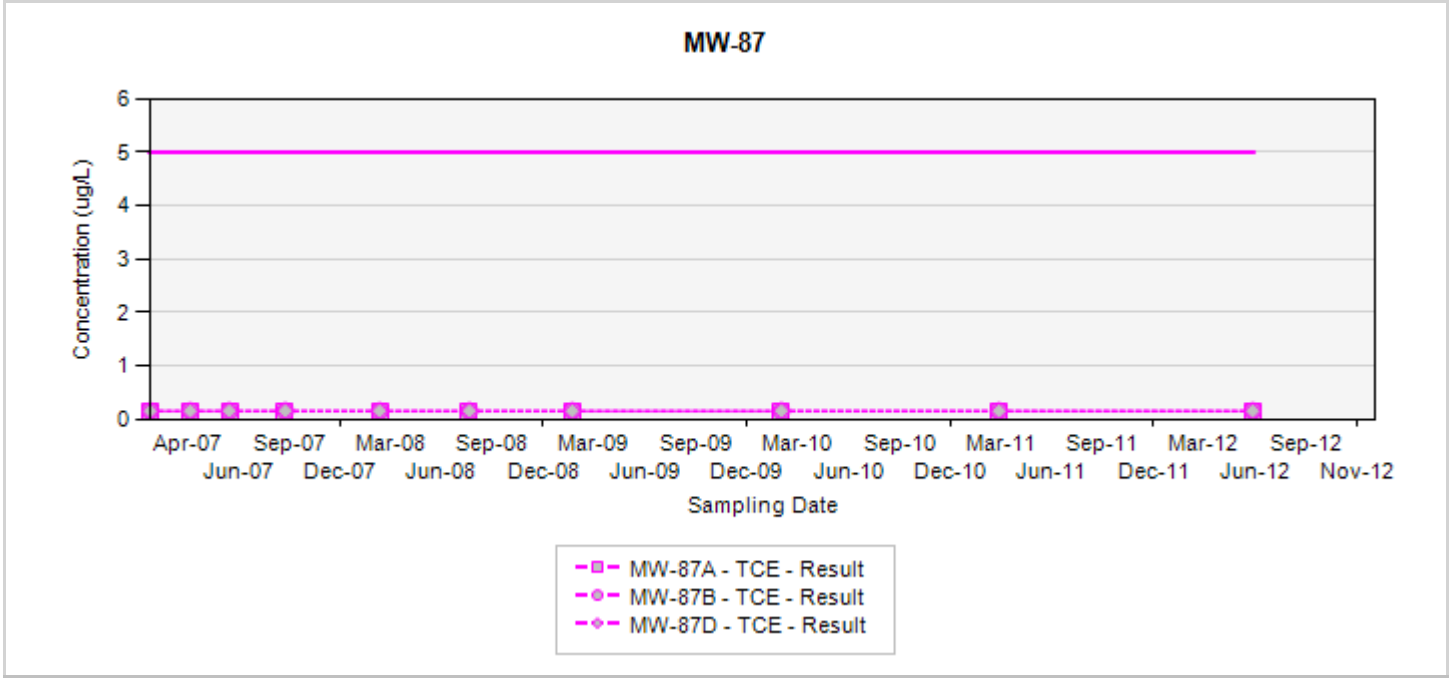

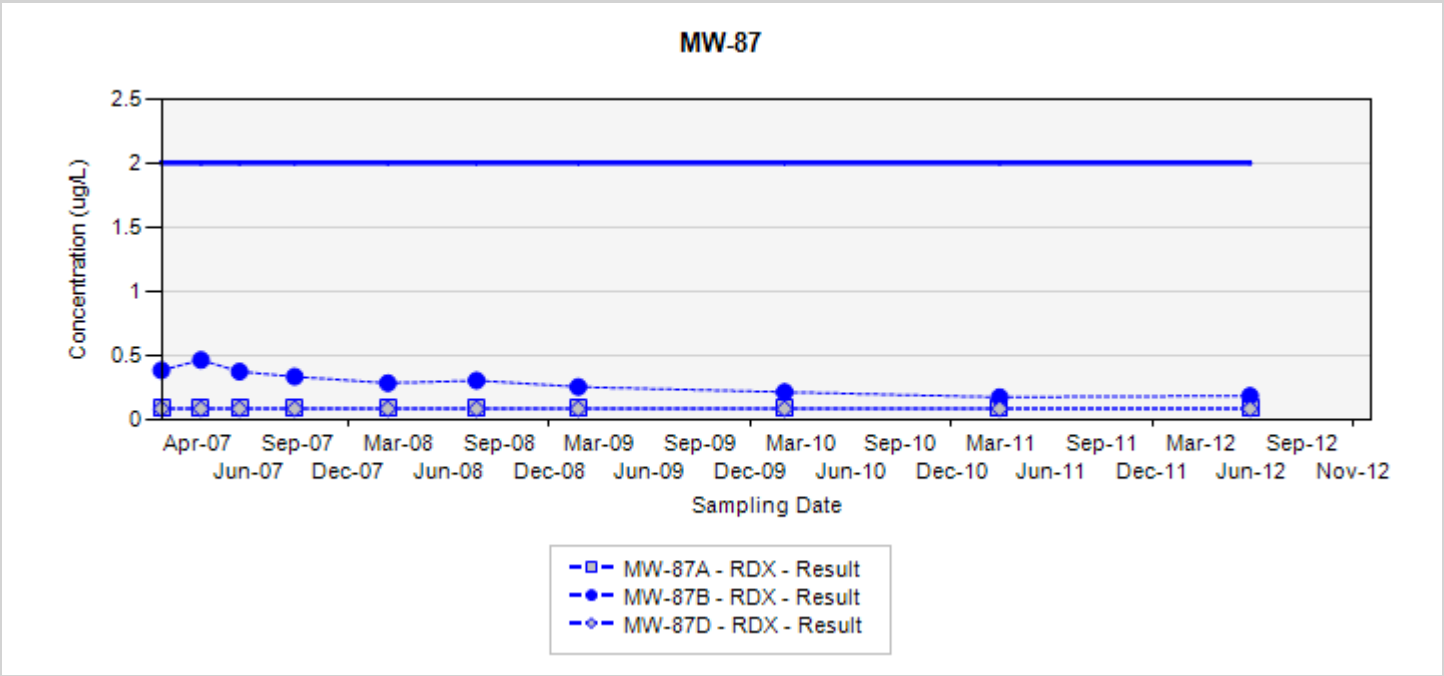

TCE - trichloroethene
RDX - hexahydro-1,3,5-trinitro-1,3,5-triazine
Final Target Groundwater Cleanup Goals for TCE is 5 UG/L
Final Target Groundwater Cleanup Goals for RDX is 2 UG/L

In the event that both a normal sample and a field duplicate were collected, the higher of the two results will be displayed on the chart

ug/L: micrograms per liter
Silver markers indicate non-detected results

Appendix A.7
Concentration Trend Charts for Up/Side/Downgradient Monitoring Wells

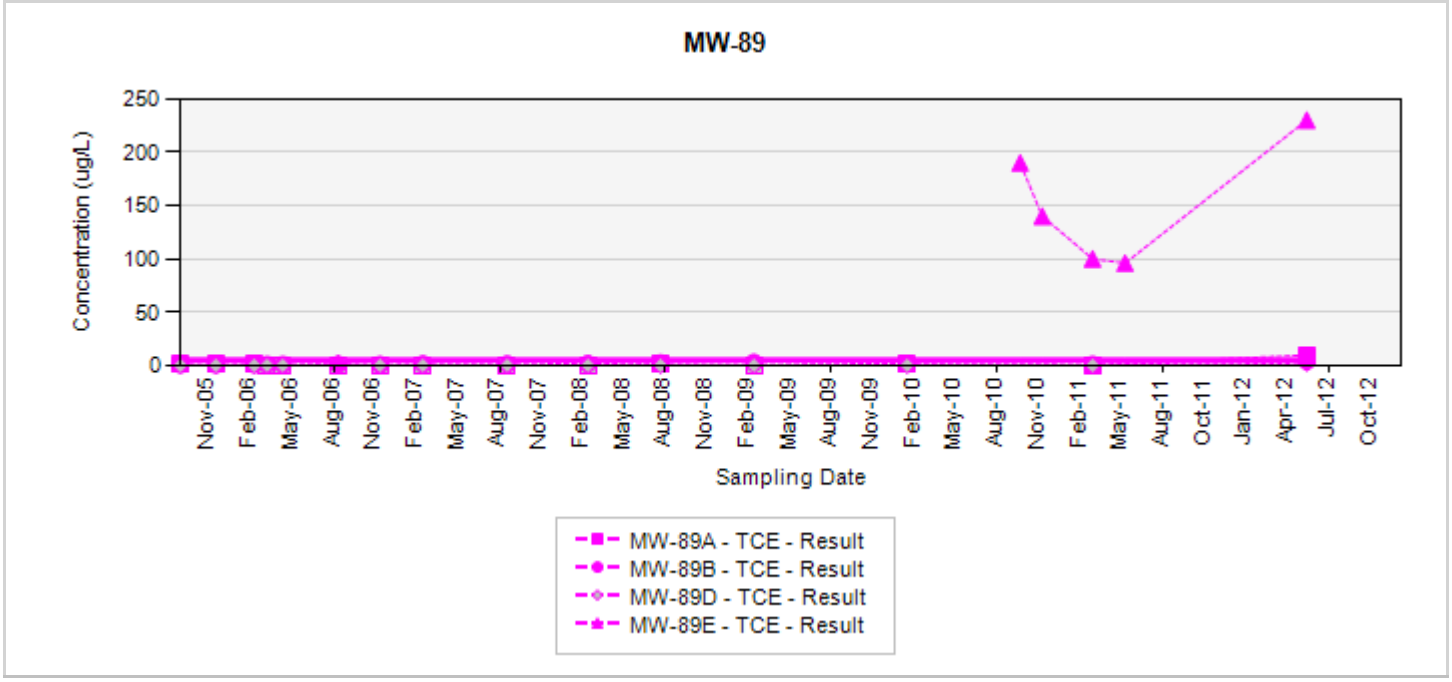

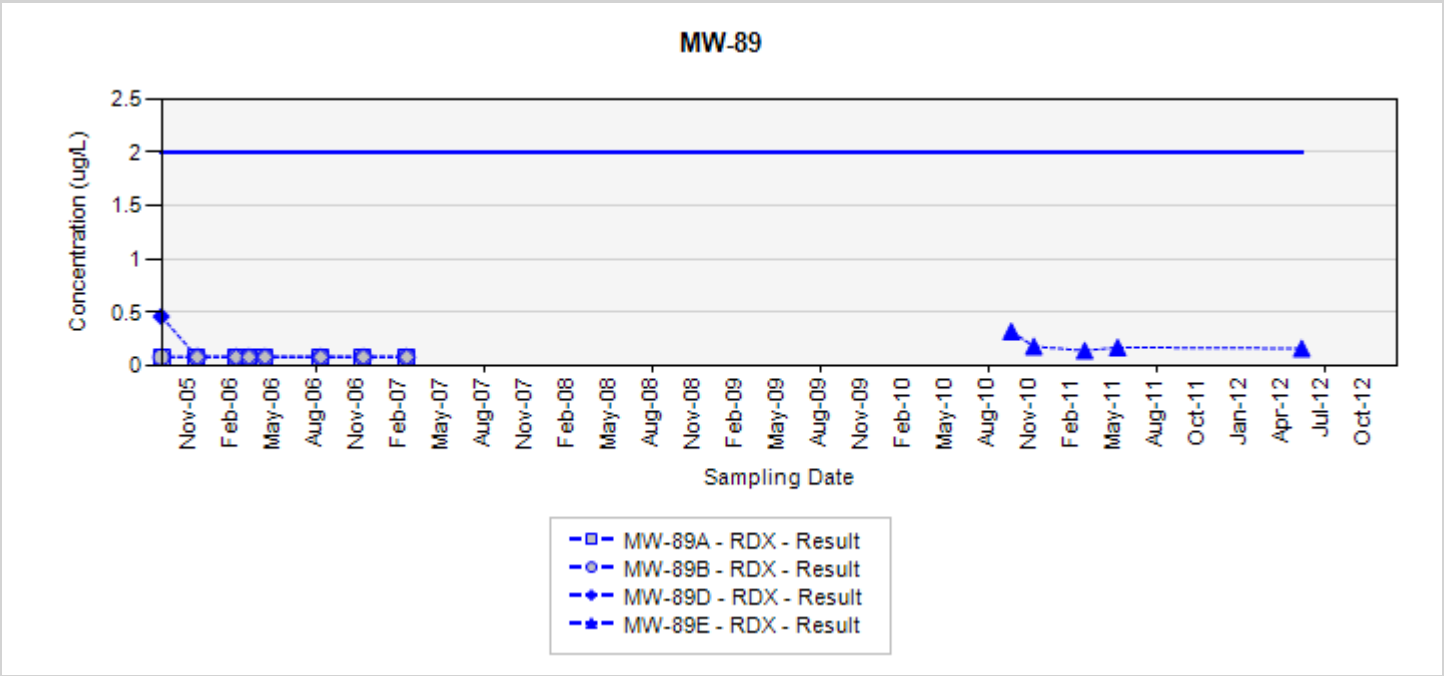

TCE - trichloroethene
RDX - hexahydro-1,3,5-trinitro-1,3,5-triazine
Final Target Groundwater Cleanup Goals for TCE is 5 UG/L
Final Target Groundwater Cleanup Goals for RDX is 2 UG/L

In the event that both a normal sample and a field duplicate were collected, the higher of the two results will be displayed on the chart

ug/L: micrograms per liter
Silver markers indicate non-detected results

Appendix A.7
Concentration Trend Charts for Up/Side/Downgradient Monitoring Wells

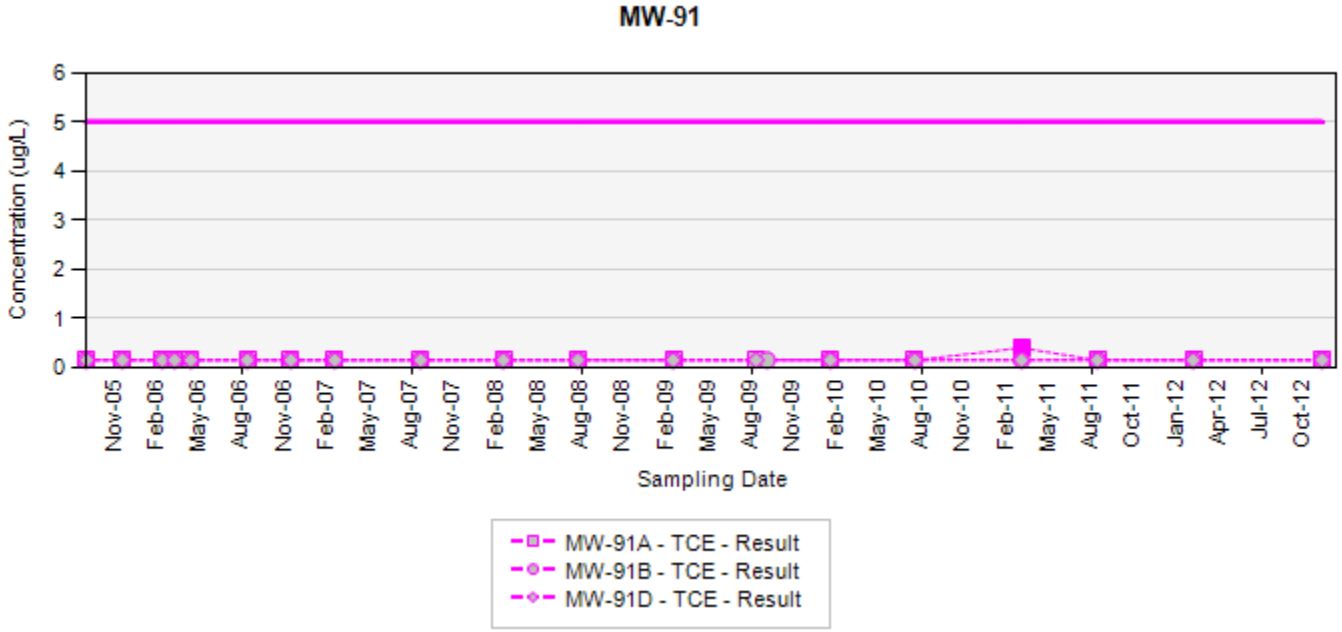

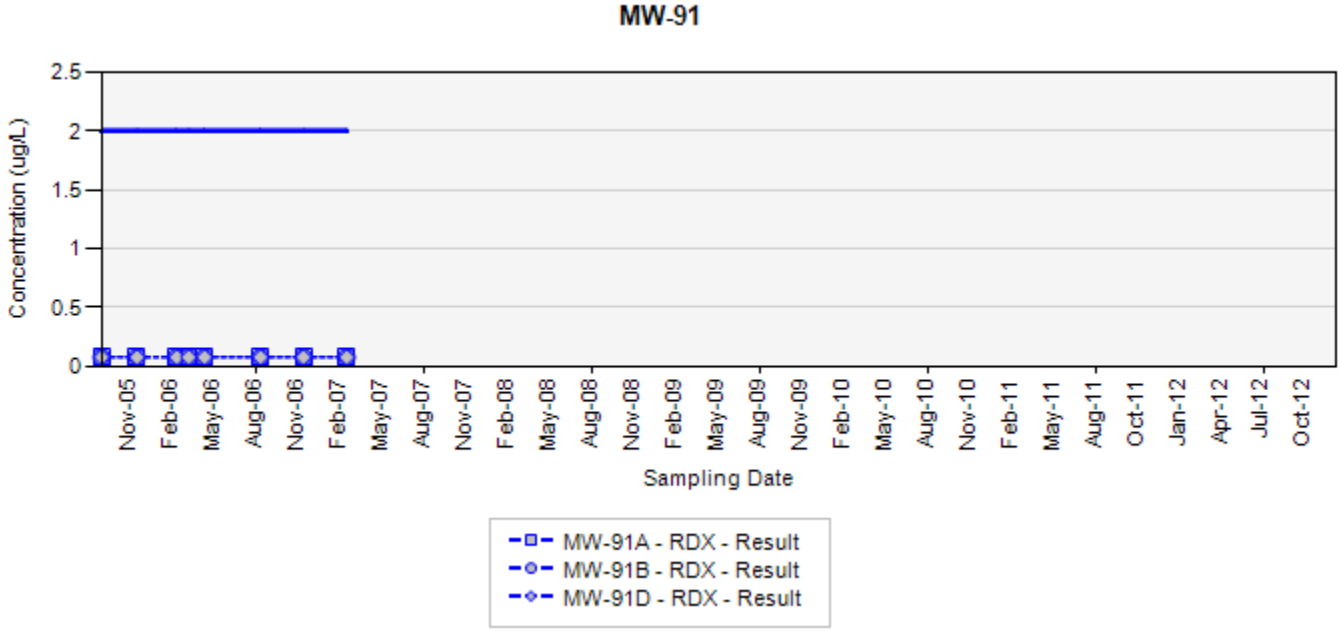

TCE - trichloroethene
RDX - hexahydro-1,3,5-trinitro-1,3,5-triazine
Final Target Groundwater Cleanup Goals for TCE is 5 UG/L
Final Target Groundwater Cleanup Goals for RDX is 2 UG/L

In the event that both a normal sample and a field duplicate were collected, the higher of the two results will be displayed on the chart

ug/L: micrograms per liter
Silver markers indicate non-detected results

Appendix A.7
Concentration Trend Charts for Up/Side/Downgradient Monitoring Wells

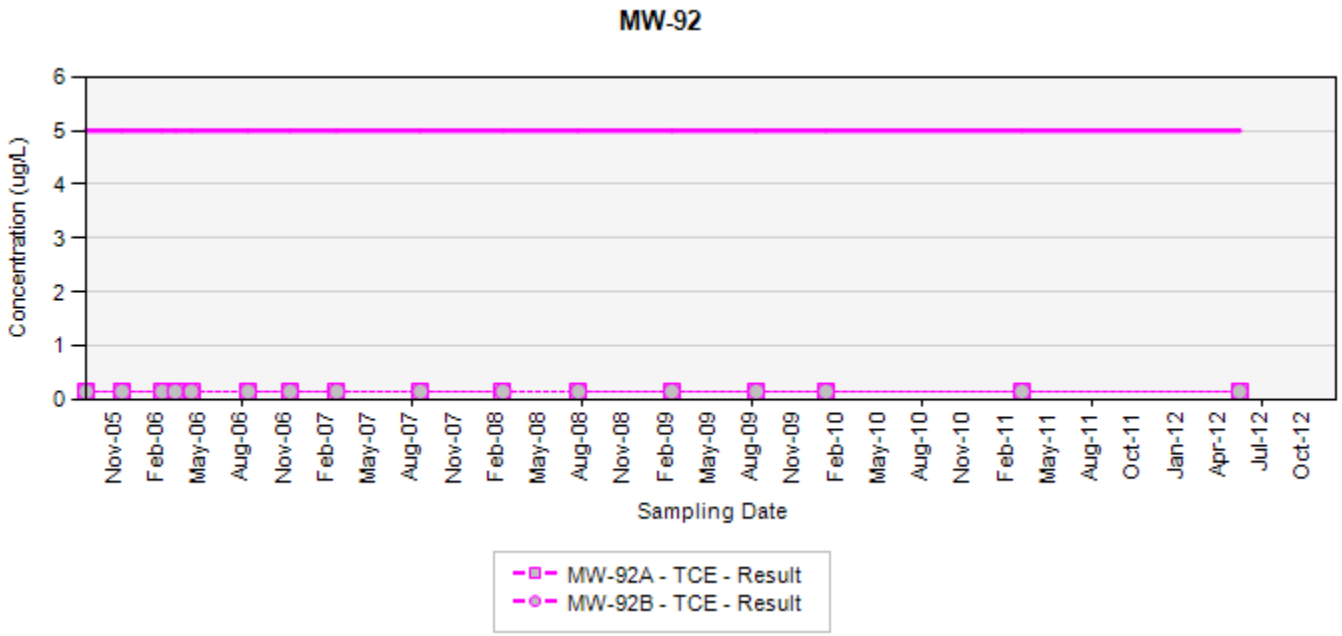

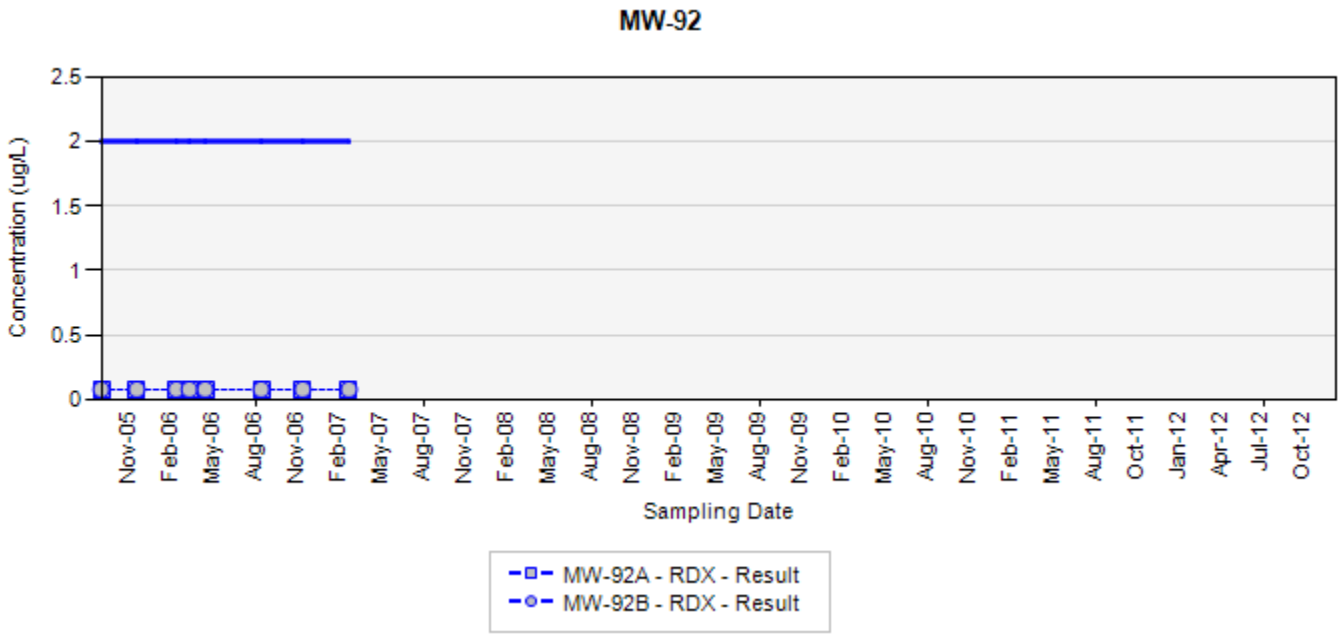

RDX - hexahydro-1,3,5-trinitro-1,3,5-triazine
Final Target Groundwater Cleanup Goals for RDX is 2 UG/L

In the event that both a normal sample and a field duplicate were collected, the higher of the two results will be displayed on the chart

ug/L: micrograms per liter
Silver markers indicate non-detected results

Appendix A.7
Concentration Trend Charts for Up/Side/Downgradient Monitoring Wells

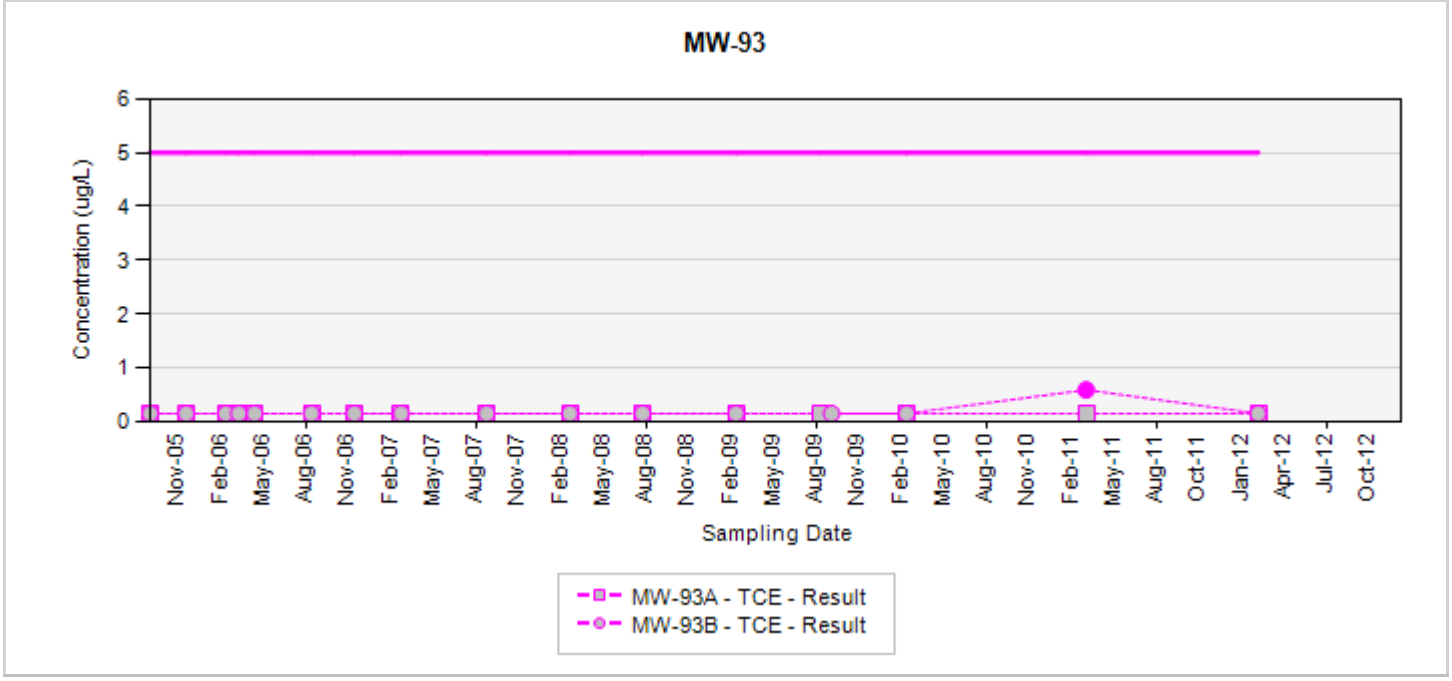

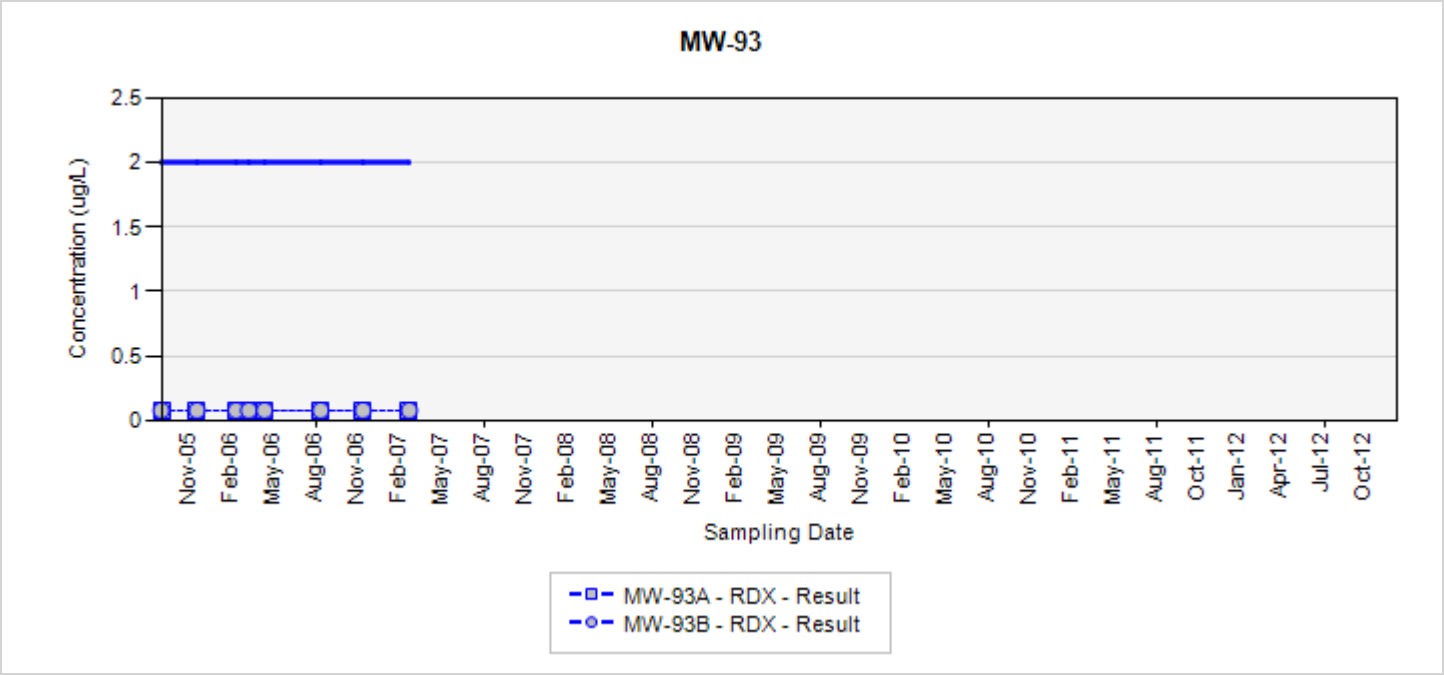

TCE - trichloroethene
RDX - hexahydro-1,3,5-trinitro-1,3,5-triazine
Final Target Groundwater Cleanup Goals for TCE is 5 UG/L
Final Target Groundwater Cleanup Goals for RDX is 2 UG/L

In the event that both a normal sample and a field duplicate were collected, the higher of the two results will be displayed on the chart

ug/L: micrograms per liter
Silver markers indicate non-detected results

Appendix A.7
Concentration Trend Charts for Up/Side/Downgradient Monitoring Wells

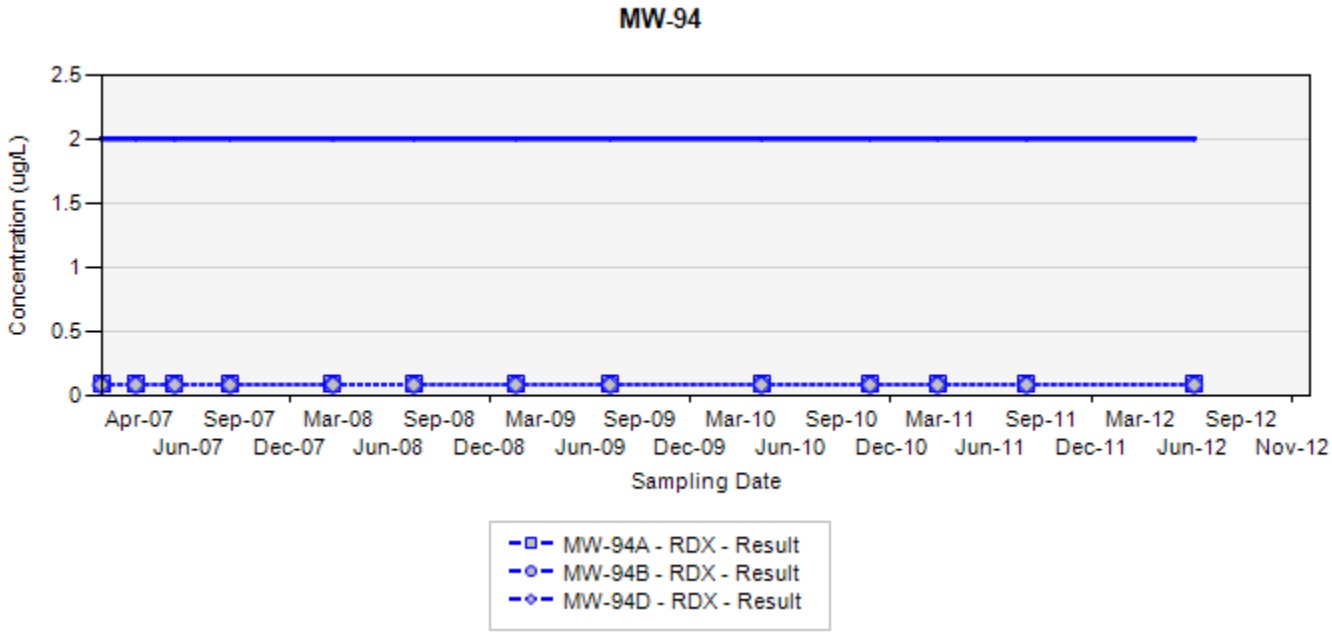

RDX - hexahydro-1,3,5-trinitro-1,3,5-triazine
Final Target Groundwater Cleanup Goals for RDX is 2 UG/L

In the event that both a normal sample and a field duplicate were collected, the higher of the two results will be displayed on the chart

ug/L: micrograms per liter
Silver markers indicate non-detected results

A.8 – Water Supply Wells

Appendix A.8
Concentration Trend Charts for Water Supply Wells

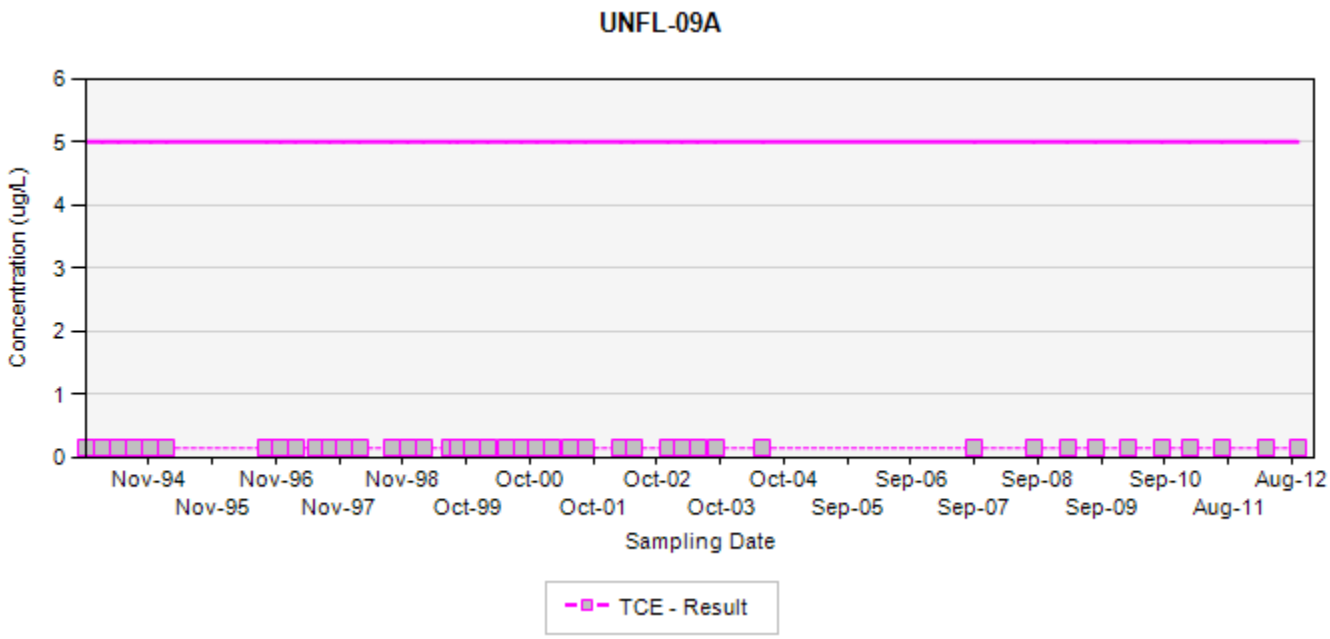

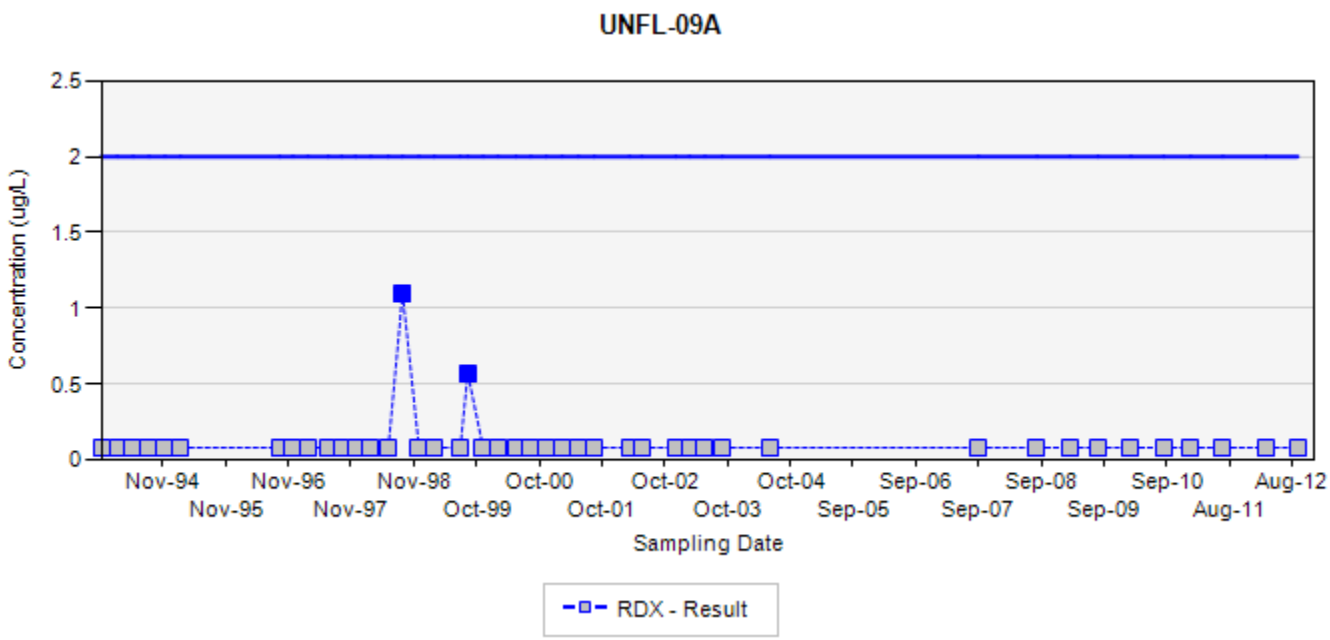

TCE - trichloroethene
RDX - hexahydro-1,3,5-trinitro-1,3,5-triazine
Final Target Groundwater Cleanup Goals for TCE is 5 UG/L
Final Target Groundwater Cleanup Goals for RDX is 2 UG/L

In the event that both a normal sample and a field duplicate were collected, the higher of the two results will be displayed on the chart

ug/L: micrograms per liter
Silver markers indicate non-detected results

Appendix A.8
Concentration Trend Charts for Water Supply Wells

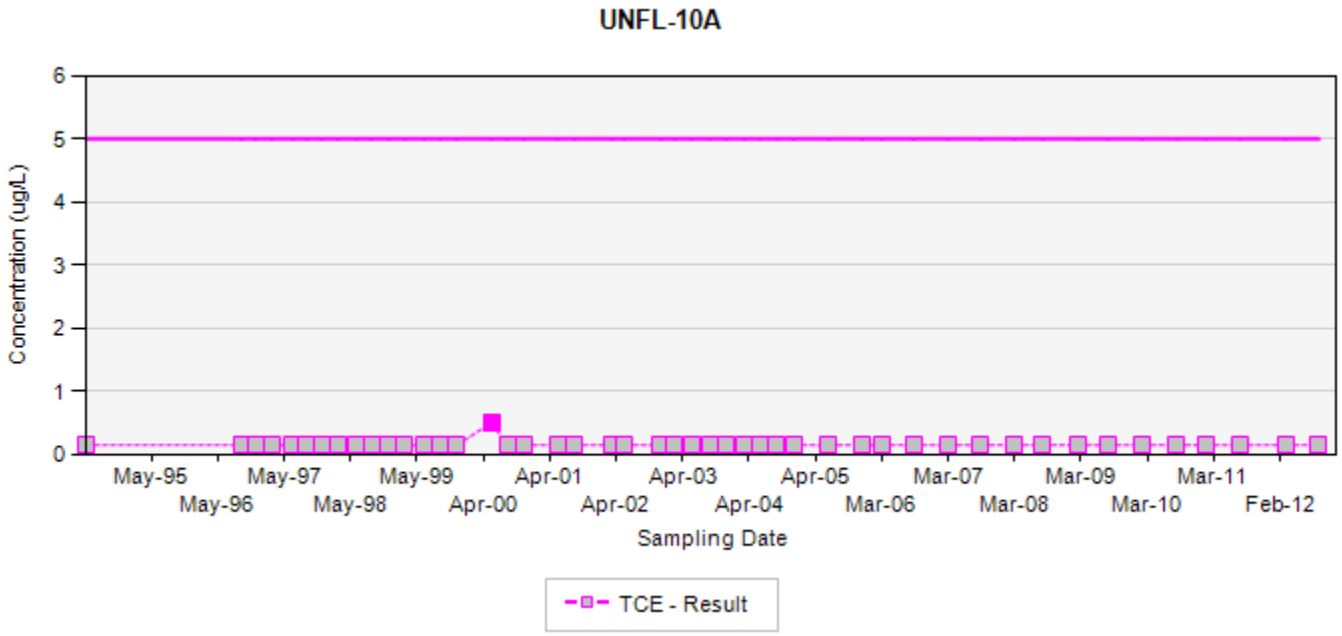

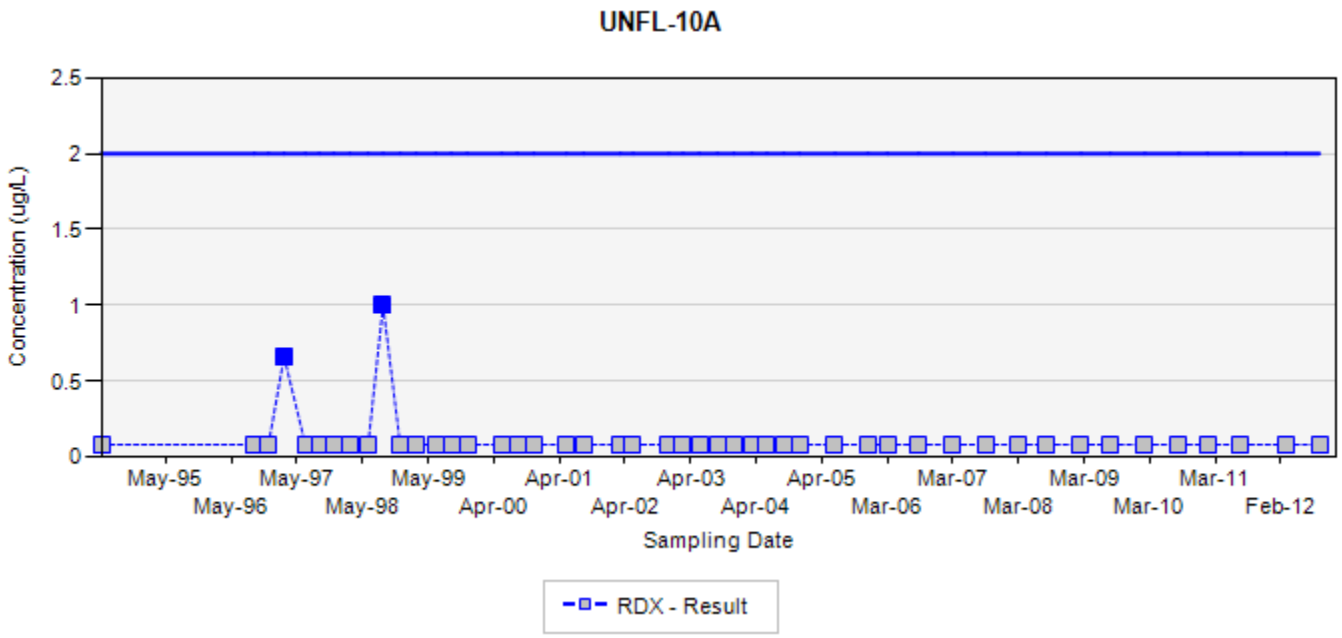

TCE - trichloroethene
RDX - hexahydro-1,3,5-trinitro-1,3,5-triazine
Final Target Groundwater Cleanup Goals for TCE is 5 UG/L
Final Target Groundwater Cleanup Goals for RDX is 2 UG/L

In the event that both a normal sample and a field duplicate were collected, the higher of the two results will be displayed on the chart

ug/L: micrograms per liter
Silver markers indicate non-detected results

Appendix A.8
Concentration Trend Charts for Water Supply Wells

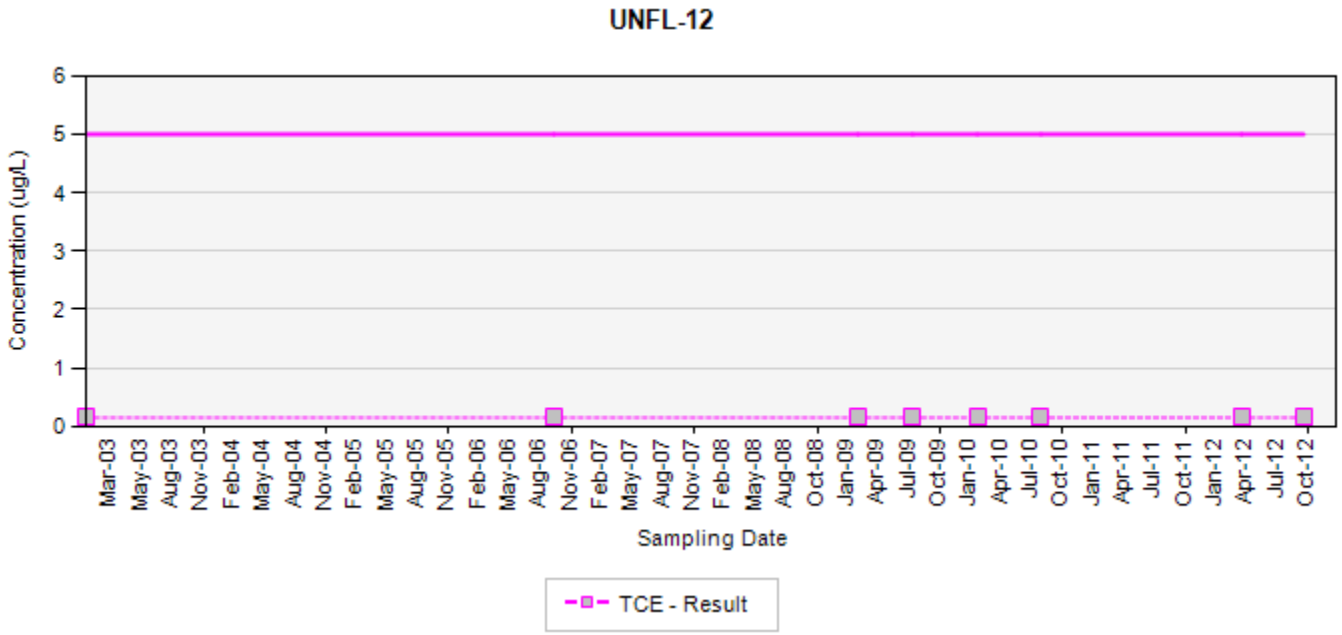

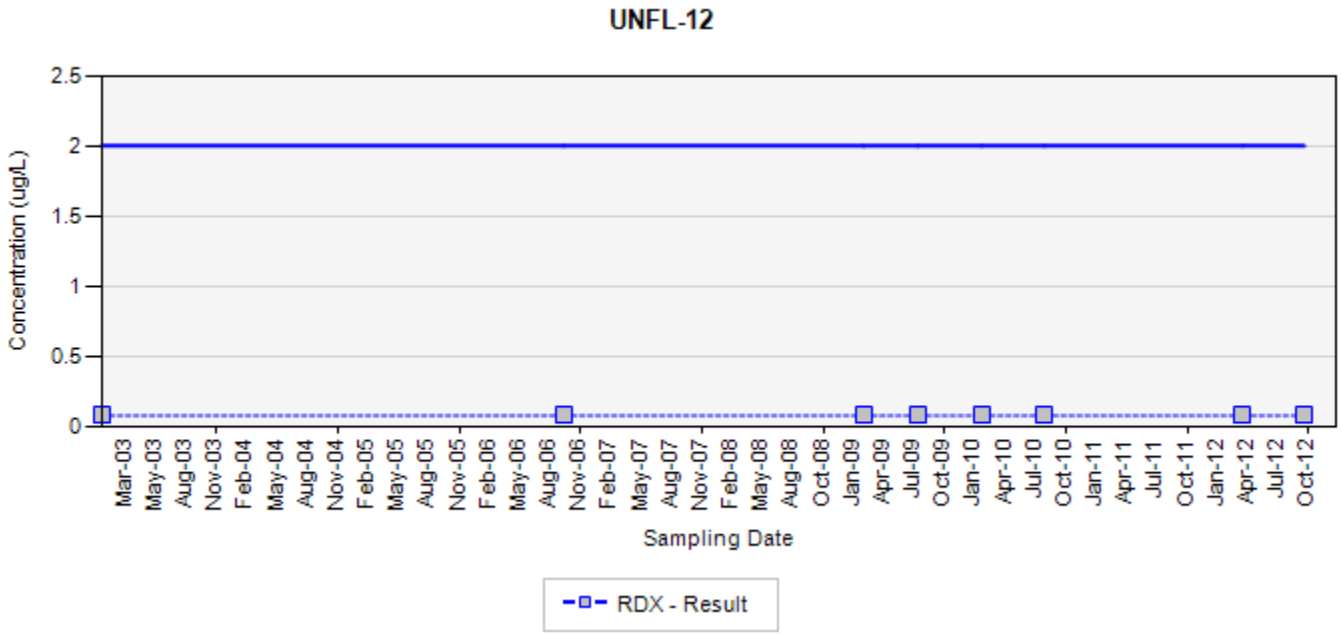

TCE - trichloroethene
RDX - hexahydro-1,3,5-trinitro-1,3,5-triazine
Final Target Groundwater Cleanup Goals for TCE is 5 UG/L
Final Target Groundwater Cleanup Goals for RDX is 2 UG/L

In the event that both a normal sample and a field duplicate were collected, the higher of the two results will be displayed on the chart

ug/L: micrograms per liter
Silver markers indicate non-detected results

Appendix A.8
Concentration Trend Charts for Water Supply Wells

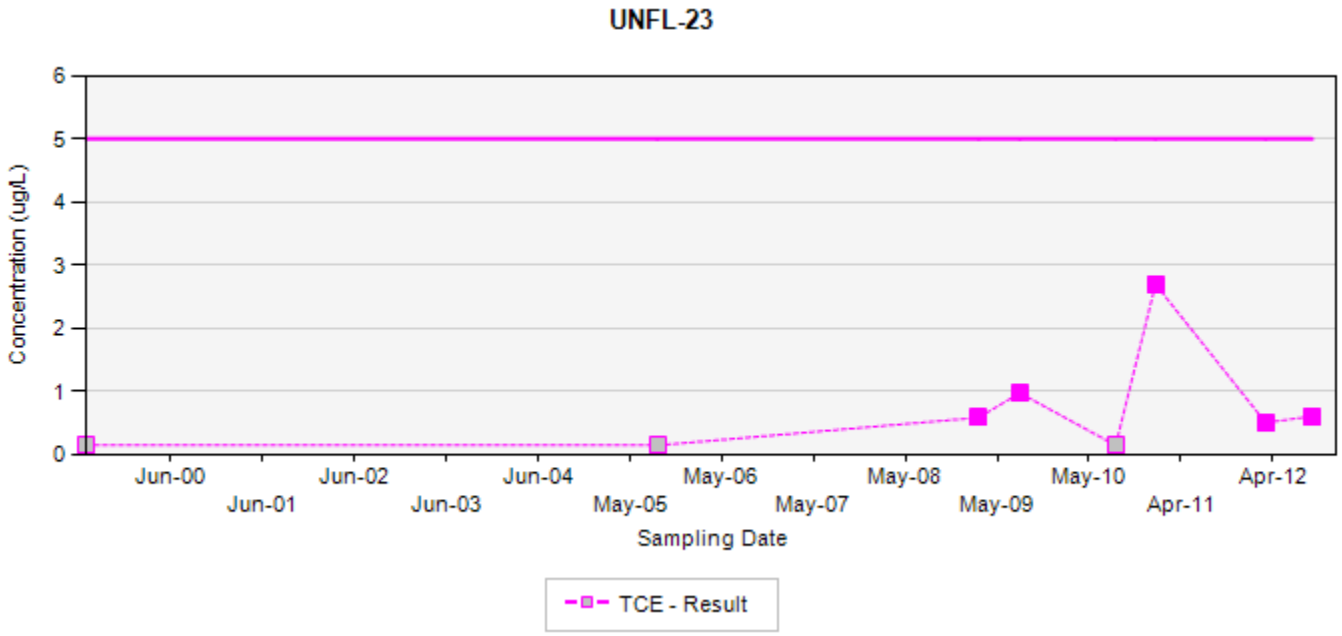

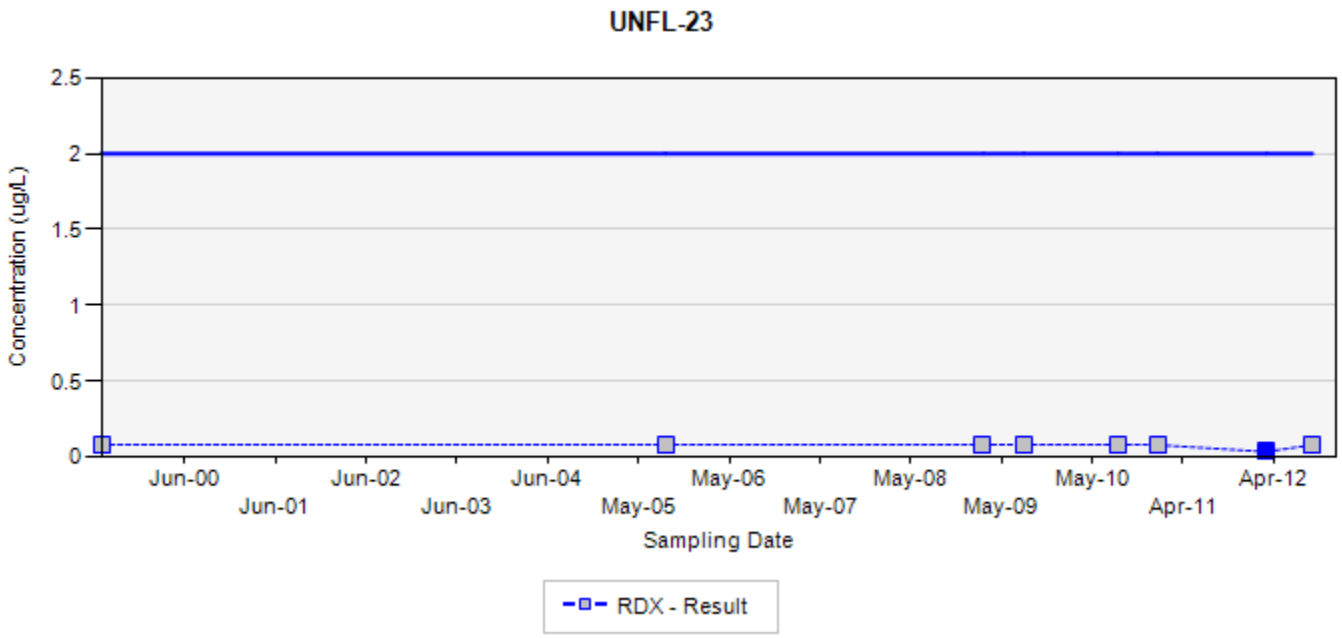

TCE - trichloroethene
RDX - hexahydro-1,3,5-trinitro-1,3,5-triazine
Final Target Groundwater Cleanup Goals for TCE is 5 UG/L
Final Target Groundwater Cleanup Goals for RDX is 2 UG/L

In the event that both a normal sample and a field duplicate were collected, the higher of the two results will be displayed on the chart

ug/L: micrograms per liter
Silver markers indicate non-detected results

Appendix A.8
Concentration Trend Charts for Water Supply Wells

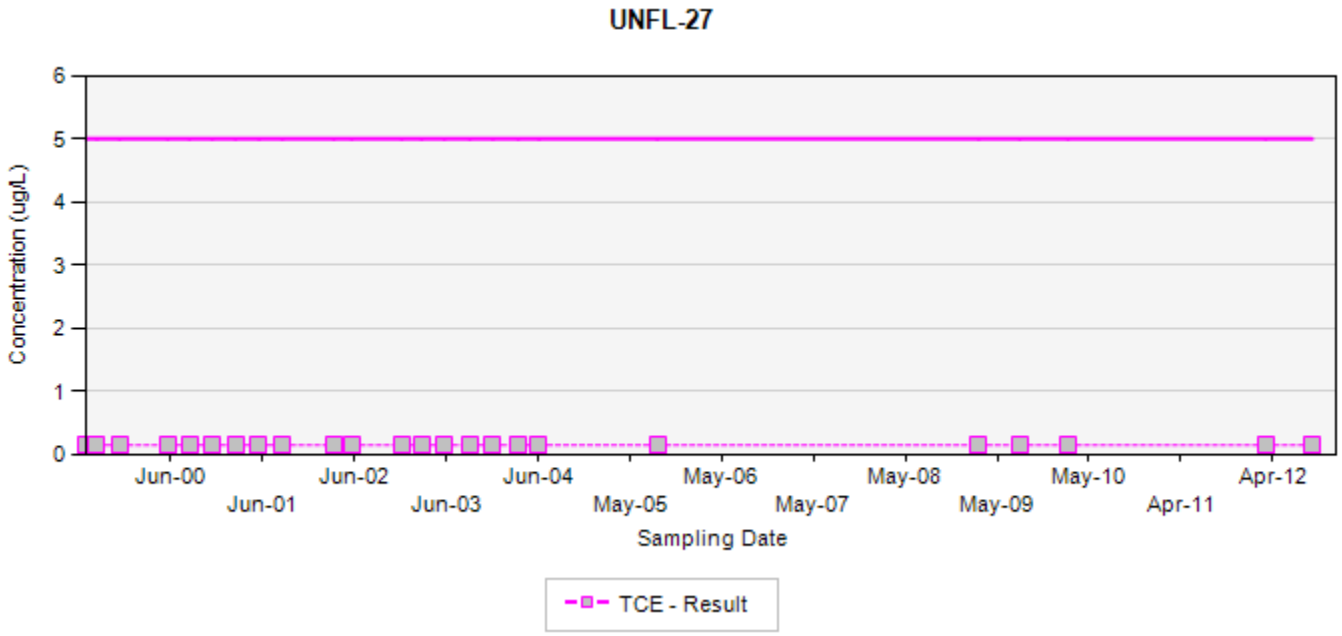

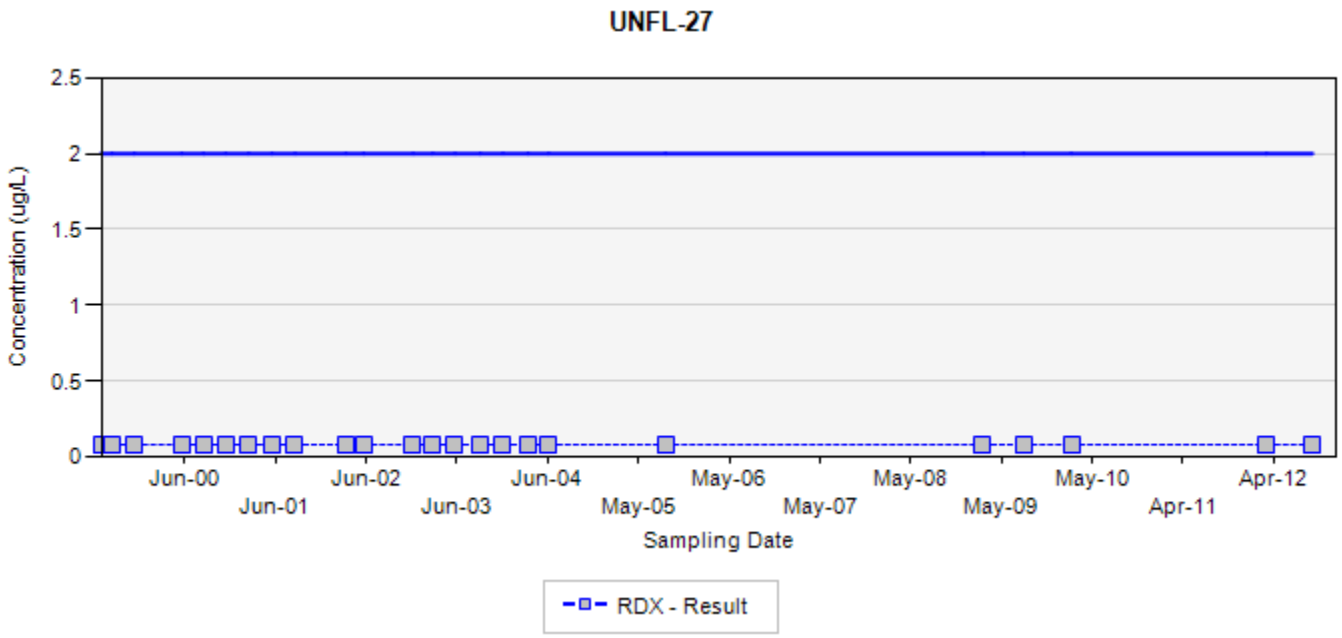

TCE - trichloroethene
RDX - hexahydro-1,3,5-trinitro-1,3,5-triazine
Final Target Groundwater Cleanup Goals for TCE is 5 UG/L
Final Target Groundwater Cleanup Goals for RDX is 2 UG/L

In the event that both a normal sample and a field duplicate were collected, the higher of the two results will be displayed on the chart

ug/L: micrograms per liter
Silver markers indicate non-detected results

Appendix A.8
Concentration Trend Charts for Water Supply Wells

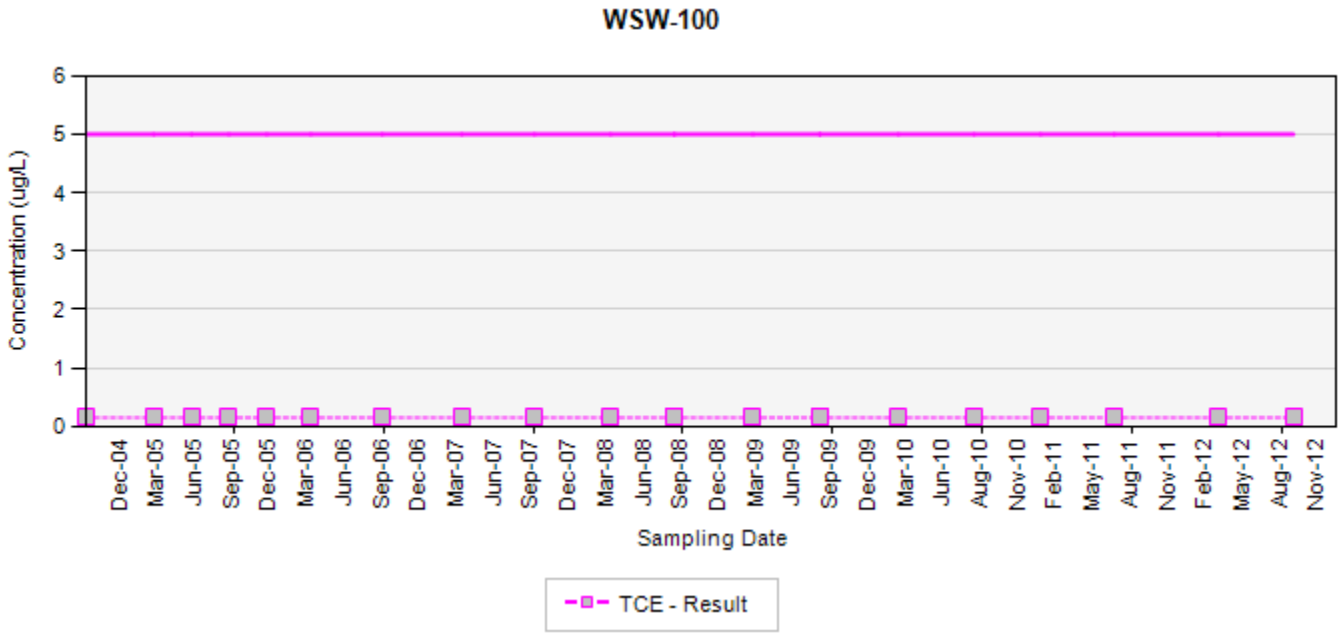

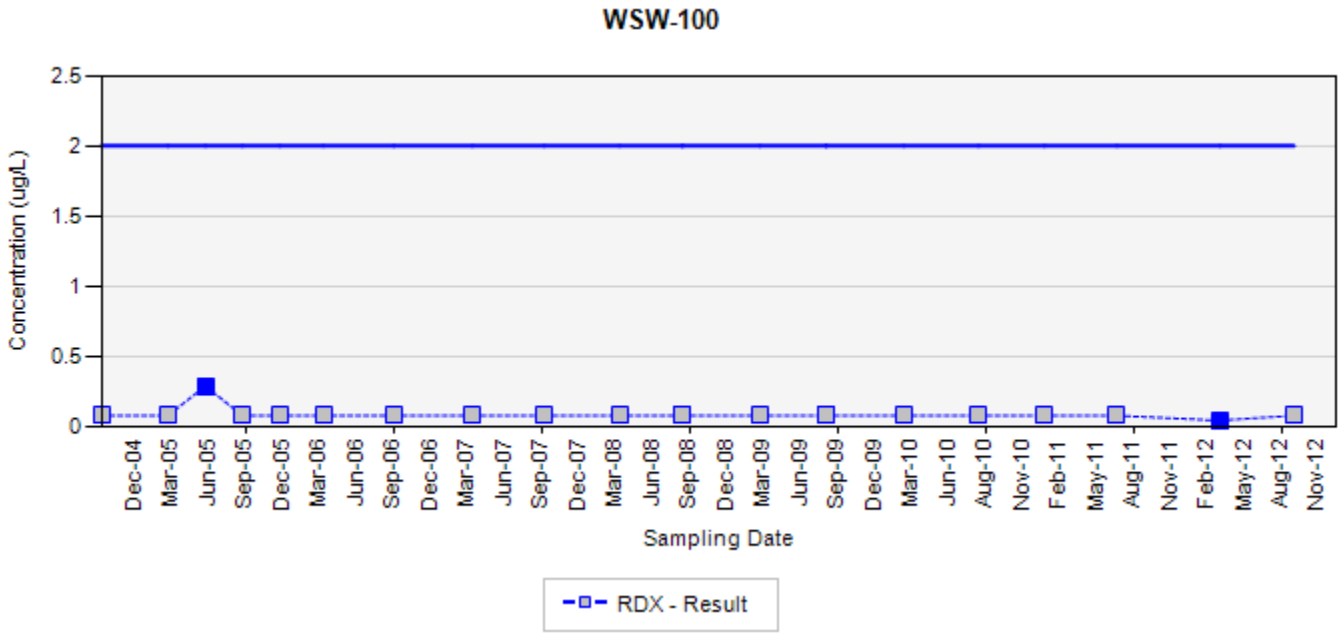

TCE - trichloroethene
RDX - hexahydro-1,3,5-trinitro-1,3,5-triazine
Final Target Groundwater Cleanup Goals for TCE is 5 UG/L
Final Target Groundwater Cleanup Goals for RDX is 2 UG/L

In the event that both a normal sample and a field duplicate were collected, the higher of the two results will be displayed on the chart

ug/L: micrograms per liter
Silver markers indicate non-detected results

Appendix A.8
Concentration Trend Charts for Water Supply Wells

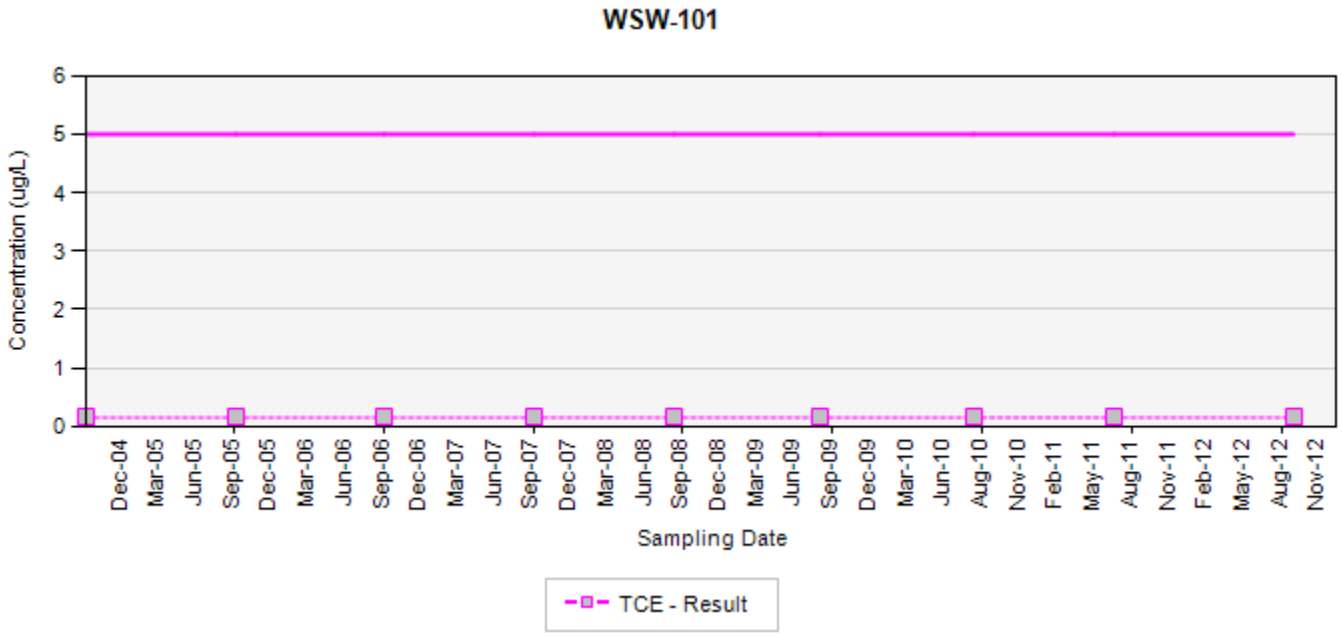

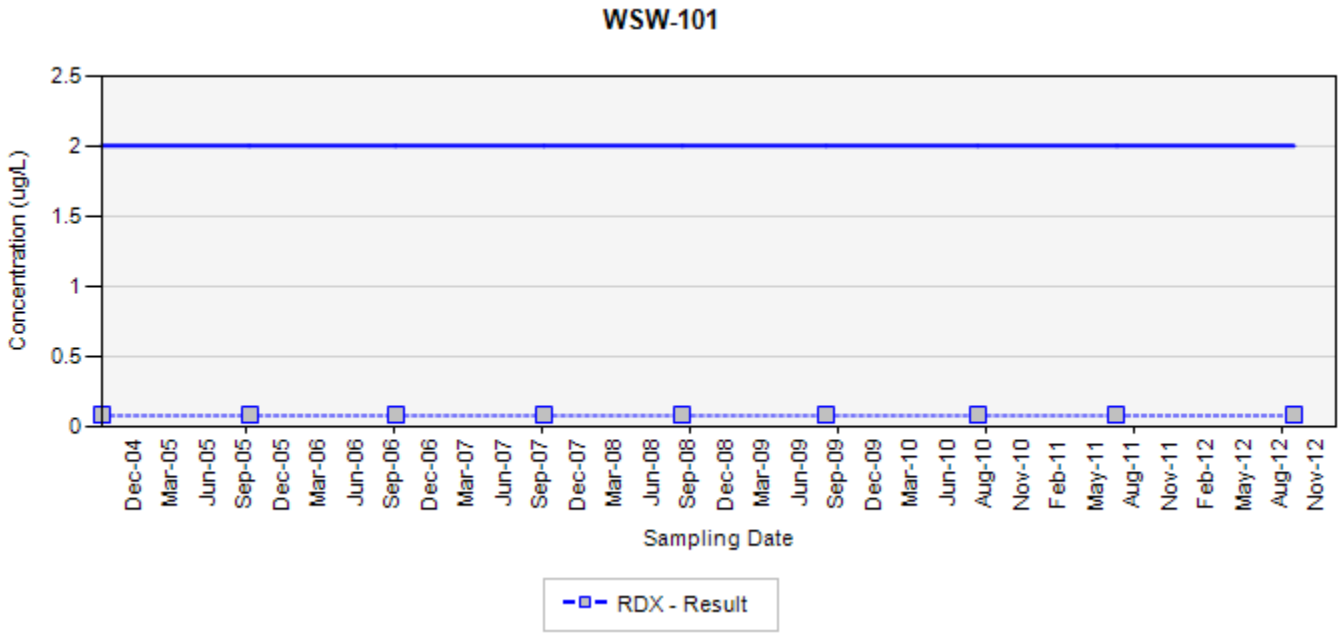

TCE - trichloroethene
RDX - hexahydro-1,3,5-trinitro-1,3,5-triazine
Final Target Groundwater Cleanup Goals for TCE is 5 UG/L
Final Target Groundwater Cleanup Goals for RDX is 2 UG/L

In the event that both a normal sample and a field duplicate were collected, the higher of the two results will be displayed on the chart

ug/L: micrograms per liter
Silver markers indicate non-detected results

Appendix A.8
Concentration Trend Charts for Water Supply Wells

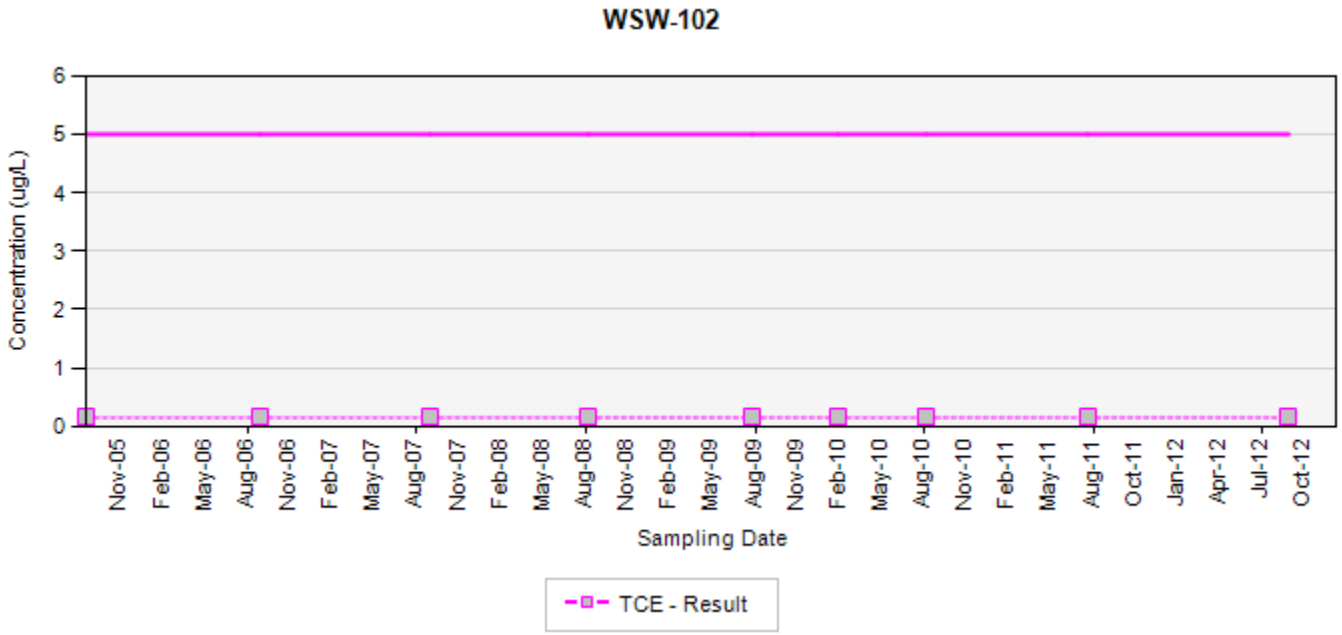

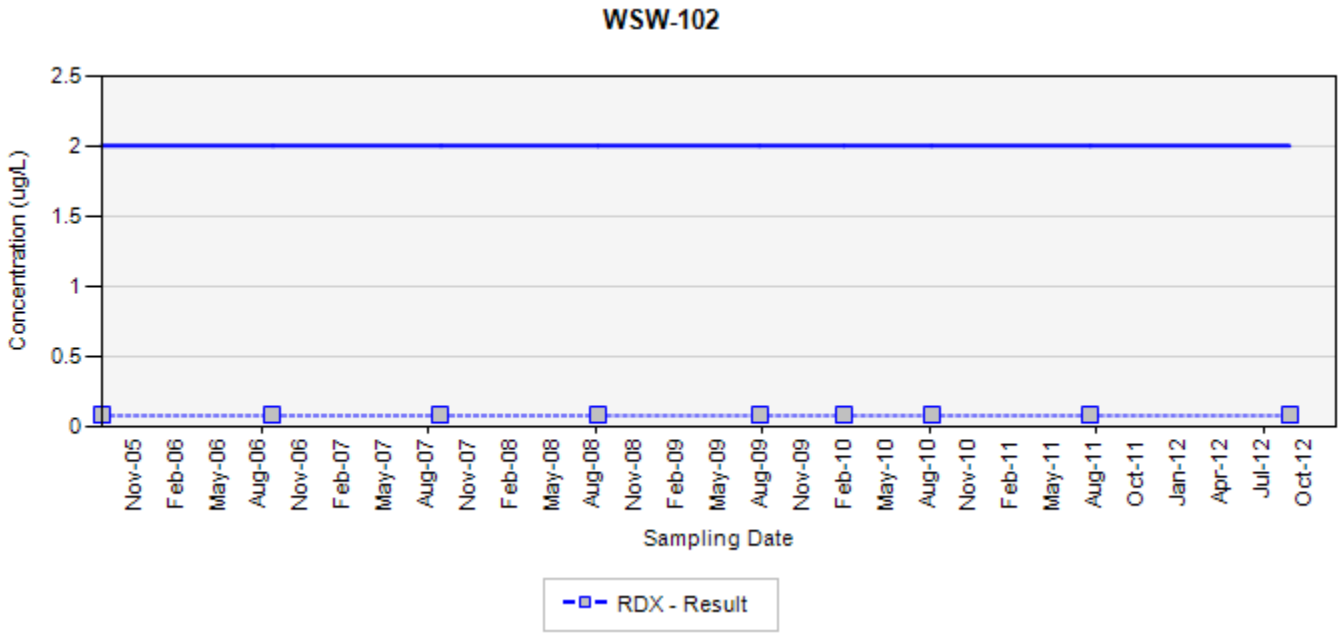

TCE - trichloroethene
RDX - hexahydro-1,3,5-trinitro-1,3,5-triazine
Final Target Groundwater Cleanup Goals for TCE is 5 UG/L
Final Target Groundwater Cleanup Goals for RDX is 2 UG/L

In the event that both a normal sample and a field duplicate were collected, the higher of the two results will be displayed on the chart

ug/L: micrograms per liter
Silver markers indicate non-detected results

Appendix A.8
Concentration Trend Charts for Water Supply Wells

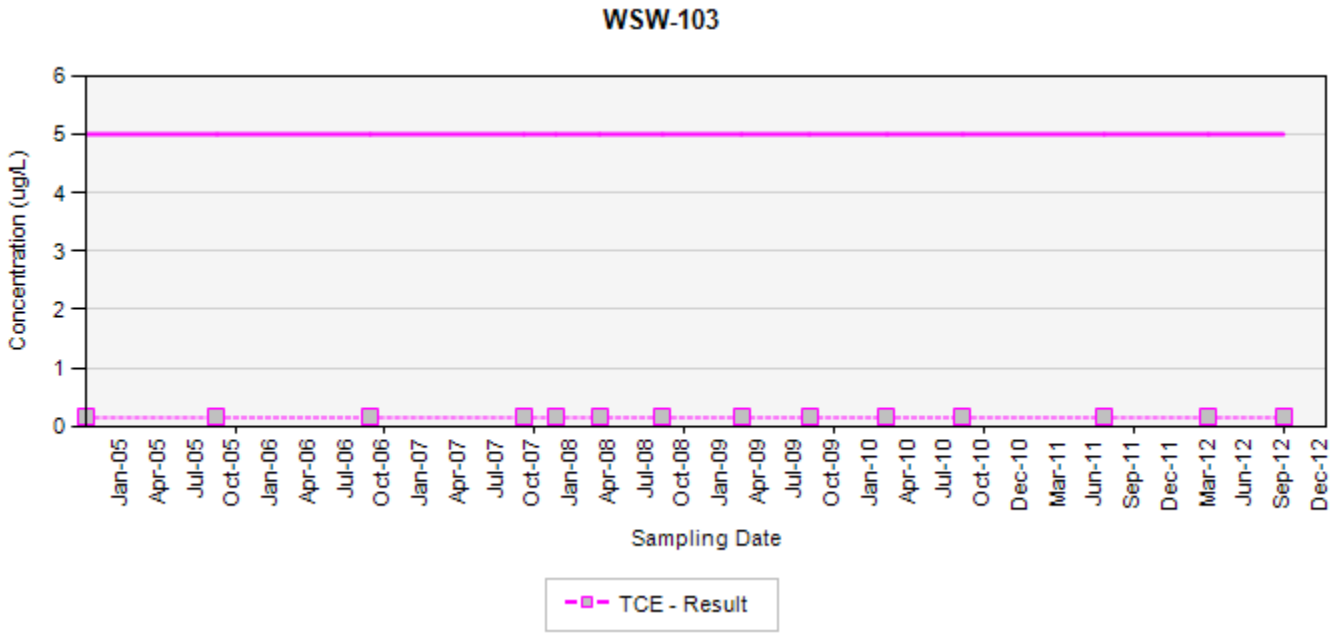

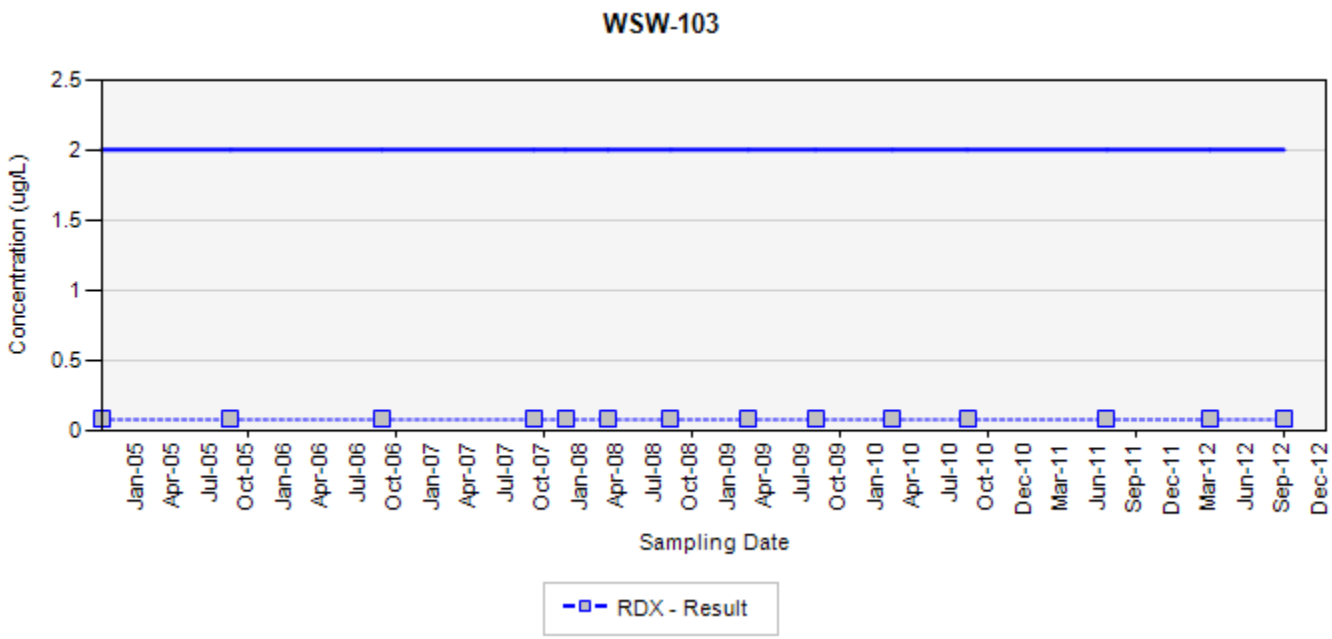

TCE - trichloroethene
RDX - hexahydro-1,3,5-trinitro-1,3,5-triazine
Final Target Groundwater Cleanup Goals for TCE is 5 UG/L
Final Target Groundwater Cleanup Goals for RDX is 2 UG/L

In the event that both a normal sample and a field duplicate were collected, the higher of the two results will be displayed on the chart

ug/L: micrograms per liter
Silver markers indicate non-detected results

Appendix A.8
Concentration Trend Charts for Water Supply Wells

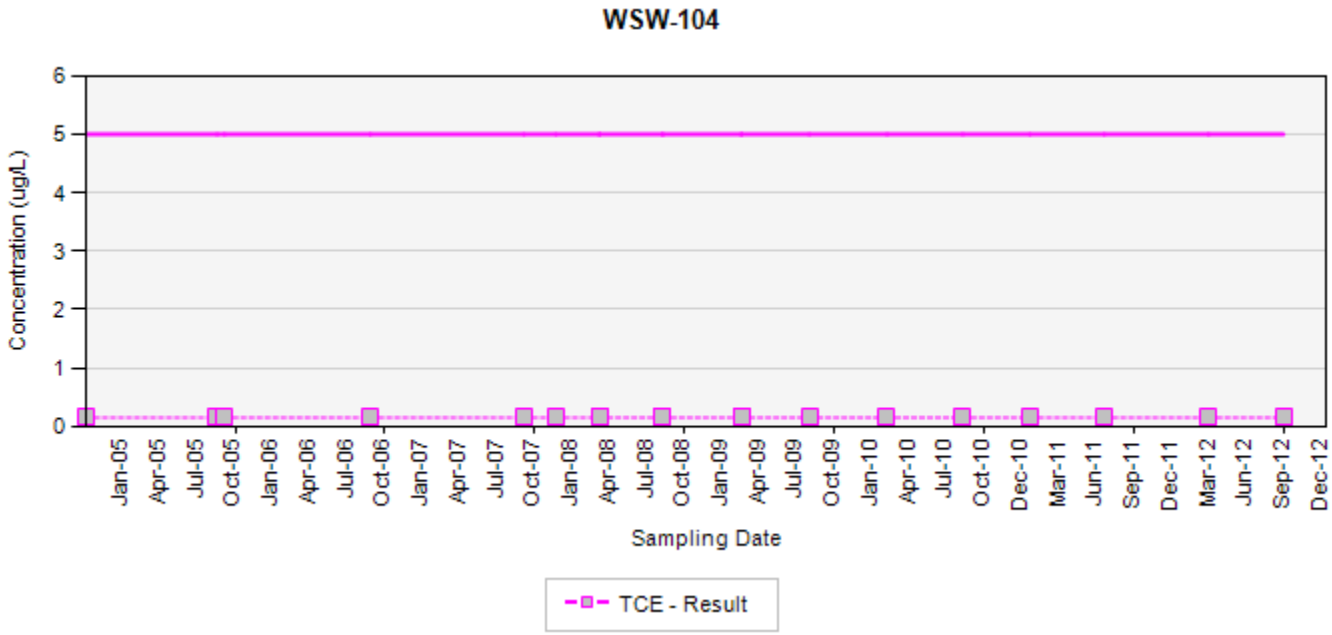

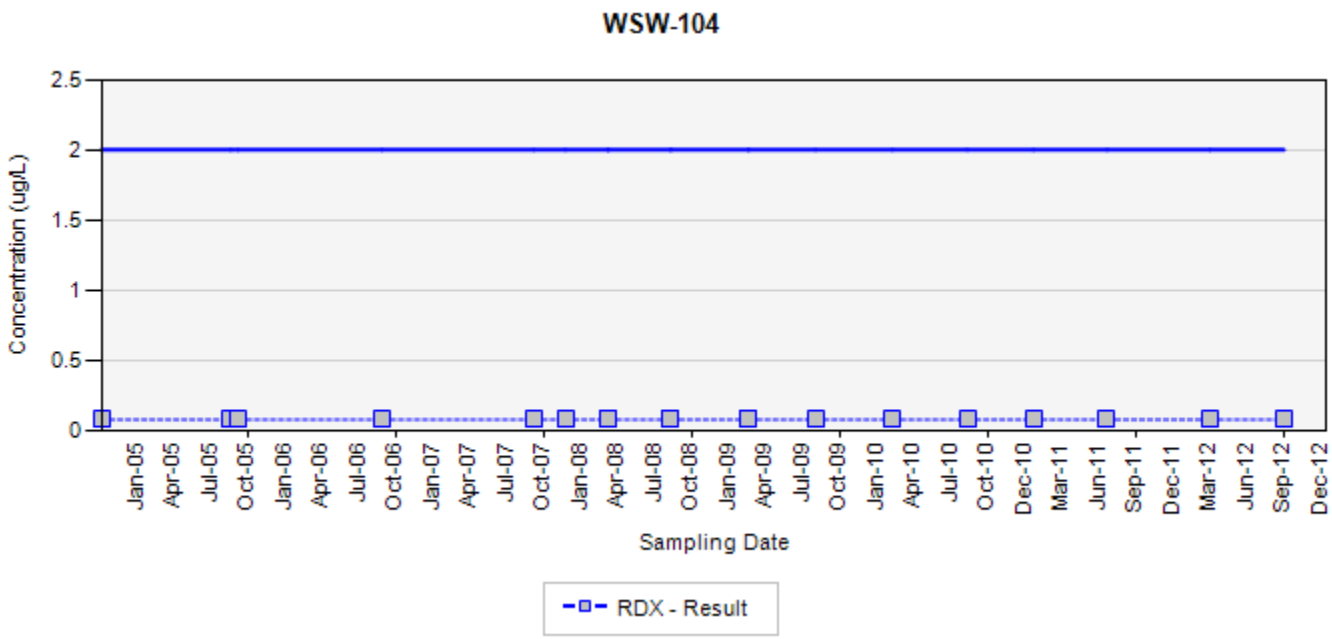

TCE - trichloroethene
RDX - hexahydro-1,3,5-trinitro-1,3,5-triazine
Final Target Groundwater Cleanup Goals for TCE is 5 UG/L
Final Target Groundwater Cleanup Goals for RDX is 2 UG/L

In the event that both a normal sample and a field duplicate were collected, the higher of the two results will be displayed on the chart

ug/L: micrograms per liter
Silver markers indicate non-detected results

Appendix A.8
Concentration Trend Charts for Water Supply Wells

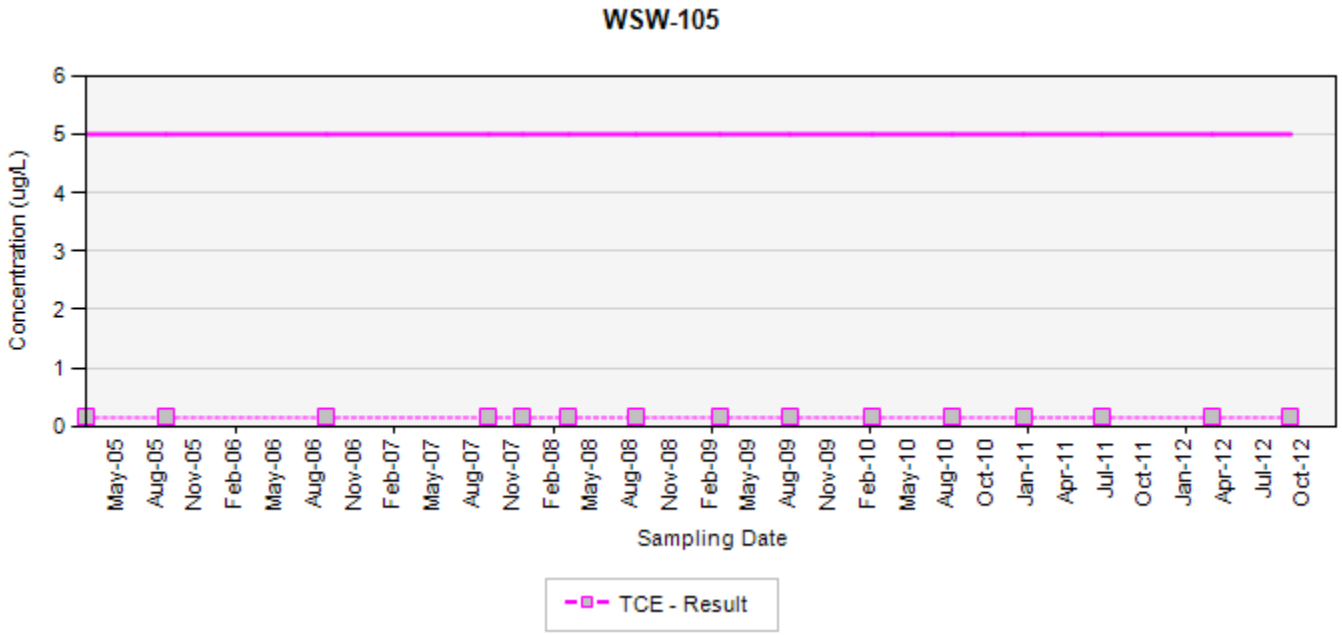

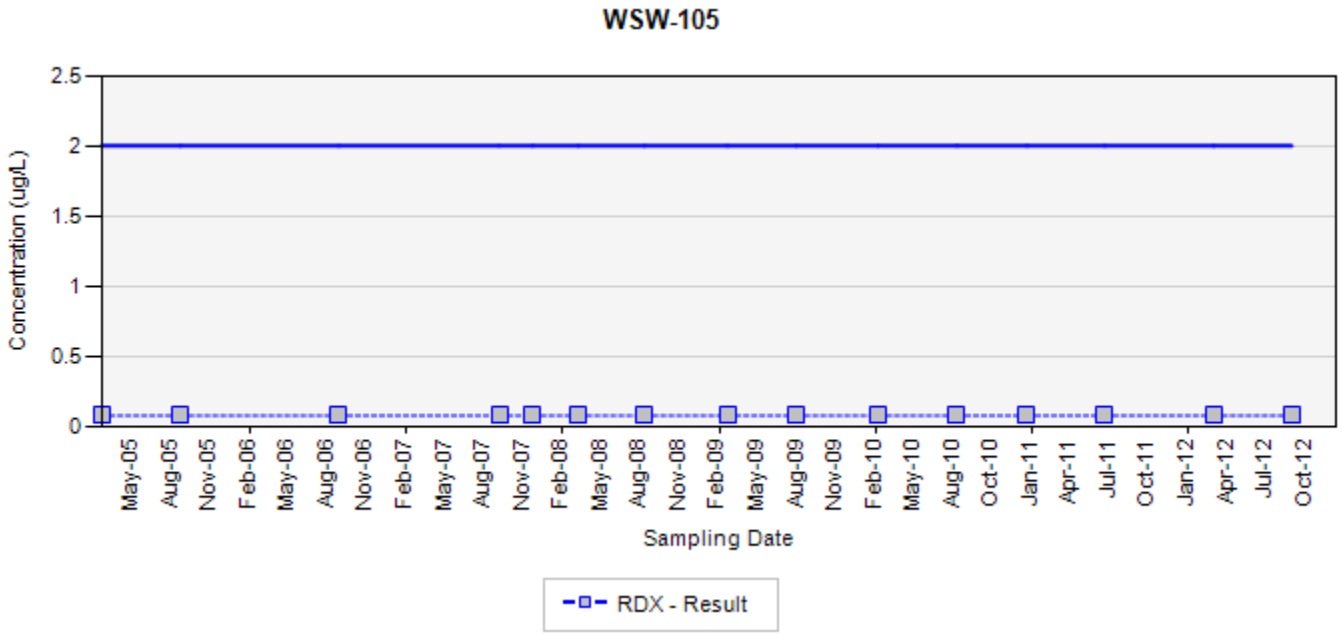

TCE - trichloroethene
RDX - hexahydro-1,3,5-trinitro-1,3,5-triazine
Final Target Groundwater Cleanup Goals for TCE is 5 UG/L
Final Target Groundwater Cleanup Goals for RDX is 2 UG/L

In the event that both a normal sample and a field duplicate were collected, the higher of the two results will be displayed on the chart

ug/L: micrograms per liter
Silver markers indicate non-detected results

Appendix A.8
Concentration Trend Charts for Water Supply Wells

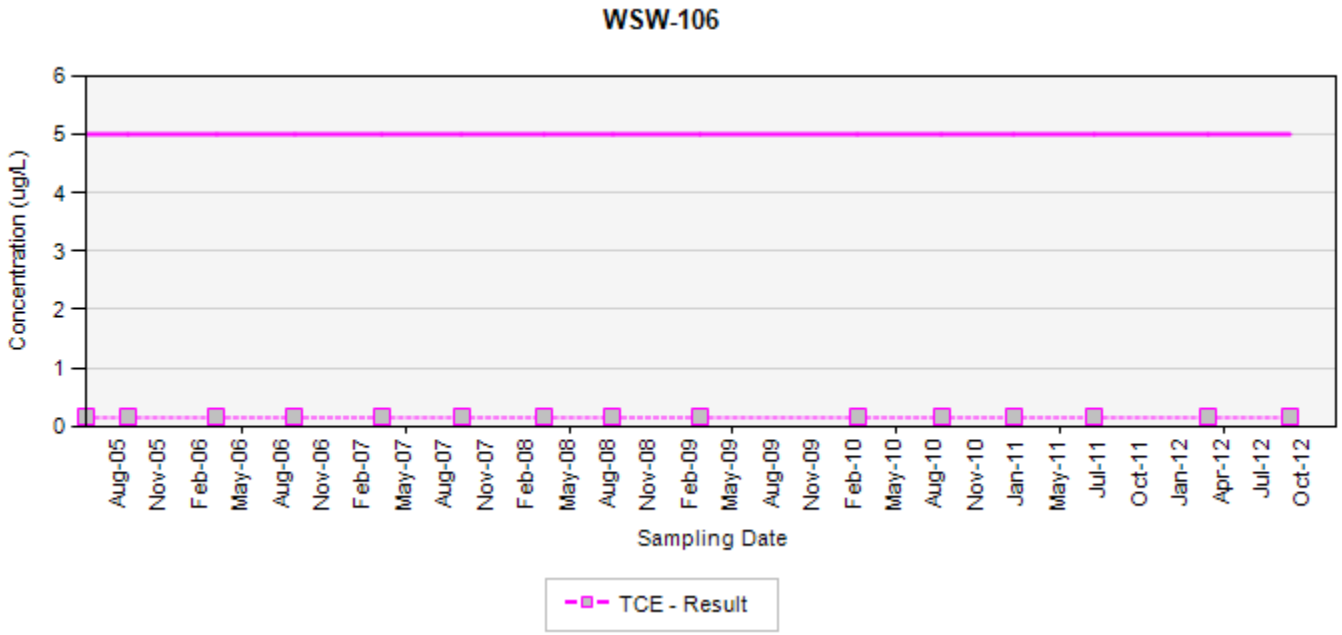

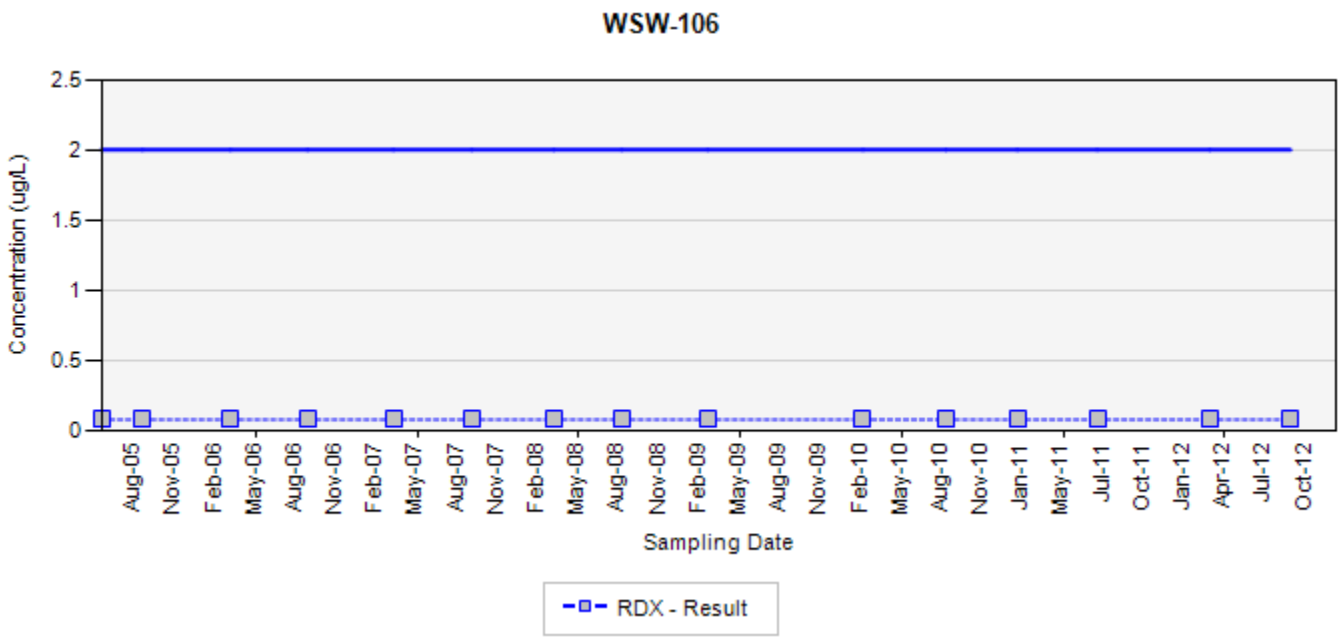

TCE - trichloroethene
RDX - hexahydro-1,3,5-trinitro-1,3,5-triazine
Final Target Groundwater Cleanup Goals for TCE is 5 UG/L
Final Target Groundwater Cleanup Goals for RDX is 2 UG/L

In the event that both a normal sample and a field duplicate were collected, the higher of the two results will be displayed on the chart

ug/L: micrograms per liter
Silver markers indicate non-detected results

Appendix A.8
Concentration Trend Charts for Water Supply Wells

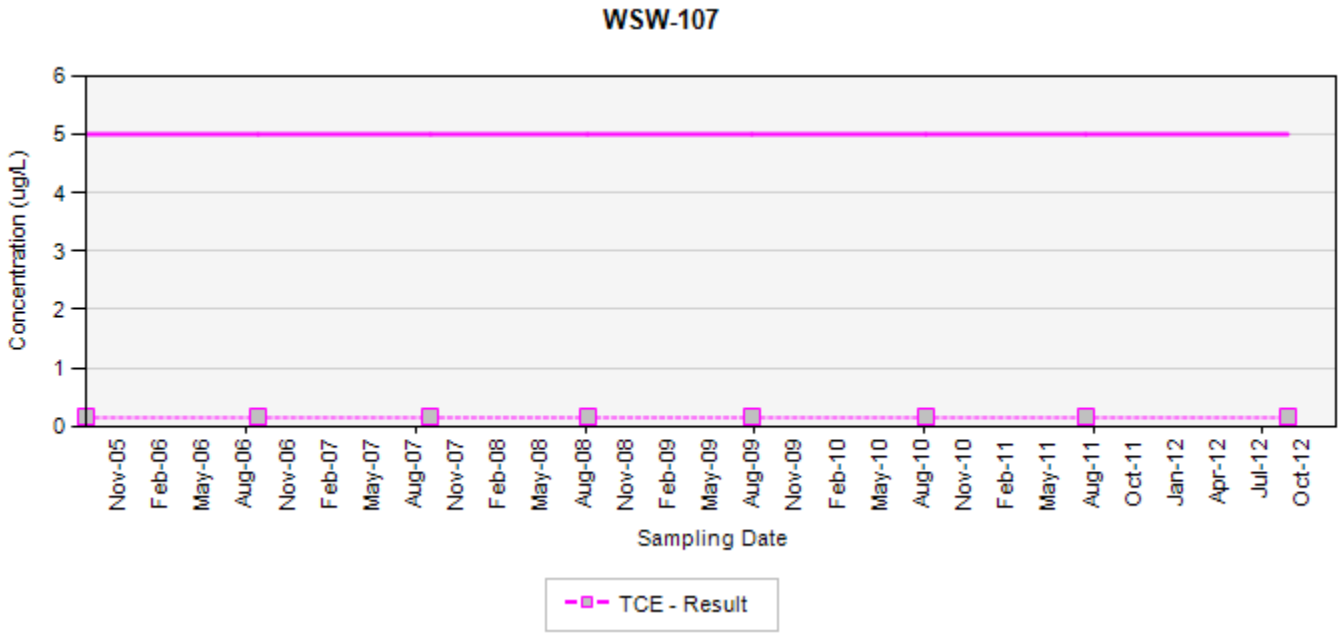

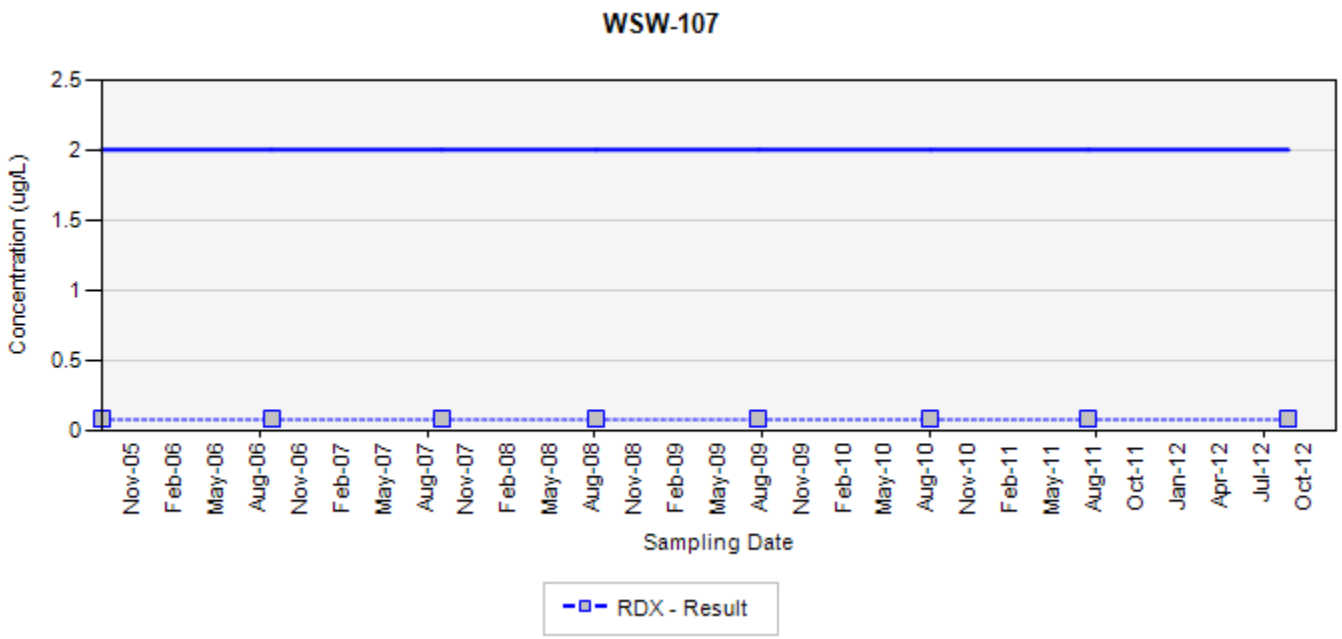

TCE - trichloroethene
RDX - hexahydro-1,3,5-trinitro-1,3,5-triazine
Final Target Groundwater Cleanup Goals for TCE is 5 UG/L
Final Target Groundwater Cleanup Goals for RDX is 2 UG/L

In the event that both a normal sample and a field duplicate were collected, the higher of the two results will be displayed on the chart

ug/L: micrograms per liter
Silver markers indicate non-detected results

Appendix A.8
Concentration Trend Charts for Water Supply Wells

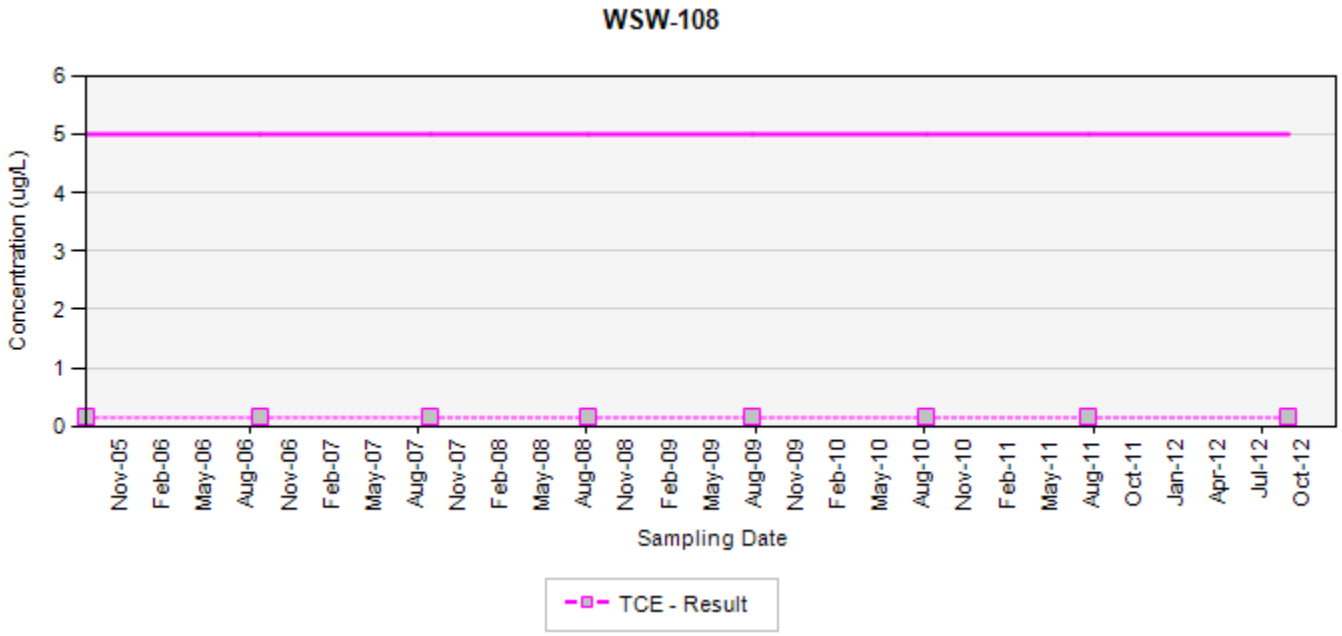

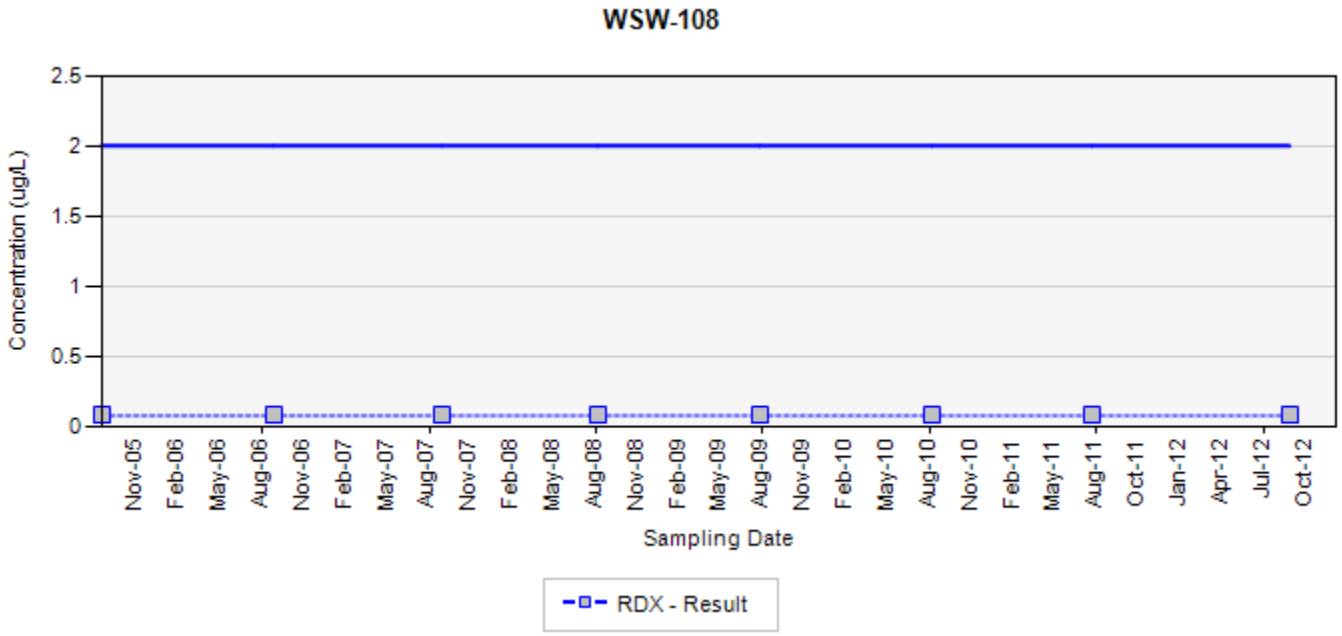

TCE - trichloroethene
RDX - hexahydro-1,3,5-trinitro-1,3,5-triazine
Final Target Groundwater Cleanup Goals for TCE is 5 UG/L
Final Target Groundwater Cleanup Goals for RDX is 2 UG/L

In the event that both a normal sample and a field duplicate were collected, the higher of the two results will be displayed on the chart

ug/L: micrograms per liter
Silver markers indicate non-detected results

Appendix A.8
Concentration Trend Charts for Water Supply Wells

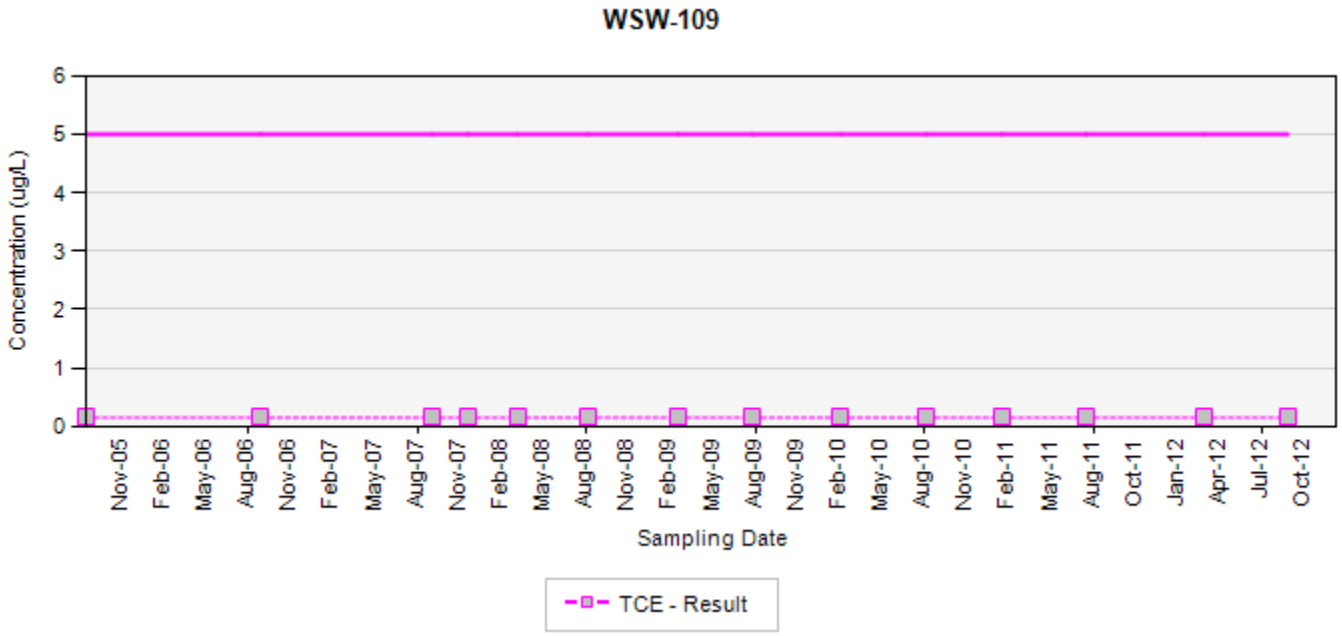

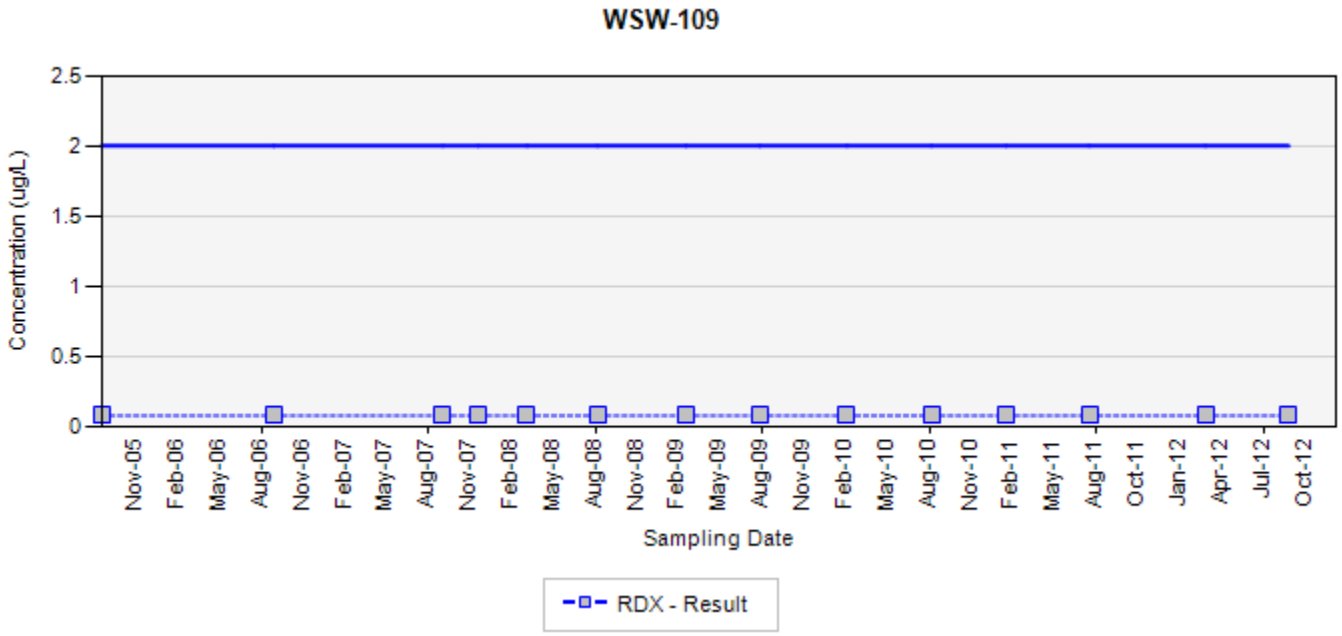

TCE - trichloroethene
RDX - hexahydro-1,3,5-trinitro-1,3,5-triazine
Final Target Groundwater Cleanup Goals for TCE is 5 UG/L
Final Target Groundwater Cleanup Goals for RDX is 2 UG/L

In the event that both a normal sample and a field duplicate were collected, the higher of the two results will be displayed on the chart

ug/L: micrograms per liter
Silver markers indicate non-detected results

Appendix A.8
Concentration Trend Charts for Water Supply Wells

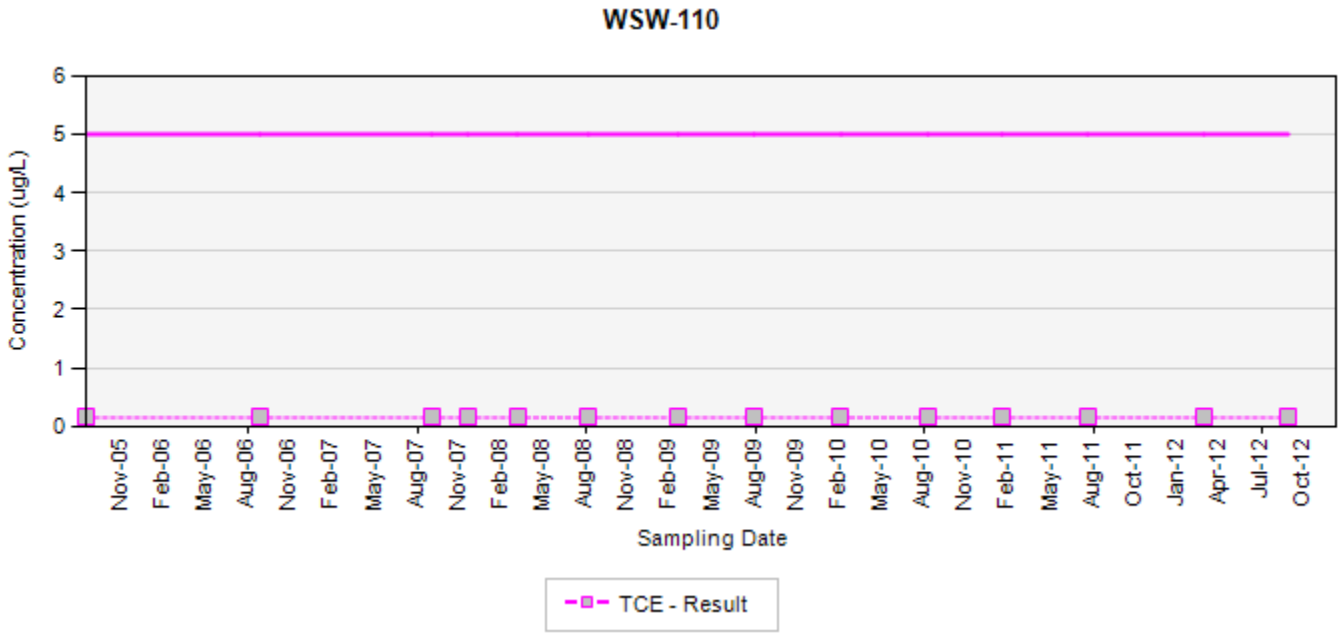

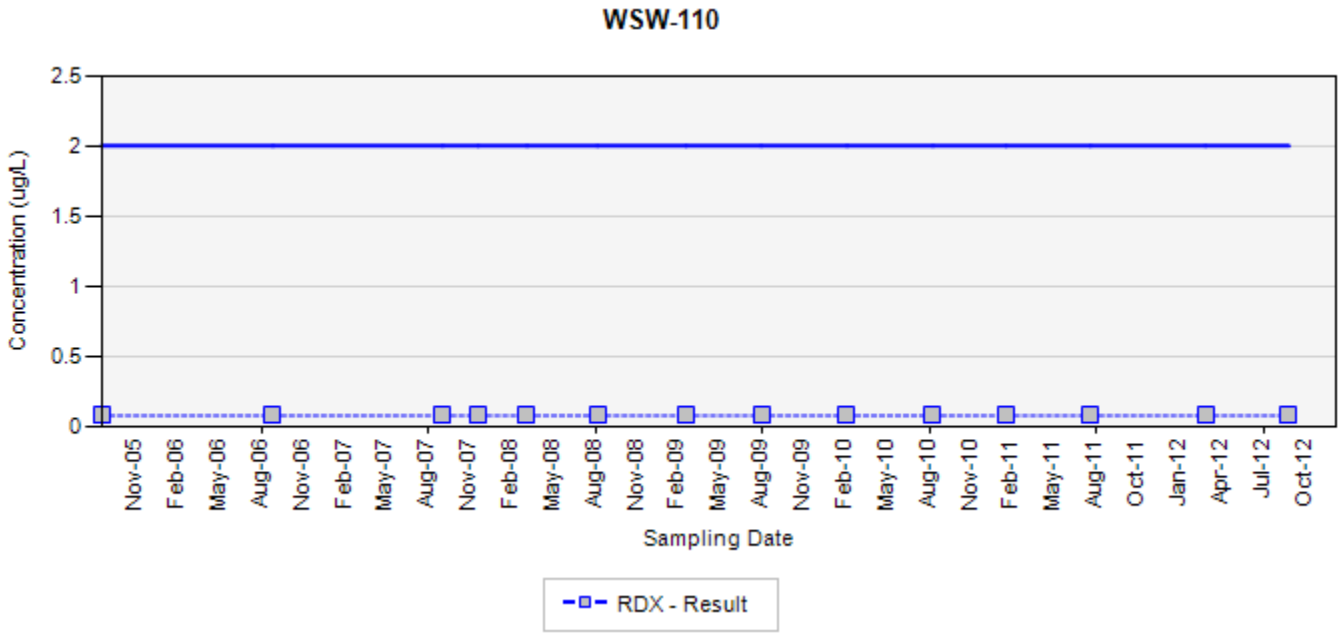

TCE - trichloroethene
RDX - hexahydro-1,3,5-trinitro-1,3,5-triazine
Final Target Groundwater Cleanup Goals for TCE is 5 UG/L
Final Target Groundwater Cleanup Goals for RDX is 2 UG/L

In the event that both a normal sample and a field duplicate were collected, the higher of the two results will be displayed on the chart

ug/L: micrograms per liter
Silver markers indicate non-detected results

Appendix A.8
Concentration Trend Charts for Water Supply Wells

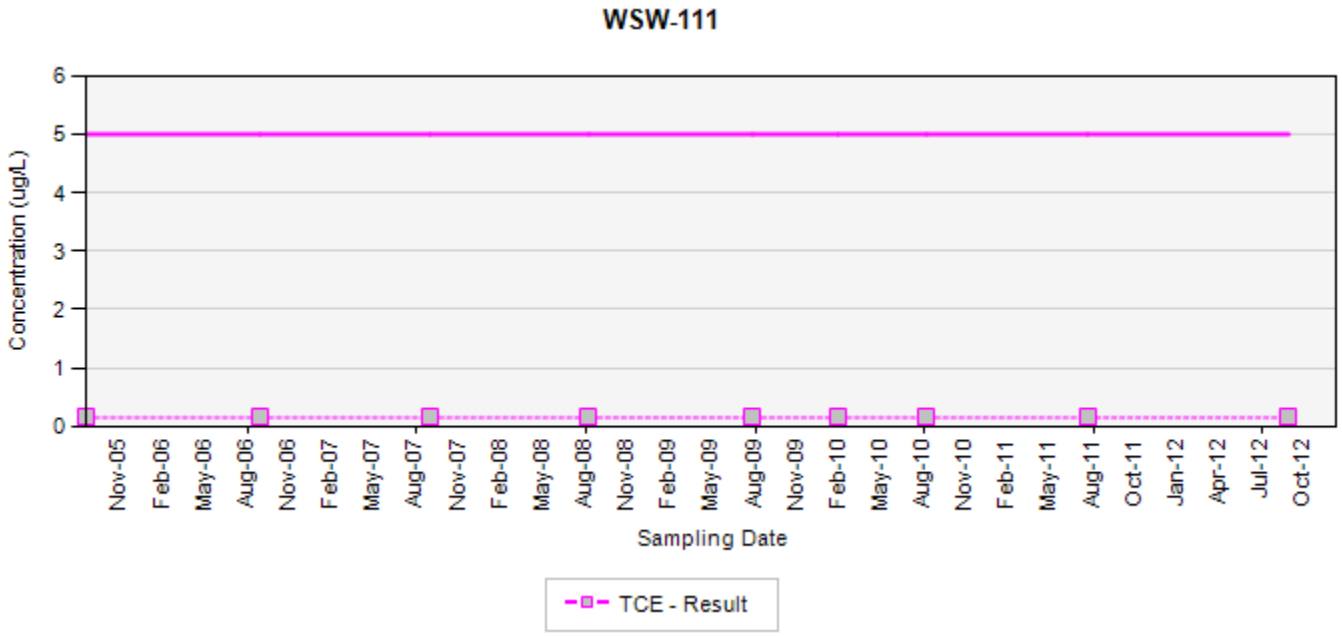

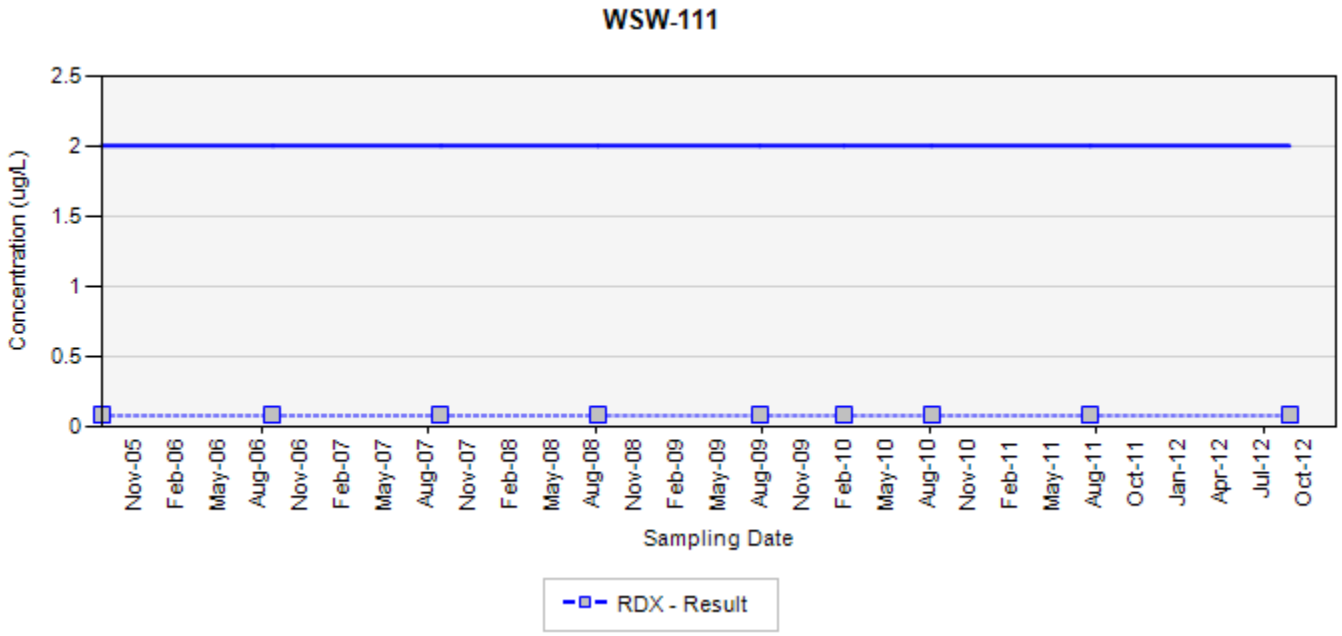

TCE - trichloroethene
RDX - hexahydro-1,3,5-trinitro-1,3,5-triazine
Final Target Groundwater Cleanup Goals for TCE is 5 UG/L
Final Target Groundwater Cleanup Goals for RDX is 2 UG/L

In the event that both a normal sample and a field duplicate were collected, the higher of the two results will be displayed on the chart

ug/L: micrograms per liter
Silver markers indicate non-detected results

Appendix A.8
Concentration Trend Charts for Water Supply Wells

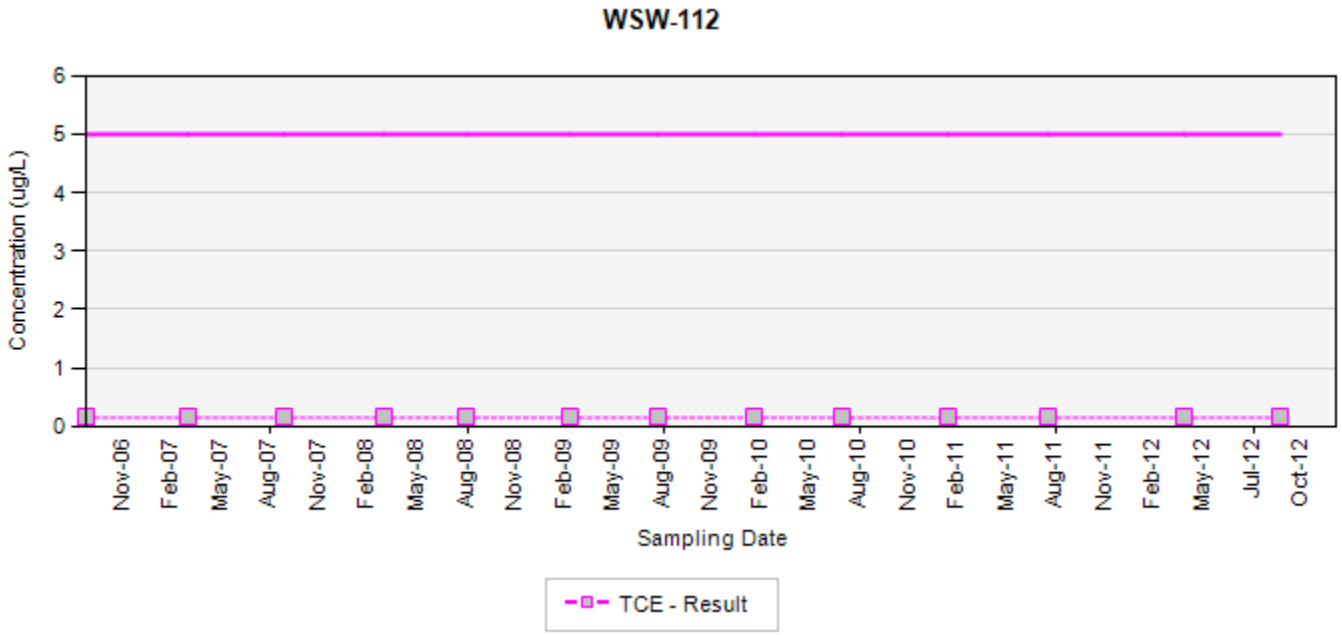

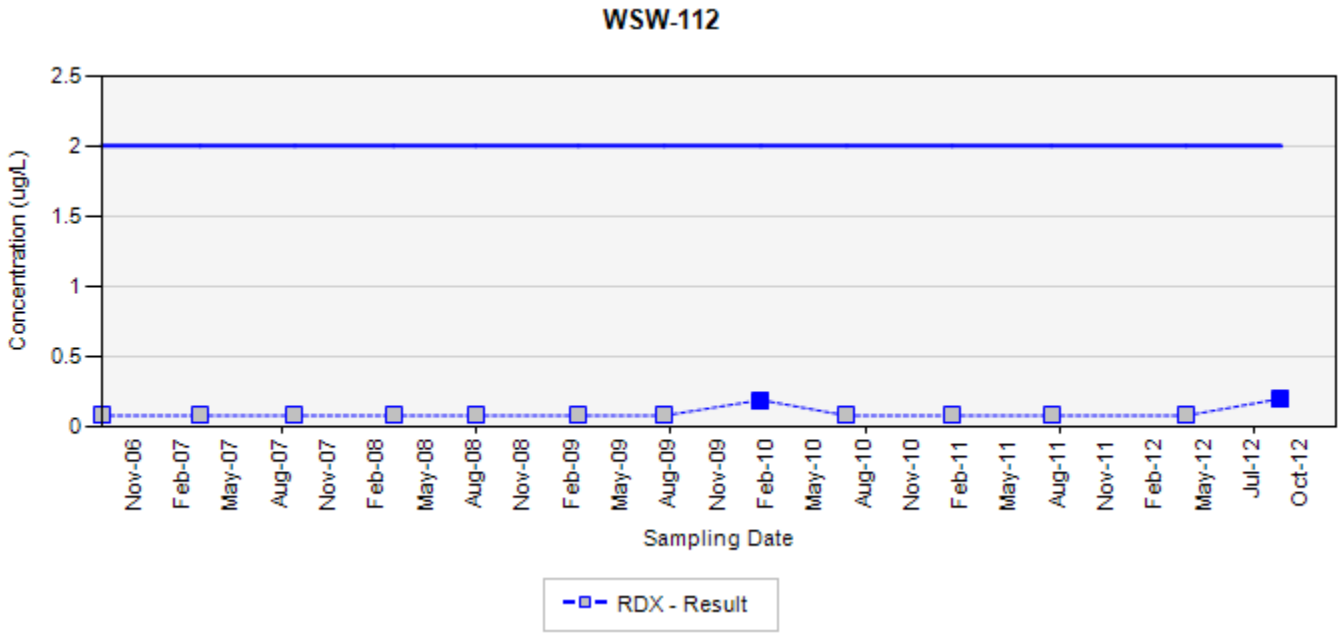

TCE - trichloroethene
RDX - hexahydro-1,3,5-trinitro-1,3,5-triazine
Final Target Groundwater Cleanup Goals for TCE is 5 UG/L
Final Target Groundwater Cleanup Goals for RDX is 2 UG/L

In the event that both a normal sample and a field duplicate were collected, the higher of the two results will be displayed on the chart

ug/L: micrograms per liter
Silver markers indicate non-detected results

Appendix A.8
Concentration Trend Charts for Water Supply Wells

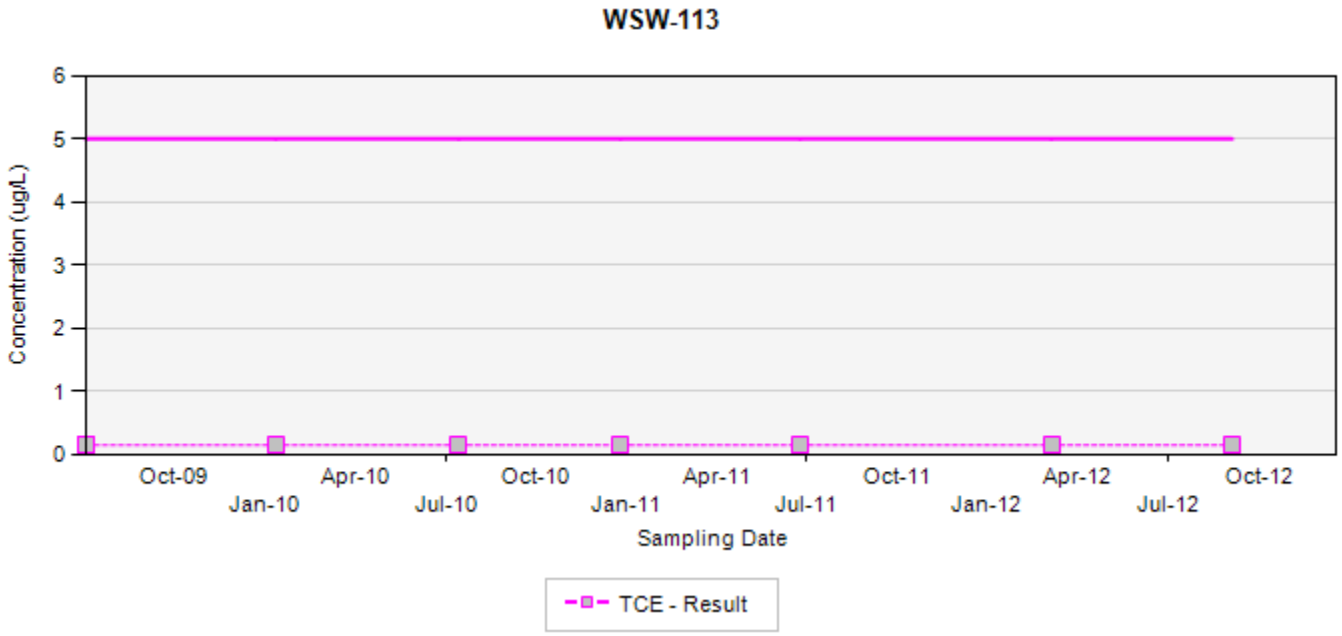

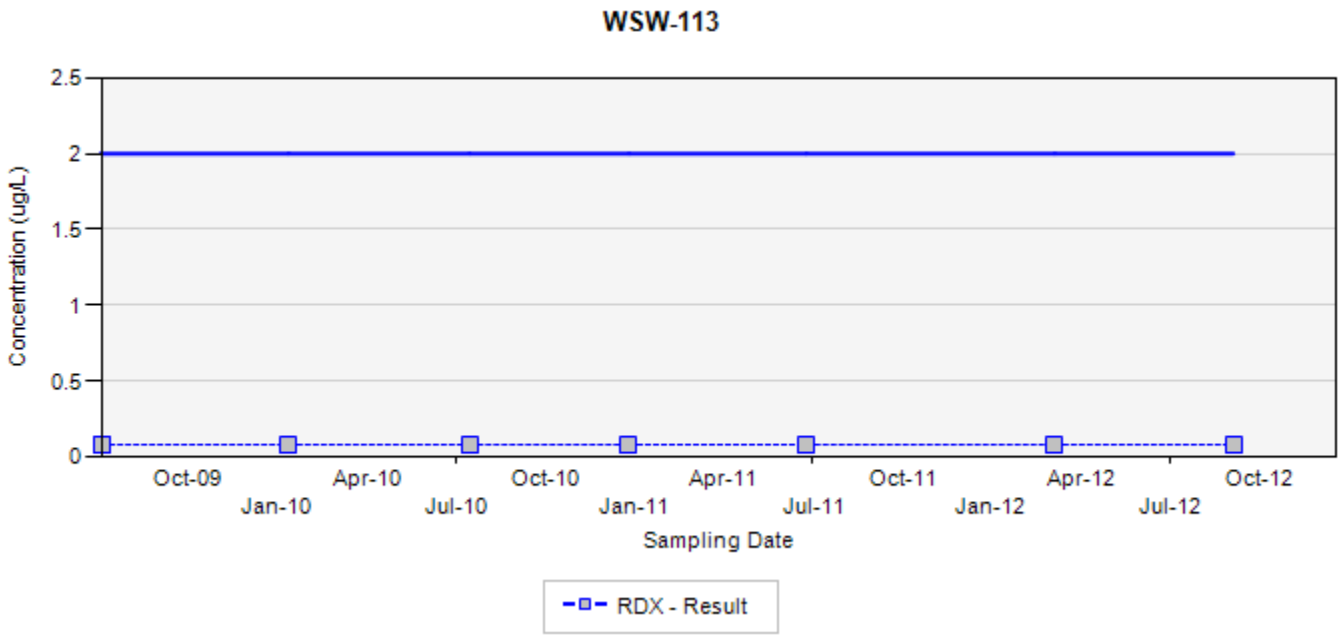

TCE - trichloroethene
RDX - hexahydro-1,3,5-trinitro-1,3,5-triazine
Final Target Groundwater Cleanup Goals for TCE is 5 UG/L
Final Target Groundwater Cleanup Goals for RDX is 2 UG/L

In the event that both a normal sample and a field duplicate were collected, the higher of the two results will be displayed on the chart

ug/L: micrograms per liter
Silver markers indicate non-detected results

Appendix A.8
Concentration Trend Charts for Water Supply Wells

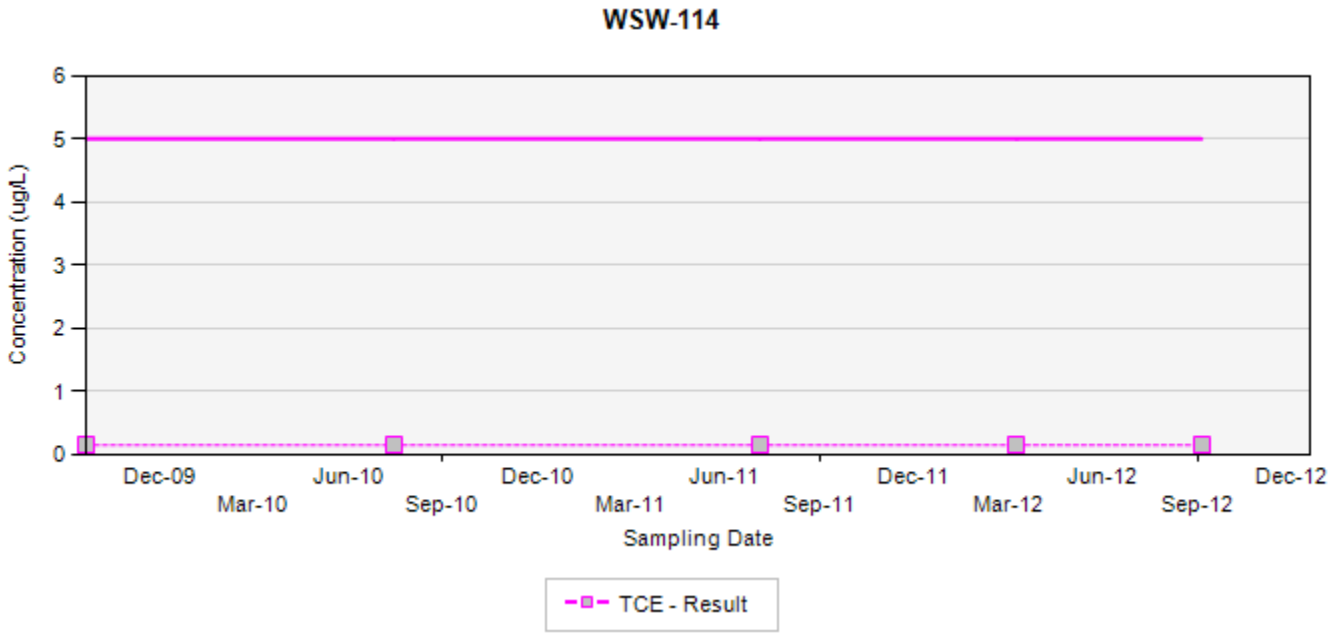

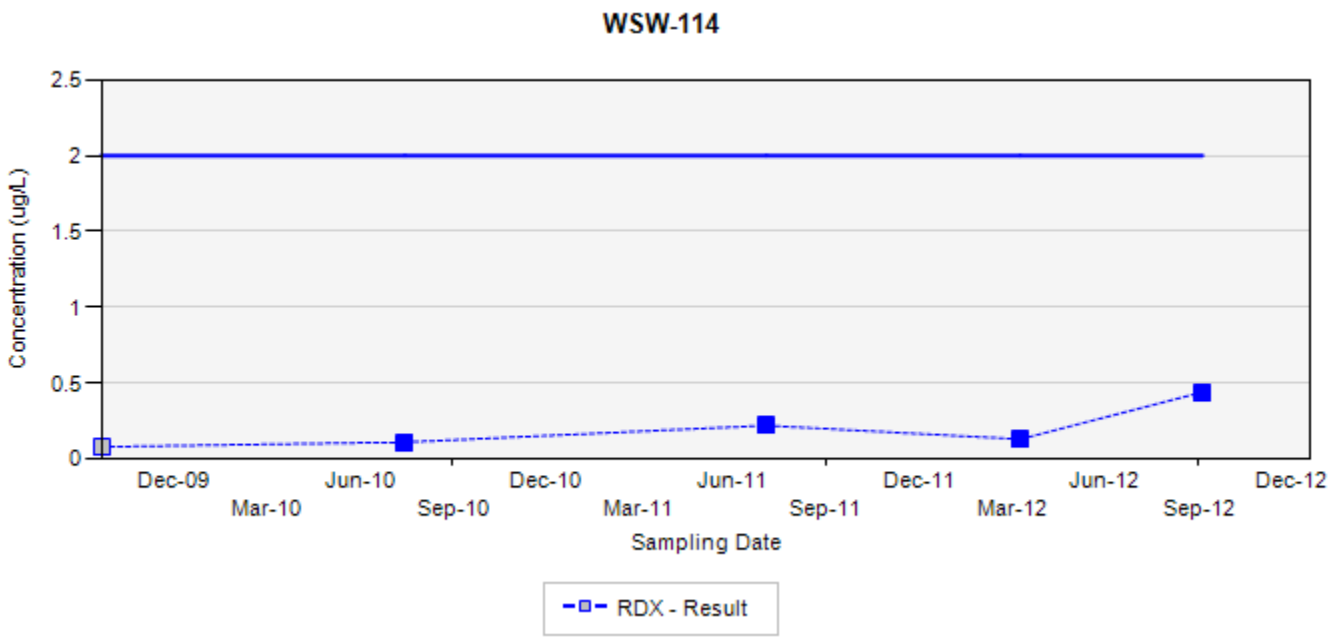

TCE - trichloroethene
RDX - hexahydro-1,3,5-trinitro-1,3,5-triazine
Final Target Groundwater Cleanup Goals for TCE is 5 UG/L
Final Target Groundwater Cleanup Goals for RDX is 2 UG/L

In the event that both a normal sample and a field duplicate were collected, the higher of the two results will be displayed on the chart

ug/L: micrograms per liter
Silver markers indicate non-detected results

Appendix A.8
Concentration Trend Charts for Water Supply Wells

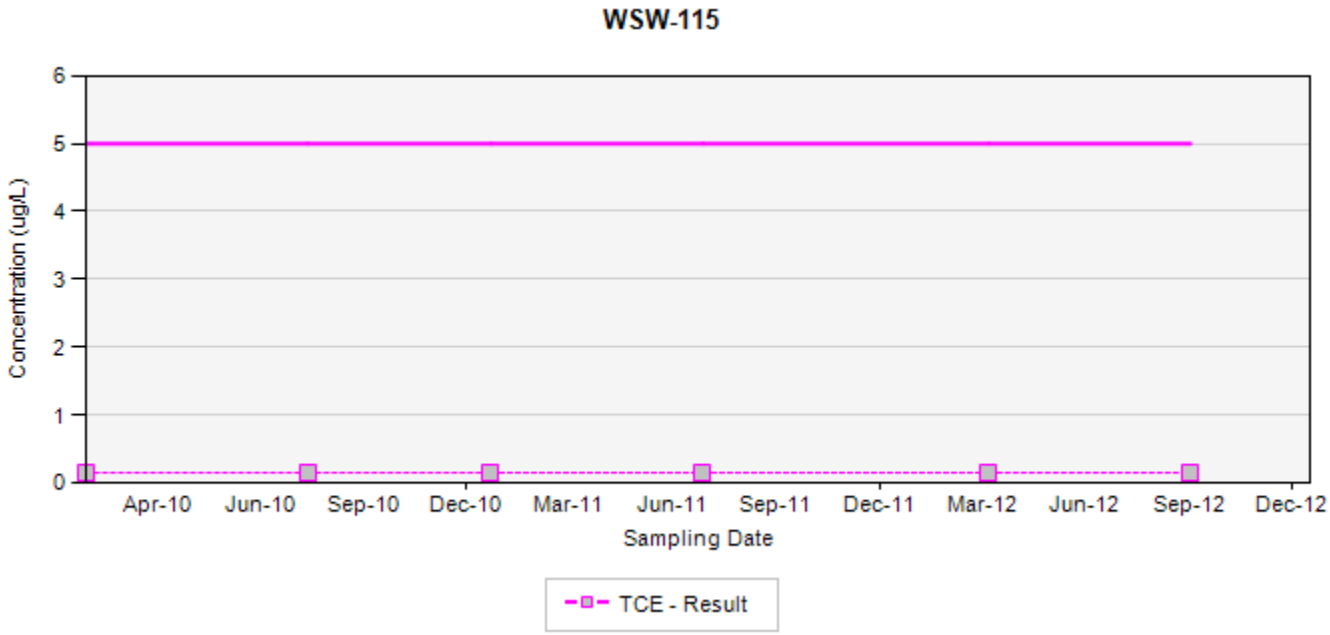

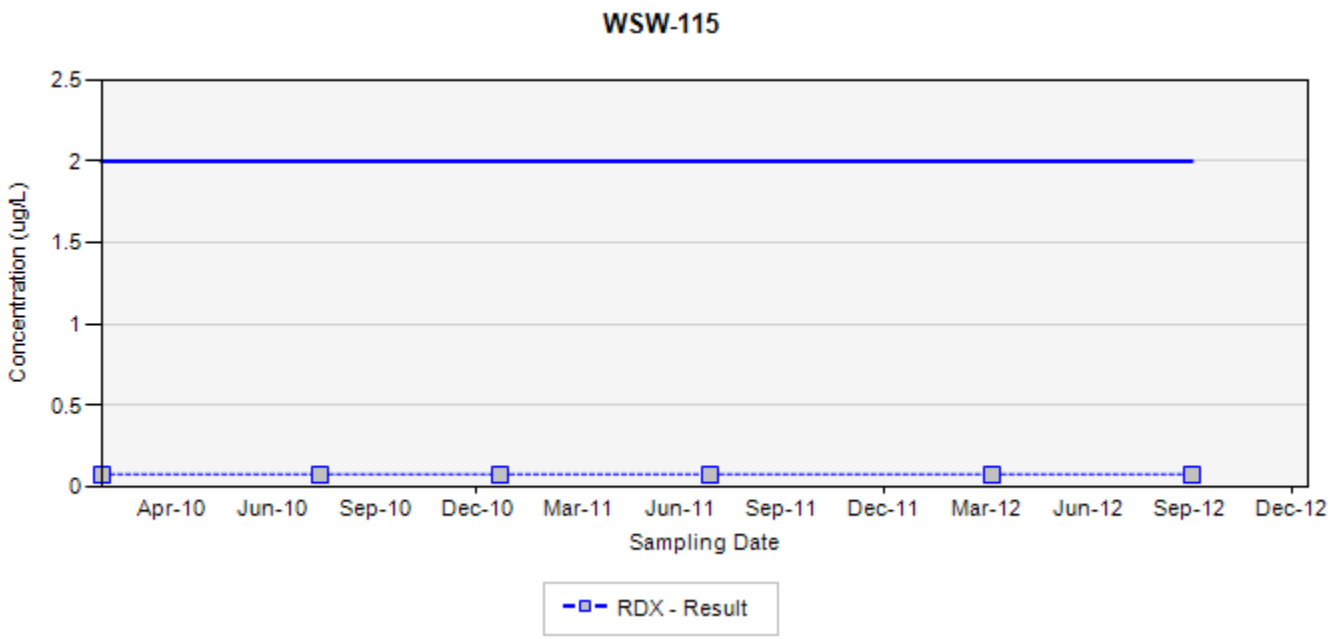

TCE - trichloroethene
RDX - hexahydro-1,3,5-trinitro-1,3,5-triazine
Final Target Groundwater Cleanup Goals for TCE is 5 UG/L
Final Target Groundwater Cleanup Goals for RDX is 2 UG/L

In the event that both a normal sample and a field duplicate were collected, the higher of the two results will be displayed on the chart

ug/L: micrograms per liter
Silver markers indicate non-detected results

Appendix A.8
Concentration Trend Charts for Water Supply Wells

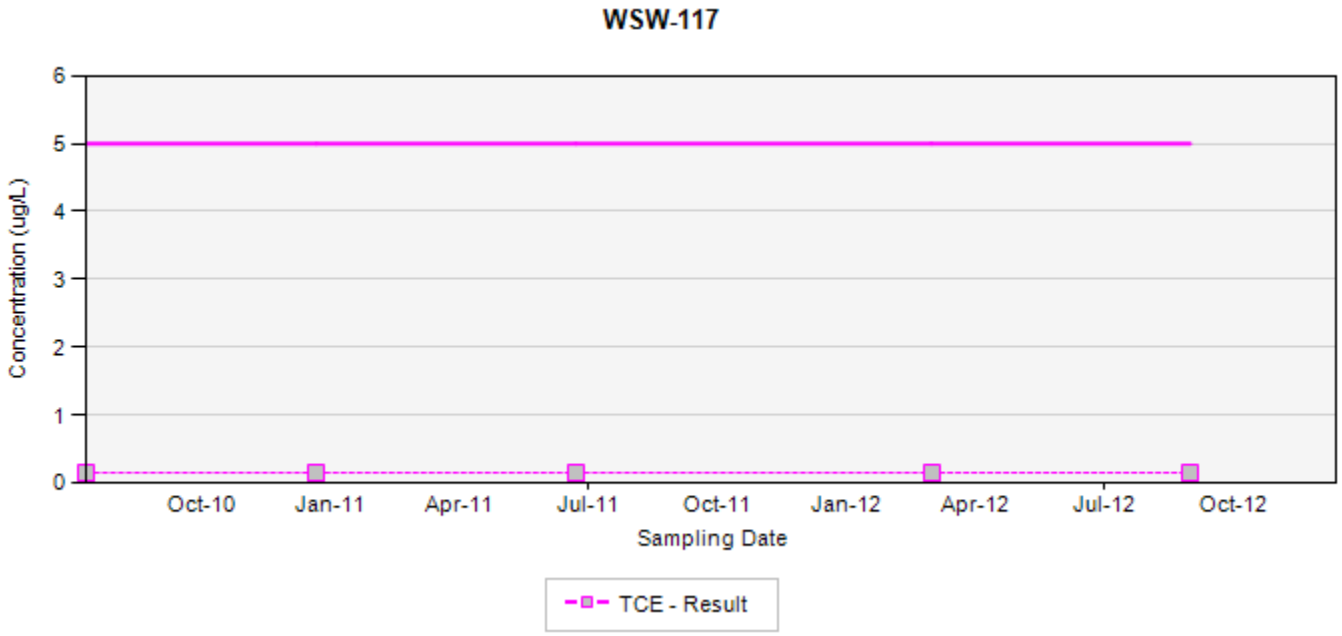

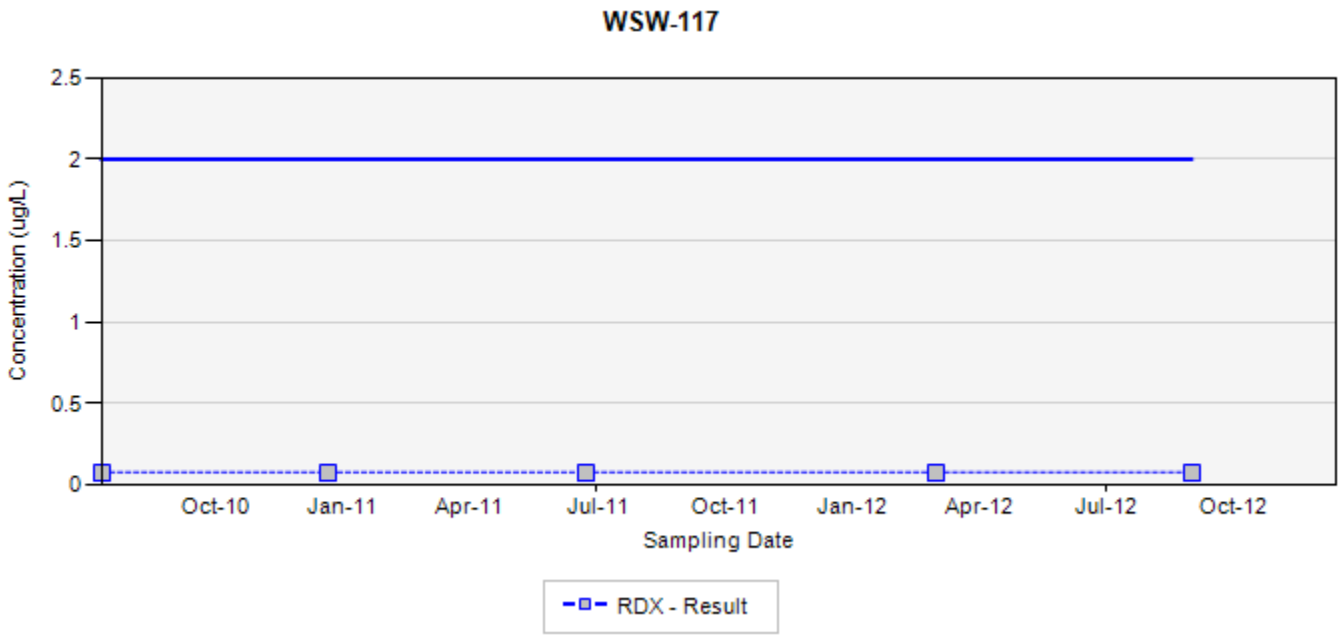

TCE - trichloroethene
RDX - hexahydro-1,3,5-trinitro-1,3,5-triazine
Final Target Groundwater Cleanup Goals for TCE is 5 UG/L
Final Target Groundwater Cleanup Goals for RDX is 2 UG/L

In the event that both a normal sample and a field duplicate were collected, the higher of the two results will be displayed on the chart

ug/L: micrograms per liter
Silver markers indicate non-detected results

Appendix A.8
Concentration Trend Charts for Water Supply Wells

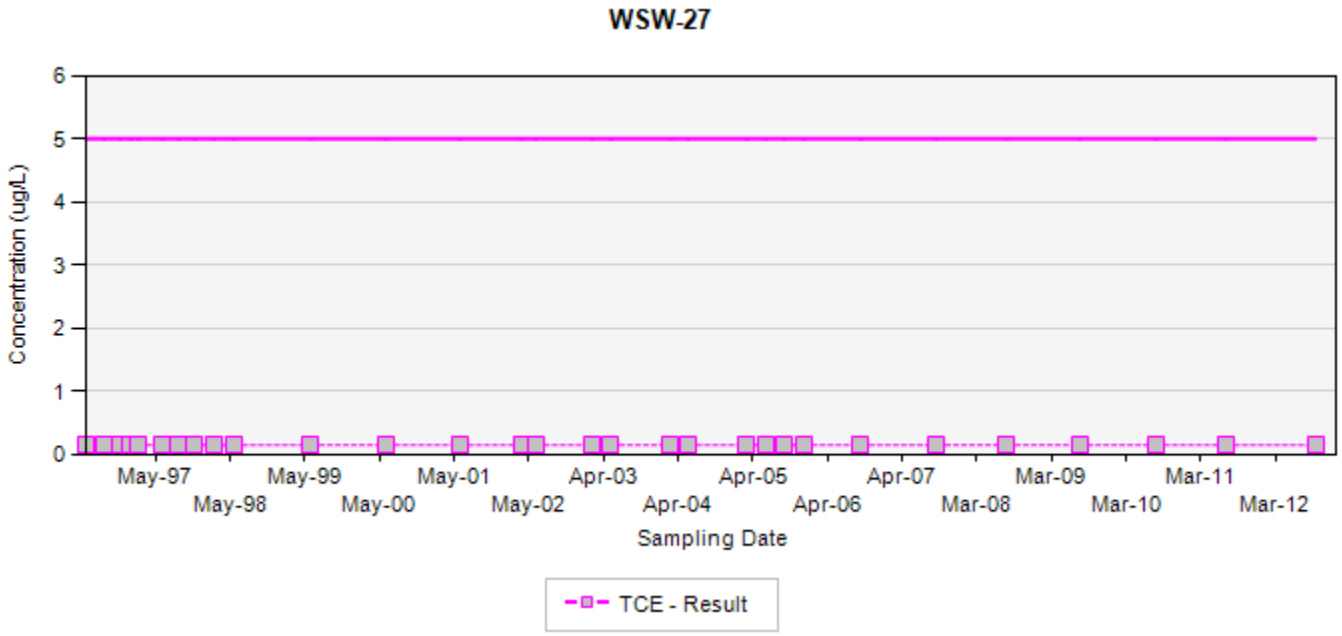

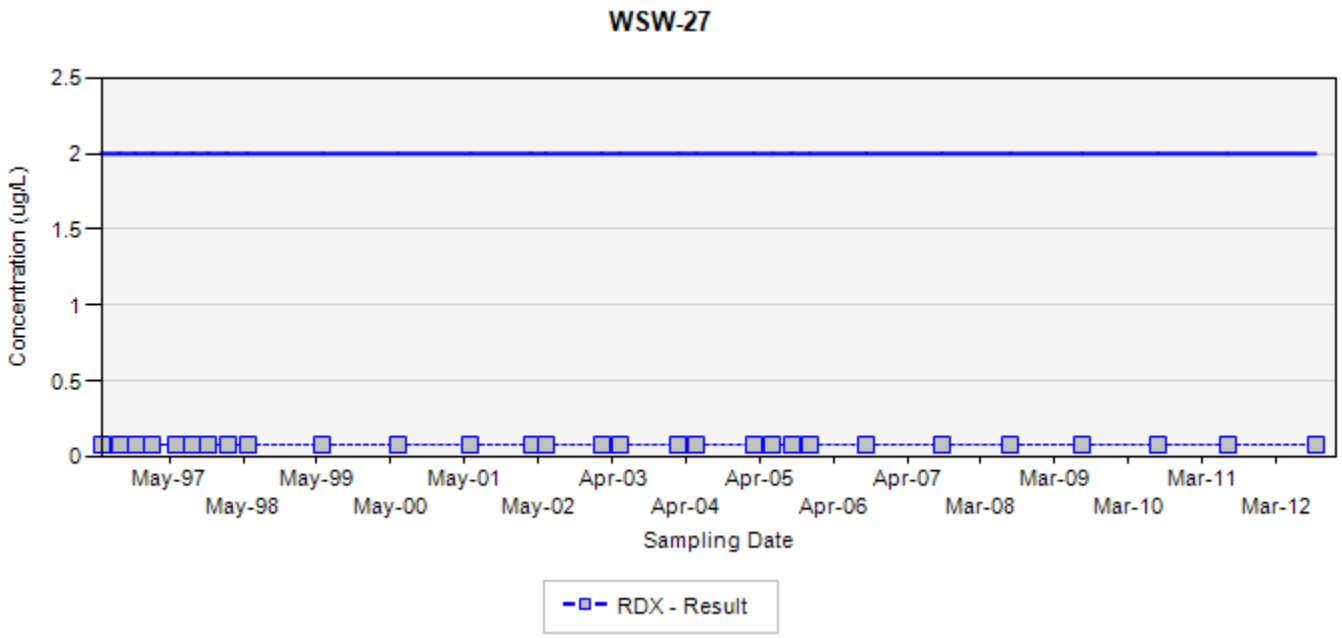

TCE - trichloroethene
RDX - hexahydro-1,3,5-trinitro-1,3,5-triazine
Final Target Groundwater Cleanup Goals for TCE is 5 UG/L
Final Target Groundwater Cleanup Goals for RDX is 2 UG/L

In the event that both a normal sample and a field duplicate were collected, the higher of the two results will be displayed on the chart

ug/L: micrograms per liter
Silver markers indicate non-detected results

Appendix A.8
Concentration Trend Charts for Water Supply Wells

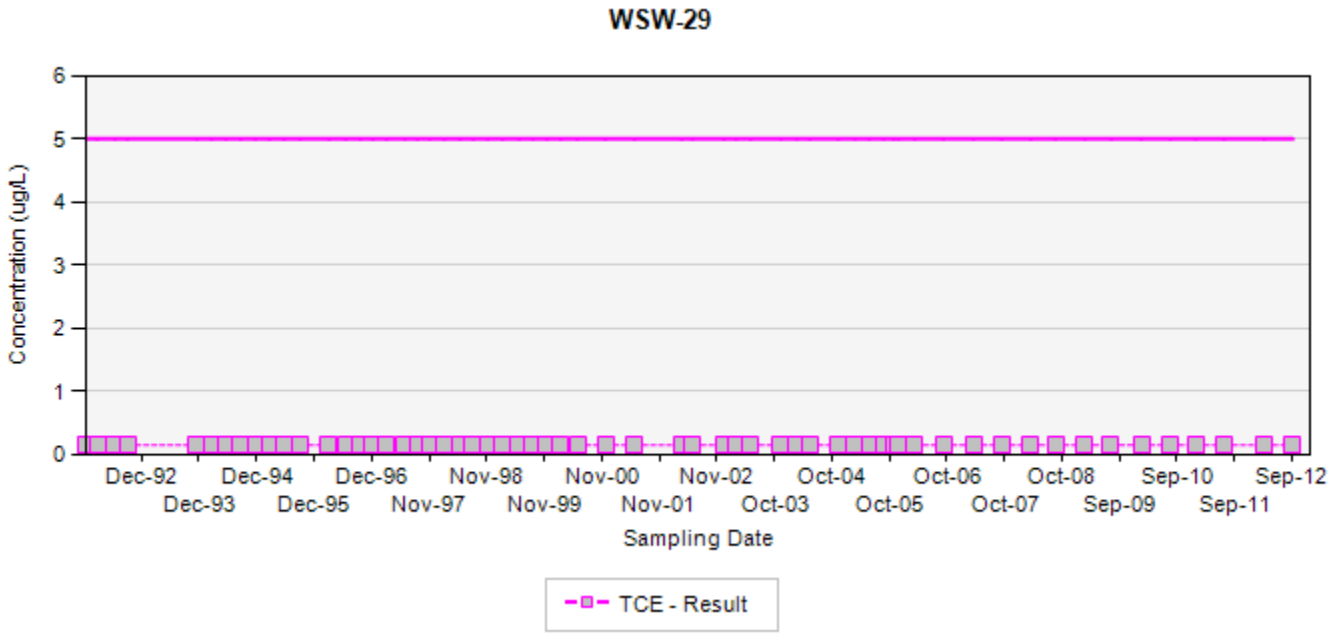

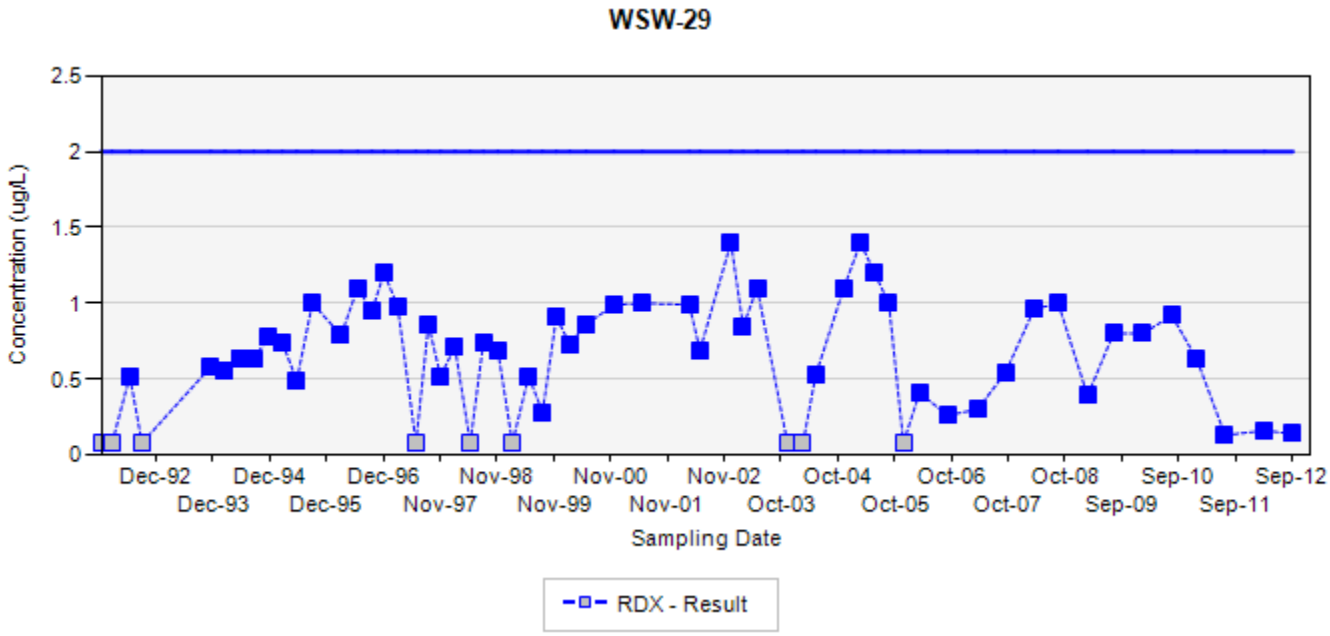

TCE - trichloroethene
RDX - hexahydro-1,3,5-trinitro-1,3,5-triazine
Final Target Groundwater Cleanup Goals for TCE is 5 UG/L
Final Target Groundwater Cleanup Goals for RDX is 2 UG/L

In the event that both a normal sample and a field duplicate were collected, the higher of the two results will be displayed on the chart

ug/L: micrograms per liter
Silver markers indicate non-detected results

Appendix A.8
Concentration Trend Charts for Water Supply Wells

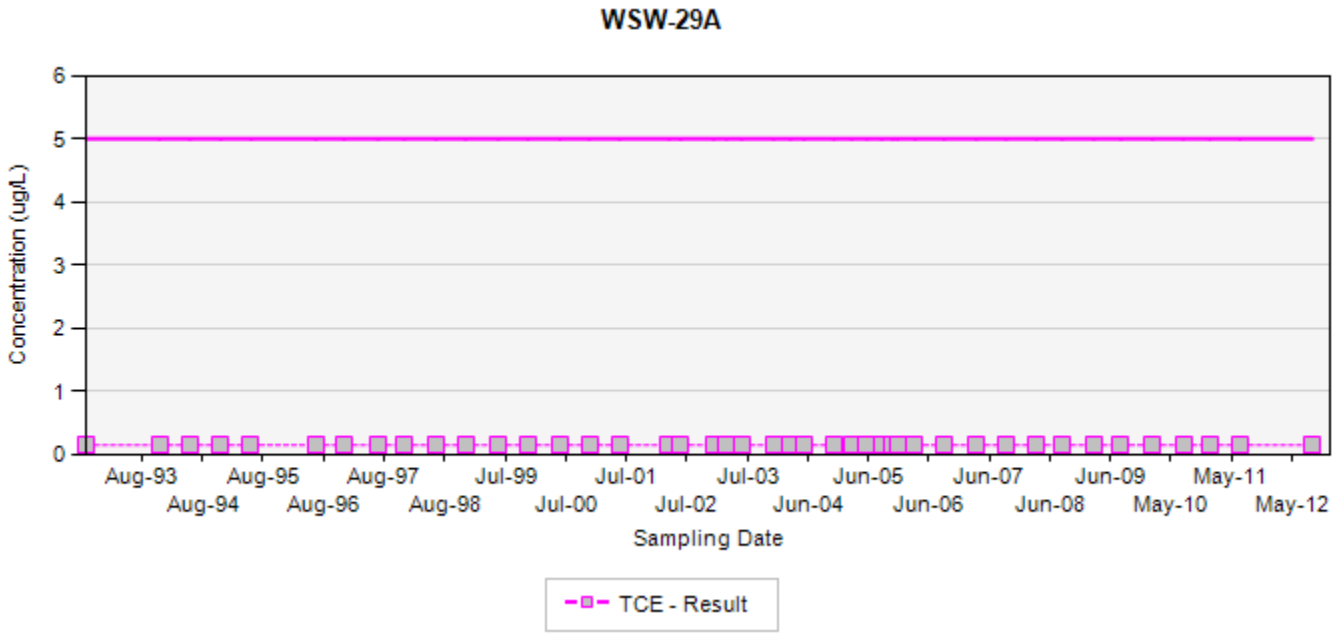

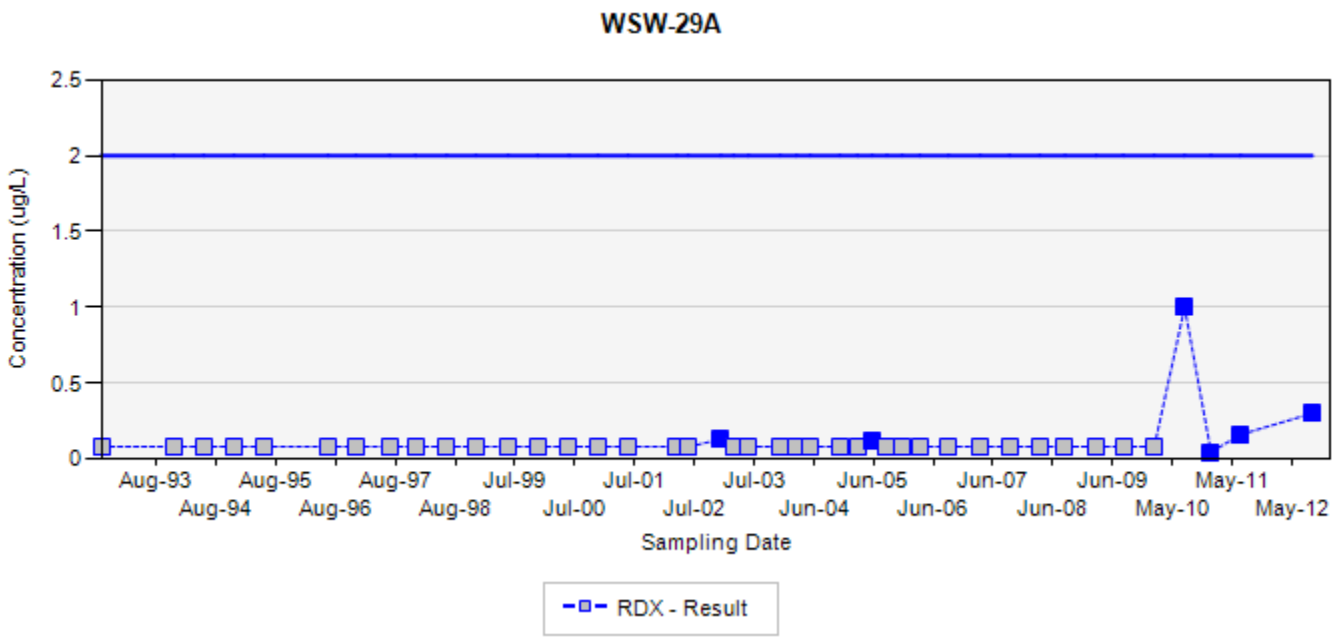

TCE - trichloroethene
RDX - hexahydro-1,3,5-trinitro-1,3,5-triazine
Final Target Groundwater Cleanup Goals for TCE is 5 UG/L
Final Target Groundwater Cleanup Goals for RDX is 2 UG/L

In the event that both a normal sample and a field duplicate were collected, the higher of the two results will be displayed on the chart

ug/L: micrograms per liter
Silver markers indicate non-detected results

Appendix A.8
Concentration Trend Charts for Water Supply Wells

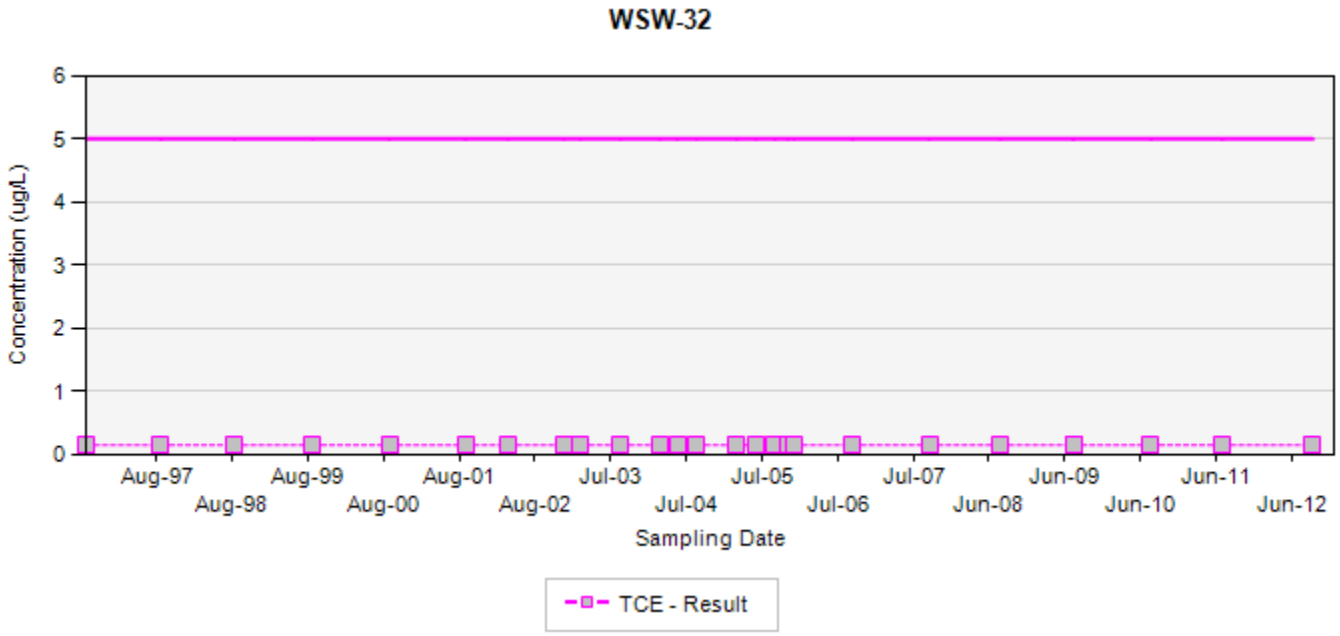

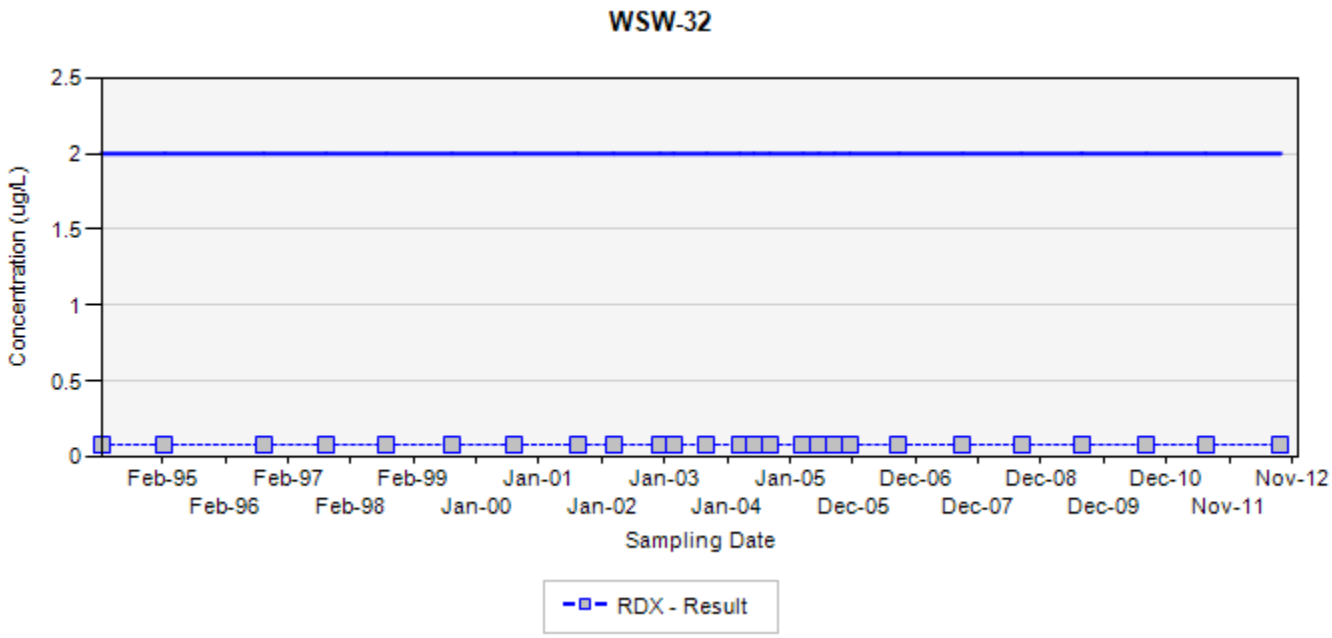

TCE - trichloroethene
RDX - hexahydro-1,3,5-trinitro-1,3,5-triazine
Final Target Groundwater Cleanup Goals for TCE is 5 UG/L
Final Target Groundwater Cleanup Goals for RDX is 2 UG/L

In the event that both a normal sample and a field duplicate were collected, the higher of the two results will be displayed on the chart

ug/L: micrograms per liter
Silver markers indicate non-detected results

Appendix A.8
Concentration Trend Charts for Water Supply Wells

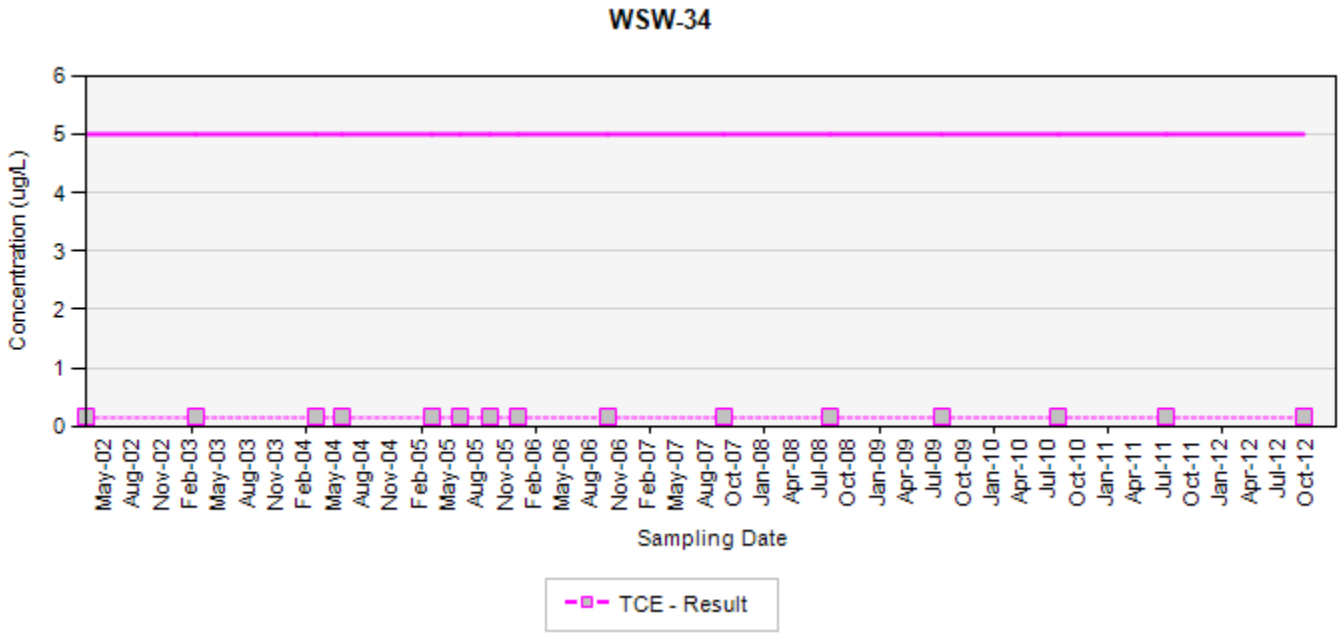

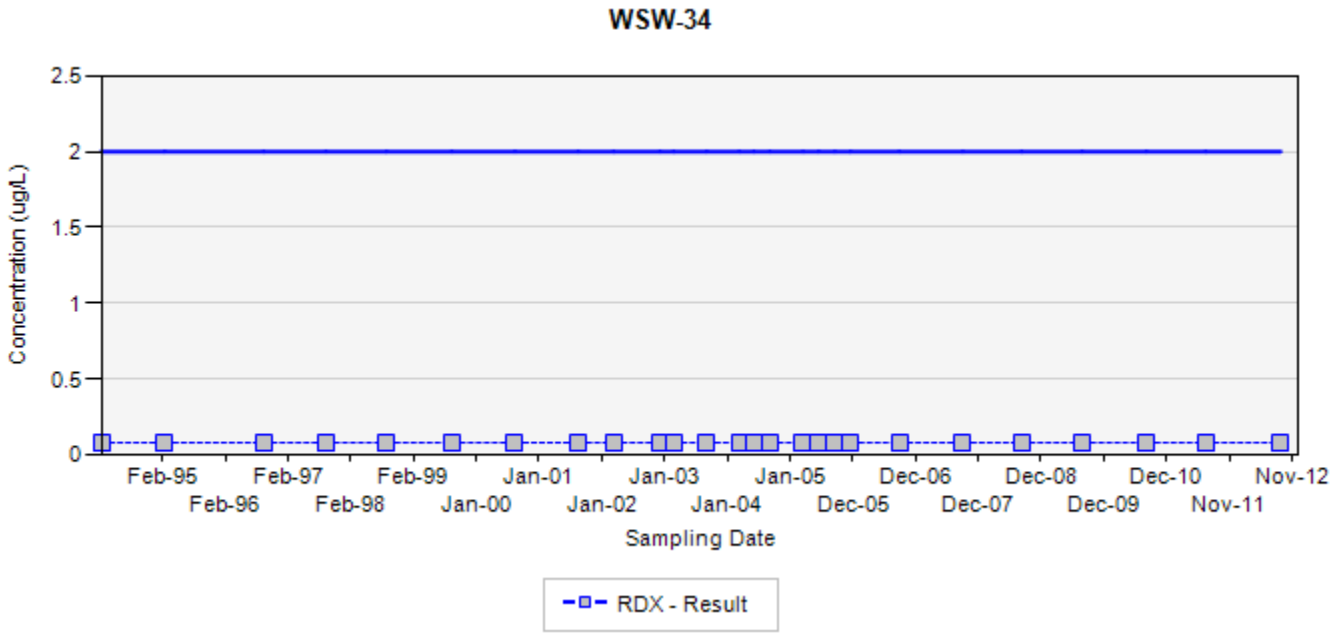

TCE - trichloroethene
RDX - hexahydro-1,3,5-trinitro-1,3,5-triazine
Final Target Groundwater Cleanup Goals for TCE is 5 UG/L
Final Target Groundwater Cleanup Goals for RDX is 2 UG/L

In the event that both a normal sample and a field duplicate were collected, the higher of the two results will be displayed on the chart

ug/L: micrograms per liter
Silver markers indicate non-detected results

Appendix A.8
Concentration Trend Charts for Water Supply Wells

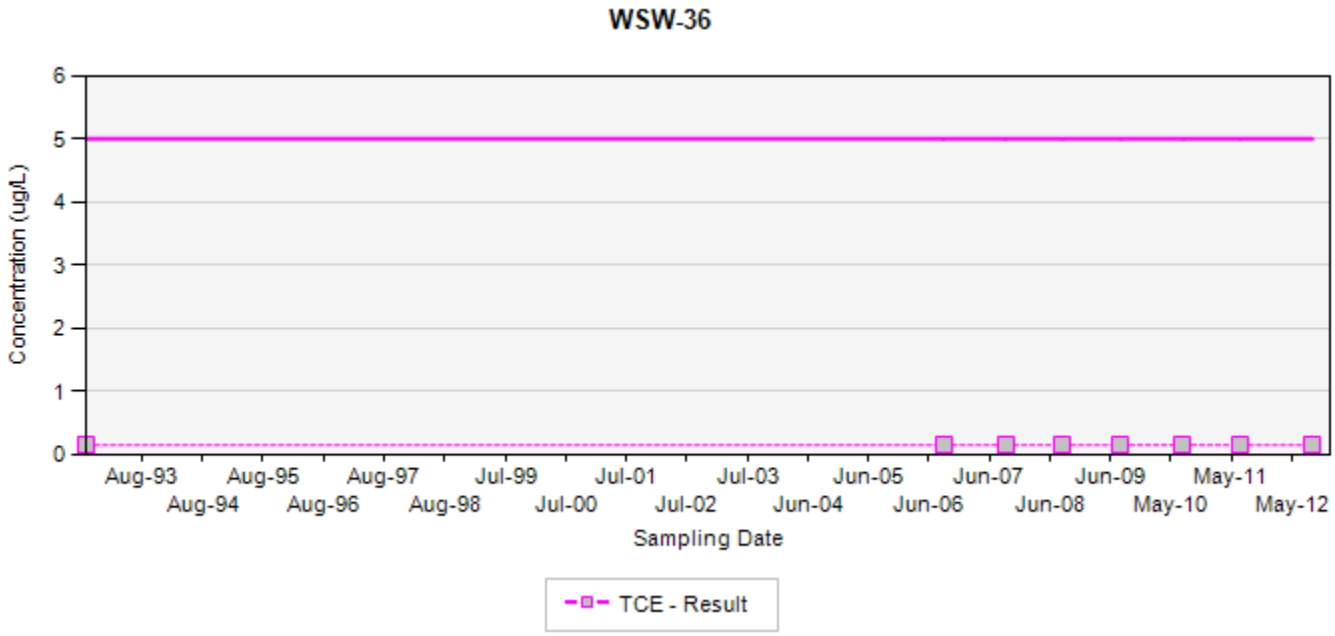

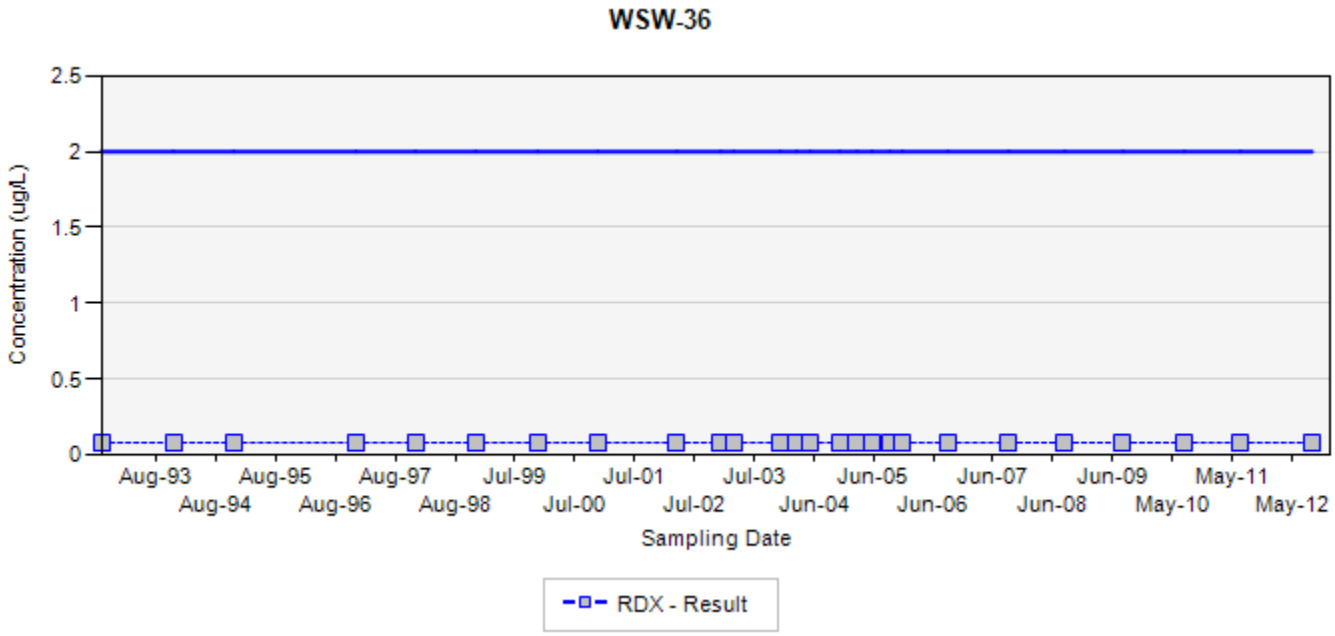

TCE - trichloroethene
RDX - hexahydro-1,3,5-trinitro-1,3,5-triazine
Final Target Groundwater Cleanup Goals for TCE is 5 UG/L
Final Target Groundwater Cleanup Goals for RDX is 2 UG/L

In the event that both a normal sample and a field duplicate were collected, the higher of the two results will be displayed on the chart

ug/L: micrograms per liter
Silver markers indicate non-detected results

Appendix A.8
Concentration Trend Charts for Water Supply Wells

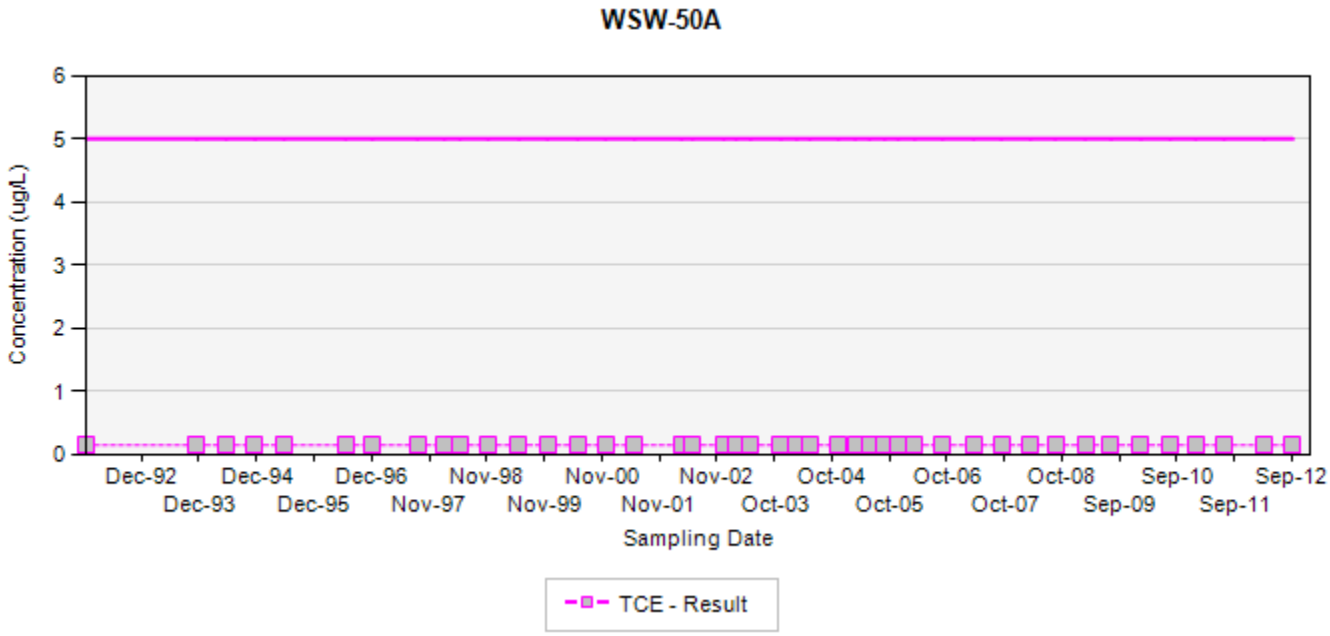

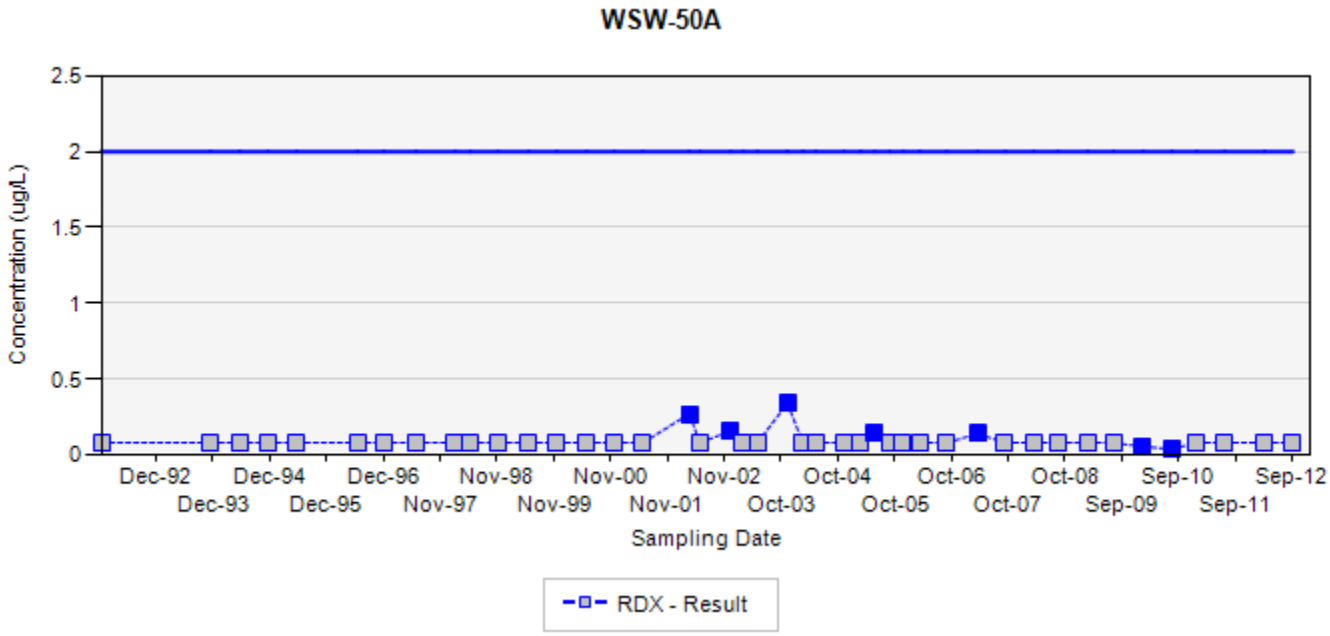

TCE - trichloroethene
RDX - hexahydro-1,3,5-trinitro-1,3,5-triazine
Final Target Groundwater Cleanup Goals for TCE is 5 UG/L
Final Target Groundwater Cleanup Goals for RDX is 2 UG/L

In the event that both a normal sample and a field duplicate were collected, the higher of the two results will be displayed on the chart

ug/L: micrograms per liter
Silver markers indicate non-detected results

Appendix A.8
Concentration Trend Charts for Water Supply Wells

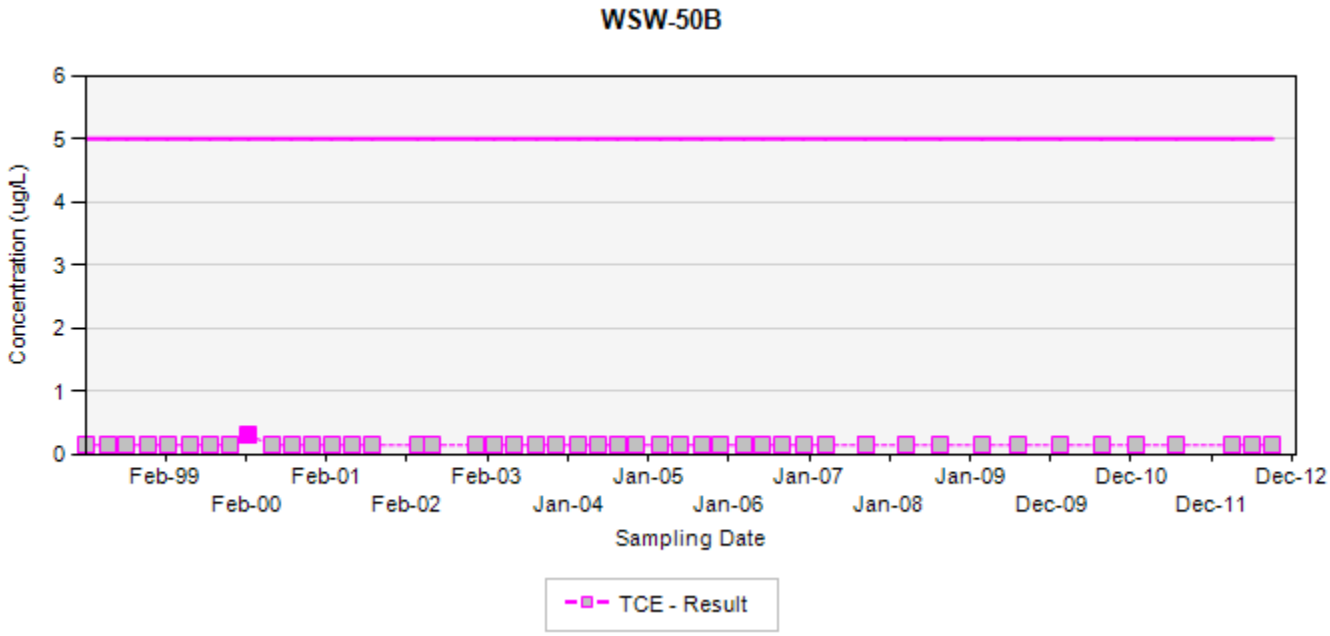

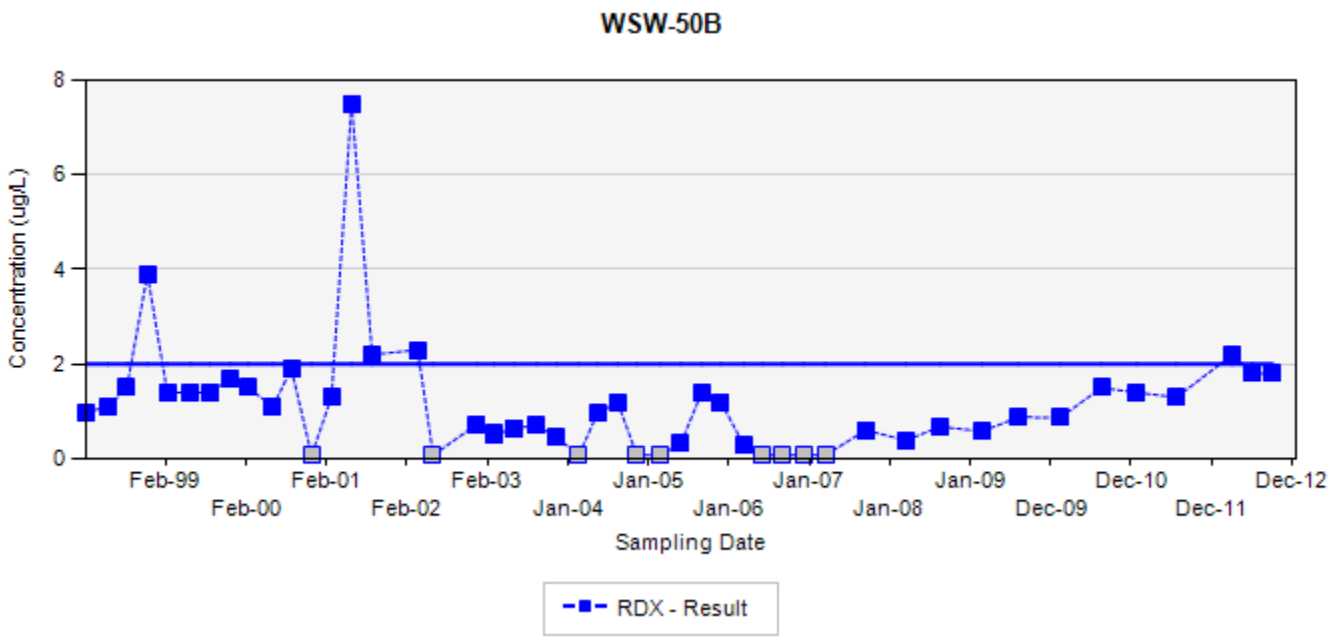

TCE - trichloroethene
RDX - hexahydro-1,3,5-trinitro-1,3,5-triazine
Final Target Groundwater Cleanup Goals for TCE is 5 UG/L
Final Target Groundwater Cleanup Goals for RDX is 2 UG/L

In the event that both a normal sample and a field duplicate were collected, the higher of the two results will be displayed on the chart

ug/L: micrograms per liter
Silver markers indicate non-detected results

Appendix A.8
Concentration Trend Charts for Water Supply Wells

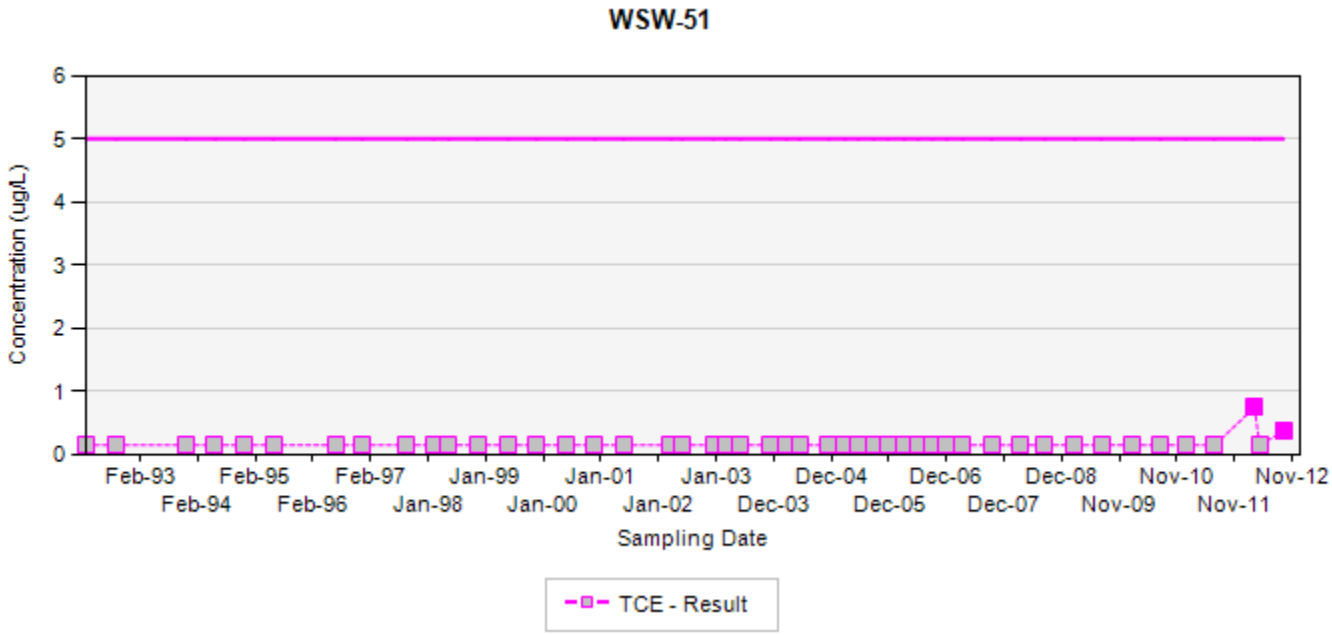

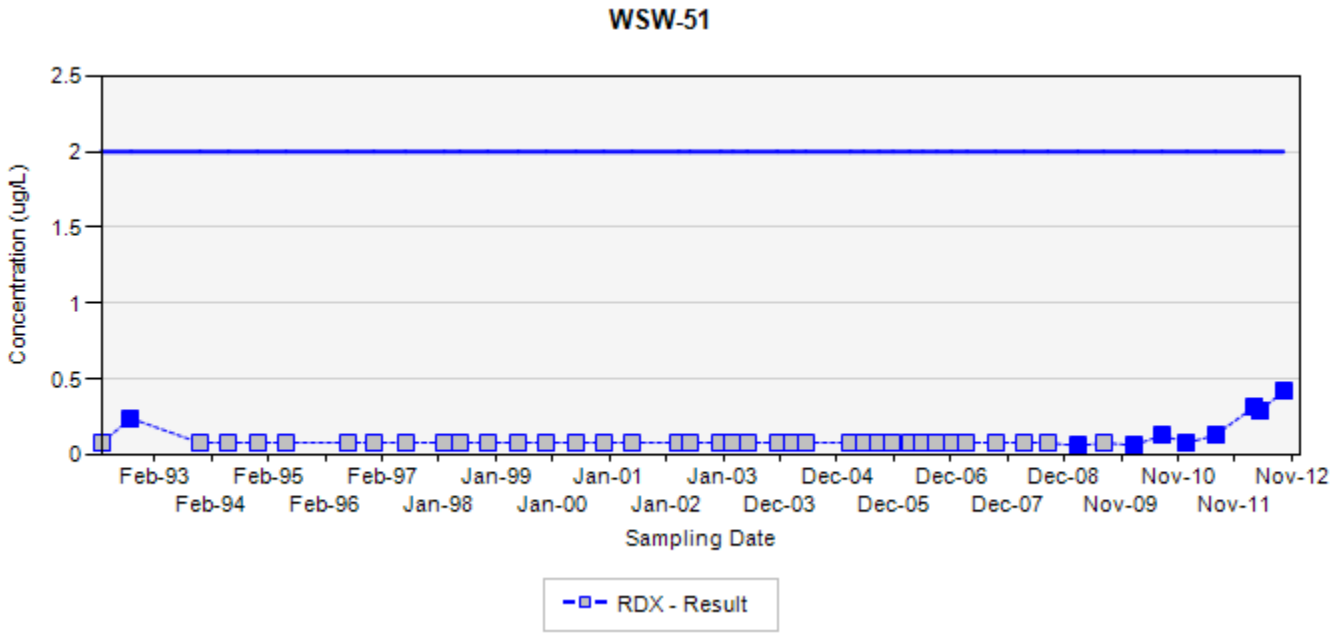

TCE - trichloroethene
RDX - hexahydro-1,3,5-trinitro-1,3,5-triazine
Final Target Groundwater Cleanup Goals for TCE is 5 UG/L
Final Target Groundwater Cleanup Goals for RDX is 2 UG/L

In the event that both a normal sample and a field duplicate were collected, the higher of the two results will be displayed on the chart

ug/L: micrograms per liter
Silver markers indicate non-detected results

Appendix A.8
Concentration Trend Charts for Water Supply Wells

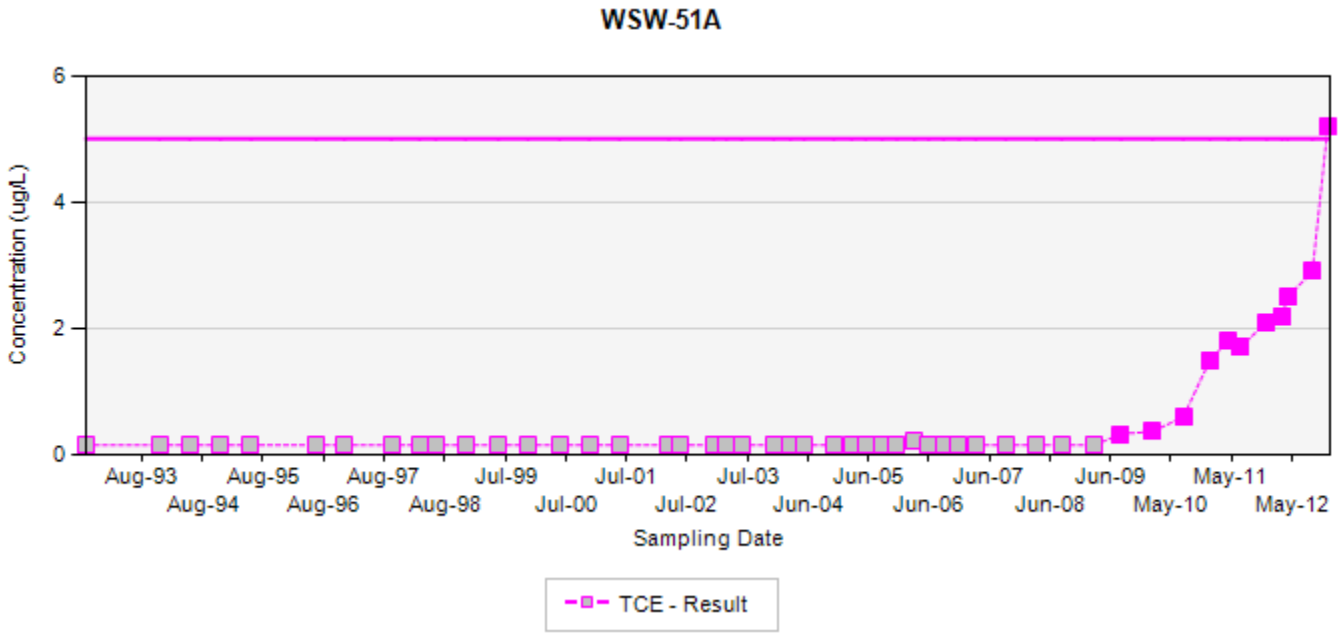

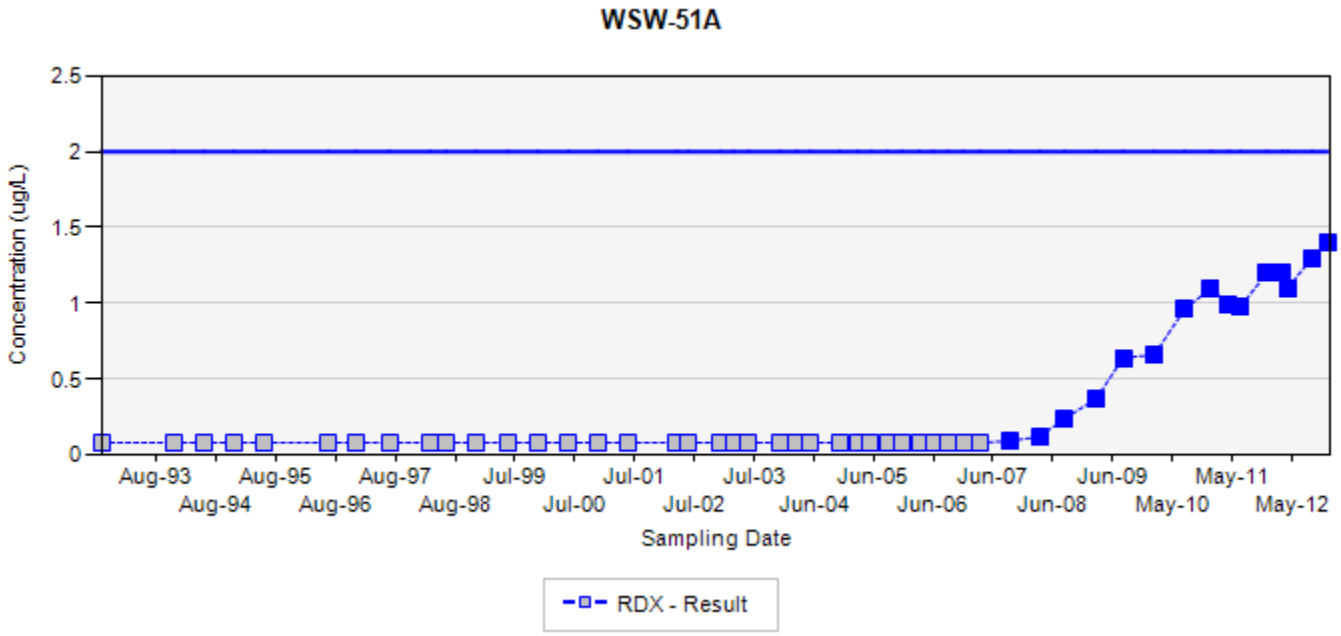

TCE - trichloroethene
RDX - hexahydro-1,3,5-trinitro-1,3,5-triazine
Final Target Groundwater Cleanup Goals for TCE is 5 UG/L
Final Target Groundwater Cleanup Goals for RDX is 2 UG/L

In the event that both a normal sample and a field duplicate were collected, the higher of the two results will be displayed on the chart

ug/L: micrograms per liter
Silver markers indicate non-detected results

Appendix A.8
Concentration Trend Charts for Water Supply Wells

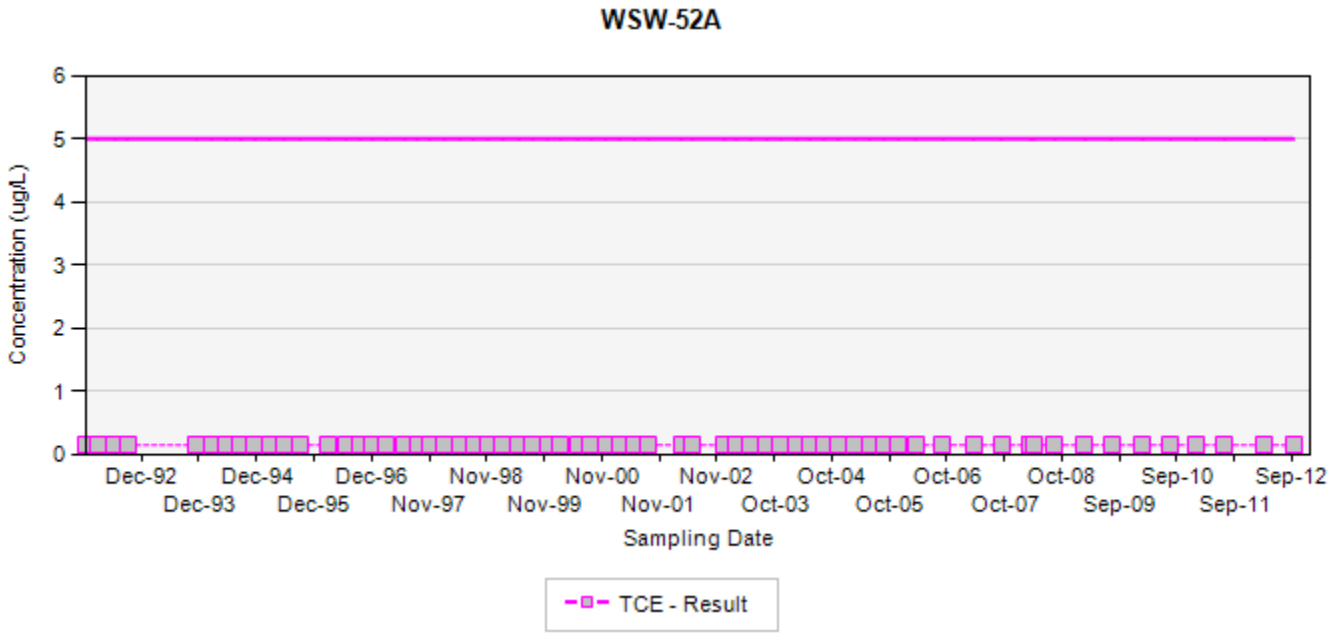

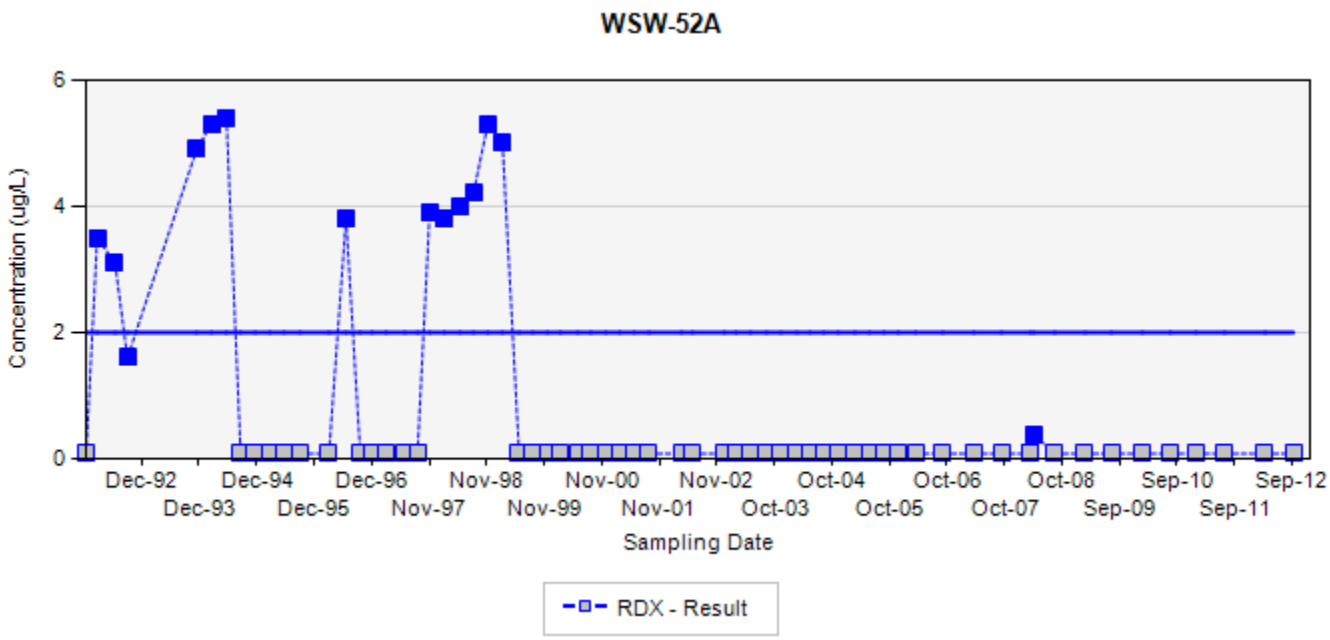

TCE - trichloroethene
RDX - hexahydro-1,3,5-trinitro-1,3,5-triazine
Final Target Groundwater Cleanup Goals for TCE is 5 UG/L
Final Target Groundwater Cleanup Goals for RDX is 2 UG/L

In the event that both a normal sample and a field duplicate were collected, the higher of the two results will be displayed on the chart

ug/L: micrograms per liter
Silver markers indicate non-detected results

Appendix A.8
Concentration Trend Charts for Water Supply Wells

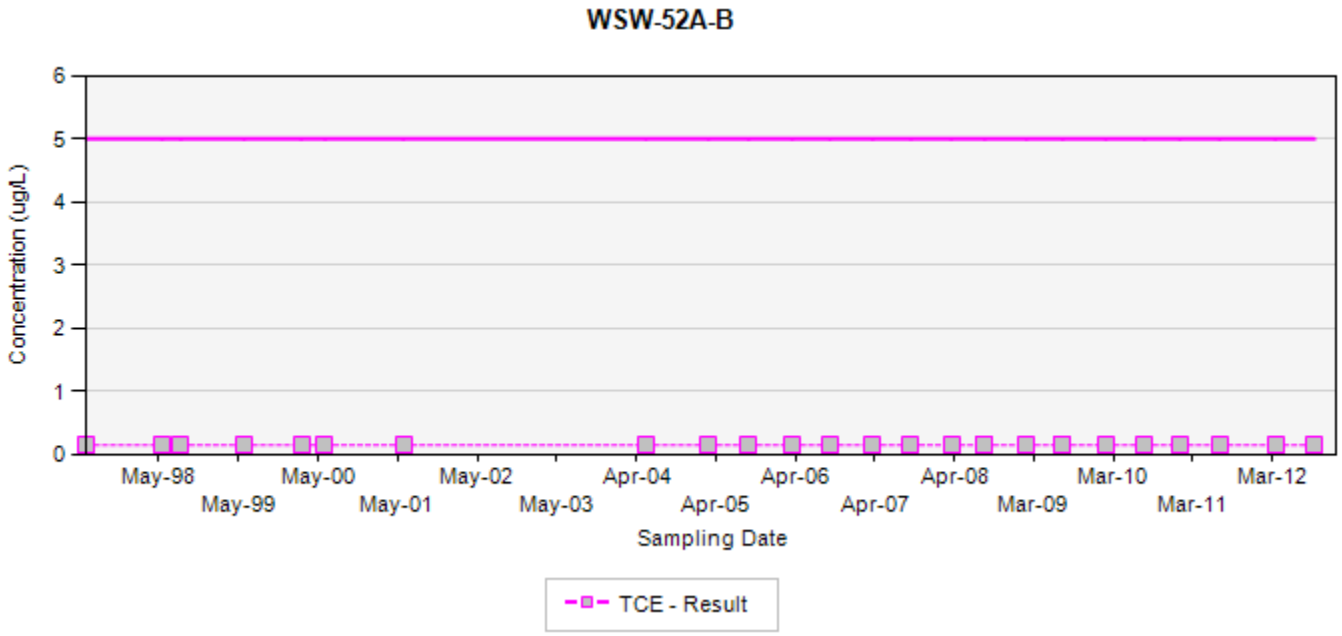

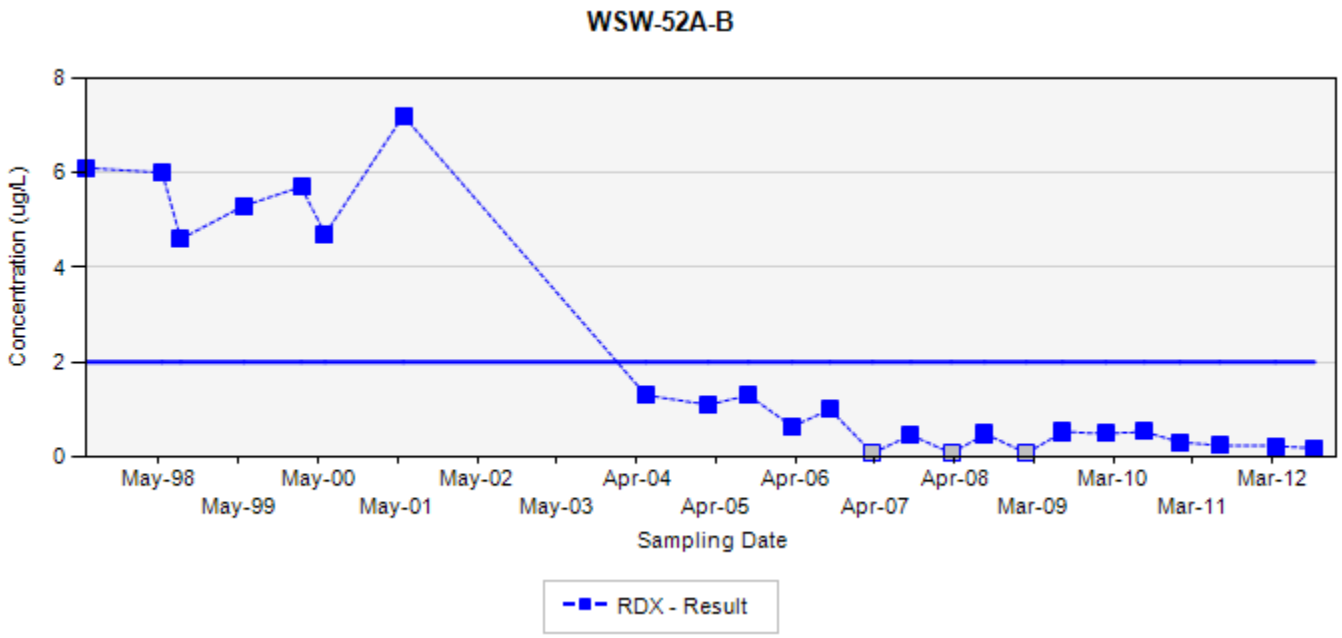

TCE - trichloroethene
RDX - hexahydro-1,3,5-trinitro-1,3,5-triazine
Final Target Groundwater Cleanup Goals for TCE is 5 UG/L
Final Target Groundwater Cleanup Goals for RDX is 2 UG/L

In the event that both a normal sample and a field duplicate were collected, the higher of the two results will be displayed on the chart

ug/L: micrograms per liter
Silver markers indicate non-detected results

Appendix A.8
Concentration Trend Charts for Water Supply Wells

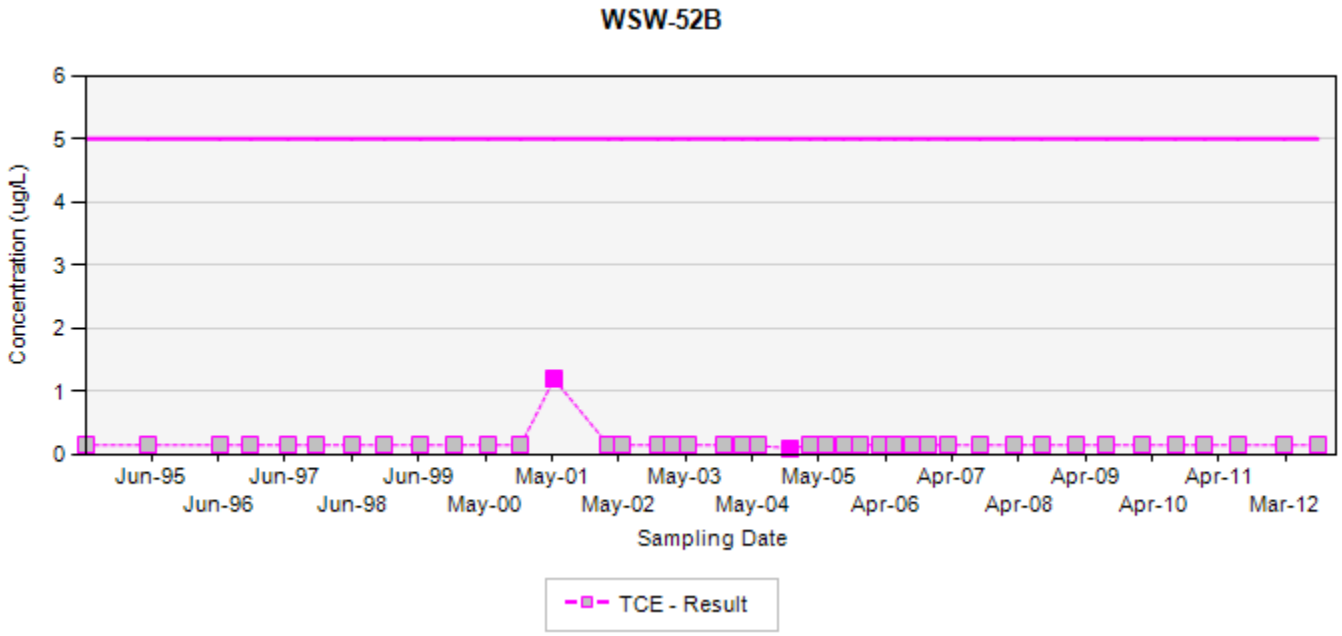

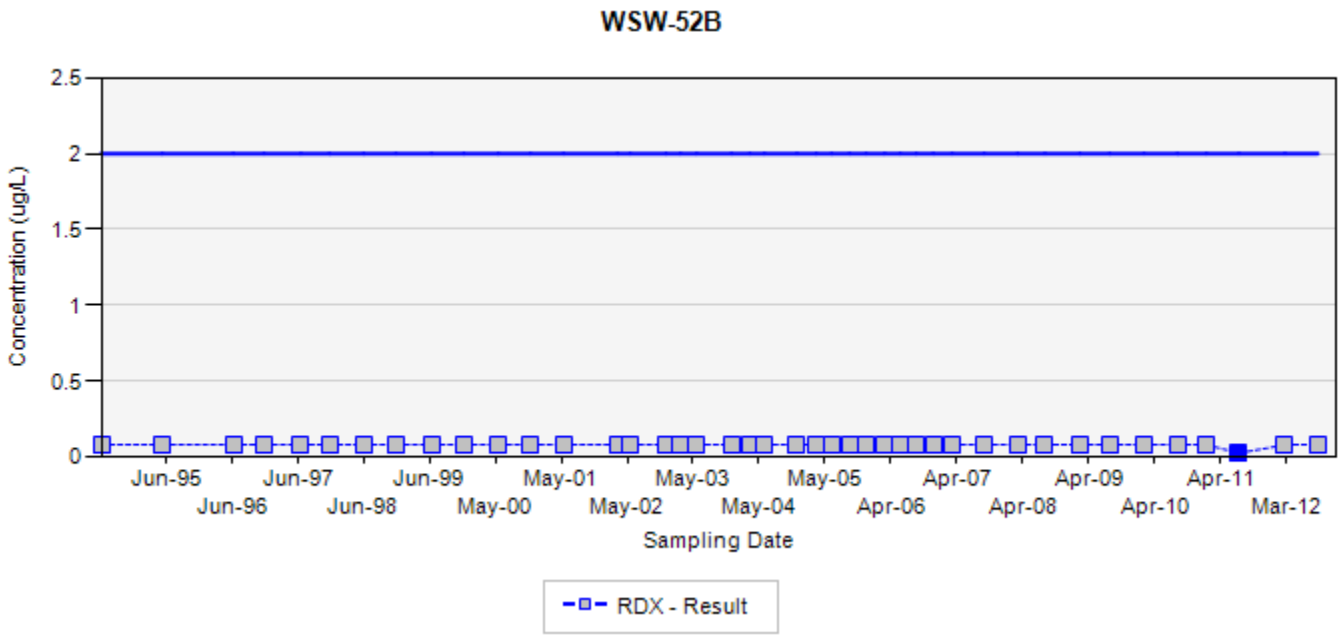

TCE - trichloroethene
RDX - hexahydro-1,3,5-trinitro-1,3,5-triazine
Final Target Groundwater Cleanup Goals for TCE is 5 UG/L
Final Target Groundwater Cleanup Goals for RDX is 2 UG/L

In the event that both a normal sample and a field duplicate were collected, the higher of the two results will be displayed on the chart

ug/L: micrograms per liter
Silver markers indicate non-detected results

Appendix A.8
Concentration Trend Charts for Water Supply Wells

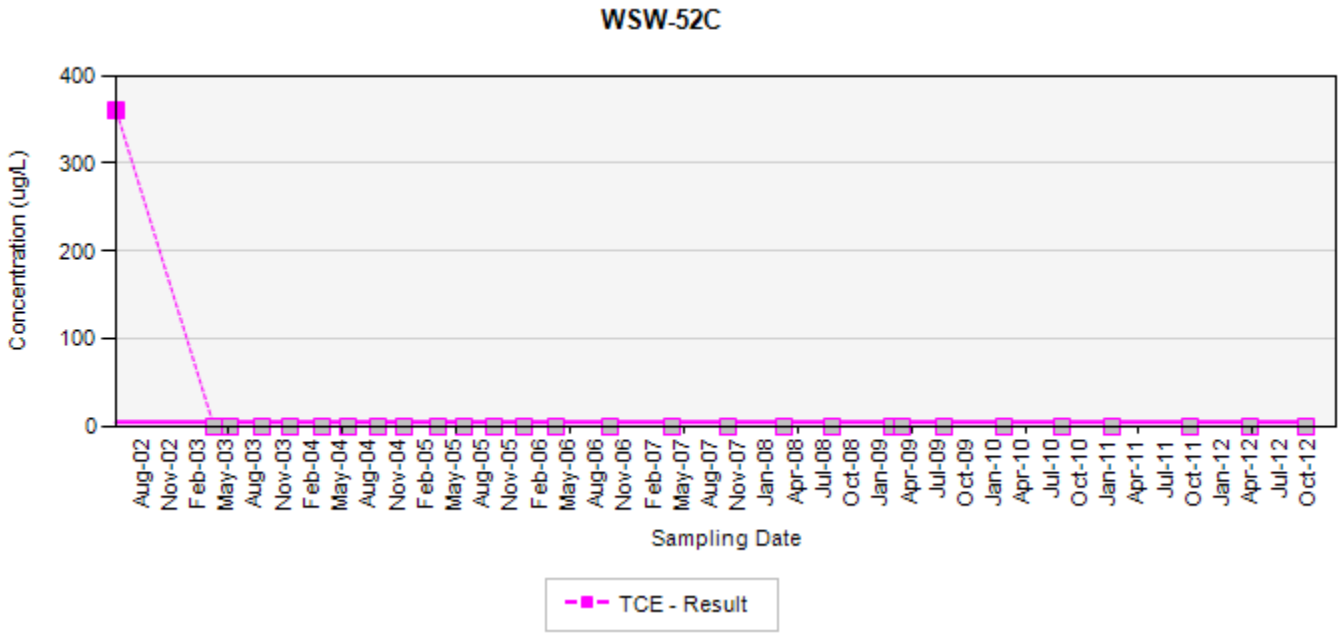

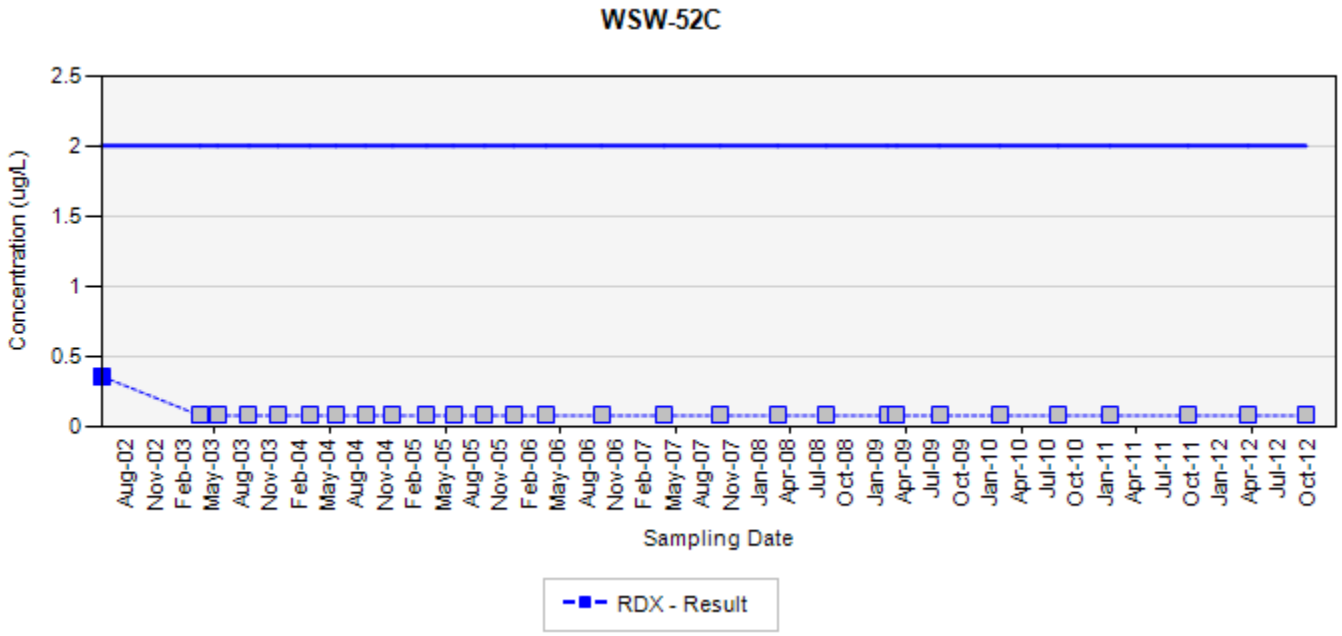

TCE - trichloroethene
RDX - hexahydro-1,3,5-trinitro-1,3,5-triazine
Final Target Groundwater Cleanup Goals for TCE is 5 UG/L
Final Target Groundwater Cleanup Goals for RDX is 2 UG/L

In the event that both a normal sample and a field duplicate were collected, the higher of the two results will be displayed on the chart

ug/L: micrograms per liter
Silver markers indicate non-detected results

Appendix A.8
Concentration Trend Charts for Water Supply Wells

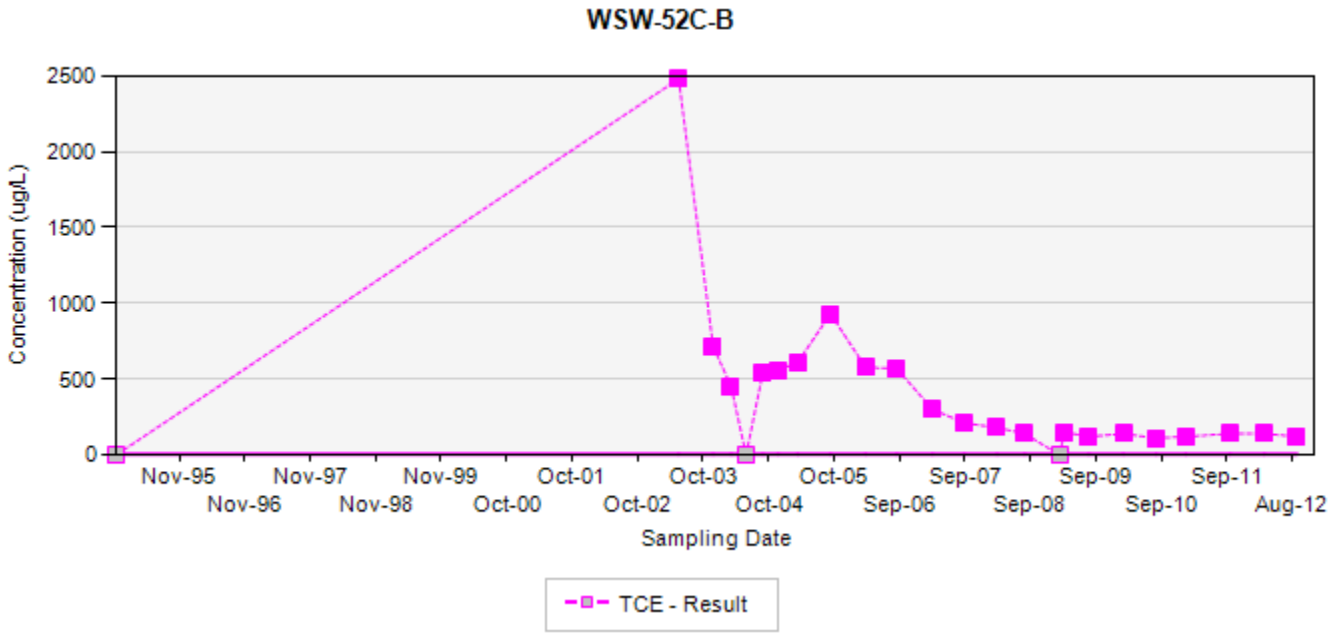

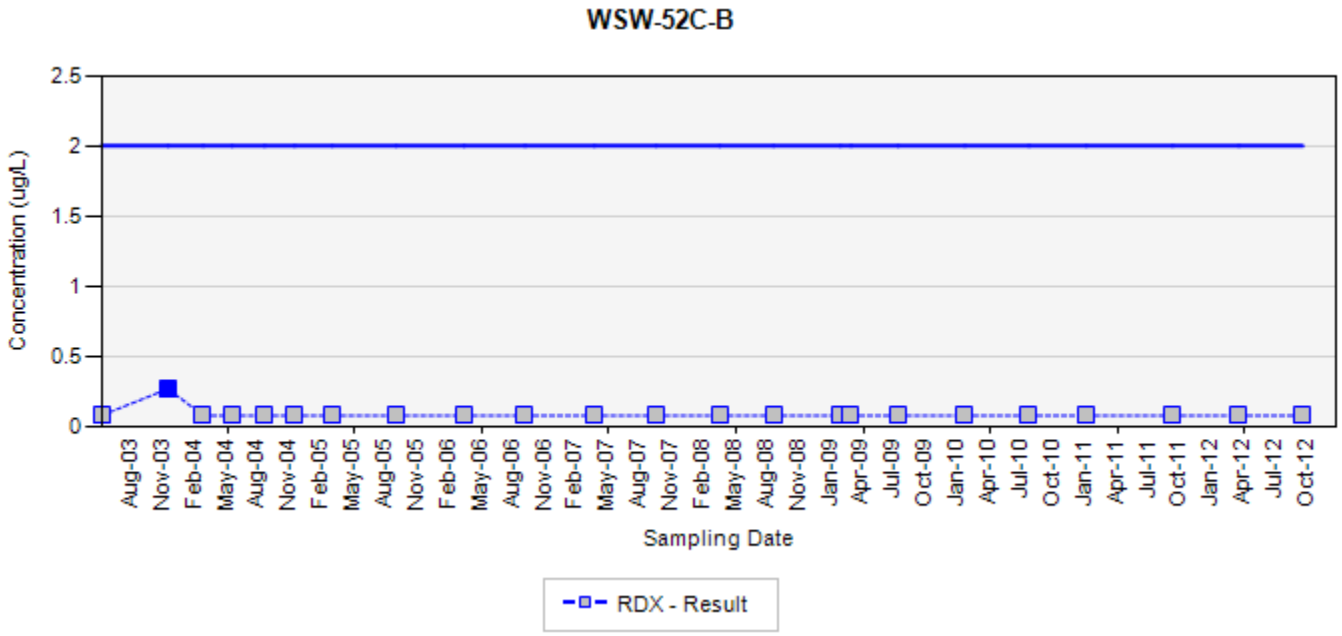

TCE - trichloroethene
RDX - hexahydro-1,3,5-trinitro-1,3,5-triazine
Final Target Groundwater Cleanup Goals for TCE is 5 UG/L
Final Target Groundwater Cleanup Goals for RDX is 2 UG/L

In the event that both a normal sample and a field duplicate were collected, the higher of the two results will be displayed on the chart

ug/L: micrograms per liter
Silver markers indicate non-detected results

Appendix A.8
Concentration Trend Charts for Water Supply Wells

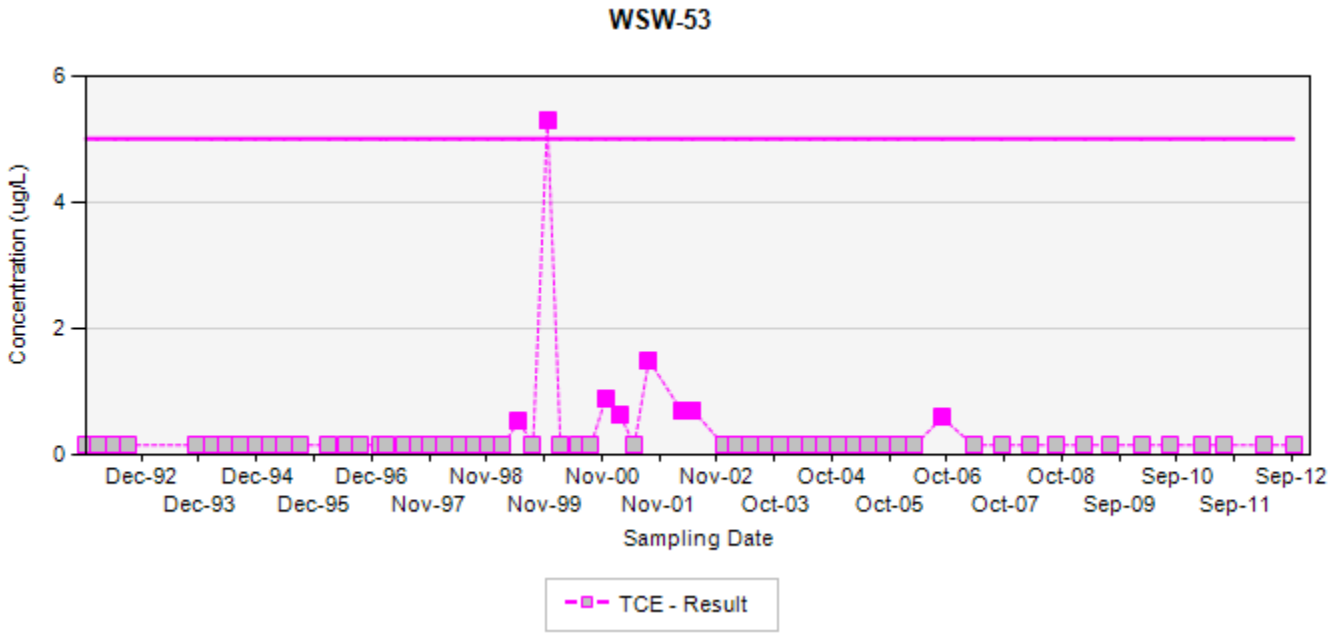

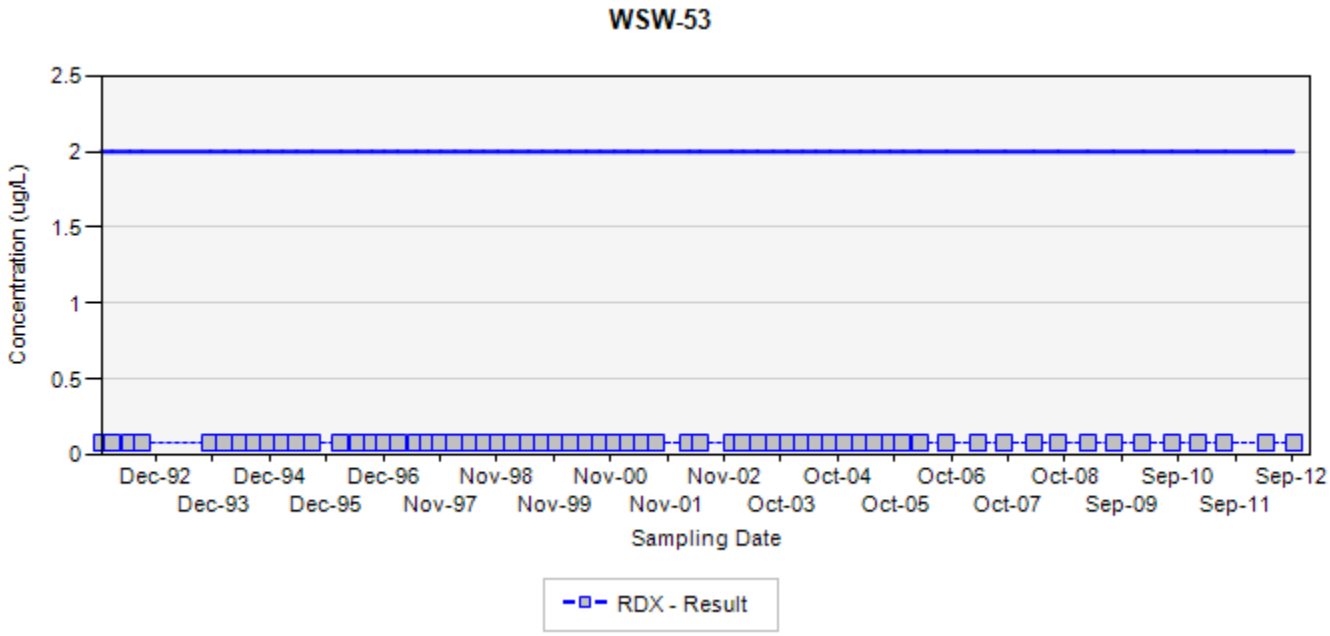

TCE - trichloroethene
RDX - hexahydro-1,3,5-trinitro-1,3,5-triazine
Final Target Groundwater Cleanup Goals for TCE is 5 UG/L
Final Target Groundwater Cleanup Goals for RDX is 2 UG/L

In the event that both a normal sample and a field duplicate were collected, the higher of the two results will be displayed on the chart

ug/L: micrograms per liter
Silver markers indicate non-detected results

Appendix A.8
Concentration Trend Charts for Water Supply Wells

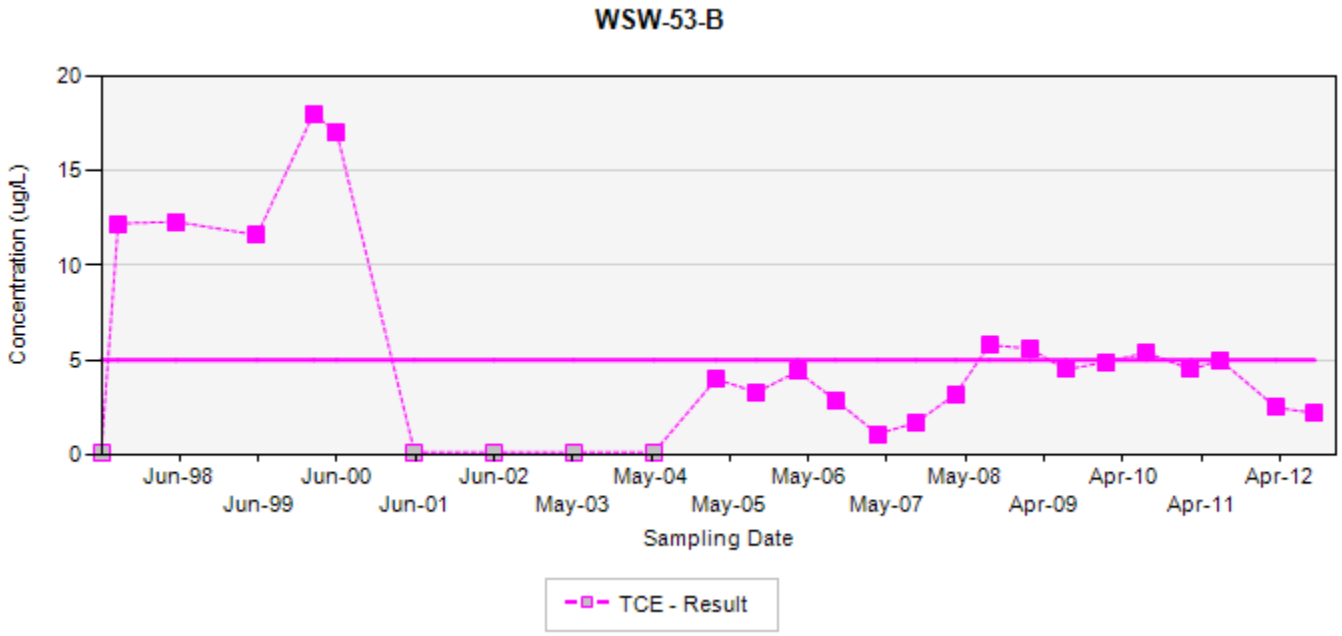

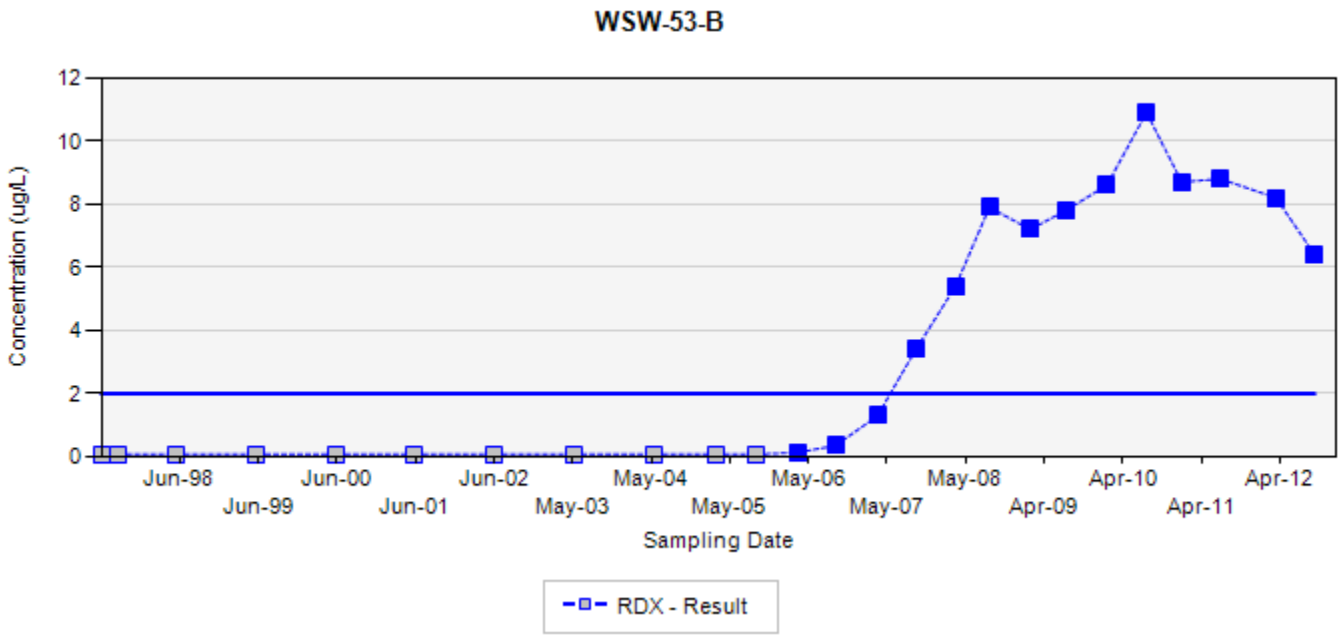

TCE - trichloroethene
RDX - hexahydro-1,3,5-trinitro-1,3,5-triazine
Final Target Groundwater Cleanup Goals for TCE is 5 UG/L
Final Target Groundwater Cleanup Goals for RDX is 2 UG/L

In the event that both a normal sample and a field duplicate were collected, the higher of the two results will be displayed on the chart

ug/L: micrograms per liter
Silver markers indicate non-detected results

Appendix A.8
Concentration Trend Charts for Water Supply Wells

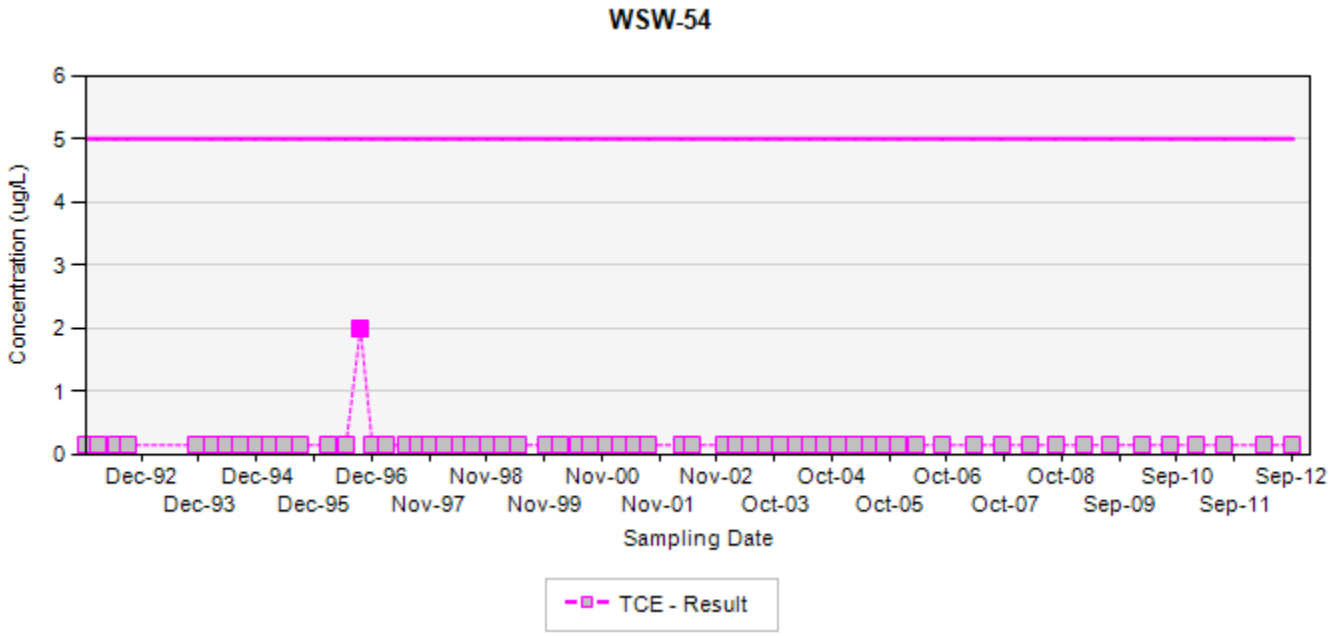

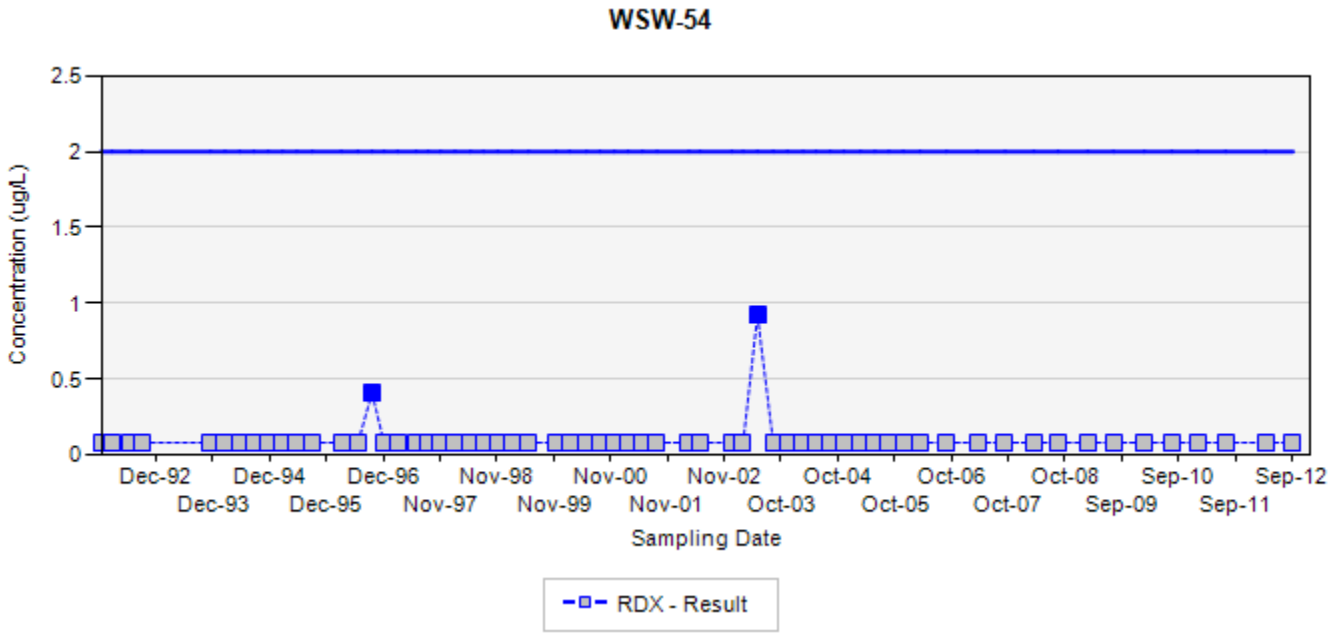

TCE - trichloroethene
RDX - hexahydro-1,3,5-trinitro-1,3,5-triazine
Final Target Groundwater Cleanup Goals for TCE is 5 UG/L
Final Target Groundwater Cleanup Goals for RDX is 2 UG/L

In the event that both a normal sample and a field duplicate were collected, the higher of the two results will be displayed on the chart

ug/L: micrograms per liter
Silver markers indicate non-detected results

Appendix A.8
Concentration Trend Charts for Water Supply Wells

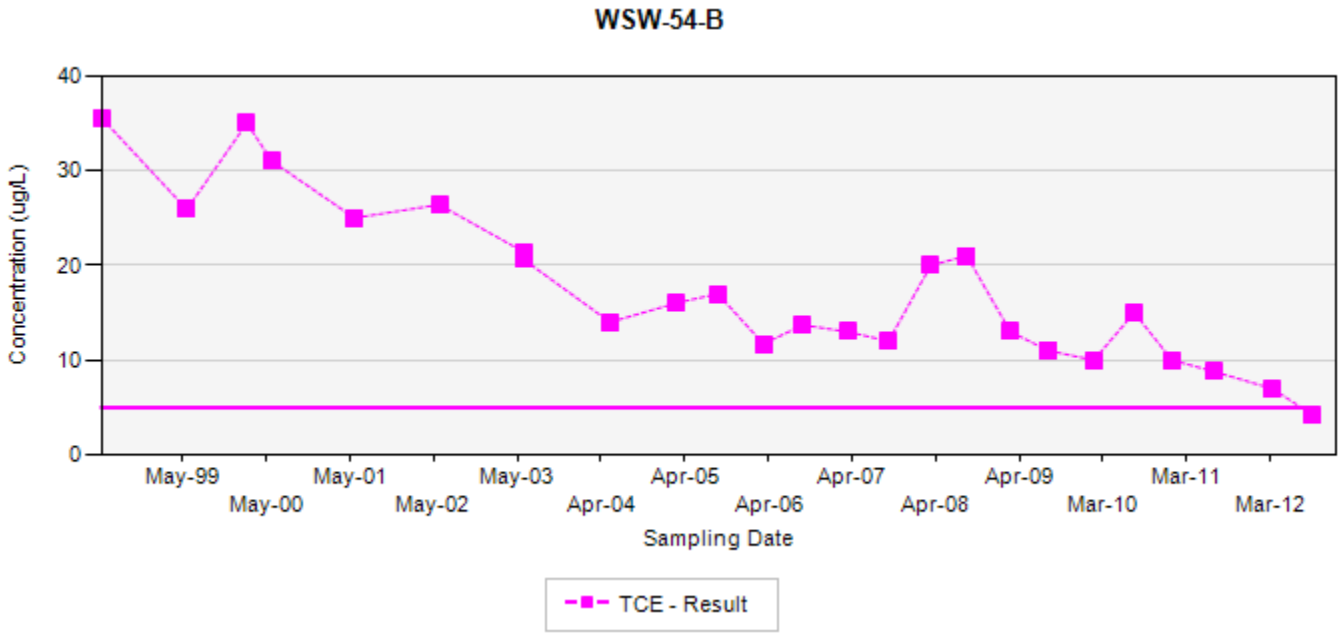

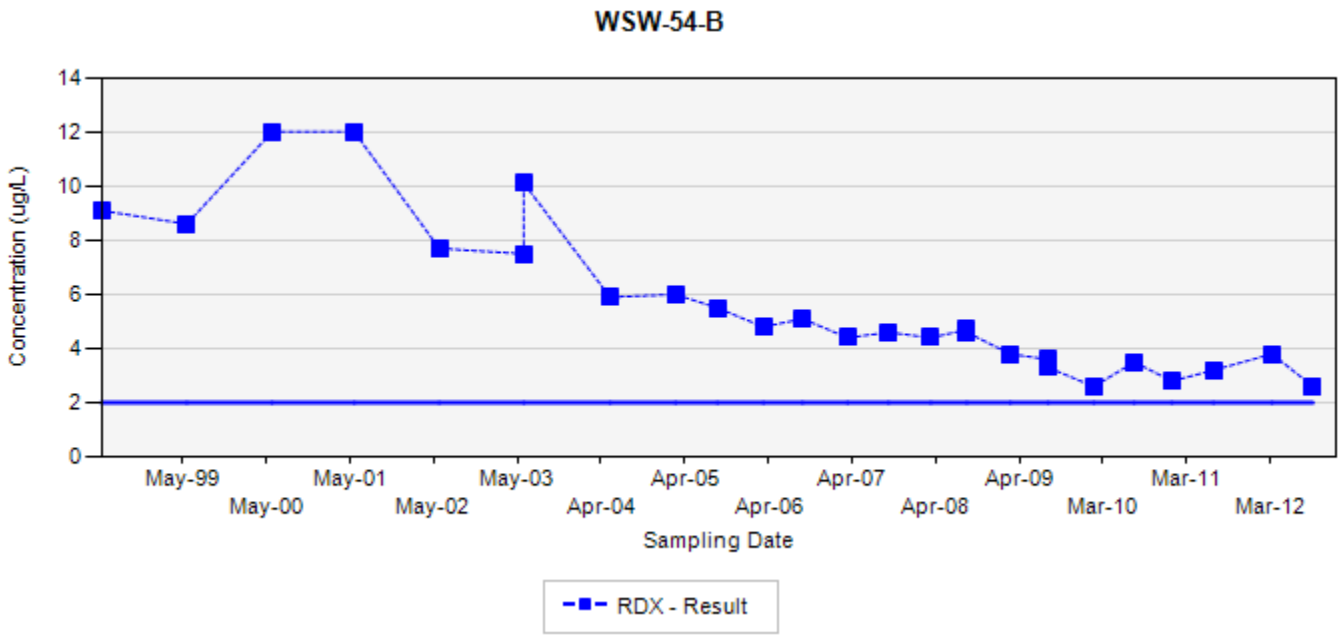

TCE - trichloroethene
RDX - hexahydro-1,3,5-trinitro-1,3,5-triazine
Final Target Groundwater Cleanup Goals for TCE is 5 UG/L
Final Target Groundwater Cleanup Goals for RDX is 2 UG/L

In the event that both a normal sample and a field duplicate were collected, the higher of the two results will be displayed on the chart

ug/L: micrograms per liter
Silver markers indicate non-detected results

Appendix A.8
Concentration Trend Charts for Water Supply Wells

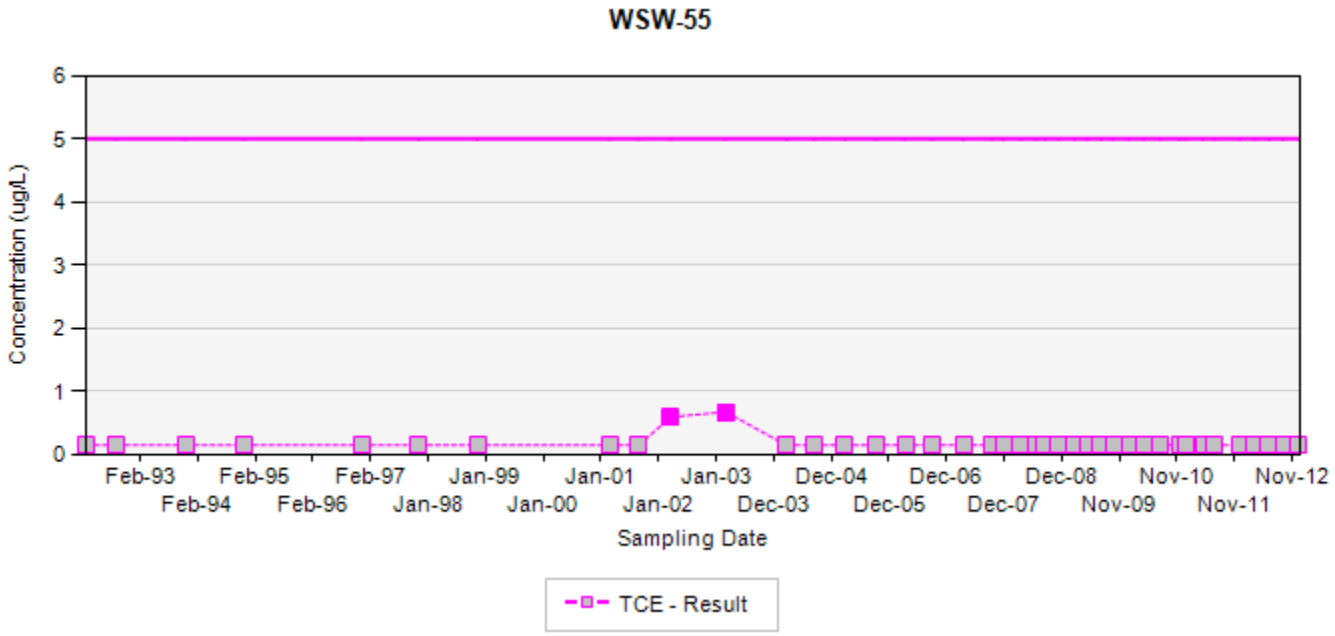

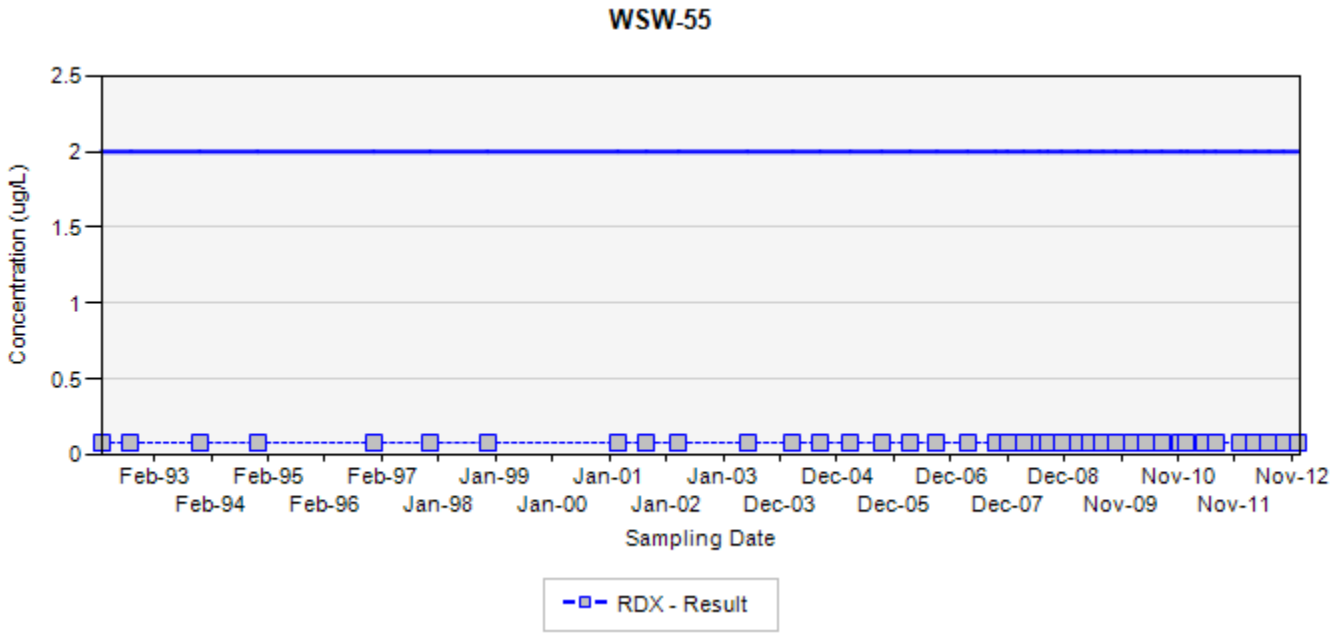

TCE - trichloroethene
RDX - hexahydro-1,3,5-trinitro-1,3,5-triazine
Final Target Groundwater Cleanup Goals for TCE is 5 UG/L
Final Target Groundwater Cleanup Goals for RDX is 2 UG/L

In the event that both a normal sample and a field duplicate were collected, the higher of the two results will be displayed on the chart

ug/L: micrograms per liter
Silver markers indicate non-detected results

Appendix A.8
Concentration Trend Charts for Water Supply Wells

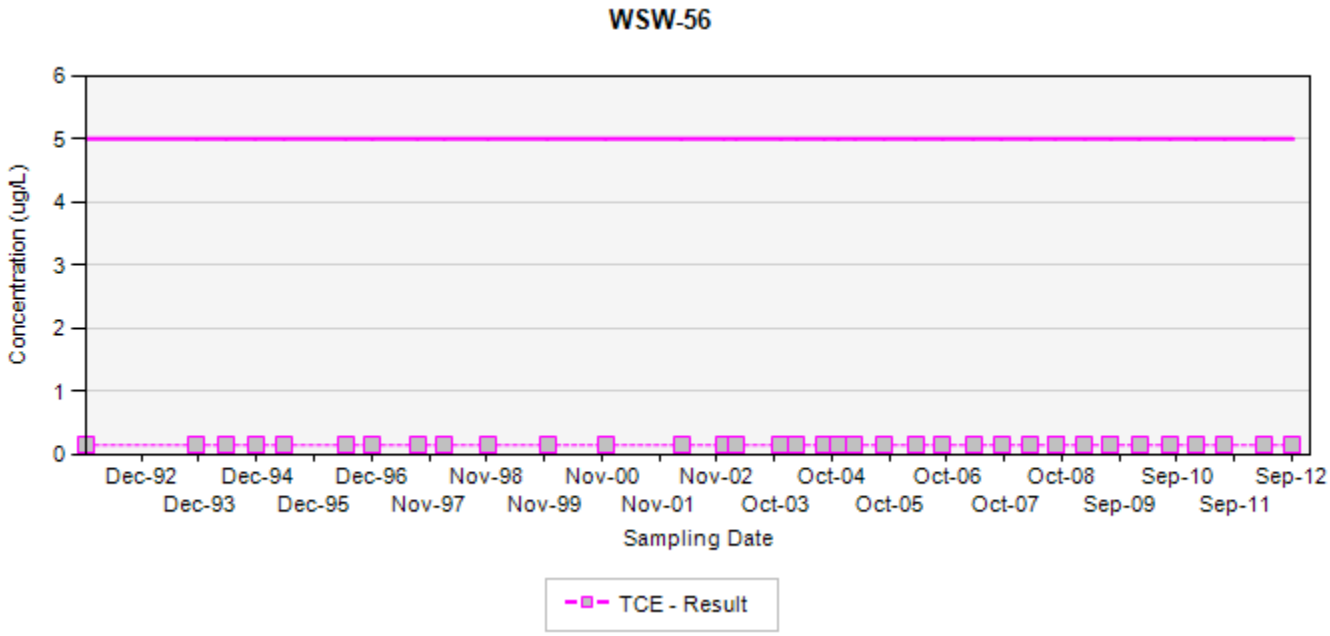

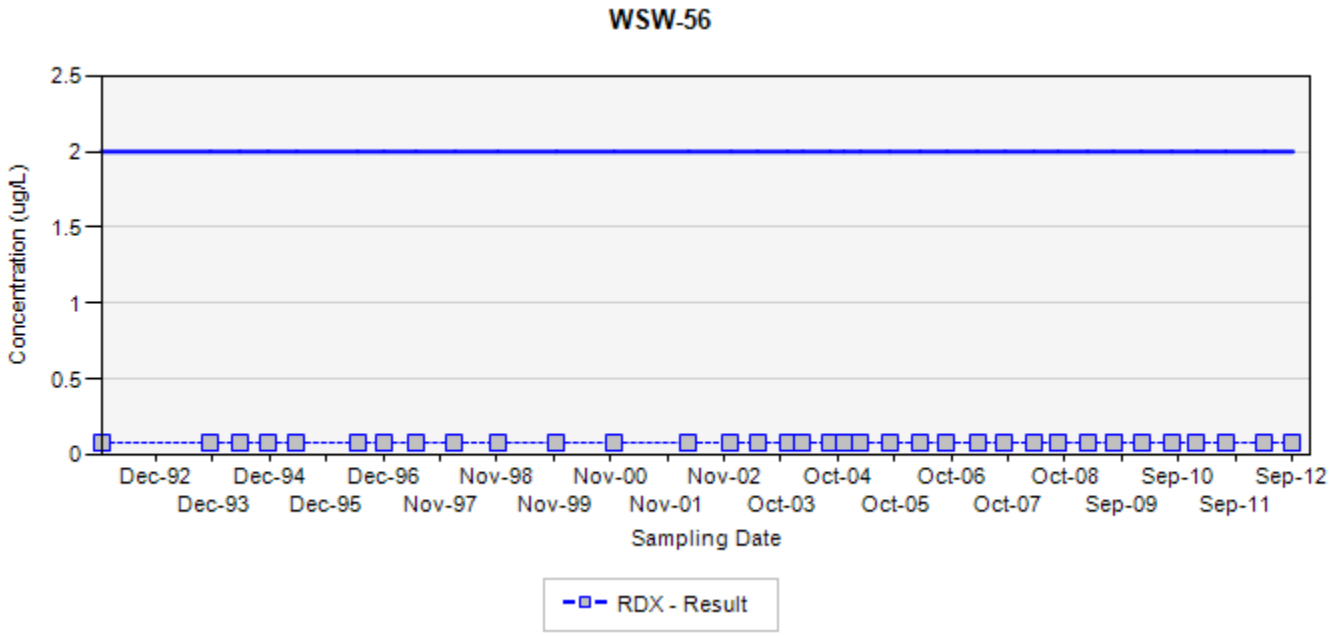

TCE - trichloroethene
RDX - hexahydro-1,3,5-trinitro-1,3,5-triazine
Final Target Groundwater Cleanup Goals for TCE is 5 UG/L
Final Target Groundwater Cleanup Goals for RDX is 2 UG/L

In the event that both a normal sample and a field duplicate were collected, the higher of the two results will be displayed on the chart

ug/L: micrograms per liter
Silver markers indicate non-detected results

Appendix A.8
Concentration Trend Charts for Water Supply Wells

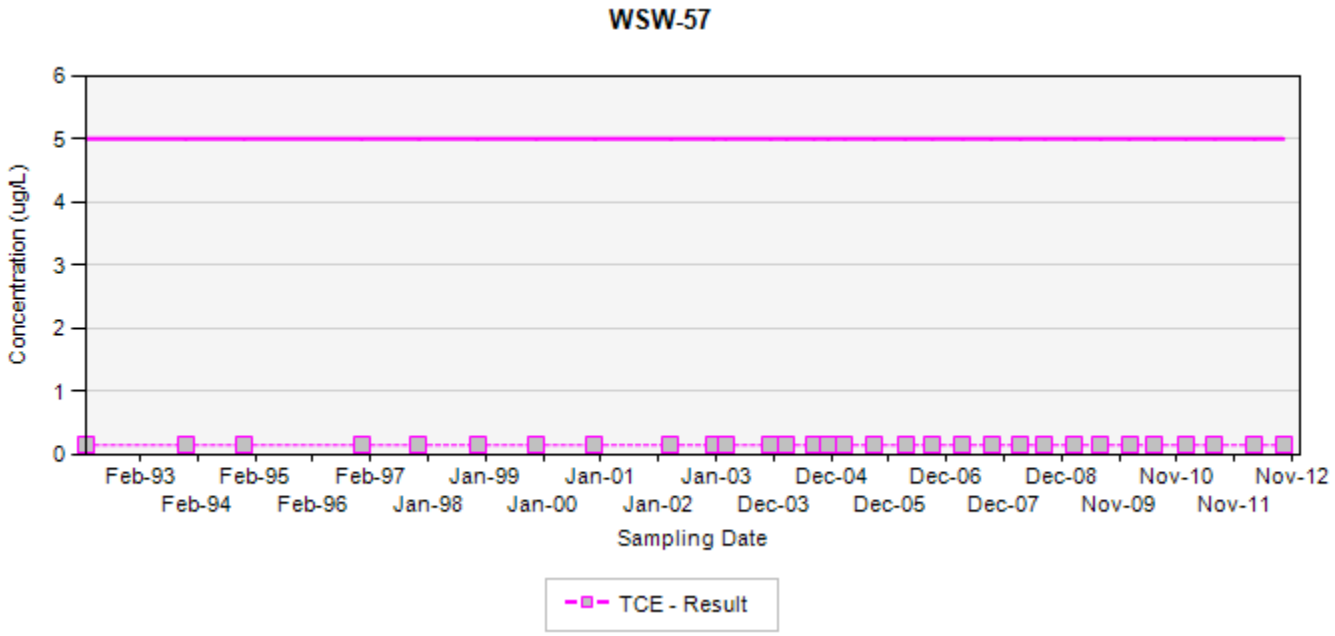

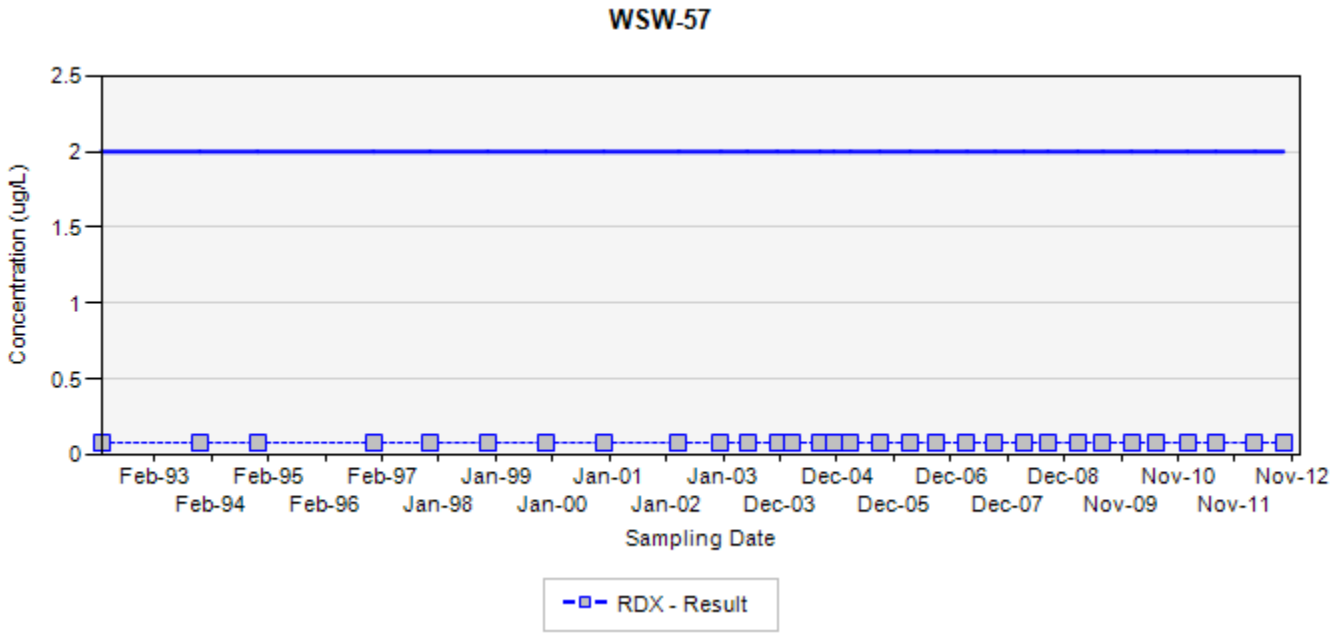

TCE - trichloroethene
RDX - hexahydro-1,3,5-trinitro-1,3,5-triazine
Final Target Groundwater Cleanup Goals for TCE is 5 UG/L
Final Target Groundwater Cleanup Goals for RDX is 2 UG/L

In the event that both a normal sample and a field duplicate were collected, the higher of the two results will be displayed on the chart

ug/L: micrograms per liter
Silver markers indicate non-detected results

Appendix A.8
Concentration Trend Charts for Water Supply Wells

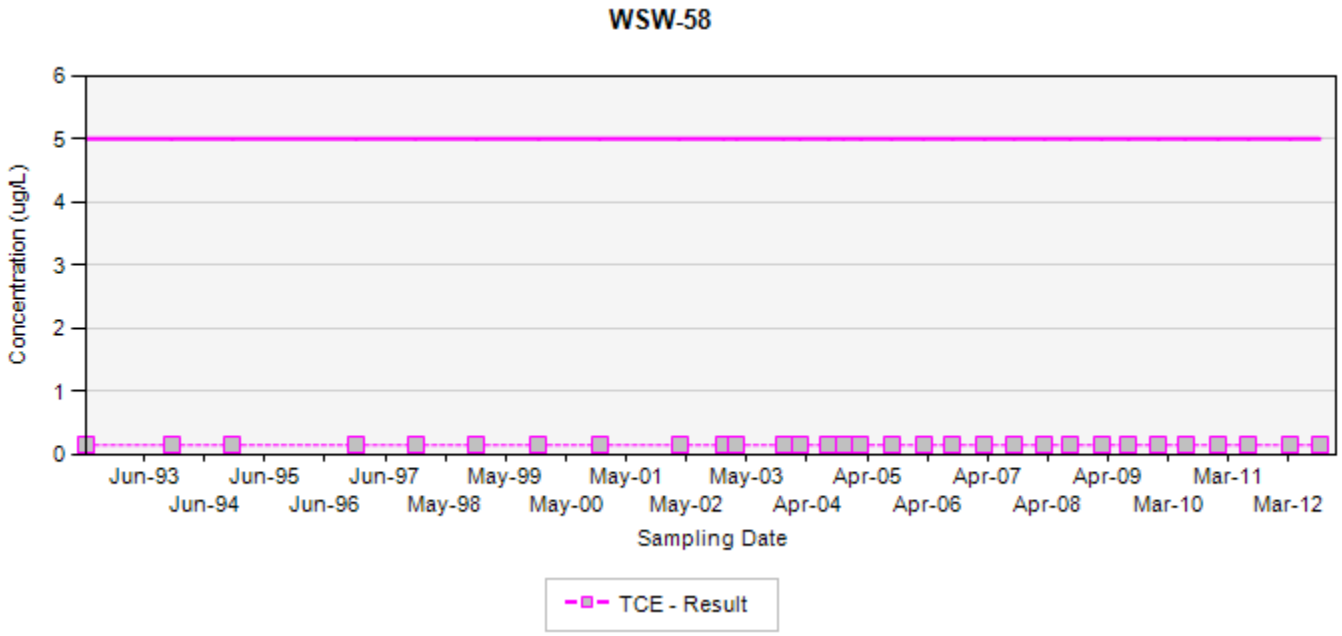

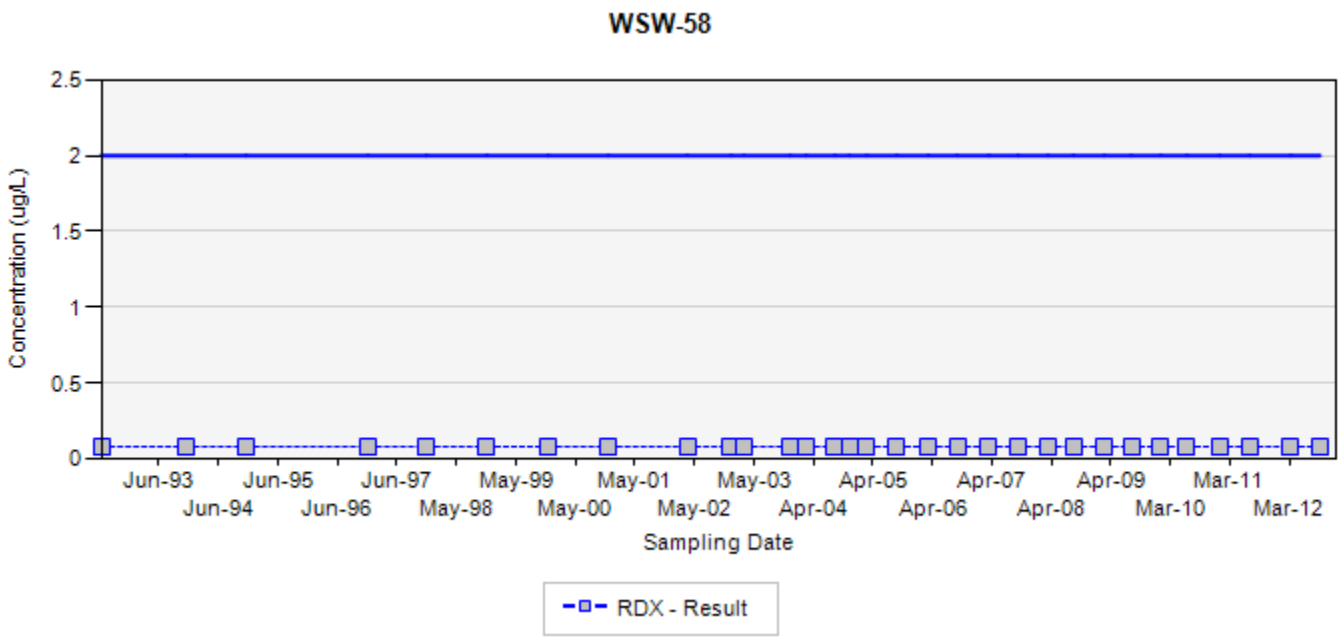

TCE - trichloroethene
RDX - hexahydro-1,3,5-trinitro-1,3,5-triazine
Final Target Groundwater Cleanup Goals for TCE is 5 UG/L
Final Target Groundwater Cleanup Goals for RDX is 2 UG/L

In the event that both a normal sample and a field duplicate were collected, the higher of the two results will be displayed on the chart

ug/L: micrograms per liter
Silver markers indicate non-detected results

Appendix A.8
Concentration Trend Charts for Water Supply Wells

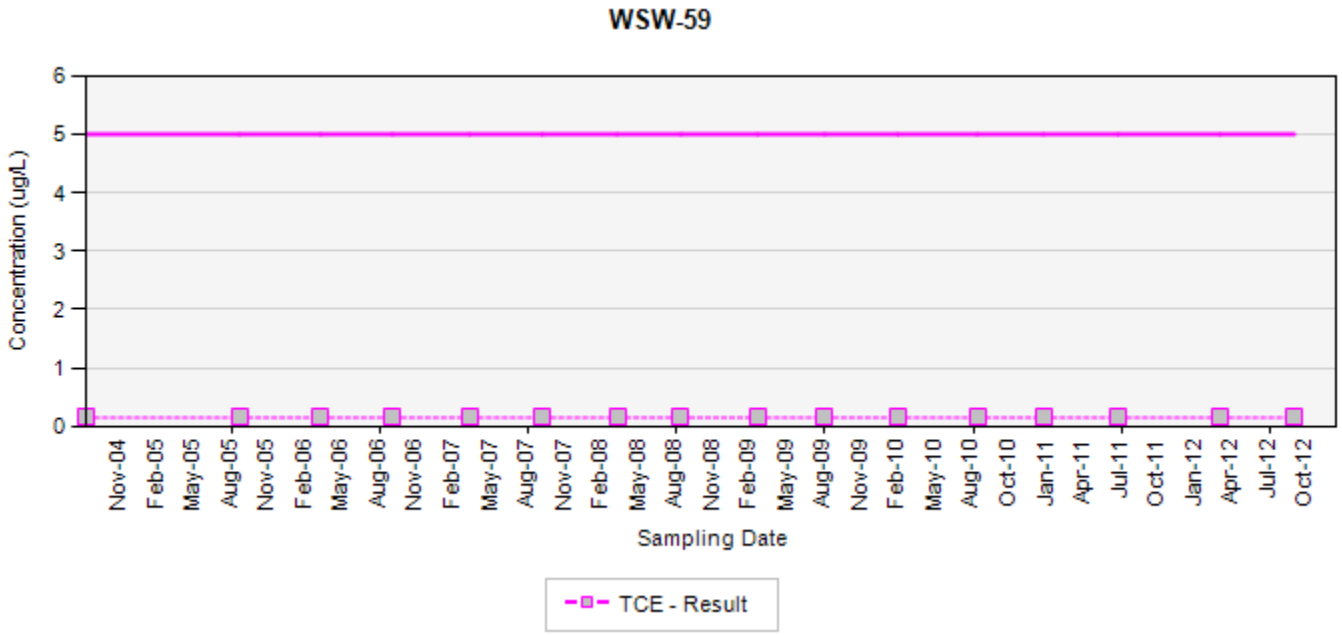

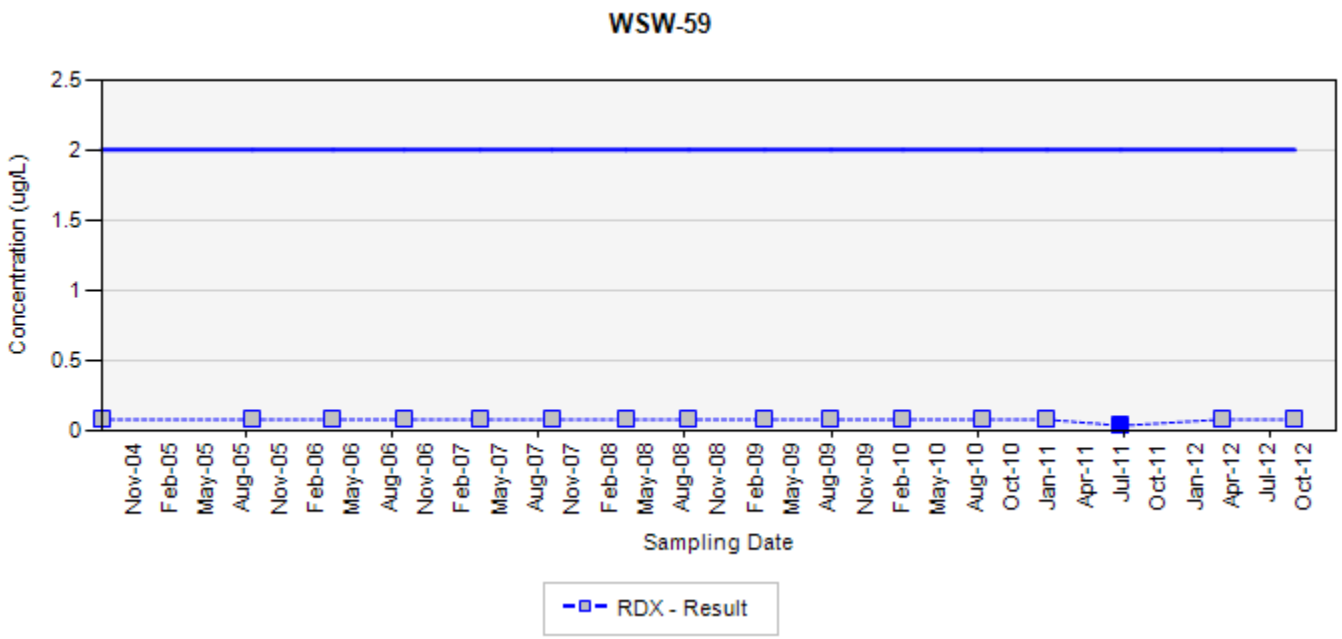

TCE - trichloroethene
RDX - hexahydro-1,3,5-trinitro-1,3,5-triazine
Final Target Groundwater Cleanup Goals for TCE is 5 UG/L
Final Target Groundwater Cleanup Goals for RDX is 2 UG/L

In the event that both a normal sample and a field duplicate were collected, the higher of the two results will be displayed on the chart

ug/L: micrograms per liter
Silver markers indicate non-detected results

Appendix A.8
Concentration Trend Charts for Water Supply Wells

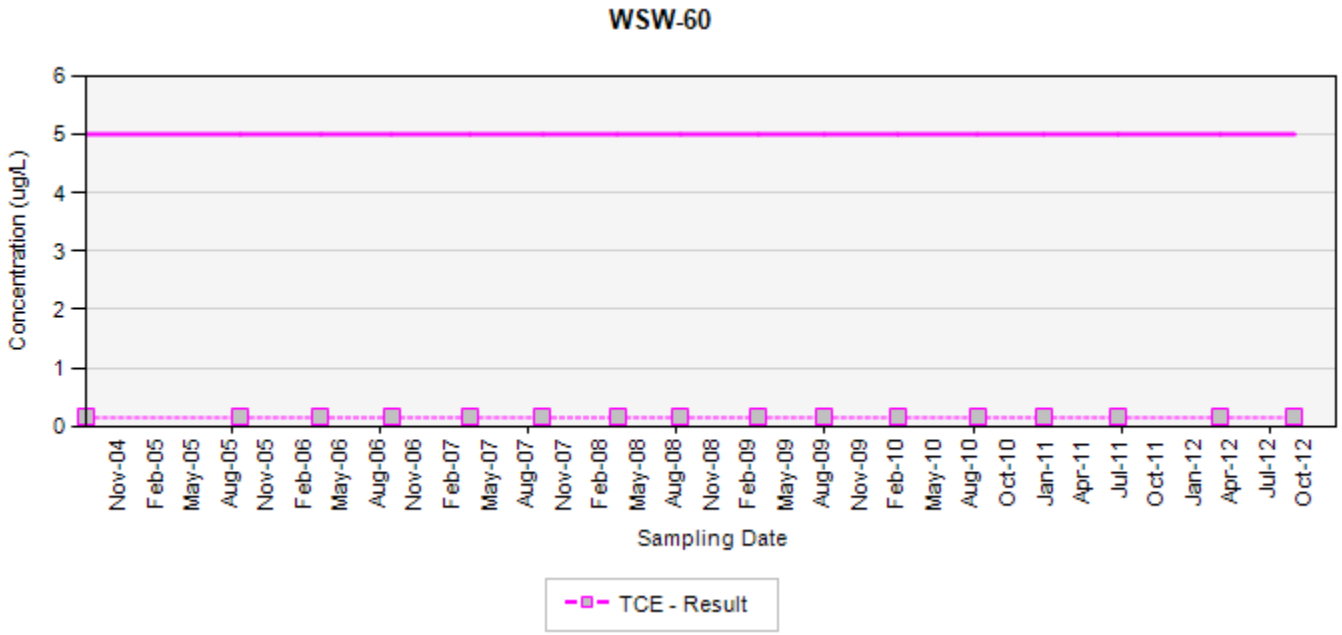

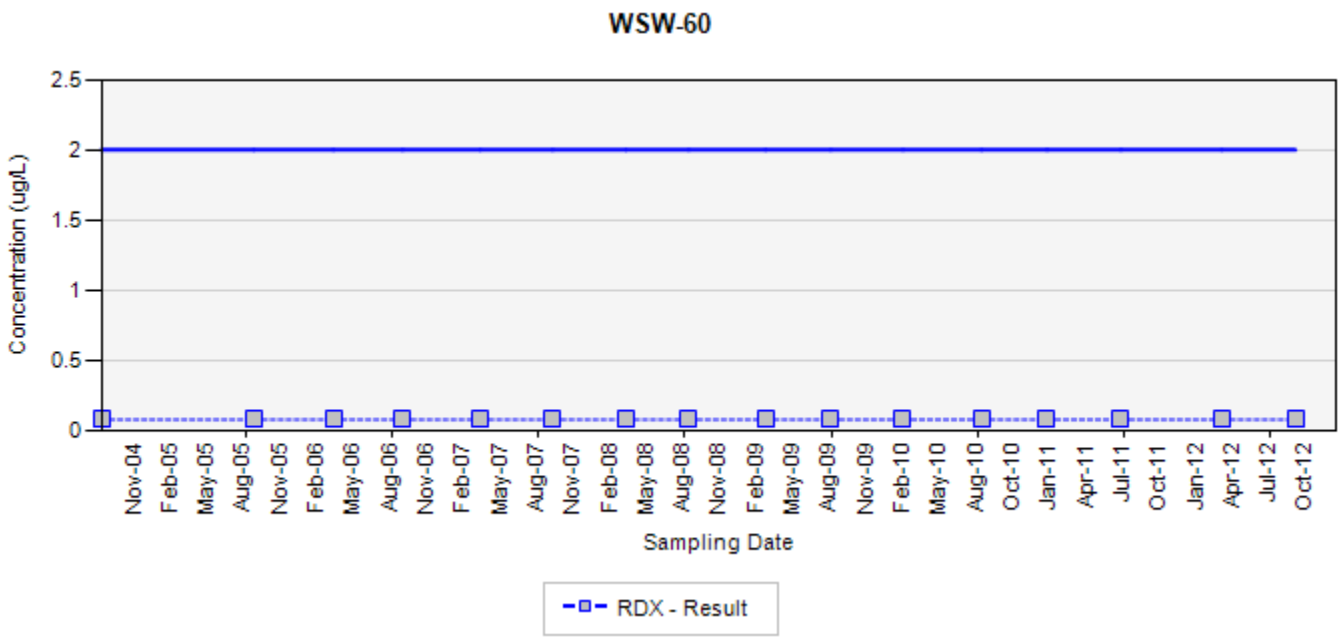

TCE - trichloroethene
RDX - hexahydro-1,3,5-trinitro-1,3,5-triazine
Final Target Groundwater Cleanup Goals for TCE is 5 UG/L
Final Target Groundwater Cleanup Goals for RDX is 2 UG/L

In the event that both a normal sample and a field duplicate were collected, the higher of the two results will be displayed on the chart

ug/L: micrograms per liter
Silver markers indicate non-detected results

Appendix A.8
Concentration Trend Charts for Water Supply Wells

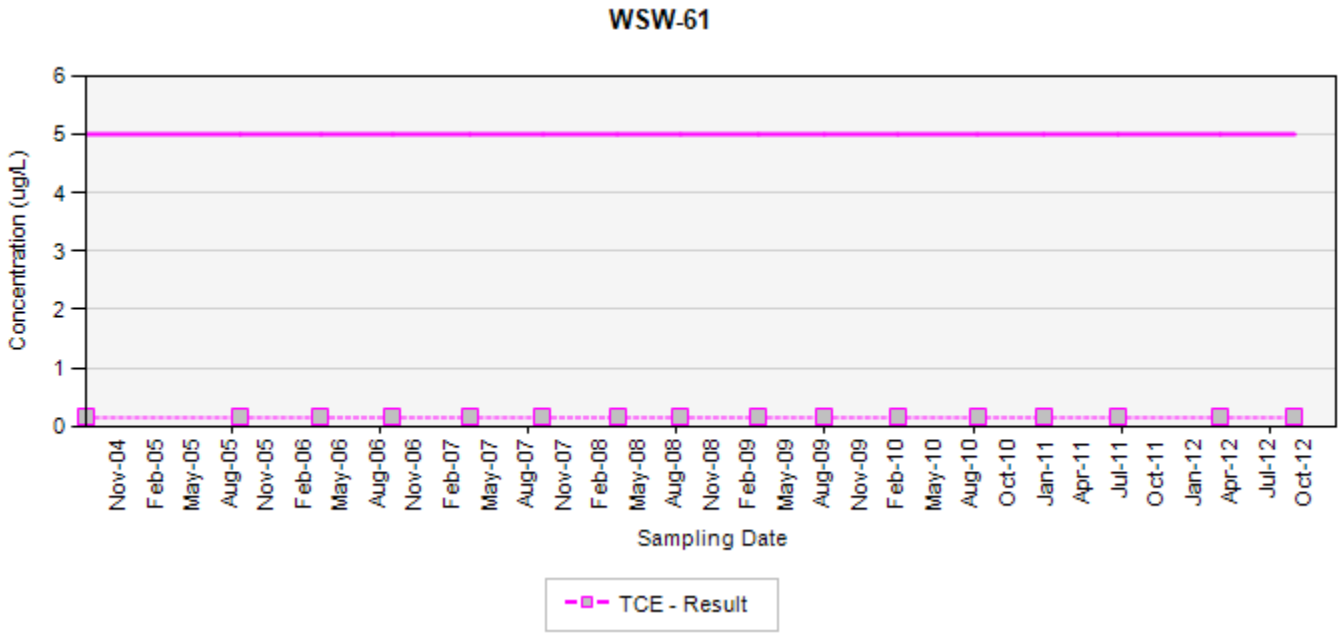

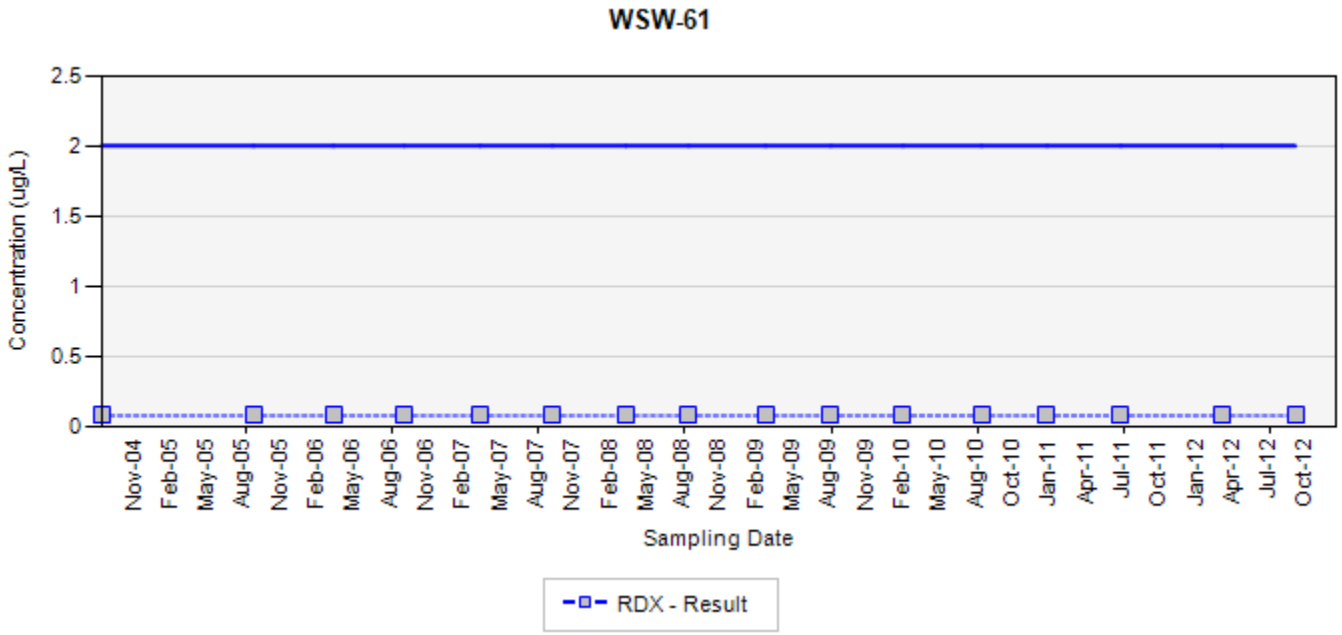

TCE - trichloroethene
RDX - hexahydro-1,3,5-trinitro-1,3,5-triazine
Final Target Groundwater Cleanup Goals for TCE is 5 UG/L
Final Target Groundwater Cleanup Goals for RDX is 2 UG/L

In the event that both a normal sample and a field duplicate were collected, the higher of the two results will be displayed on the chart

ug/L: micrograms per liter
Silver markers indicate non-detected results

Appendix A.8
Concentration Trend Charts for Water Supply Wells

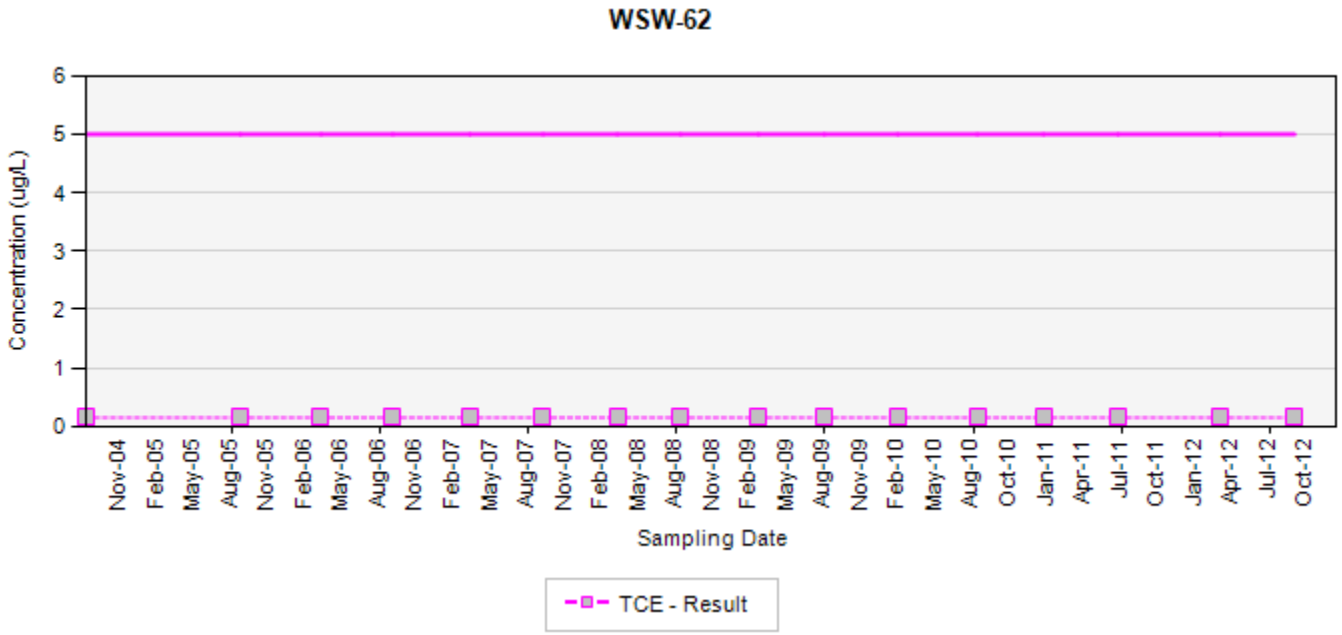

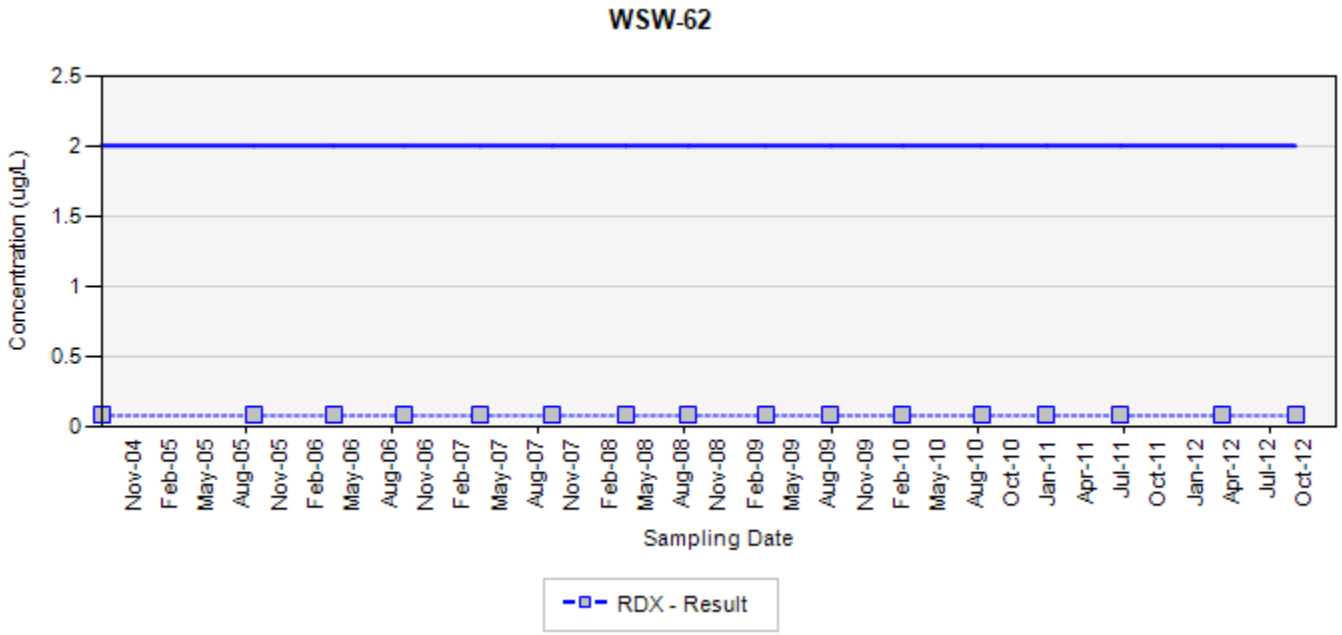

TCE - trichloroethene
RDX - hexahydro-1,3,5-trinitro-1,3,5-triazine
Final Target Groundwater Cleanup Goals for TCE is 5 UG/L
Final Target Groundwater Cleanup Goals for RDX is 2 UG/L

In the event that both a normal sample and a field duplicate were collected, the higher of the two results will be displayed on the chart

ug/L: micrograms per liter
Silver markers indicate non-detected results

Appendix A.8
Concentration Trend Charts for Water Supply Wells

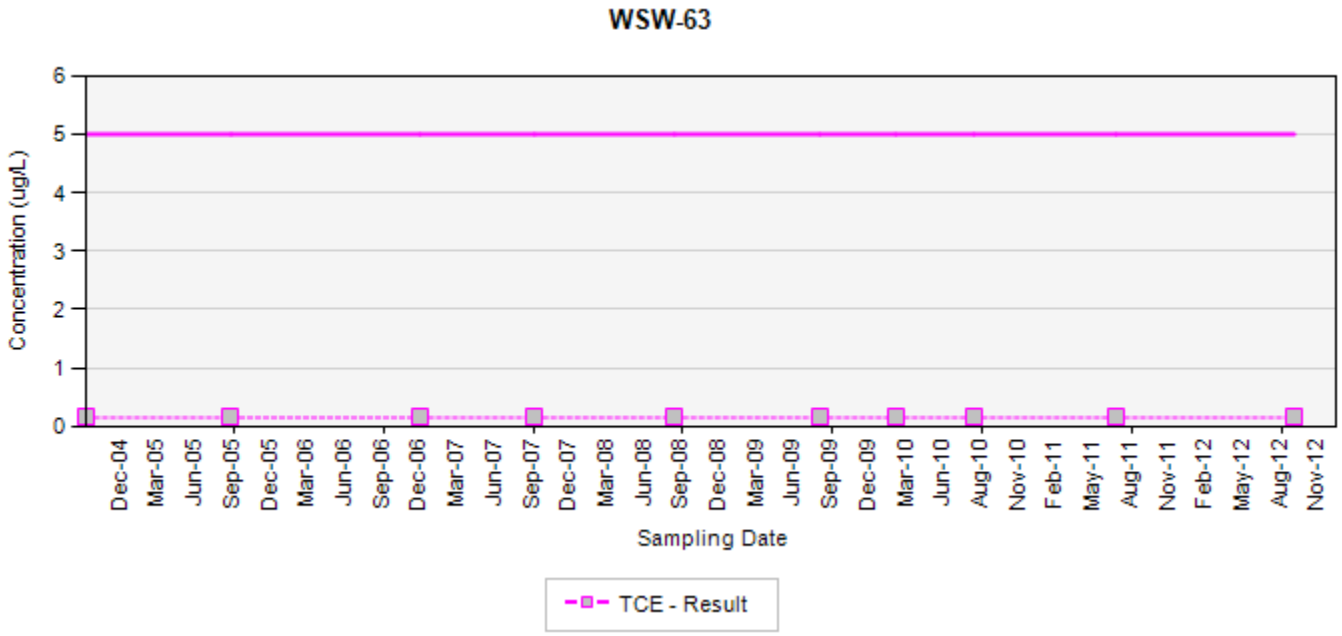

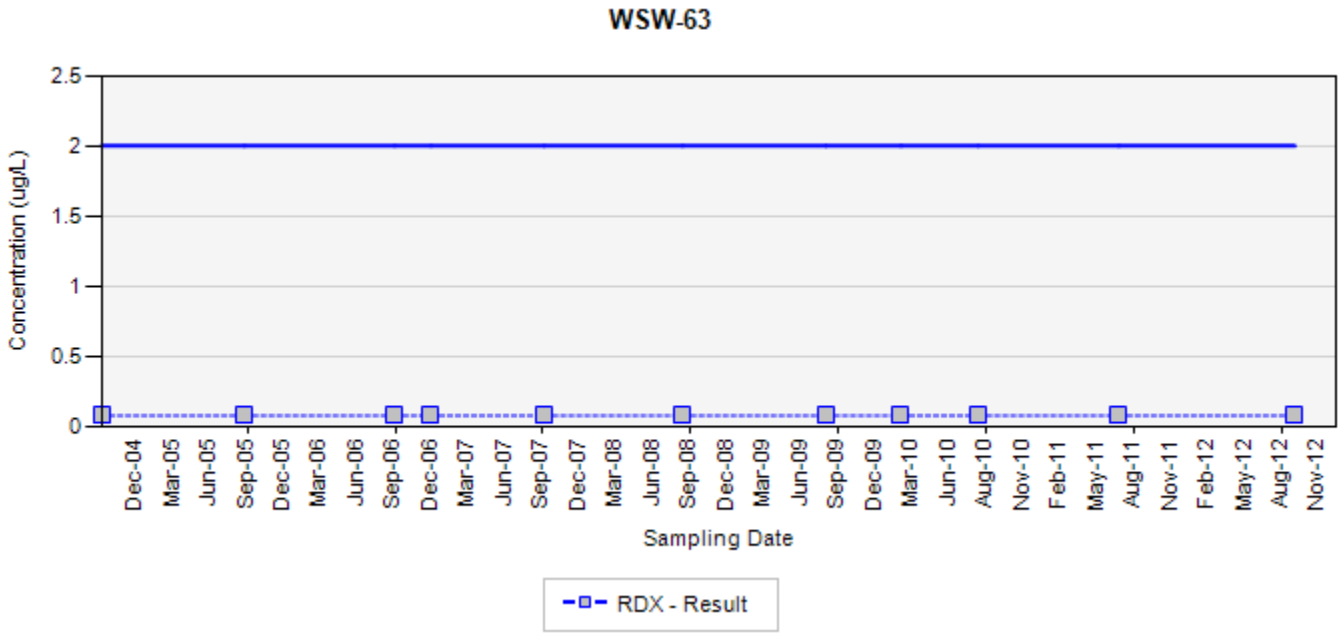

TCE - trichloroethene
RDX - hexahydro-1,3,5-trinitro-1,3,5-triazine
Final Target Groundwater Cleanup Goals for TCE is 5 UG/L
Final Target Groundwater Cleanup Goals for RDX is 2 UG/L

In the event that both a normal sample and a field duplicate were collected, the higher of the two results will be displayed on the chart

ug/L: micrograms per liter
Silver markers indicate non-detected results

Appendix A.8
Concentration Trend Charts for Water Supply Wells

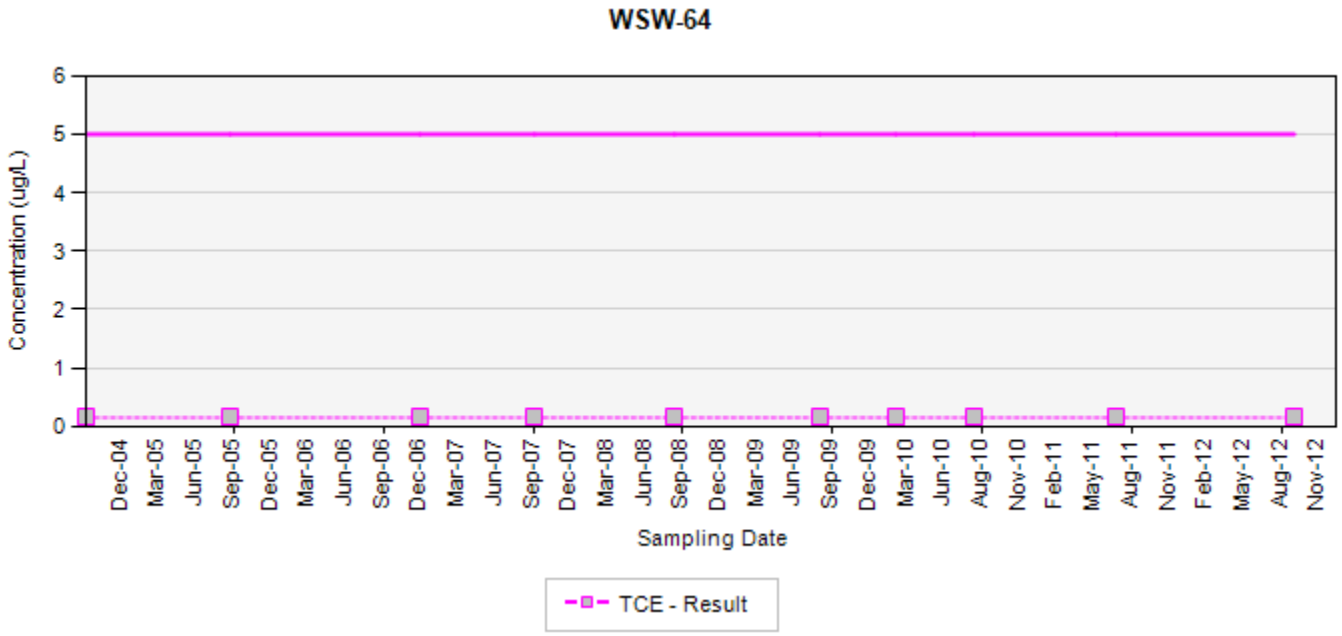

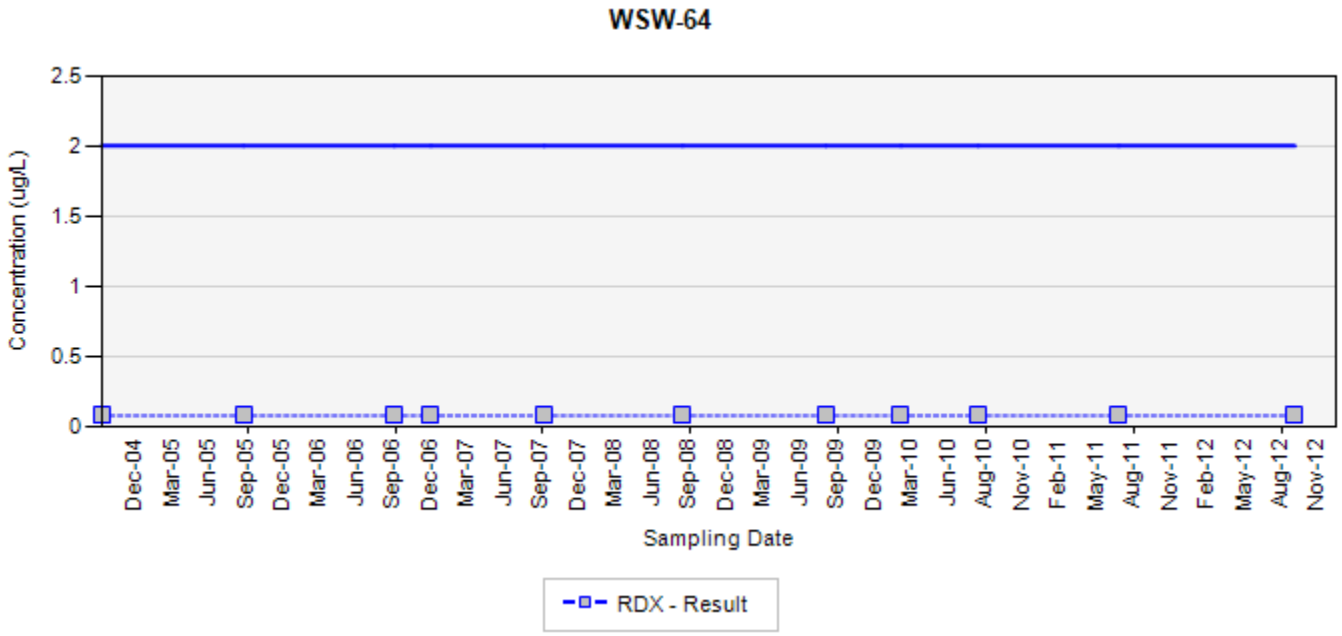

TCE - trichloroethene
RDX - hexahydro-1,3,5-trinitro-1,3,5-triazine
Final Target Groundwater Cleanup Goals for TCE is 5 UG/L
Final Target Groundwater Cleanup Goals for RDX is 2 UG/L

In the event that both a normal sample and a field duplicate were collected, the higher of the two results will be displayed on the chart

ug/L: micrograms per liter
Silver markers indicate non-detected results

Appendix A.8
Concentration Trend Charts for Water Supply Wells

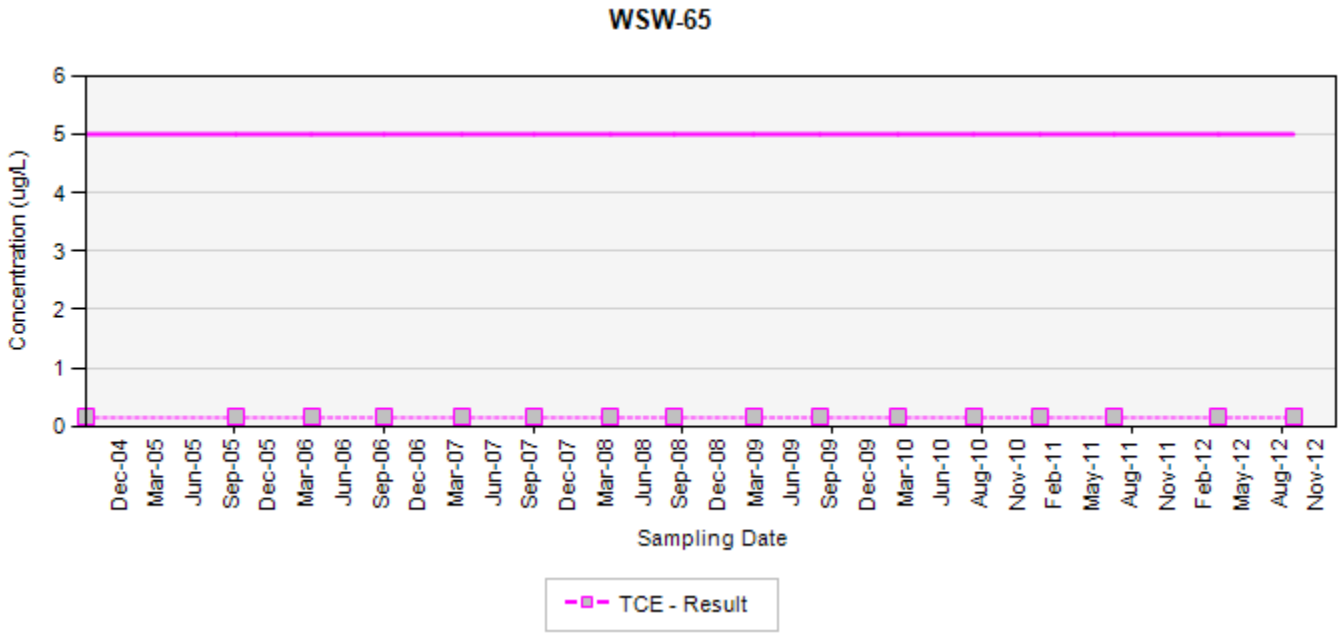

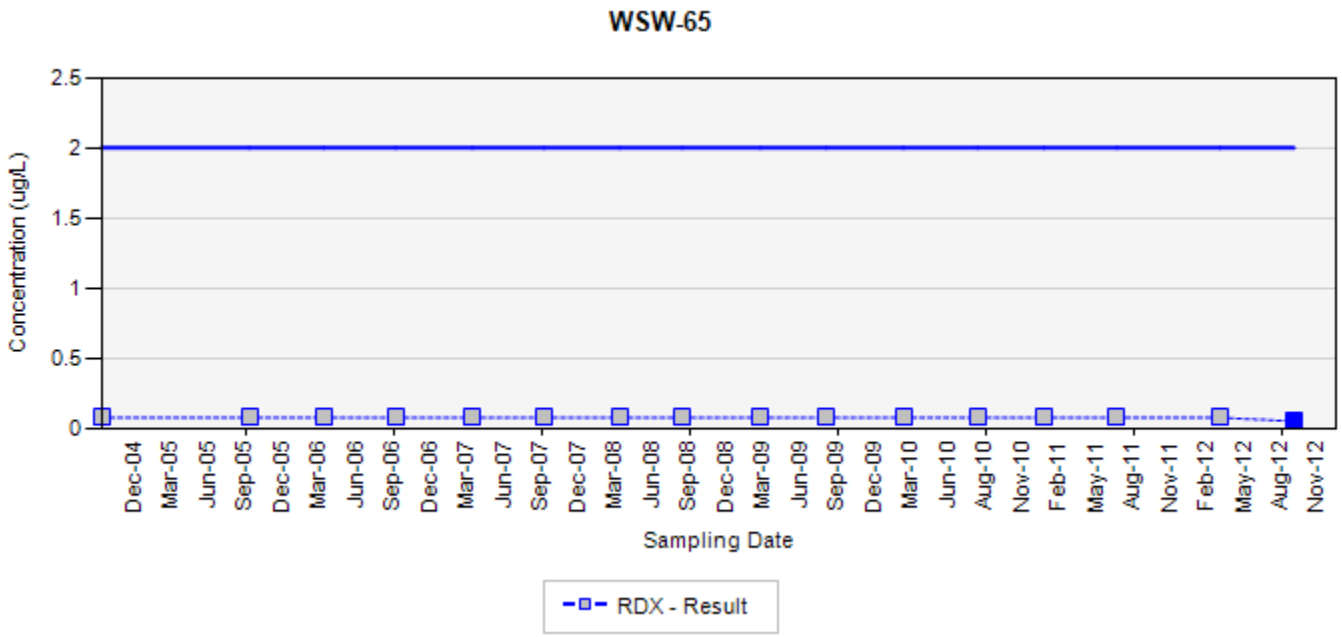

TCE - trichloroethene
RDX - hexahydro-1,3,5-trinitro-1,3,5-triazine
Final Target Groundwater Cleanup Goals for TCE is 5 UG/L
Final Target Groundwater Cleanup Goals for RDX is 2 UG/L

In the event that both a normal sample and a field duplicate were collected, the higher of the two results will be displayed on the chart

ug/L: micrograms per liter
Silver markers indicate non-detected results

Appendix A.8
Concentration Trend Charts for Water Supply Wells

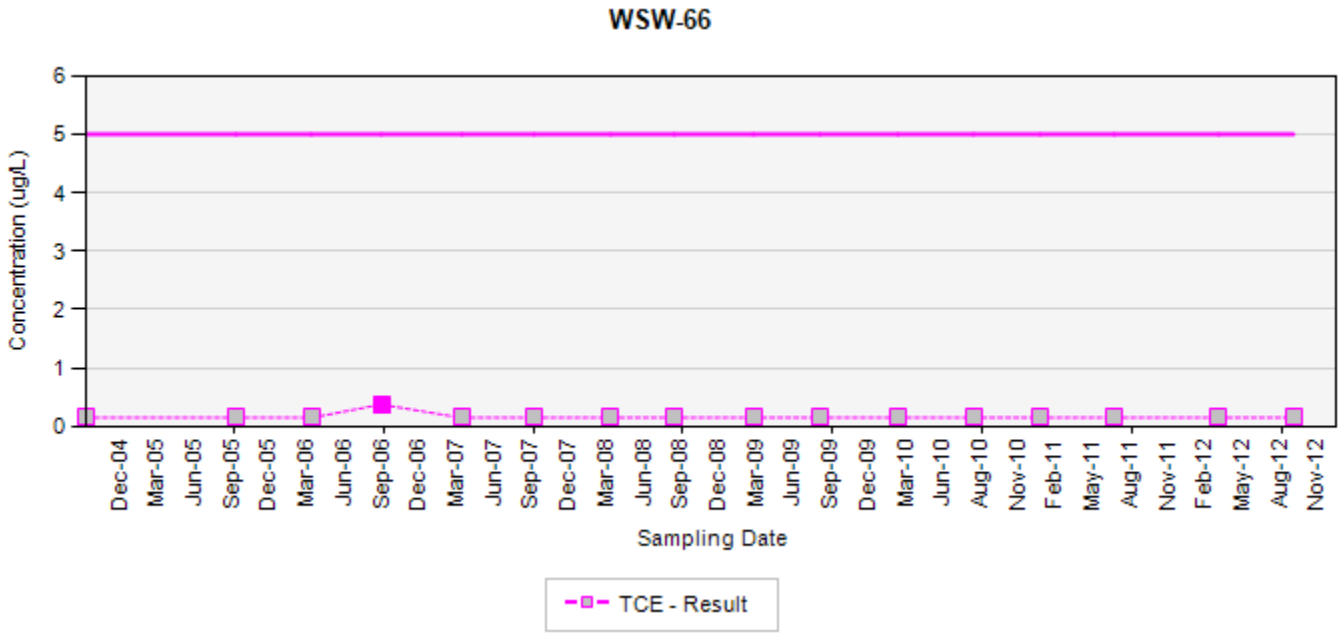

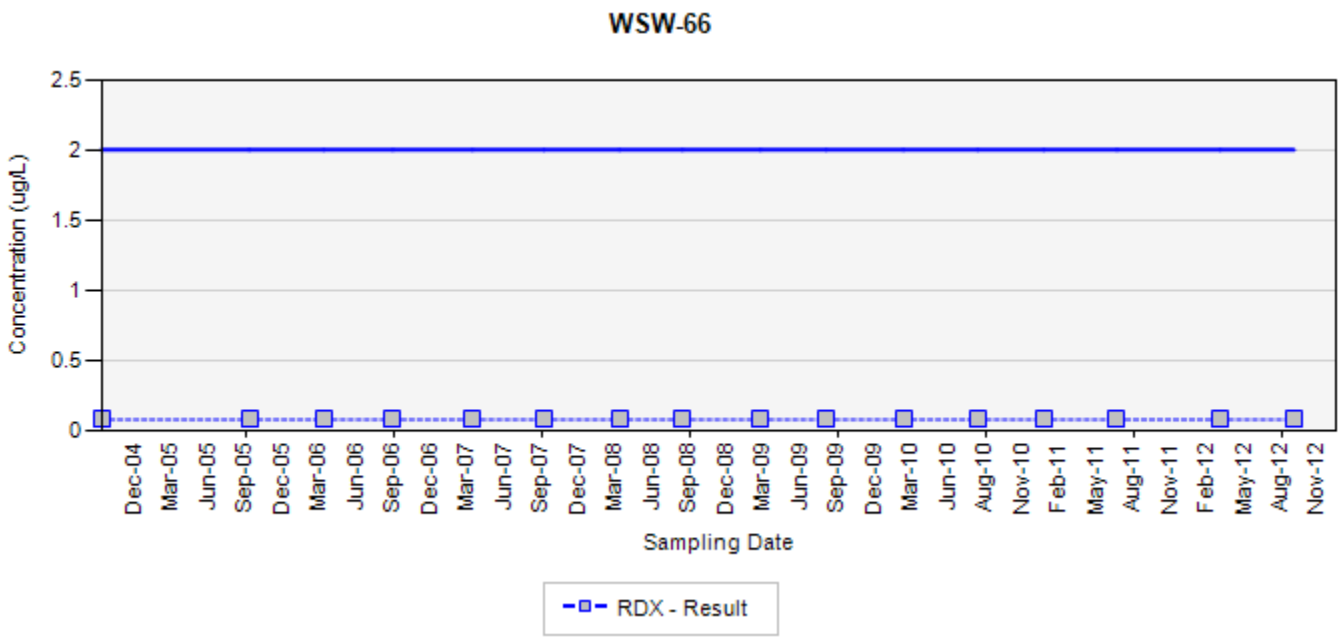

TCE - trichloroethene
RDX - hexahydro-1,3,5-trinitro-1,3,5-triazine
Final Target Groundwater Cleanup Goals for TCE is 5 UG/L
Final Target Groundwater Cleanup Goals for RDX is 2 UG/L

In the event that both a normal sample and a field duplicate were collected, the higher of the two results will be displayed on the chart

ug/L: micrograms per liter
Silver markers indicate non-detected results

Appendix A.8
Concentration Trend Charts for Water Supply Wells

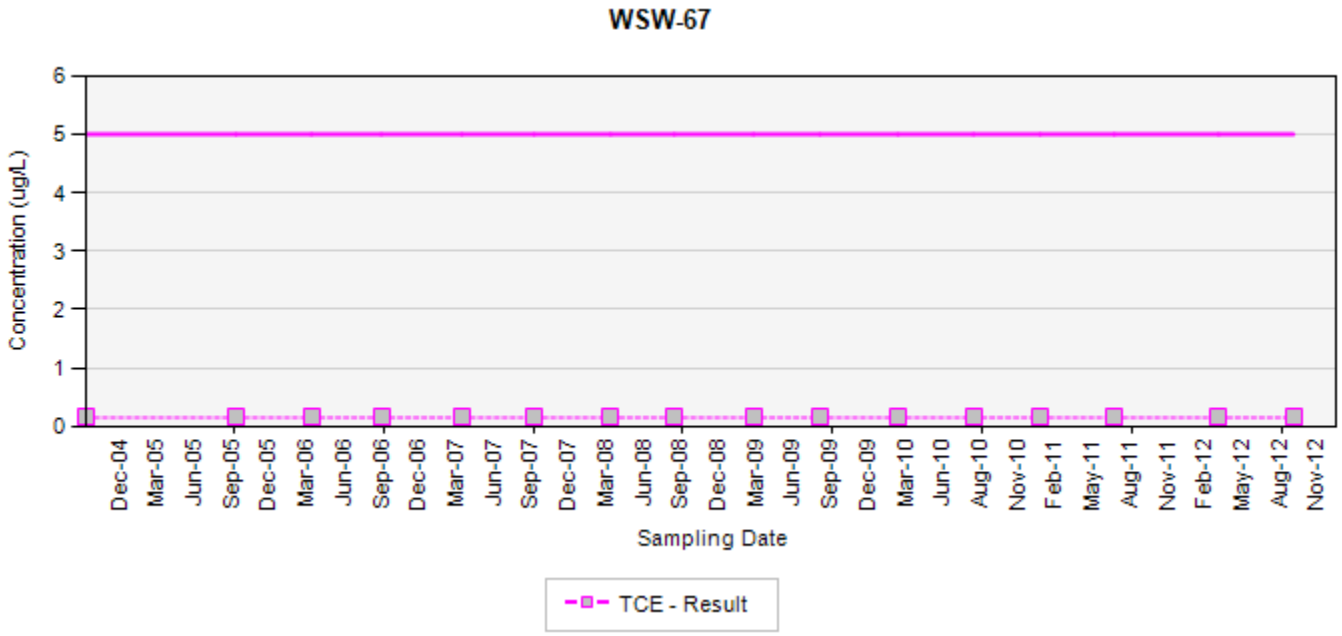

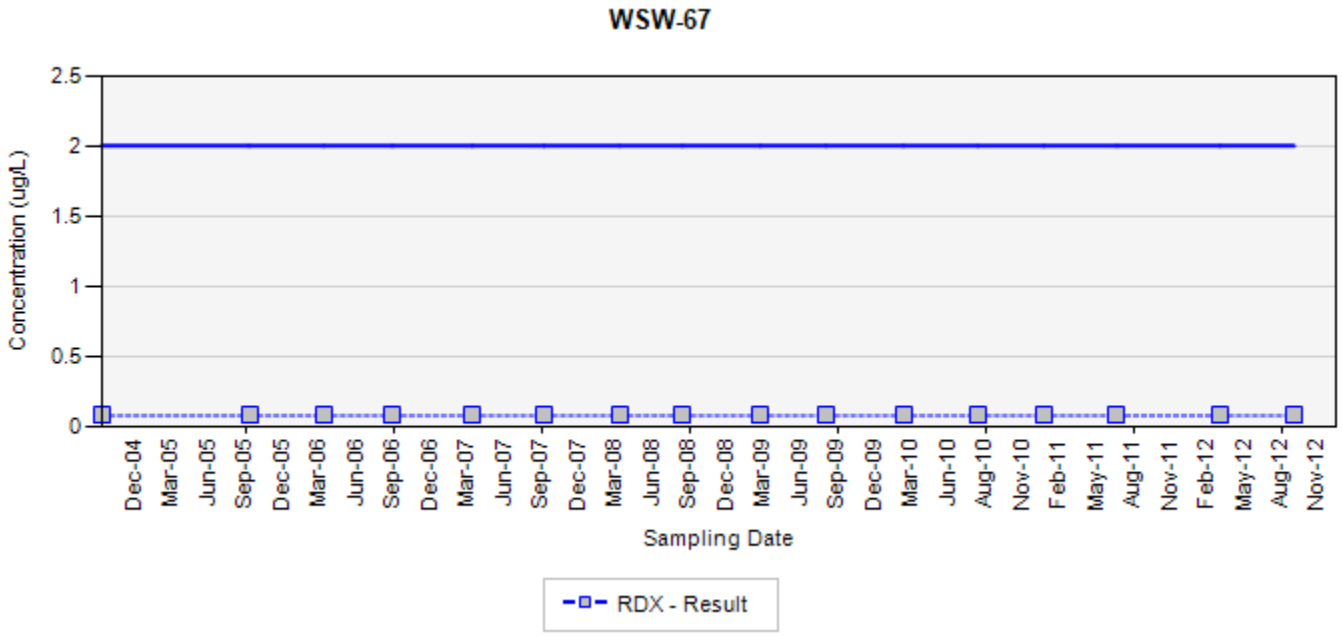

TCE - trichloroethene
RDX - hexahydro-1,3,5-trinitro-1,3,5-triazine
Final Target Groundwater Cleanup Goals for TCE is 5 UG/L
Final Target Groundwater Cleanup Goals for RDX is 2 UG/L

In the event that both a normal sample and a field duplicate were collected, the higher of the two results will be displayed on the chart

ug/L: micrograms per liter
Silver markers indicate non-detected results

Appendix A.8
Concentration Trend Charts for Water Supply Wells

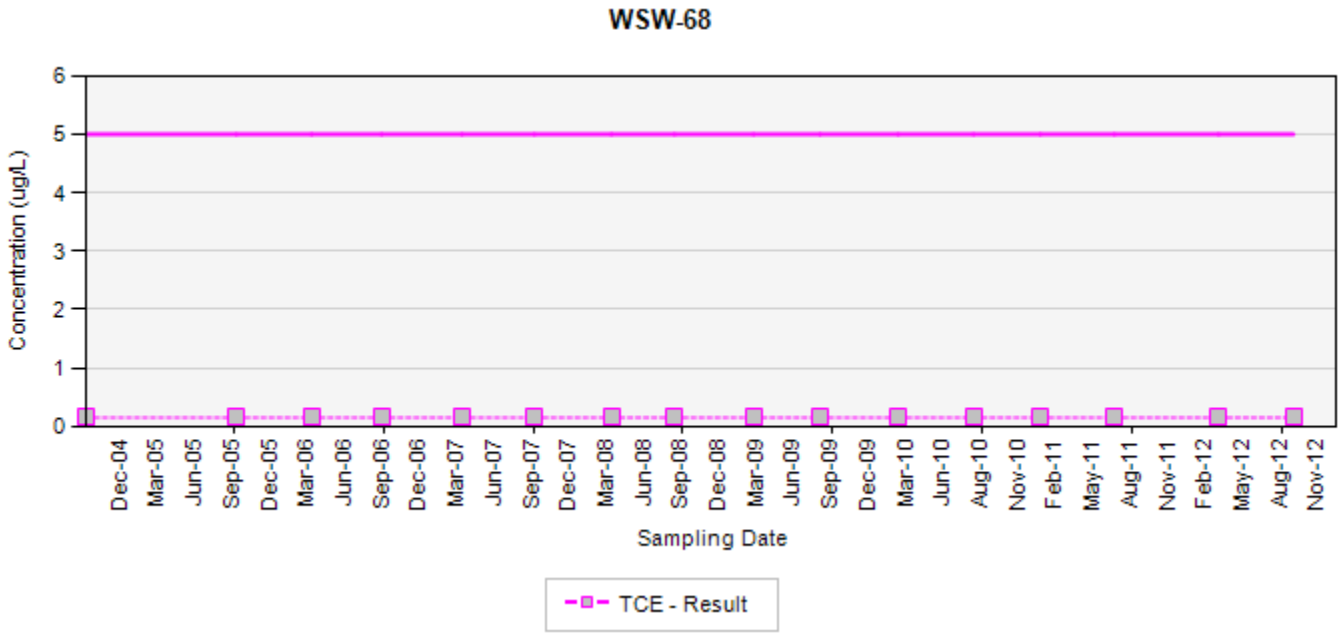

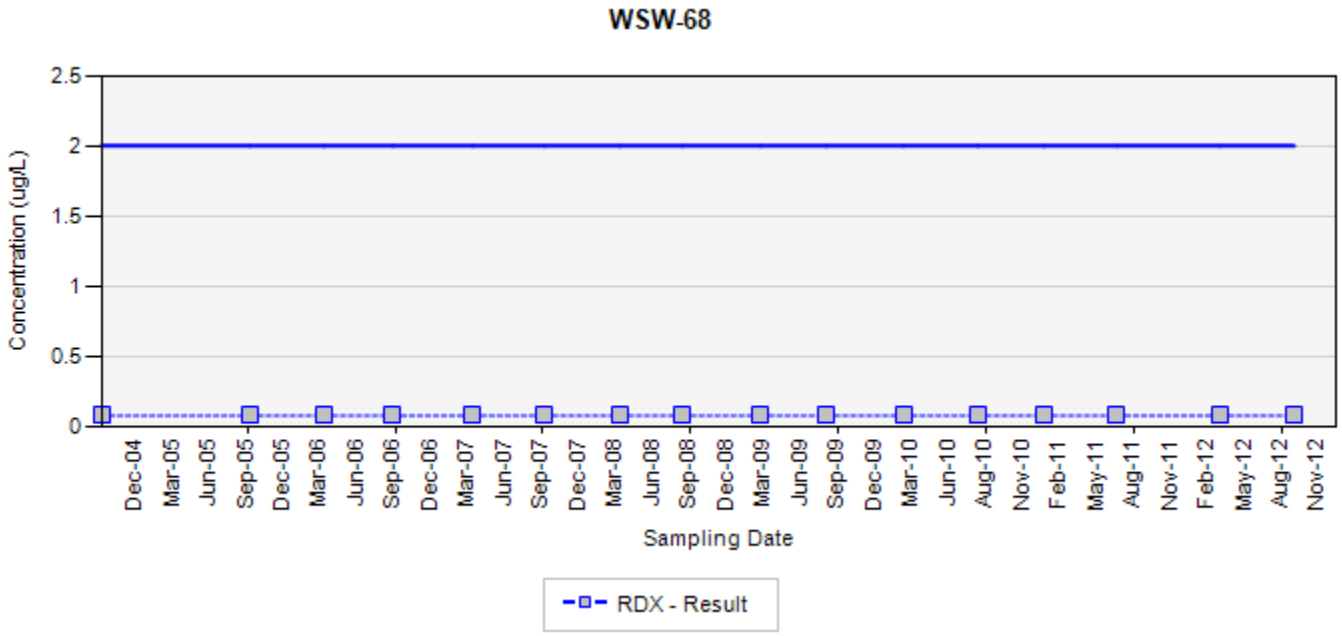

TCE - trichloroethene
RDX - hexahydro-1,3,5-trinitro-1,3,5-triazine
Final Target Groundwater Cleanup Goals for TCE is 5 UG/L
Final Target Groundwater Cleanup Goals for RDX is 2 UG/L

In the event that both a normal sample and a field duplicate were collected, the higher of the two results will be displayed on the chart

ug/L: micrograms per liter
Silver markers indicate non-detected results

Appendix A.8
Concentration Trend Charts for Water Supply Wells

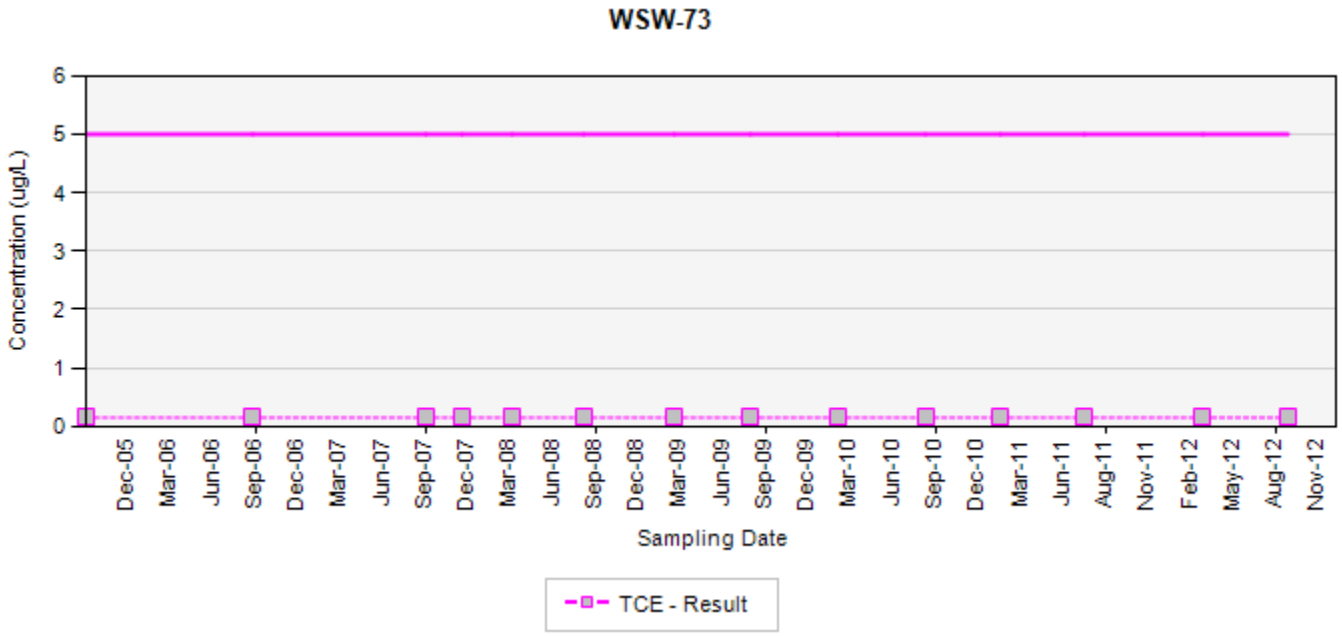

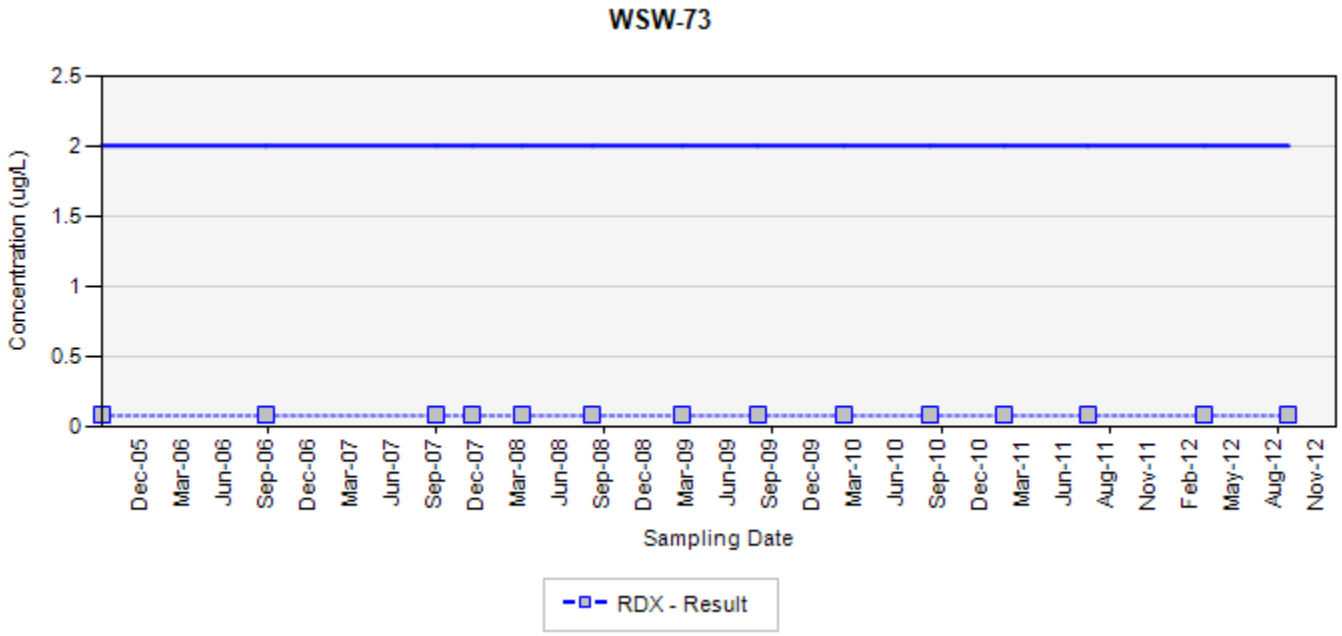

TCE - trichloroethene
RDX - hexahydro-1,3,5-trinitro-1,3,5-triazine
Final Target Groundwater Cleanup Goals for TCE is 5 UG/L
Final Target Groundwater Cleanup Goals for RDX is 2 UG/L

In the event that both a normal sample and a field duplicate were collected, the higher of the two results will be displayed on the chart

ug/L: micrograms per liter
Silver markers indicate non-detected results

Appendix A.8
Concentration Trend Charts for Water Supply Wells

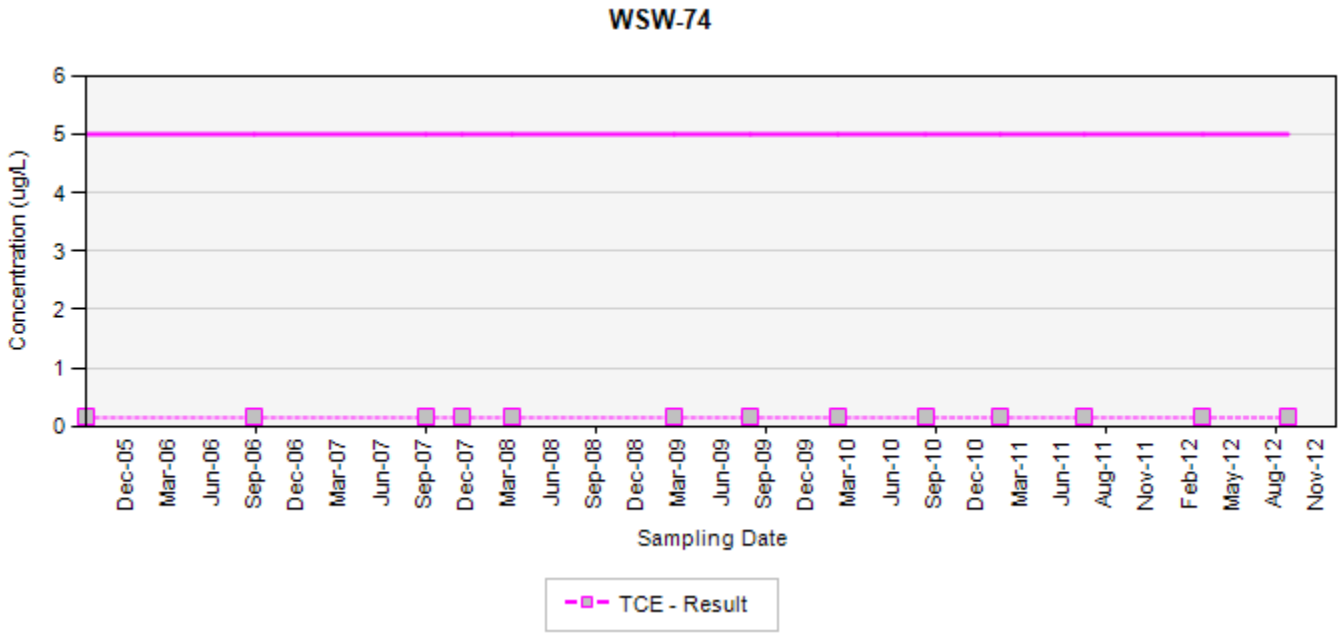

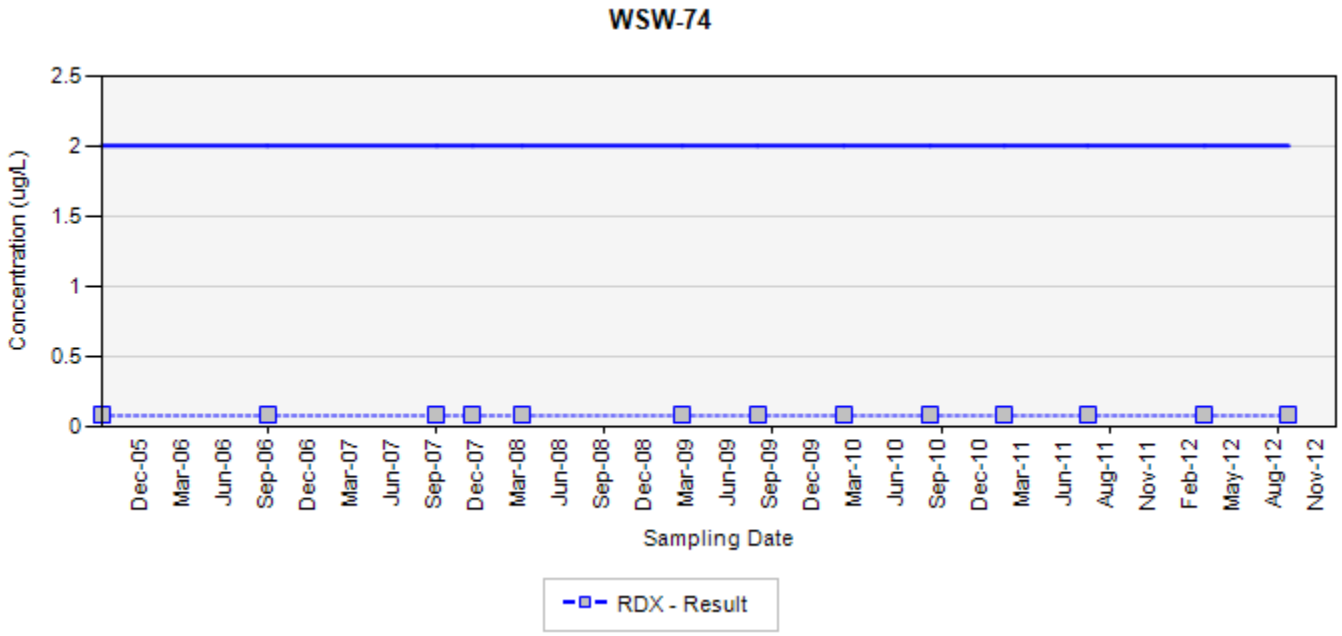

TCE - trichloroethene
RDX - hexahydro-1,3,5-trinitro-1,3,5-triazine
Final Target Groundwater Cleanup Goals for TCE is 5 UG/L
Final Target Groundwater Cleanup Goals for RDX is 2 UG/L

In the event that both a normal sample and a field duplicate were collected, the higher of the two results will be displayed on the chart

ug/L: micrograms per liter
Silver markers indicate non-detected results

Appendix A.8
Concentration Trend Charts for Water Supply Wells

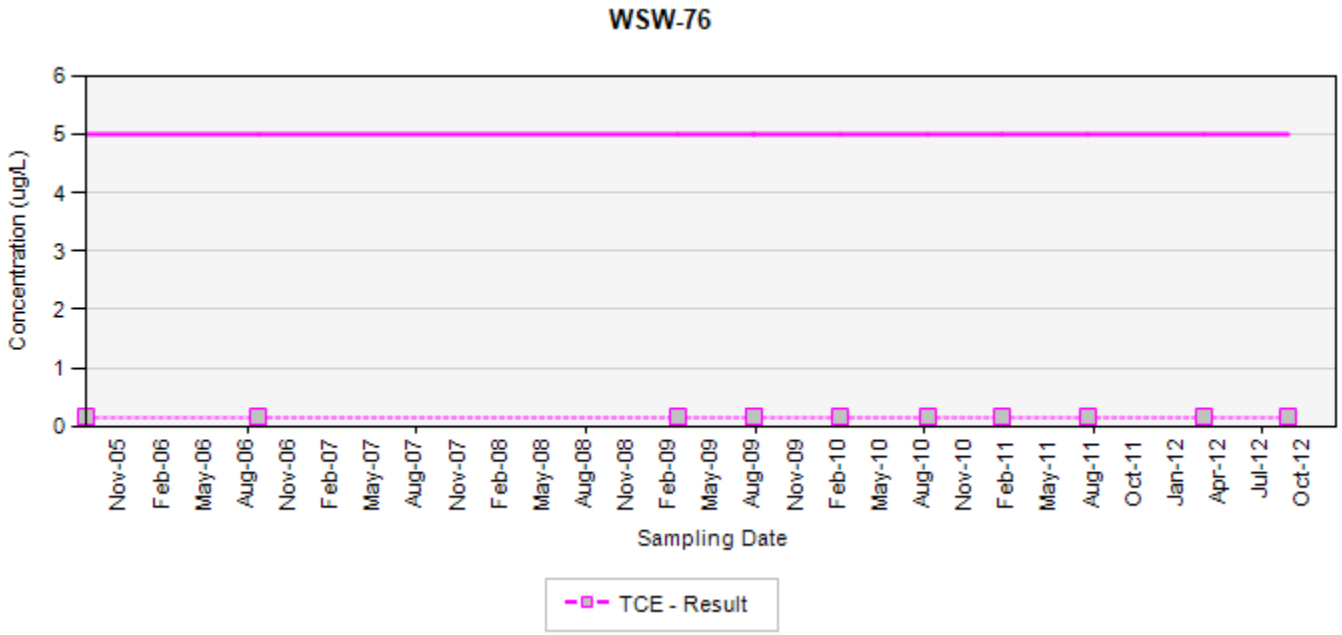

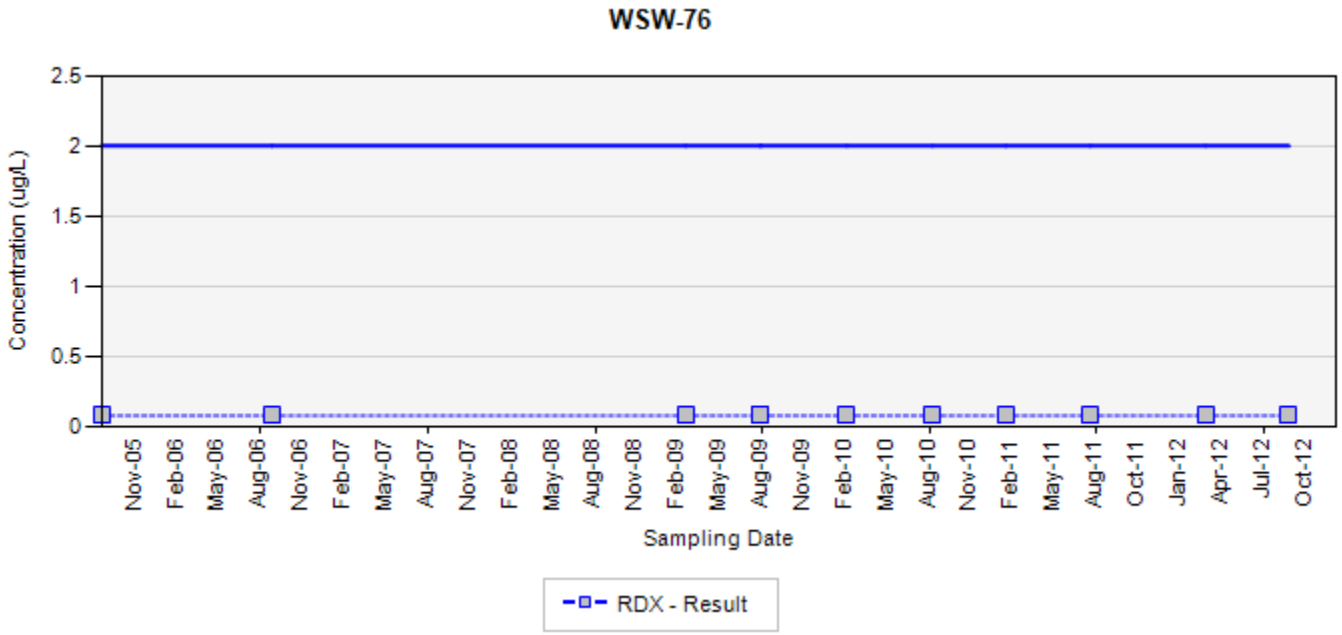

TCE - trichloroethene
RDX - hexahydro-1,3,5-trinitro-1,3,5-triazine
Final Target Groundwater Cleanup Goals for TCE is 5 UG/L
Final Target Groundwater Cleanup Goals for RDX is 2 UG/L

In the event that both a normal sample and a field duplicate were collected, the higher of the two results will be displayed on the chart

ug/L: micrograms per liter
Silver markers indicate non-detected results

Appendix A.8
Concentration Trend Charts for Water Supply Wells

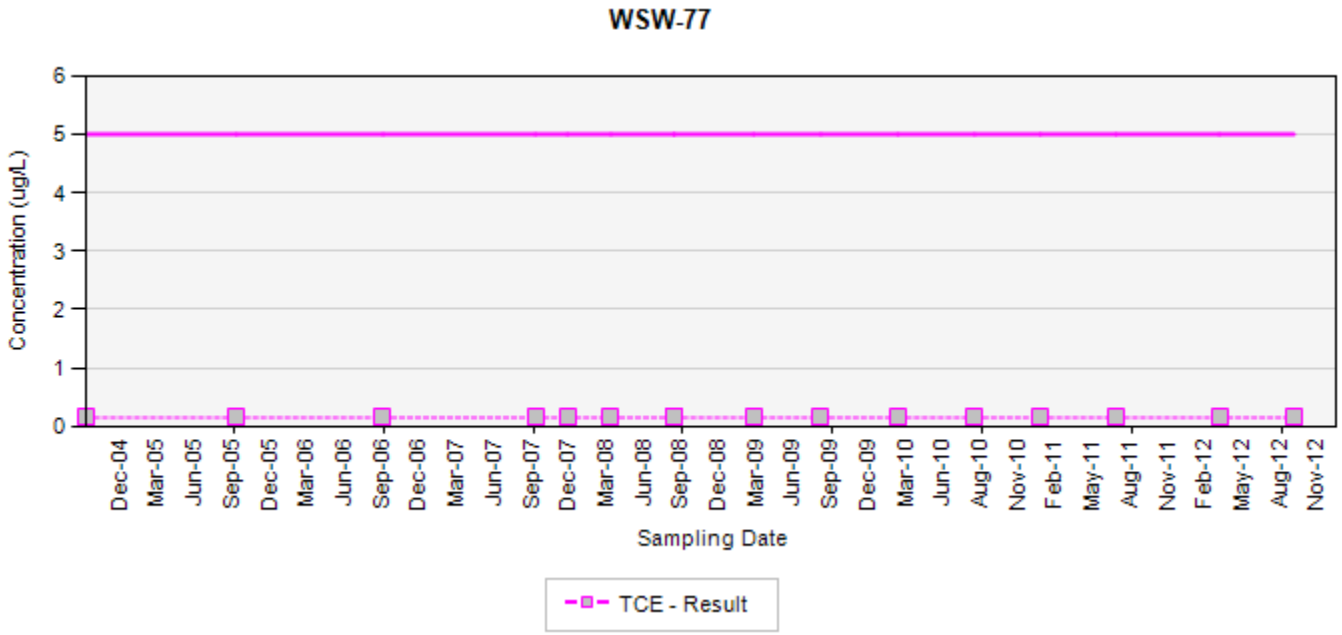

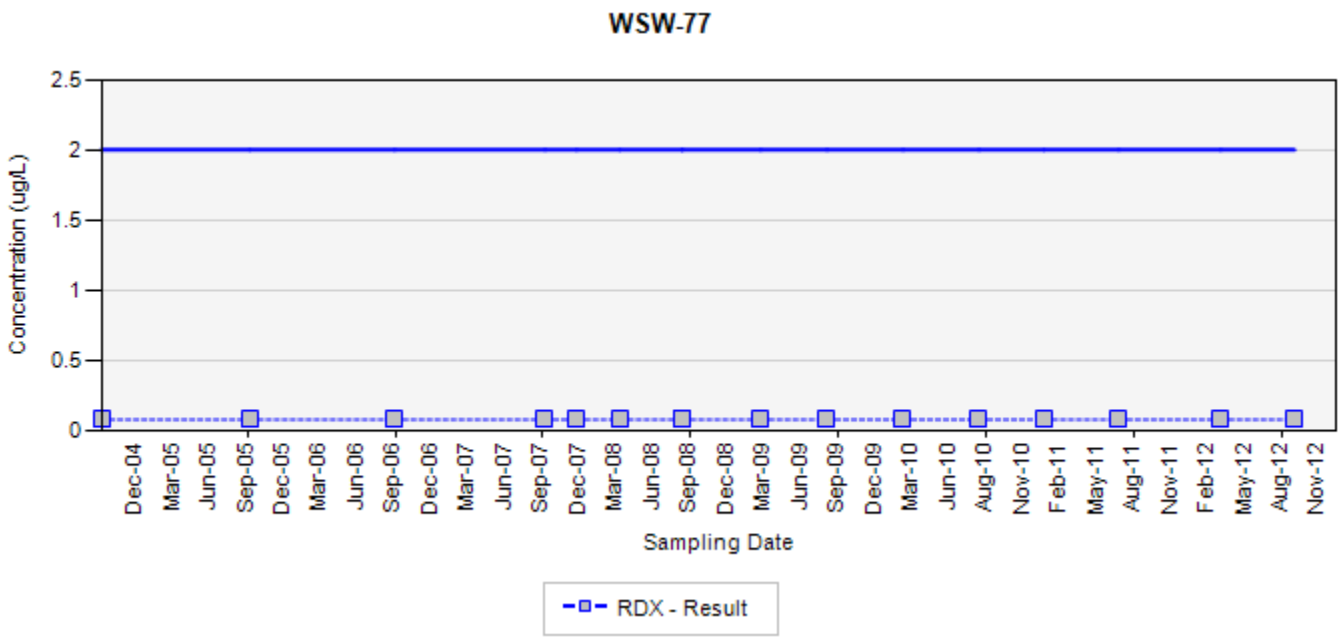

TCE - trichloroethene
RDX - hexahydro-1,3,5-trinitro-1,3,5-triazine
Final Target Groundwater Cleanup Goals for TCE is 5 UG/L
Final Target Groundwater Cleanup Goals for RDX is 2 UG/L

In the event that both a normal sample and a field duplicate were collected, the higher of the two results will be displayed on the chart

ug/L: micrograms per liter
Silver markers indicate non-detected results

Appendix A.8
Concentration Trend Charts for Water Supply Wells

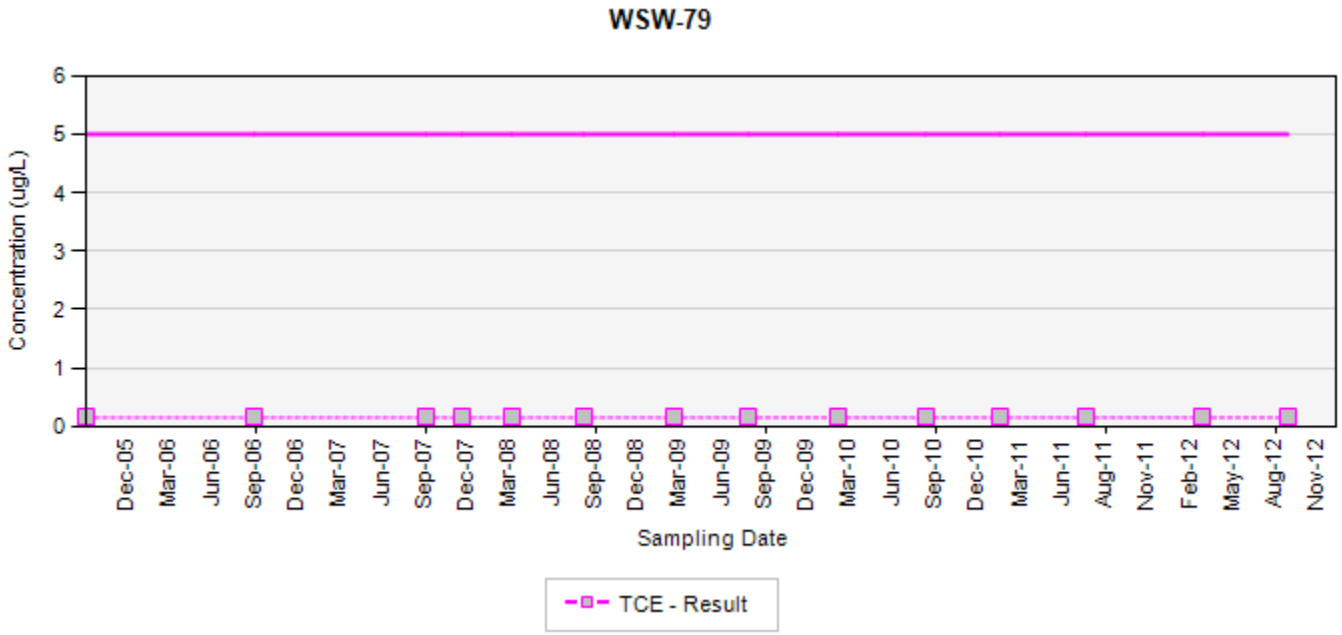

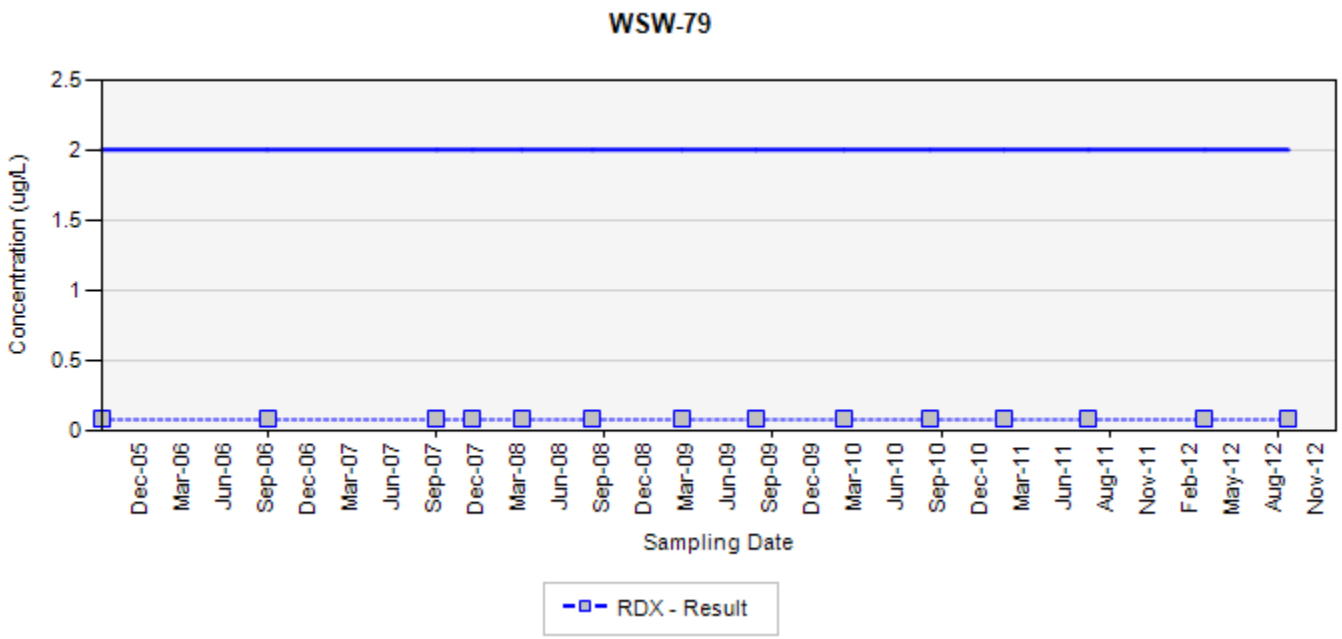

TCE - trichloroethene
RDX - hexahydro-1,3,5-trinitro-1,3,5-triazine
Final Target Groundwater Cleanup Goals for TCE is 5 UG/L
Final Target Groundwater Cleanup Goals for RDX is 2 UG/L

In the event that both a normal sample and a field duplicate were collected, the higher of the two results will be displayed on the chart

ug/L: micrograms per liter
Silver markers indicate non-detected results

Appendix A.8
Concentration Trend Charts for Water Supply Wells

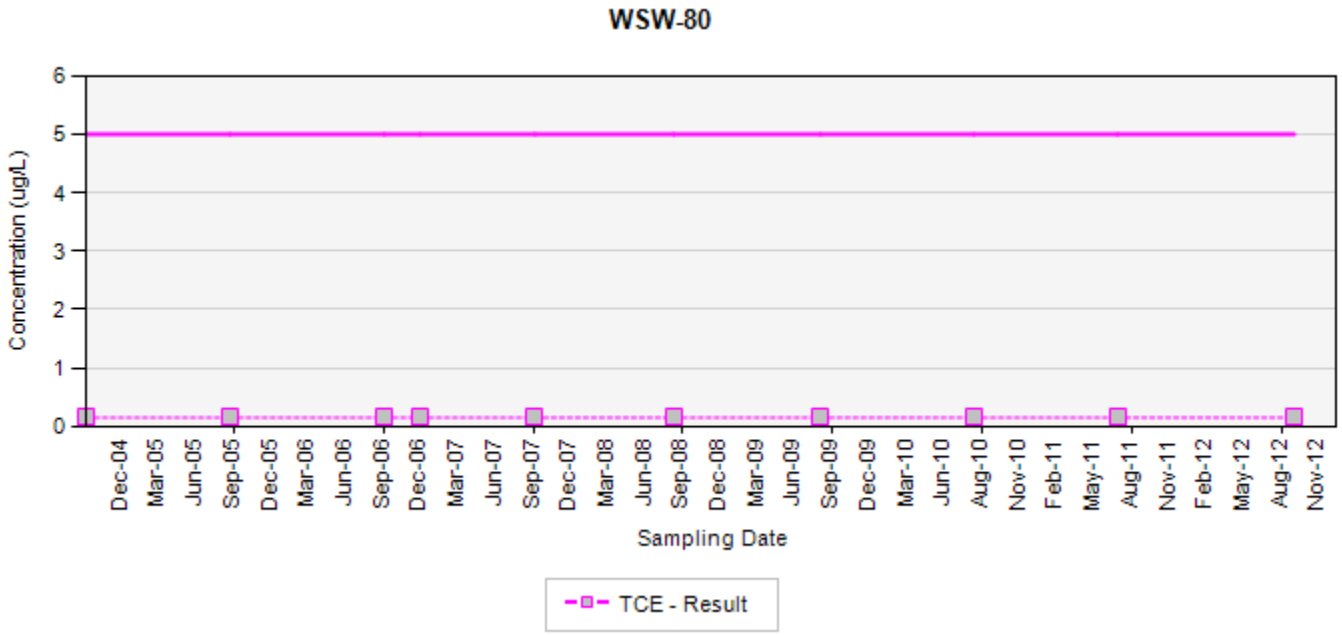

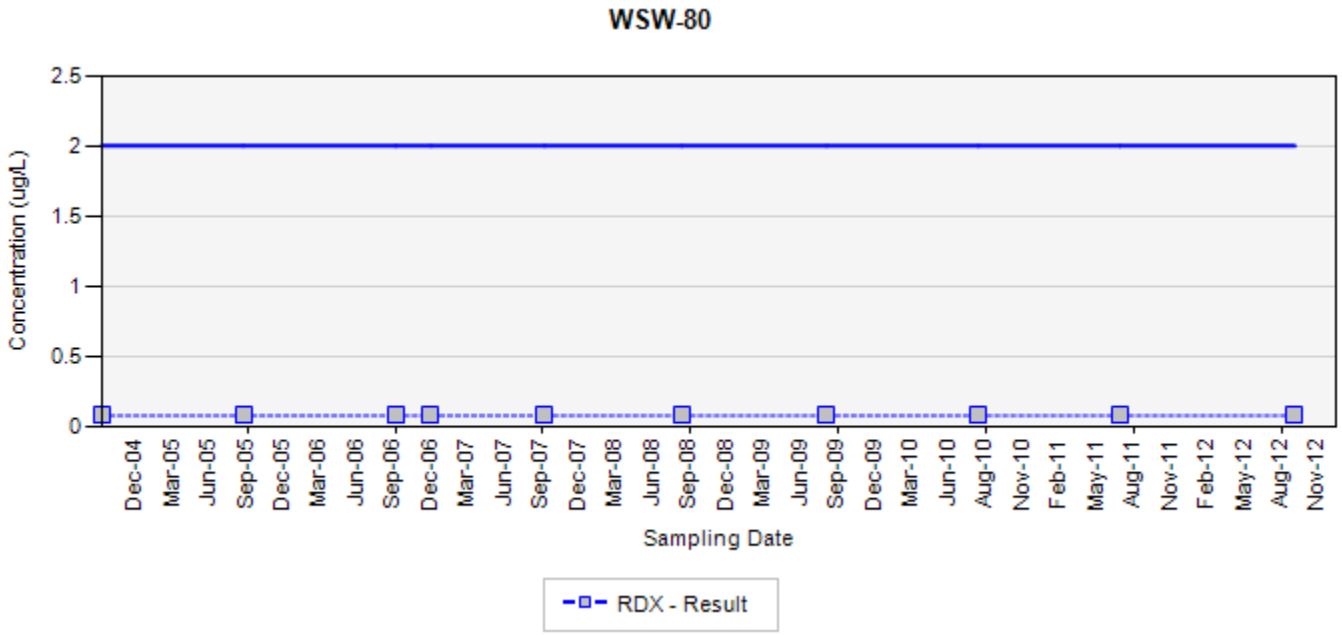

TCE - trichloroethene
RDX - hexahydro-1,3,5-trinitro-1,3,5-triazine
Final Target Groundwater Cleanup Goals for TCE is 5 UG/L
Final Target Groundwater Cleanup Goals for RDX is 2 UG/L

In the event that both a normal sample and a field duplicate were collected, the higher of the two results will be displayed on the chart

ug/L: micrograms per liter
Silver markers indicate non-detected results

Appendix A.8
Concentration Trend Charts for Water Supply Wells

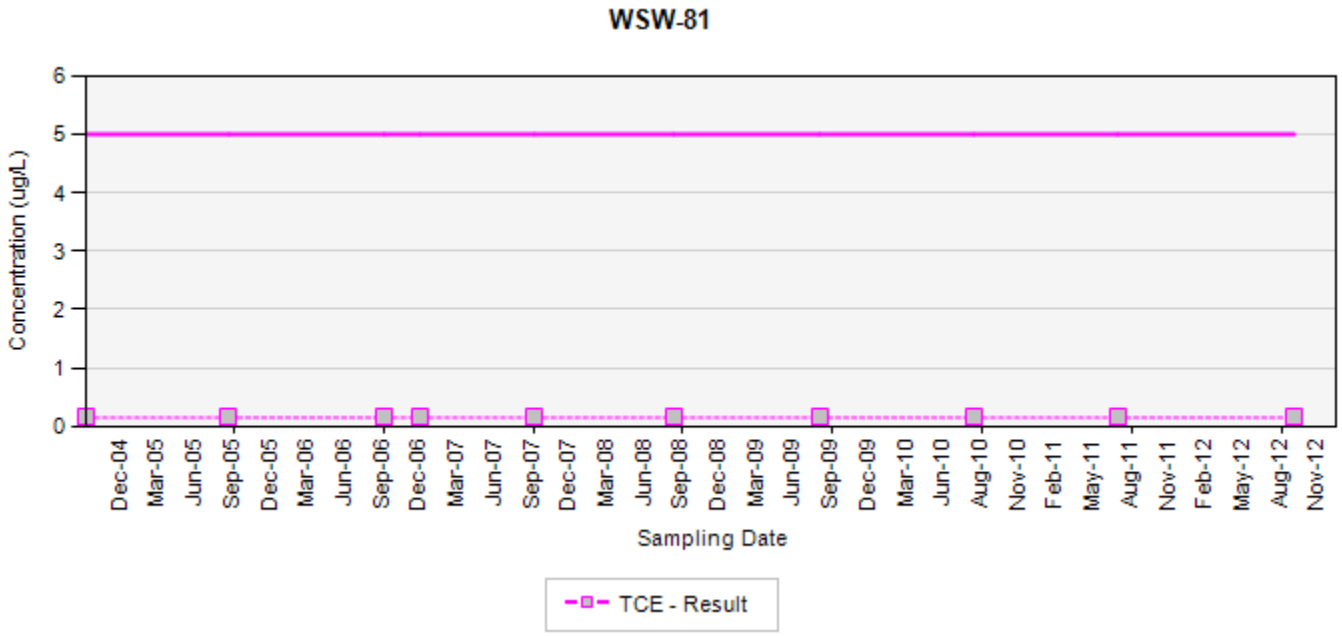

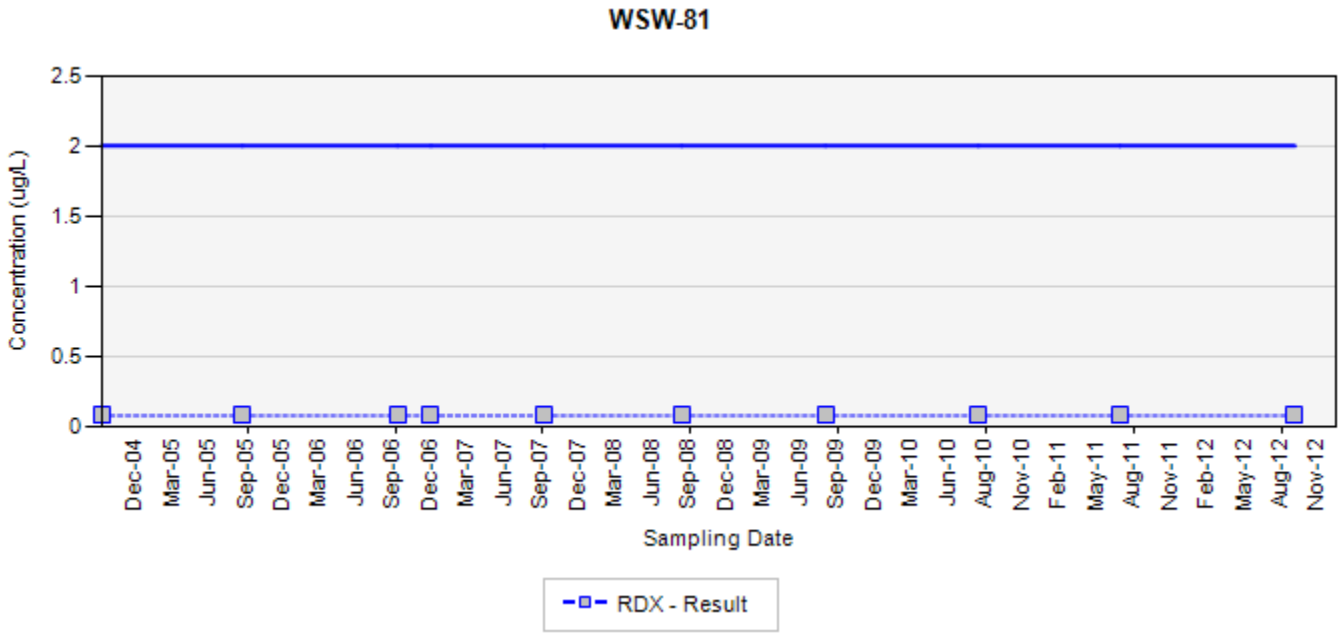

TCE - trichloroethene
RDX - hexahydro-1,3,5-trinitro-1,3,5-triazine
Final Target Groundwater Cleanup Goals for TCE is 5 UG/L
Final Target Groundwater Cleanup Goals for RDX is 2 UG/L

In the event that both a normal sample and a field duplicate were collected, the higher of the two results will be displayed on the chart

ug/L: micrograms per liter
Silver markers indicate non-detected results

Appendix A.8
Concentration Trend Charts for Water Supply Wells

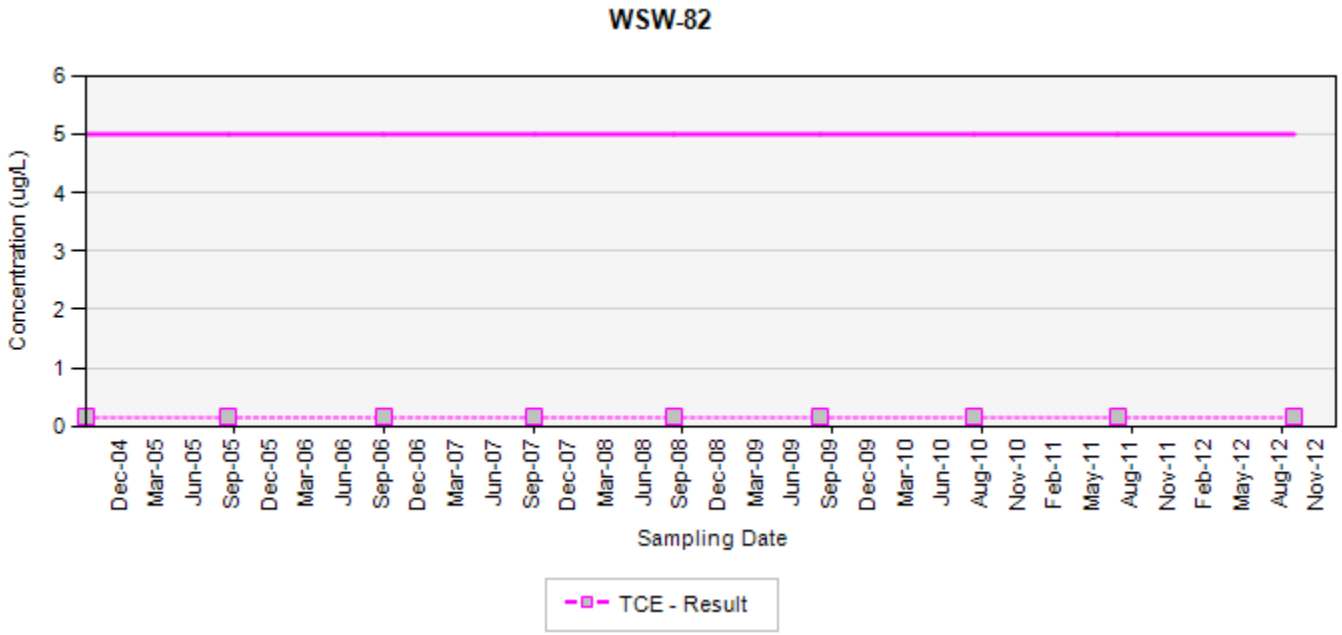

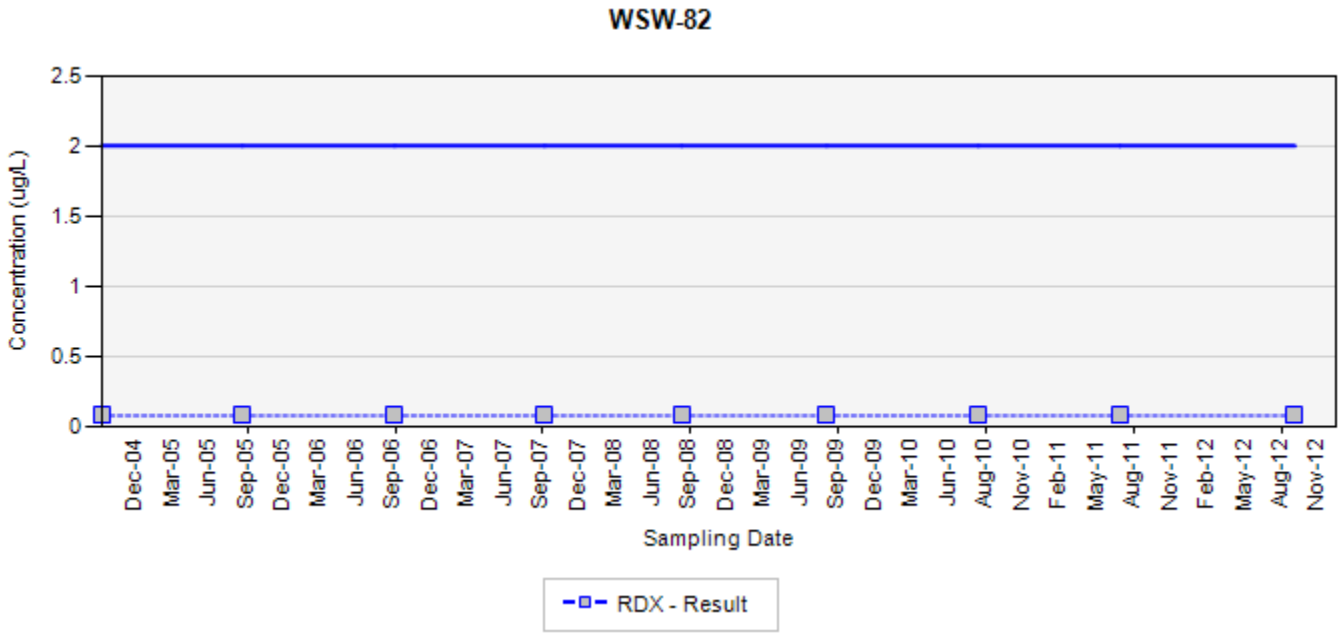

TCE - trichloroethene
RDX - hexahydro-1,3,5-trinitro-1,3,5-triazine
Final Target Groundwater Cleanup Goals for TCE is 5 UG/L
Final Target Groundwater Cleanup Goals for RDX is 2 UG/L

In the event that both a normal sample and a field duplicate were collected, the higher of the two results will be displayed on the chart

ug/L: micrograms per liter
Silver markers indicate non-detected results

Appendix A.8
Concentration Trend Charts for Water Supply Wells

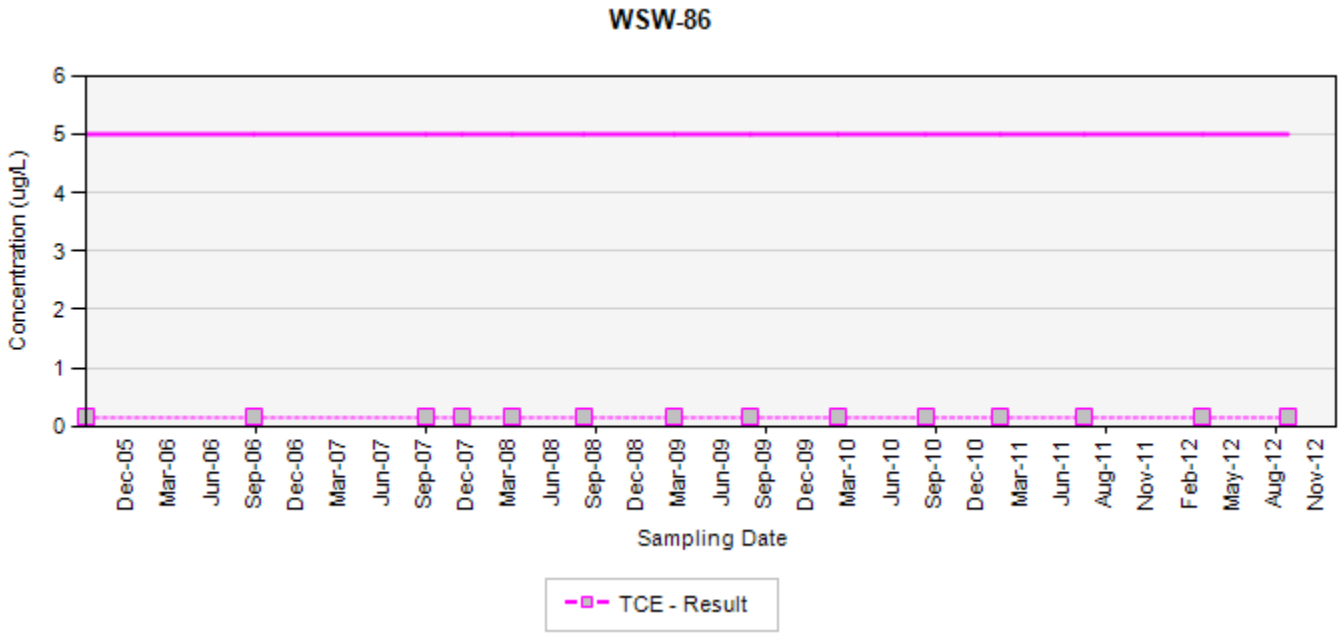

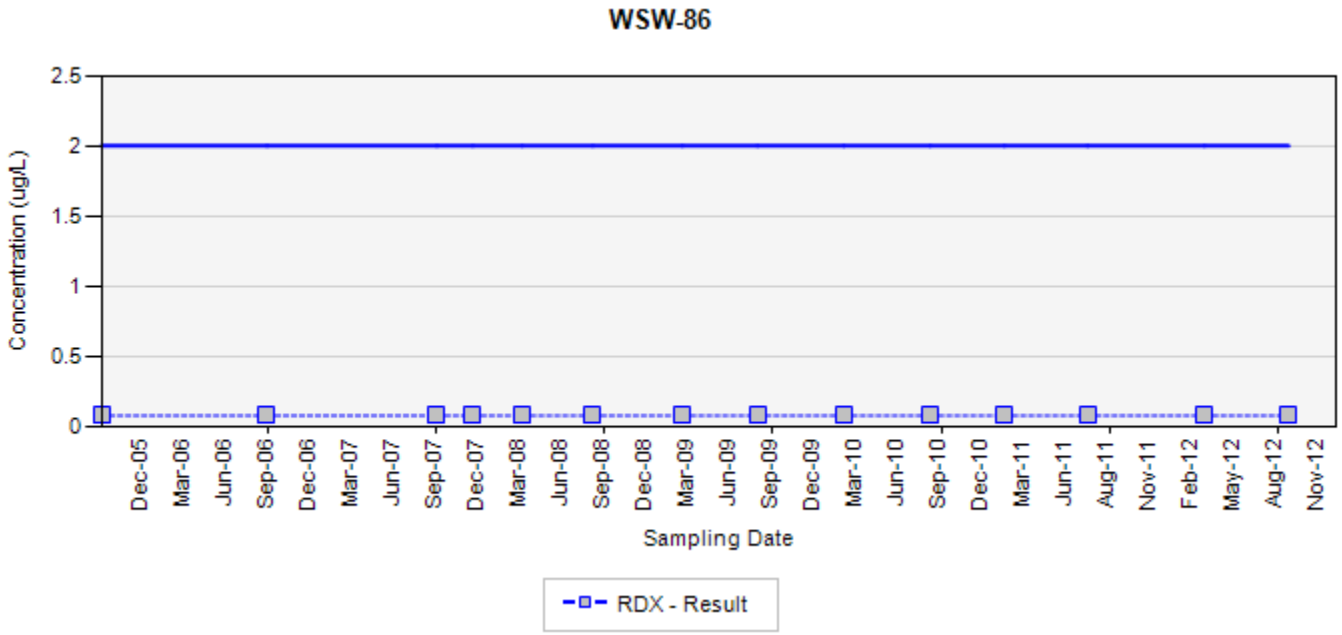

TCE - trichloroethene
RDX - hexahydro-1,3,5-trinitro-1,3,5-triazine
Final Target Groundwater Cleanup Goals for TCE is 5 UG/L
Final Target Groundwater Cleanup Goals for RDX is 2 UG/L

In the event that both a normal sample and a field duplicate were collected, the higher of the two results will be displayed on the chart

ug/L: micrograms per liter
Silver markers indicate non-detected results

Appendix A.8
Concentration Trend Charts for Water Supply Wells

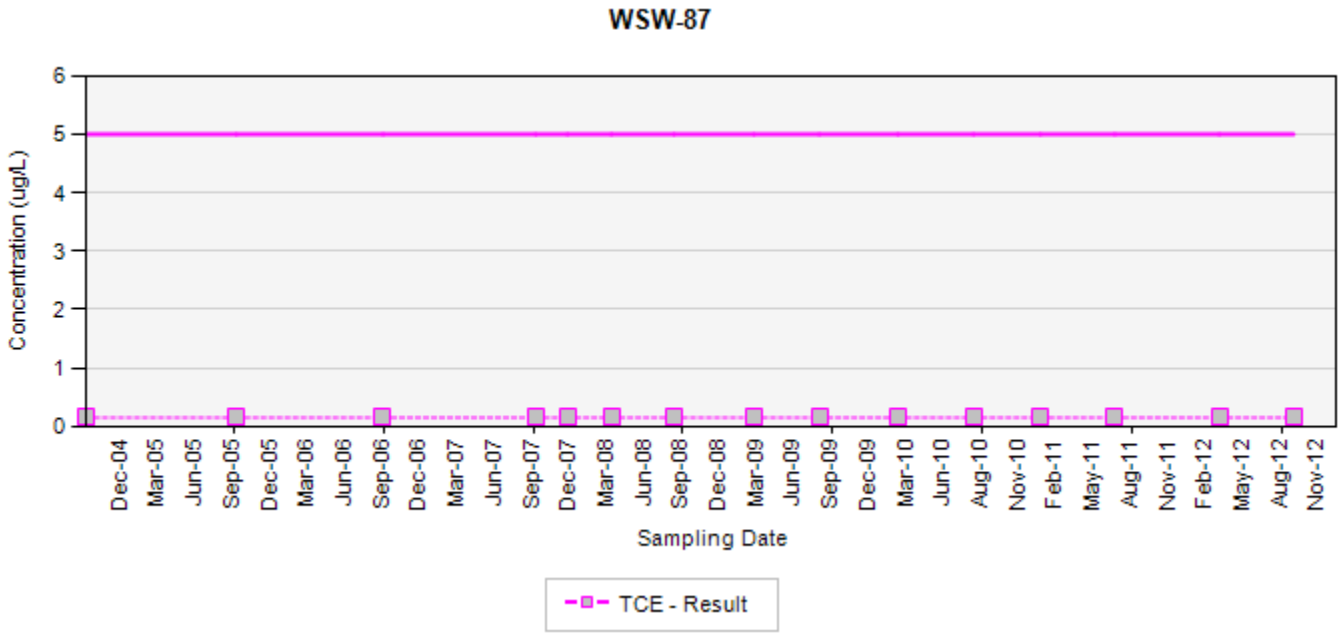

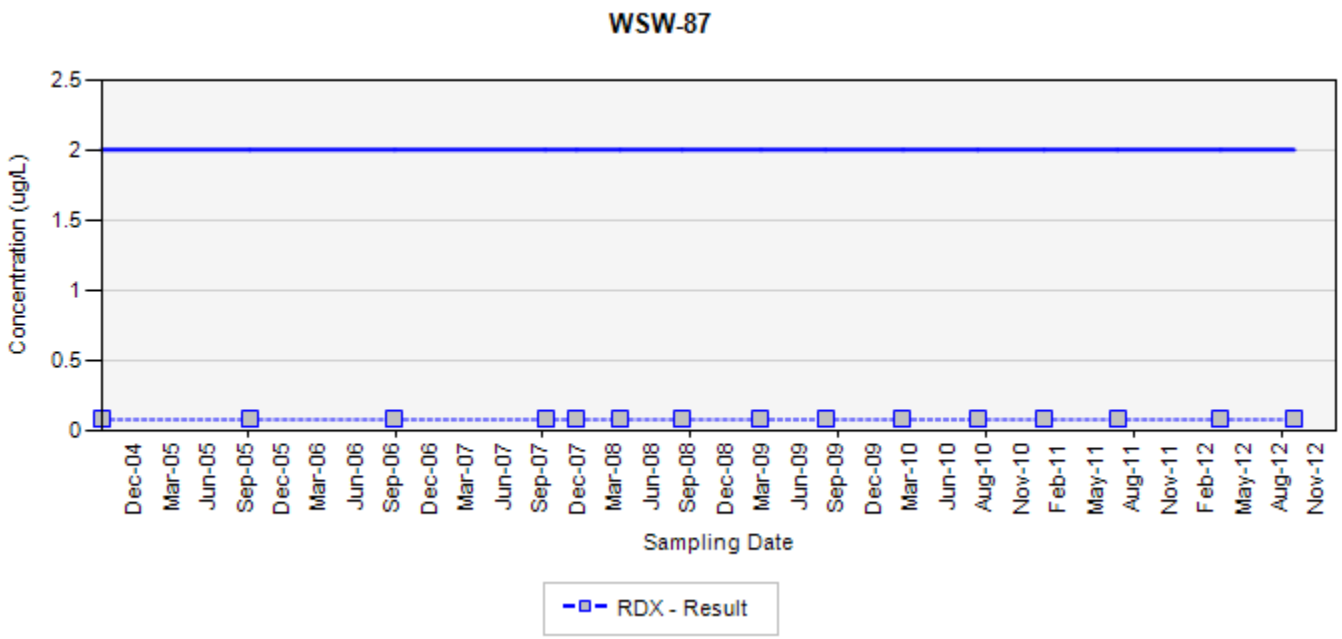

TCE - trichloroethene
RDX - hexahydro-1,3,5-trinitro-1,3,5-triazine
Final Target Groundwater Cleanup Goals for TCE is 5 UG/L
Final Target Groundwater Cleanup Goals for RDX is 2 UG/L

In the event that both a normal sample and a field duplicate were collected, the higher of the two results will be displayed on the chart

ug/L: micrograms per liter
Silver markers indicate non-detected results

Appendix A.8
Concentration Trend Charts for Water Supply Wells

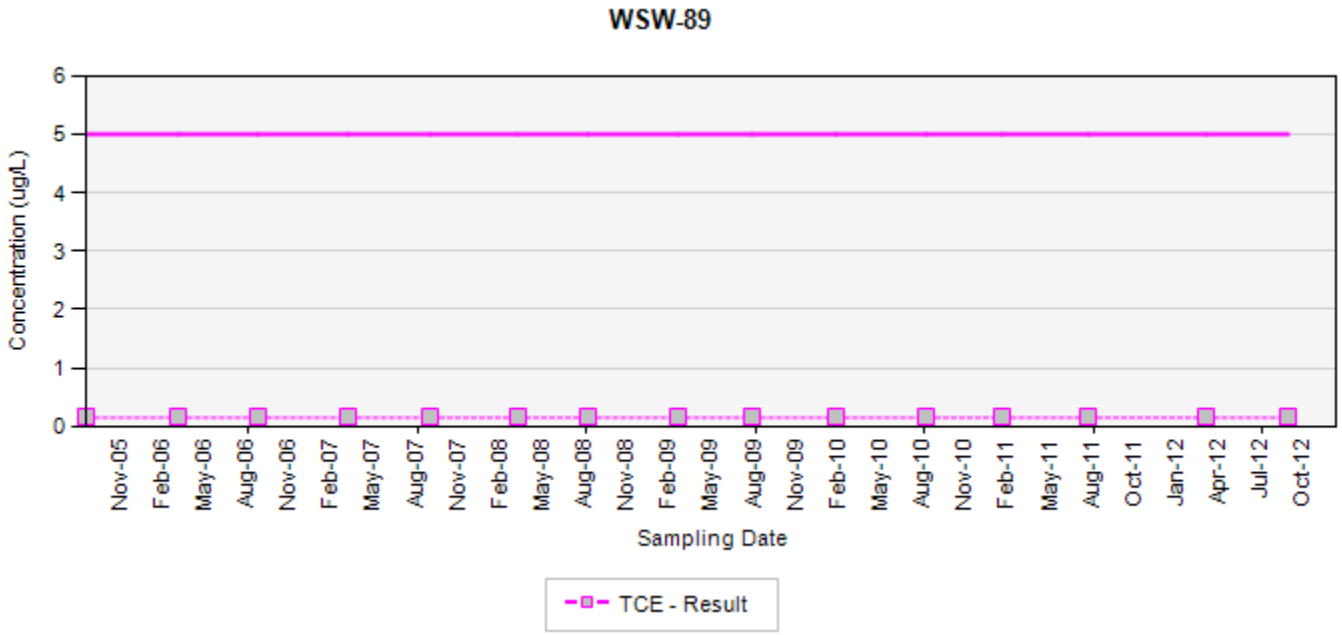

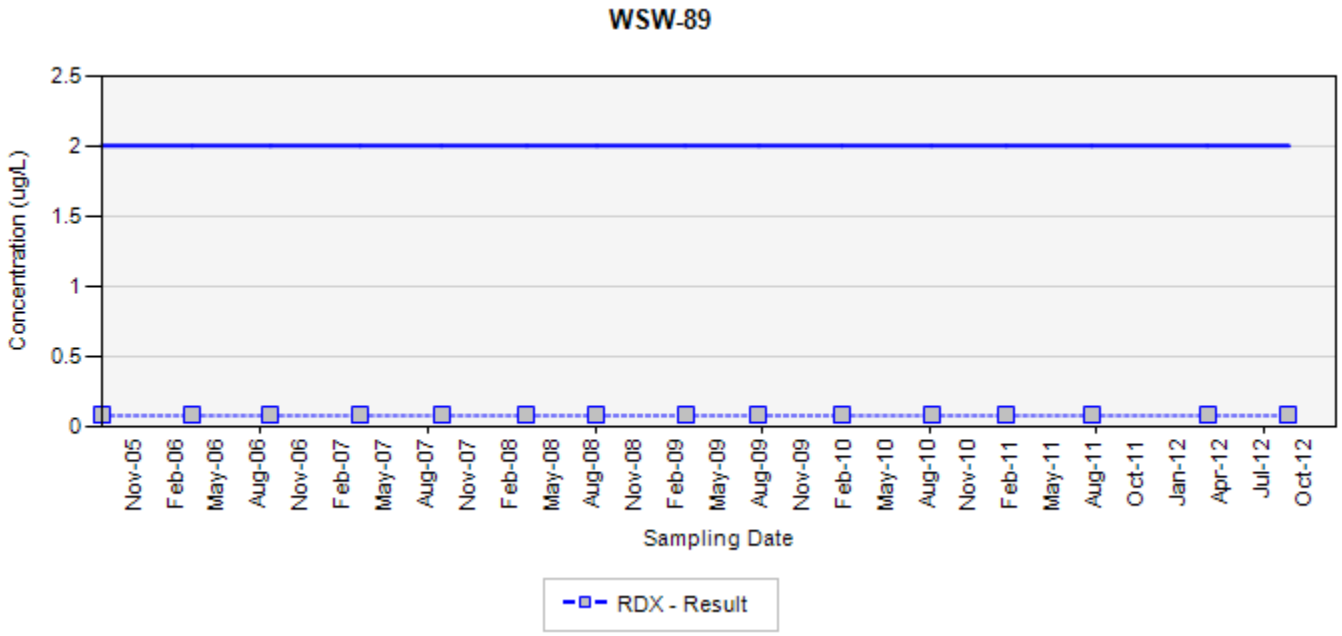

TCE - trichloroethene
RDX - hexahydro-1,3,5-trinitro-1,3,5-triazine
Final Target Groundwater Cleanup Goals for TCE is 5 UG/L
Final Target Groundwater Cleanup Goals for RDX is 2 UG/L

In the event that both a normal sample and a field duplicate were collected, the higher of the two results will be displayed on the chart

ug/L: micrograms per liter
Silver markers indicate non-detected results

Appendix A.8
Concentration Trend Charts for Water Supply Wells

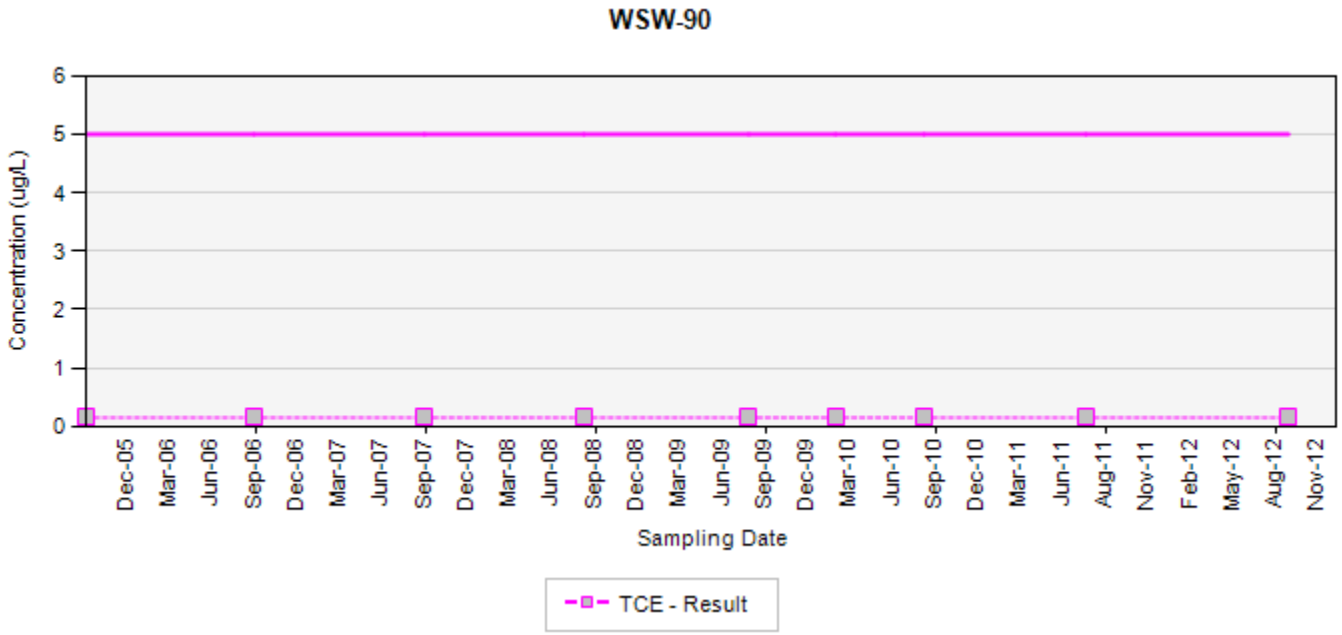

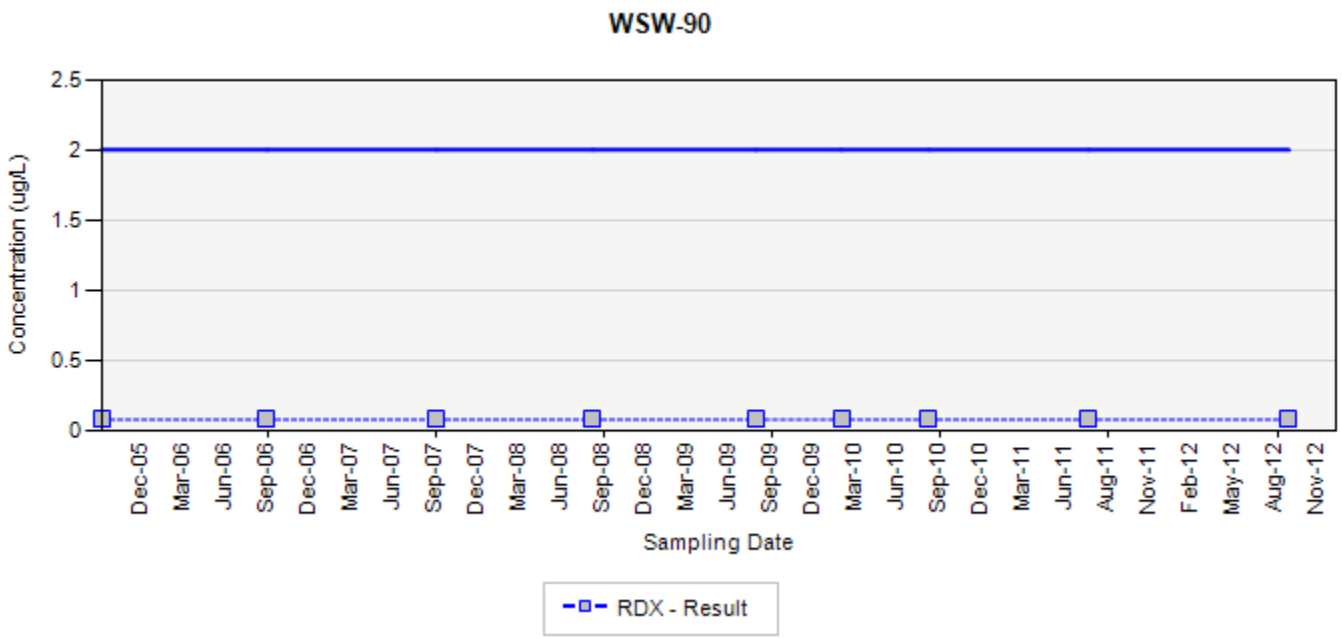

TCE - trichloroethene
RDX - hexahydro-1,3,5-trinitro-1,3,5-triazine
Final Target Groundwater Cleanup Goals for TCE is 5 UG/L
Final Target Groundwater Cleanup Goals for RDX is 2 UG/L

In the event that both a normal sample and a field duplicate were collected, the higher of the two results will be displayed on the chart

ug/L: micrograms per liter
Silver markers indicate non-detected results

Appendix A.8
Concentration Trend Charts for Water Supply Wells

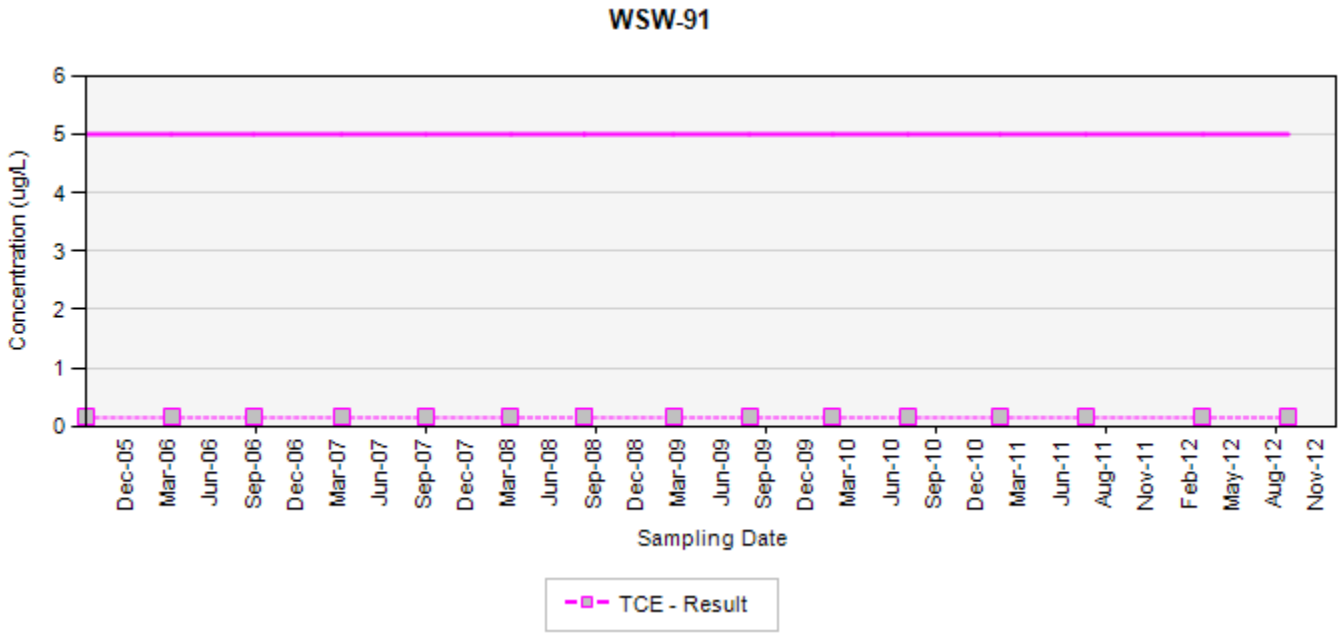

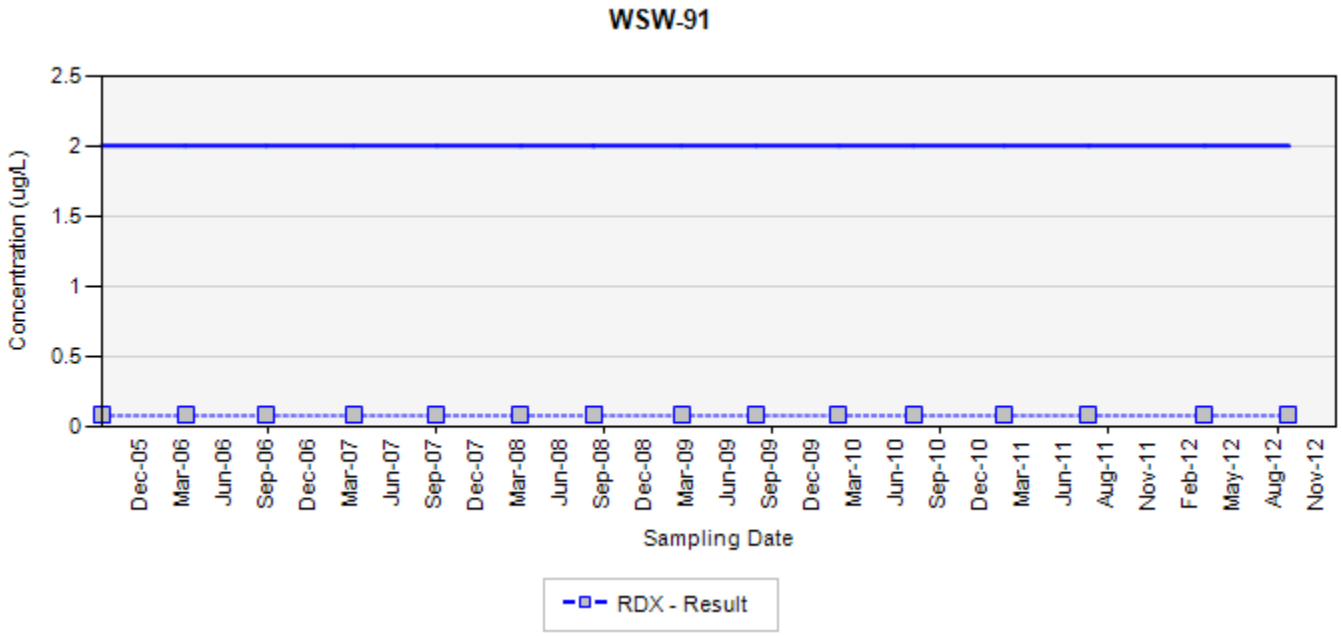

TCE - trichloroethene
RDX - hexahydro-1,3,5-trinitro-1,3,5-triazine
Final Target Groundwater Cleanup Goals for TCE is 5 UG/L
Final Target Groundwater Cleanup Goals for RDX is 2 UG/L

In the event that both a normal sample and a field duplicate were collected, the higher of the two results will be displayed on the chart

ug/L: micrograms per liter
Silver markers indicate non-detected results

Appendix A.8
Concentration Trend Charts for Water Supply Wells

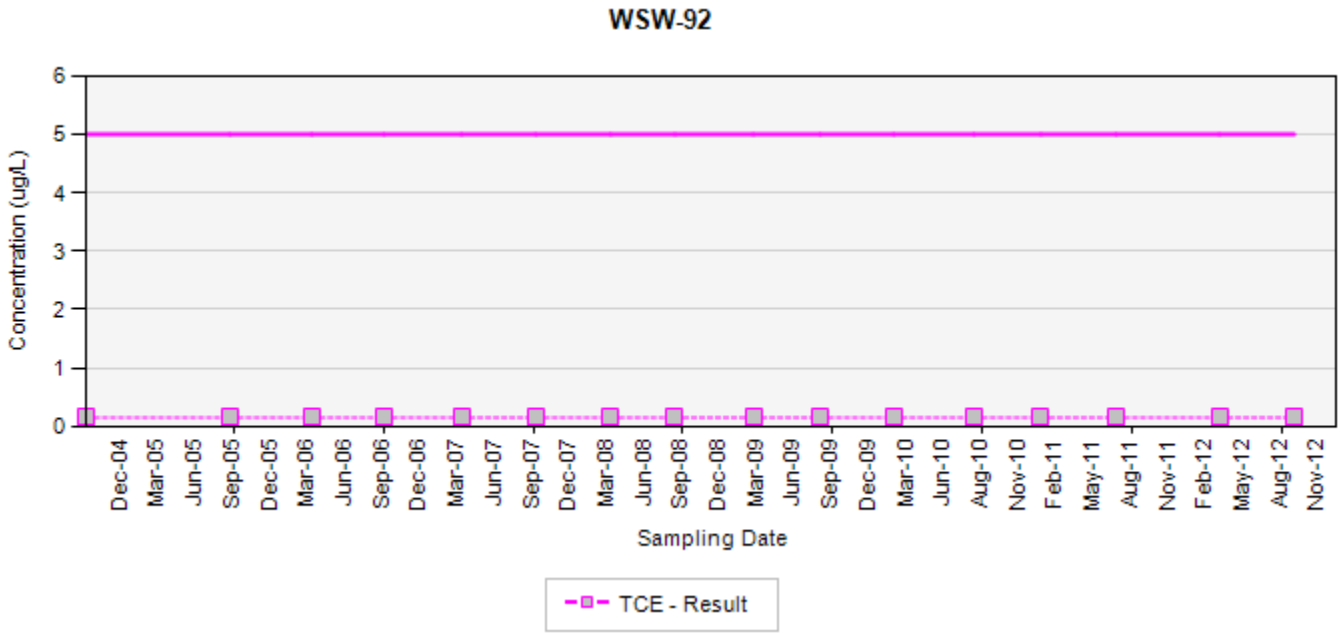

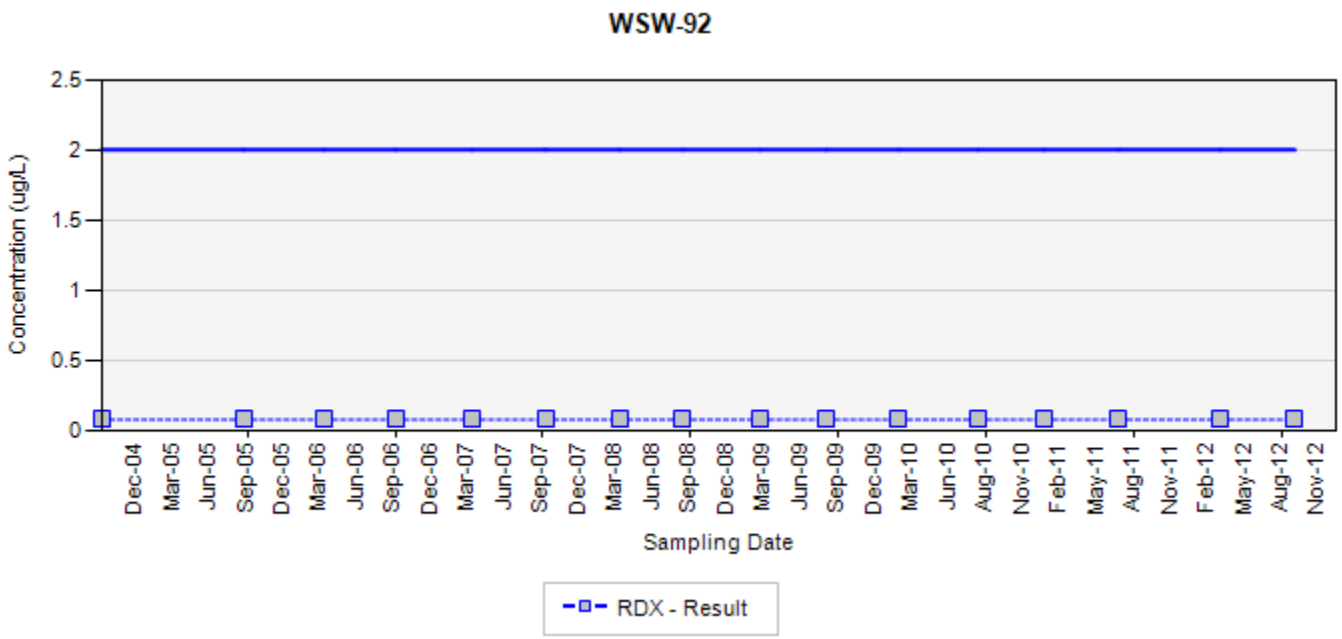

TCE - trichloroethene
RDX - hexahydro-1,3,5-trinitro-1,3,5-triazine
Final Target Groundwater Cleanup Goals for TCE is 5 UG/L
Final Target Groundwater Cleanup Goals for RDX is 2 UG/L

In the event that both a normal sample and a field duplicate were collected, the higher of the two results will be displayed on the chart

ug/L: micrograms per liter
Silver markers indicate non-detected results

Appendix A.8
Concentration Trend Charts for Water Supply Wells

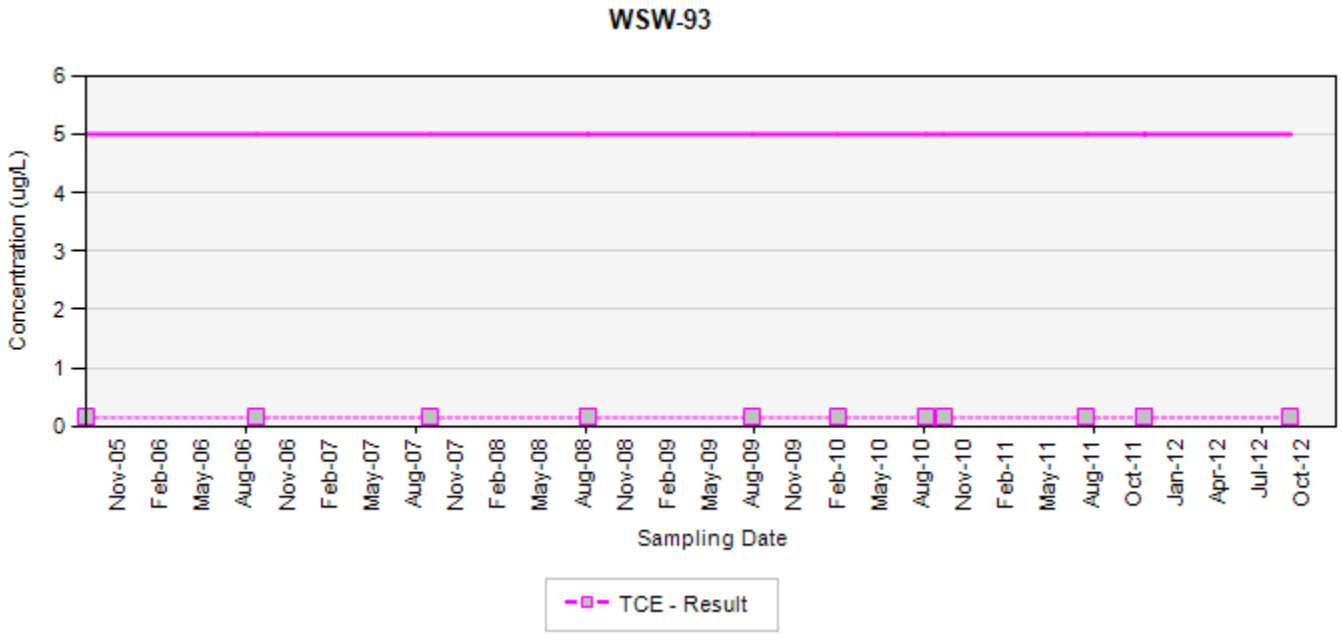

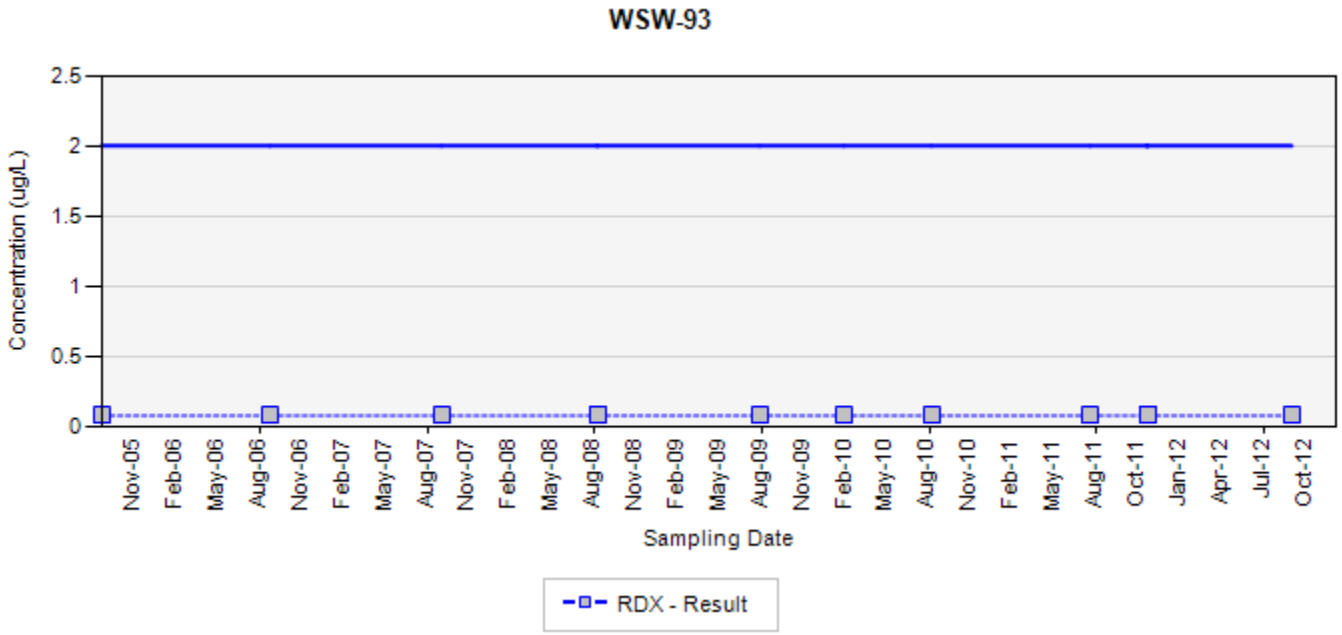

TCE - trichloroethene
RDX - hexahydro-1,3,5-trinitro-1,3,5-triazine
Final Target Groundwater Cleanup Goals for TCE is 5 UG/L
Final Target Groundwater Cleanup Goals for RDX is 2 UG/L

In the event that both a normal sample and a field duplicate were collected, the higher of the two results will be displayed on the chart

ug/L: micrograms per liter
Silver markers indicate non-detected results

Appendix A.8
Concentration Trend Charts for Water Supply Wells

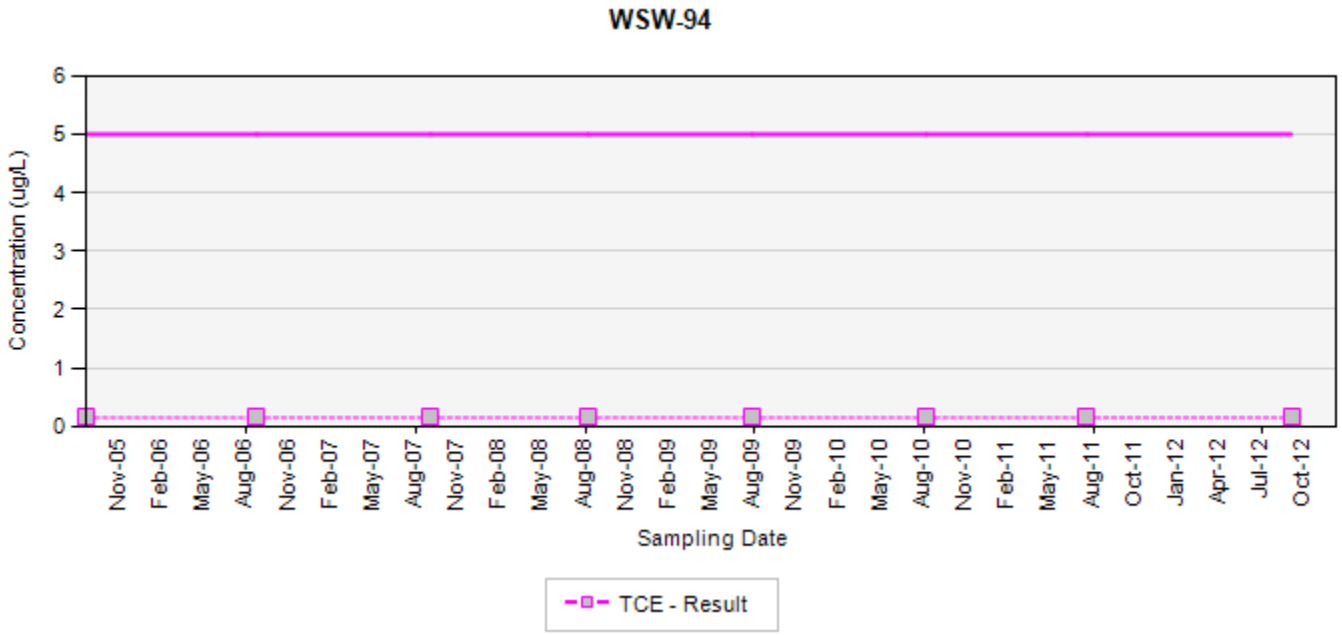

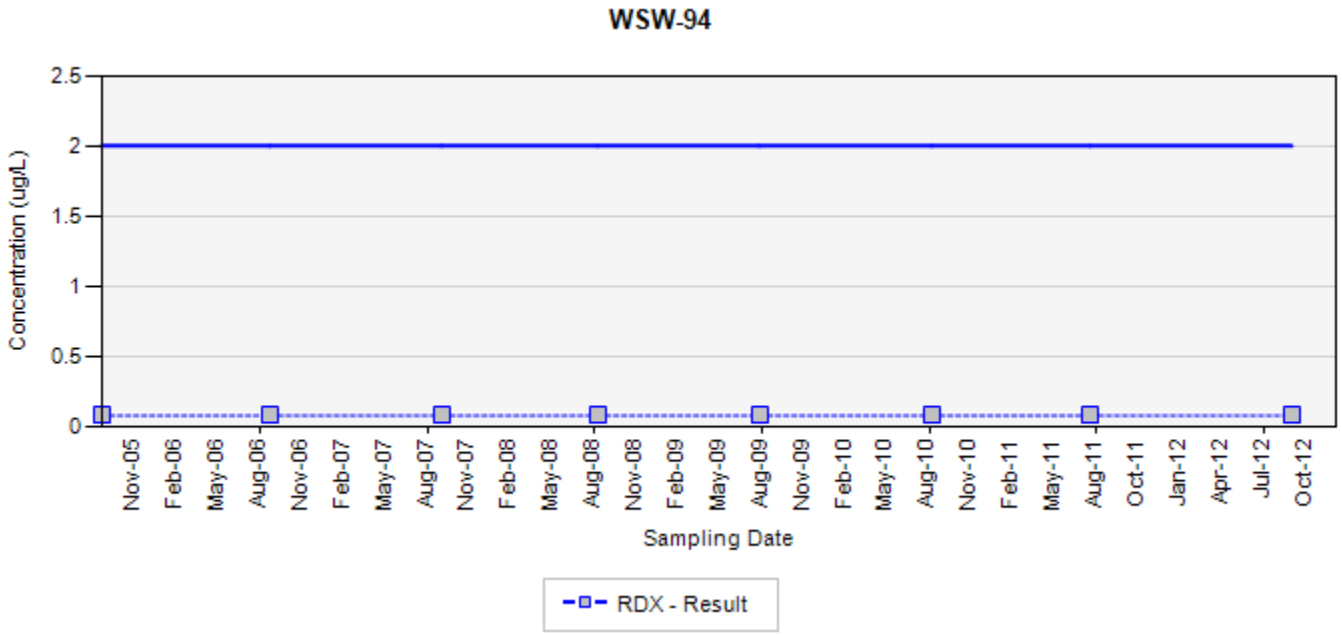

TCE - trichloroethene
RDX - hexahydro-1,3,5-trinitro-1,3,5-triazine
Final Target Groundwater Cleanup Goals for TCE is 5 UG/L
Final Target Groundwater Cleanup Goals for RDX is 2 UG/L

In the event that both a normal sample and a field duplicate were collected, the higher of the two results will be displayed on the chart

ug/L: micrograms per liter
Silver markers indicate non-detected results

Appendix A.8
Concentration Trend Charts for Water Supply Wells

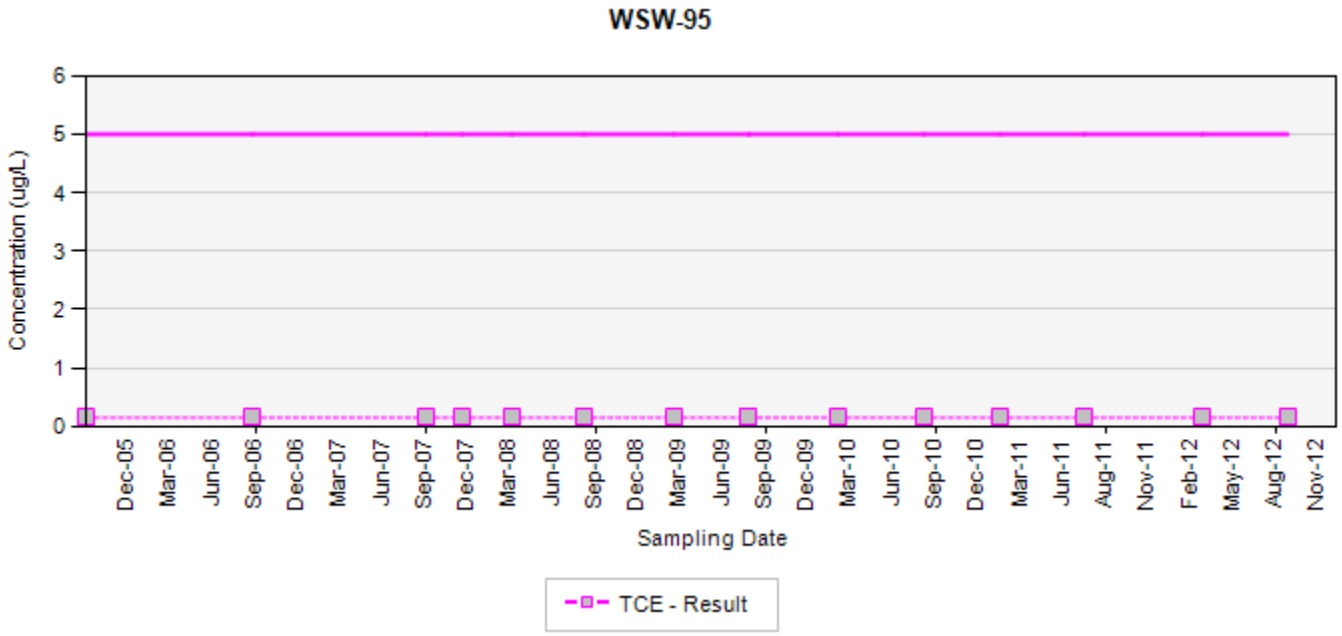

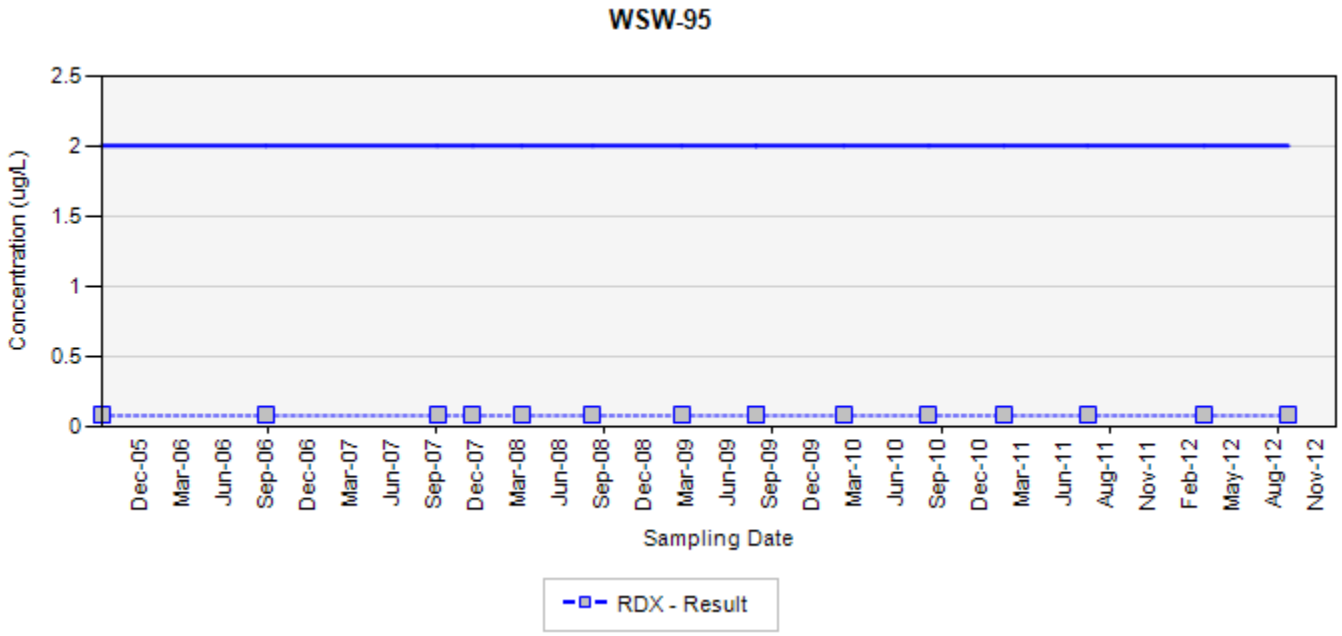

TCE - trichloroethene
RDX - hexahydro-1,3,5-trinitro-1,3,5-triazine
Final Target Groundwater Cleanup Goals for TCE is 5 UG/L
Final Target Groundwater Cleanup Goals for RDX is 2 UG/L

In the event that both a normal sample and a field duplicate were collected, the higher of the two results will be displayed on the chart

ug/L: micrograms per liter
Silver markers indicate non-detected results

Appendix A.8
Concentration Trend Charts for Water Supply Wells

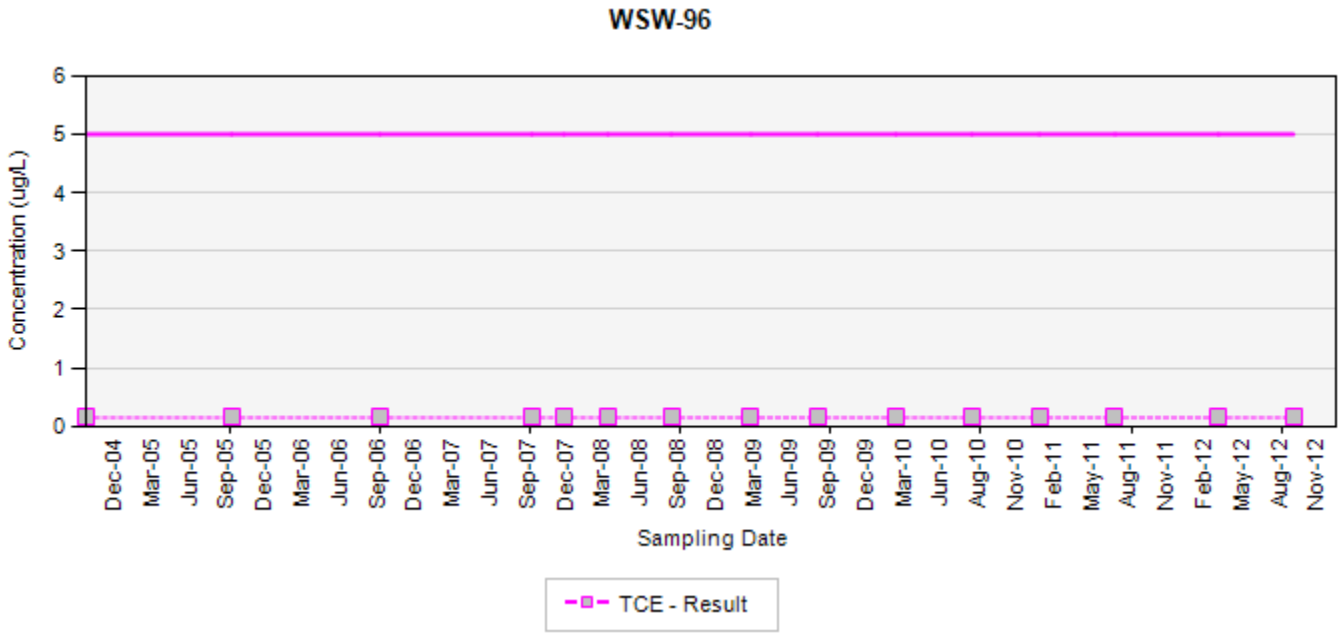

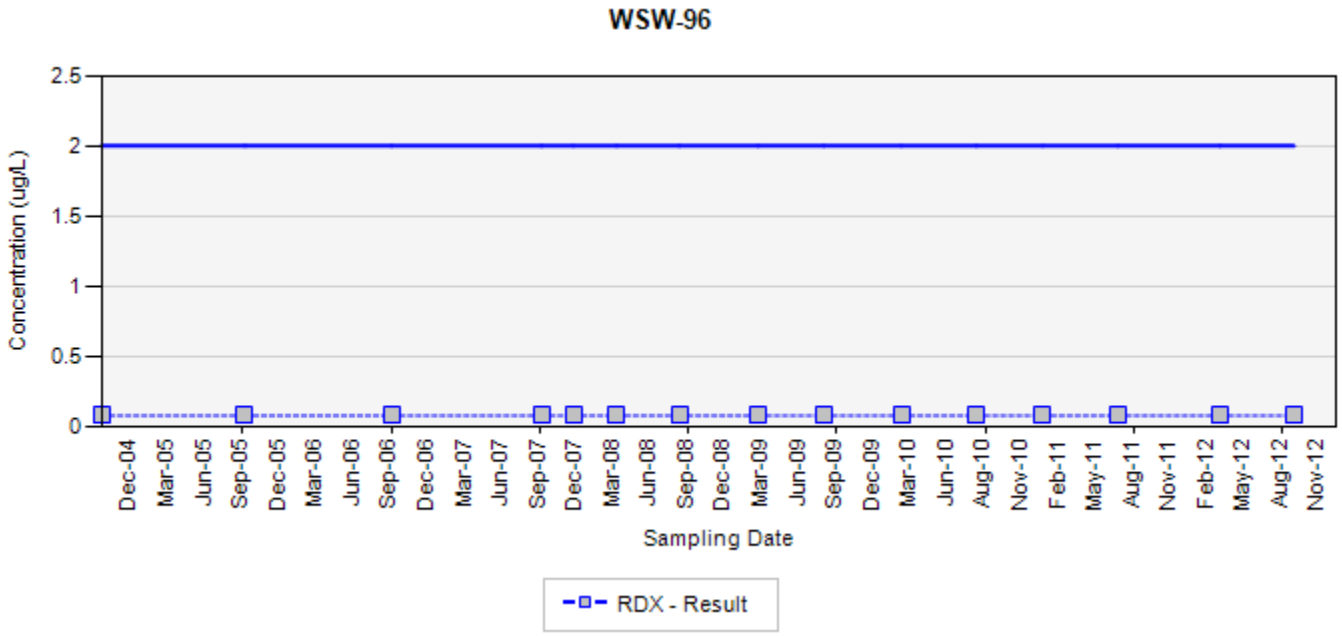

TCE - trichloroethene
RDX - hexahydro-1,3,5-trinitro-1,3,5-triazine
Final Target Groundwater Cleanup Goals for TCE is 5 UG/L
Final Target Groundwater Cleanup Goals for RDX is 2 UG/L

In the event that both a normal sample and a field duplicate were collected, the higher of the two results will be displayed on the chart

ug/L: micrograms per liter
Silver markers indicate non-detected results

Appendix A.8
Concentration Trend Charts for Water Supply Wells

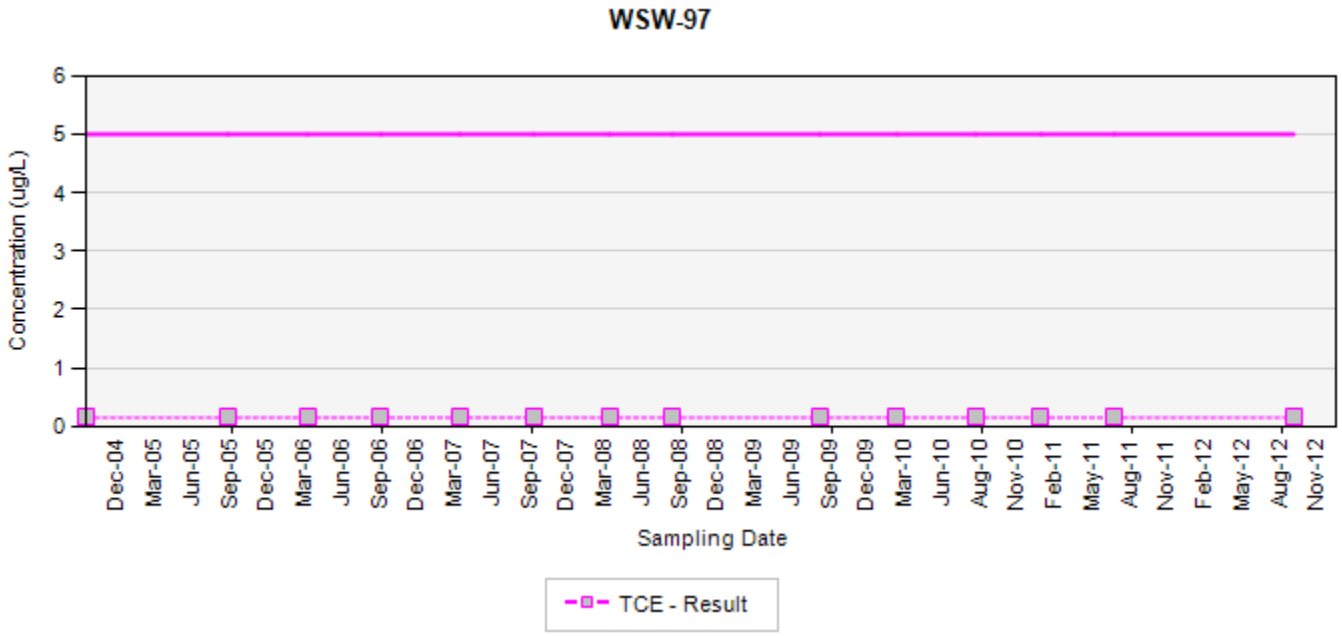

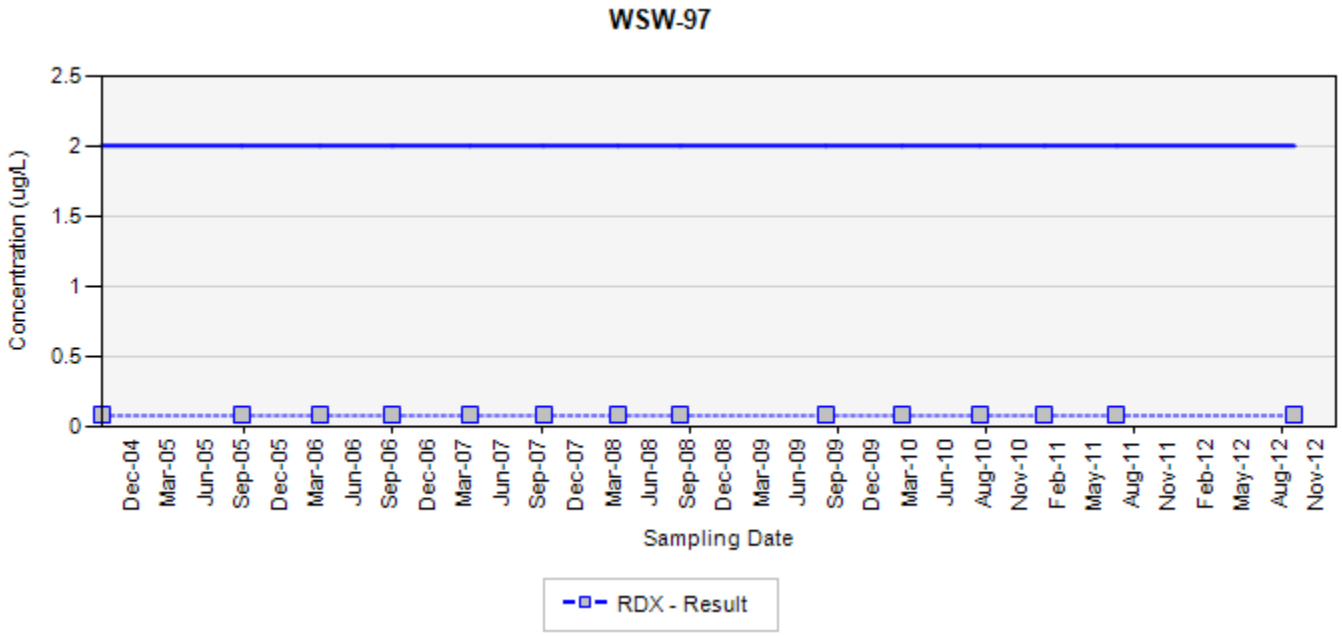

TCE - trichloroethene
RDX - hexahydro-1,3,5-trinitro-1,3,5-triazine
Final Target Groundwater Cleanup Goals for TCE is 5 UG/L
Final Target Groundwater Cleanup Goals for RDX is 2 UG/L

In the event that both a normal sample and a field duplicate were collected, the higher of the two results will be displayed on the chart

ug/L: micrograms per liter
Silver markers indicate non-detected results

Appendix A.8
Concentration Trend Charts for Water Supply Wells

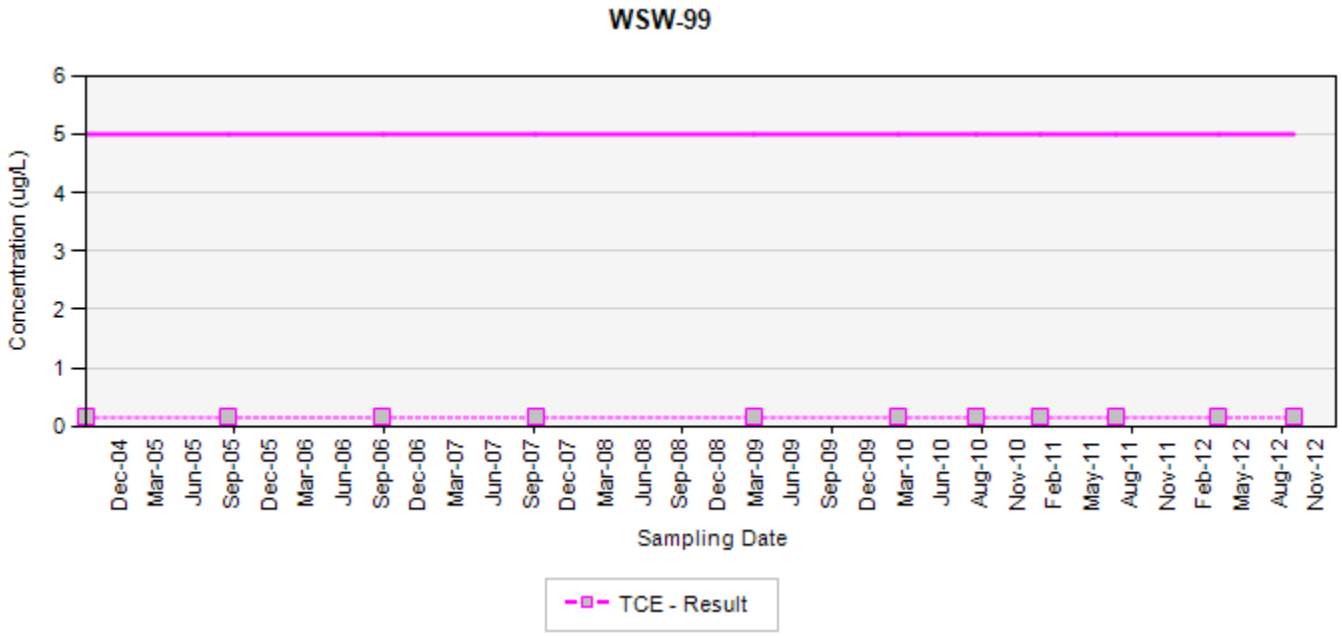

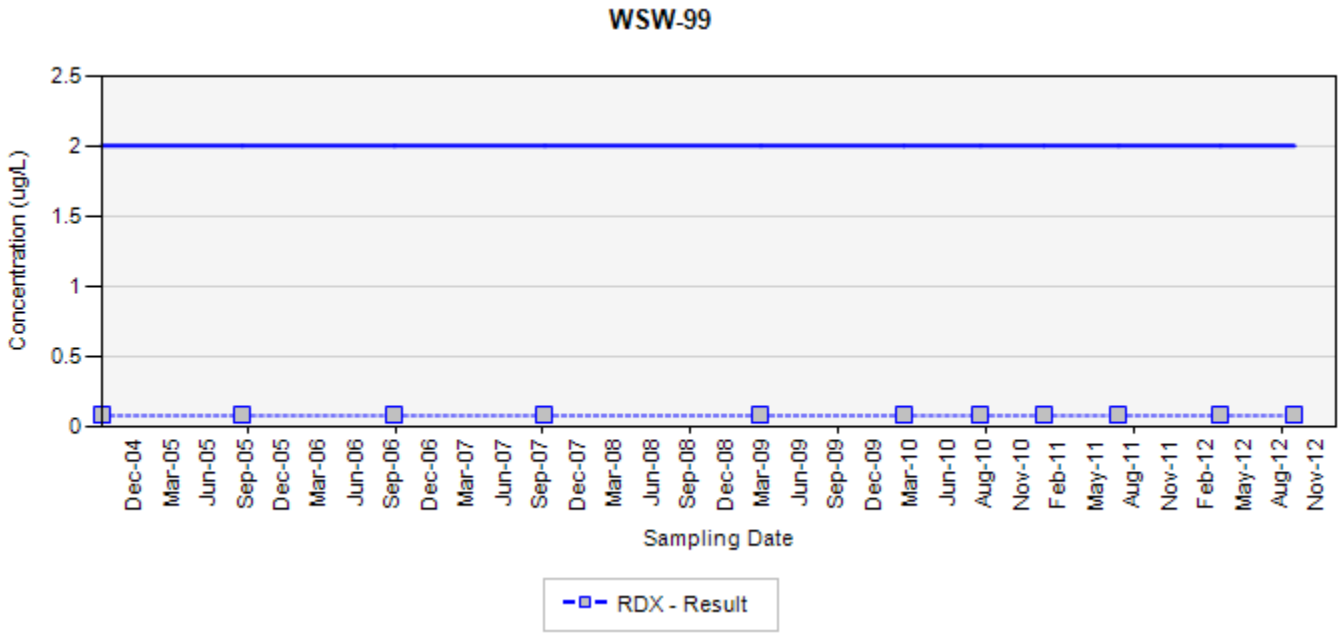

TCE - trichloroethene
RDX - hexahydro-1,3,5-trinitro-1,3,5-triazine
Final Target Groundwater Cleanup Goals for TCE is 5 UG/L
Final Target Groundwater Cleanup Goals for RDX is 2 UG/L

In the event that both a normal sample and a field duplicate were collected, the higher of the two results will be displayed on the chart

ug/L: micrograms per liter
Silver markers indicate non-detected results

Appendix B
Statistical Charts

Table B-1
2012 Trends and Statistical Significant Results
Former Nebraska Ordnance Plant, Mead, Nebraska

MONITORING WELLS		TCE			RDX		
	Location	Trend	SSI 2012 Quarter(s)	Result in µg/L	Trend	SSI 2012 Quarter(s)	Result in µg/L
MW-35D	Perimeter	--	--	--	Decreasing	--	--
MW-80A	Perimeter	Decreasing	--	--	--	--	--
MW-80B	Perimeter	Decreasing	--	--	--	--	--
MW-83B	Perimeter	--	--	--	Decreasing	--	--
MW-85D	Perimeter	--	--	--	--	3rd	0.12 J
MW-95B	Perimeter	--	--	--	Decreasing	--	--
MW-106D	Perimeter	--	--	--	--	3rd	0.31 J
MW-110A	Perimeter	--	--	--	--	3rd	0.24 J
MW-116A	Perimeter	Increasing	1st	20	--	3rd	2 J
MW-116B	Perimeter	--	4th	0.23 J	--	--	--
MW-117A	Perimeter	--	--	--	--	1st and 3rd	0.14 J and 0.24 J
MW-117D	Perimeter	--	--	--	--	1st and 3rd	0.12 J and 0.21 J
MW-118A	Perimeter	--	--	--	Increasing	--	--
MW-118B	Perimeter	--	--	--	Increasing	--	--
MW-86A	Compliance	--	--	--	Decreasing	--	--
MW-100A	Compliance	--	--	--	Decreasing	--	--
MW-100B	Compliance	--	--	--	Decreasing	--	--
MW-03A	LL1 interior plume	--	--	--	Increasing	--	--
MW-03B	LL1 interior plume	--	--	--	Increasing	--	--
MW-21A	LL1 interior plume	Increasing	--	--	--	--	--
MW-21B	LL1 interior plume	Decreasing	--	--	--	--	--
MW-21D	LL1 interior plume	Increasing	--	--	--	--	--
MW-24A	LL1 interior plume	Increasing	--	--	--	--	--
MW-24B	LL1 interior plume	--	--	--	Increasing	2nd and 3rd	16 and 16
MW-90A	LL1 interior plume	Increasing	--	--	--	1st and 4th	0.48 and 0.49
MW-90B	LL1 interior plume	Increasing	--	--	Increasing	--	--

Table B-1
2012 Trends and Statistical Significant Results
Former Nebraska Ordnance Plant, Mead, Nebraska

MONITORING WELLS		TCE			RDX		
	Location	Trend	SSI 2012 Quarter(s)	Result in µg/L	Trend	SSI 2012 Quarter(s)	Result in µg/L
MW-90D	LL1 interior plume	Increasing	--	--	--	--	--
MW-124B	LL1 interior plume	Decreasing	--	--	--	--	--
MW-125A	LL1 interior plume	Decreasing	--	--	--	--	--
MW-125B	LL1 interior plume	--	--	--	Decreasing	--	--
MW-125D	LL1 interior plume	--	1st and 3rd	280 and 270	--	--	--
MW-127B	LL1 interior plume	Decreasing	--	--	--	--	--
MW-127E	LL1 interior plume	Decreasing	--	--	--	--	--
MW-05B	LL2 interior plume	--	--	--	Decreasing	--	--
MW-32B	LL2 interior plume	--	--	--	Increasing	--	--
MW-32D	LL2 interior plume	--	--	--	Increasing	--	--
MW-144E	LL2 interior plume	--	--	--	--	2nd and 4th	57 and 77
MW-99B	LL3 interior plume	--	--	--	Decreasing	--	--
MW-99D	LL3 interior plume	--	--	--	Decreasing	--	--
MW-130A	LL3 interior plume	--	--	--	Decreasing	--	--
MW-150B	LL3 interior plume	--	--	--	--	4th	13
MW-18C	AMA/LL4/LF interior plume	Decreasing	--	--	--	--	--
MW-40A	AMA/LL4/LF interior plume	Decreasing	--	--	--	--	--
MW-40B	AMA/LL4/LF interior plume	Decreasing	--	--	--	--	--

Table B-1
2012 Trends and Statistical Significant Results
Former Nebraska Ordnance Plant, Mead, Nebraska

MONITORING WELLS		TCE			RDX		
	Location	Trend	SSI 2012 Quarter(s)	Result in µg/L	Trend	SSI 2012 Quarter(s)	Result in µg/L
MW-42A	AMA/LL4/LF interior plume	Increasing	2nd and 4th	130 and 120	--	--	--
MW-42D	AMA/LL4/LF interior plume	Increasing	2nd and 4th	130 and 130	Increasing	--	--
MW-43A	AMA/LL4/LF interior plume	Increasing	--	--	--	--	--
MW-43B	AMA/LL4/LF interior plume	Decreasing	--	--	Decreasing	--	--
MW-43D	AMA/LL4/LF interior plume	Increasing	--	--	--	--	--
MW-44A	AMA/LL4/LF interior plume	--	--	--	Decreasing	--	--
MW-104A	AMA/LL4/LF interior plume	--	2nd	350	--	--	--
MW-104B	AMA/LL4/LF interior plume	--	2nd	340	--	--	--
MW-104O	AMA/LL4/LF interior plume	Decreasing	--	--	--	--	--
MW-105B	AMA/LL4/LF interior plume	Decreasing	--	--	--	--	--
MW-109B	AMA/LL4/LF interior plume	--	--	--	Decreasing	--	--
MW-111A	AMA/LL4/LF interior plume	Decreasing	--	--	--	--	--
MW-111B	AMA/LL4/LF interior plume	Decreasing	--	--	Decreasing	--	--
MW-139B	AMA/LL4/LF interior plume	Decreasing	--	--	--	--	--
MW-140A	AMA/LL4/LF interior plume	--	2nd and 4th	1.6 and 1.6	--	--	--
MW-119B	Focused Extraction Well	--	4th	1.1	--	2nd and 4th	0.12 J and 0.28 J
MW-120D	Focused Extraction Well	--	--	--	--	3rd and 4th	13 J and 5.5 J
MW-121A	Focused Extraction Well	Decreasing	--	--	--	--	--

Table B-1
2012 Trends and Statistical Significant Results
Former Nebraska Ordnance Plant, Mead, Nebraska

MONITORING WELLS		TCE			RDX		
	Location	Trend	SSI 2012 Quarter(s)	Result in µg/L	Trend	SSI 2012 Quarter(s)	Result in µg/L
MW-121B	Focused Extraction Well	Decreasing	--	--	Decreasing	--	--
MW-122A	Focused Extraction Well	Decreasing	--	--	--	--	--
MW-123A	Focused Extraction Well	Decreasing	--	--	--	--	--
MW-123B	Focused Extraction Well	Decreasing	--	--	--	--	--
MW-128A	Focused Extraction Well	--	--	--	Decreasing	--	--
MW-128B	Focused Extraction Well	--	--	--	Decreasing	--	--
MW-131B	Focused Extraction Well	--	--	--	Decreasing	--	--
MW-133A	Focused Extraction Well	Decreasing	--	--	--	--	--
MW-133B	Focused Extraction Well	--	2nd and 4th	260 and 220	--	--	--
MW-134B	Focused Extraction Well	Increasing	--	--	--	--	--
MW-135A	Focused Extraction Well	Increasing	4th	270	--	--	--
MW-135B	Focused Extraction Well	Decreasing	--	--	--	--	--
MW-135D	Focused Extraction Well	--	2nd and 4th	780 and 1000	--	--	--
MW-08B	Side/Down/Up Gradient	--	--	--	Decreasing	--	--
MW-25B	Side/Down/Up Gradient	--	2nd	23	--	--	--
MW-33A	Side/Down/Up Gradient	--	--	--	Decreasing	--	--
MW-33B	Side/Down/Up Gradient	--	--	--	Decreasing	--	--
MW-79B	Side/Down/Up Gradient	Decreasing	--	--	--	--	--

Table B-1
2012 Trends and Statistical Significant Results
Former Nebraska Ordnance Plant, Mead, Nebraska

MONITORING WELLS		TCE			RDX		
	Location	Trend	SSI 2012 Quarter(s)	Result in µg/L	Trend	SSI 2012 Quarter(s)	Result in µg/L
MW-87B	Side/Down/Up Gradient	--	--	--	Decreasing	--	--
MW-89A	Side/Down/Up Gradient	--	2nd	9.9	--	--	--
MW-89B	Side/Down/Up Gradient	Increasing	2nd	4.1	--	--	--
MW-89D	Side/Down/Up Gradient	--	2nd	2.3	--	--	--
WATER SUPPLY WELLS		TCE			RDX		
	Location	Trend	SSI 2012 Quarter(s)	Result in µg/L	Trend	SSI 2012 Quarter(s)	Result in µg/L
WSW-50A		--			Decreasing	--	--
WSW-51		--	1st and 3rd	0.75 and 0.38 J	--	1st - 3rd	0.32, 0.29, 0.42
WSW-52C-B		Decreasing	--	--	--	--	--
WSW-51A		--	1st - 4th	2.2, 2.5, 2.9, 4.8, and 5.3	Increasing	3rd and 4th	1.3 and 1.4
WSW-52A-B		--	--	--	Decreasing	--	--
WSW-53-B		--	--	--	Increasing	--	--
WSW-54-B		Decreasing	--	--	Decreasing	--	--
WSW-65		--	--	--	--	3rd	0.053 J
WSW-112		--	3rd	0.2 J	--	--	--

Prediction Limit Analyses

Statistical evaluations for the monitoring well cluster data were performed using an intrawell prediction interval. The Environmental Protection Agency (EPA) has approved statistical methods to calculate the prediction intervals for both parametric and nonparametric data sets so that issues with normality can be resolved easily. The prediction interval calculated by a method will include the percent probability that a future analytical value will be within that interval range (EPA, 1992). After sampling a well for a specified time and measuring the concentration of an analyte, the data can be used to construct an interval that will contain the next analyte concentration, assuming the distribution has not changed. The method also will assess whether future values are statistically representative of previous values. The following explanation of the calculation of prediction intervals for intrawell tests was taken from the *User's Guide for Sanitas™ for Groundwater, Version 8* (IDT, 2002).

In the Prediction Limit statistical analyses, all sampling rounds available prior to two years before the current round are used for determining background. This method is used to determine whether a single result is statistically representative of a group of results. The prediction interval is a calculated statistical interval that includes one or more results from the same population with a specified confidence.

This approach was used to compare background (all results from up to two years prior to the current sampling round) to "compliance" well data (most recent sampling event data). A result that exceeds the bounds of the predicted interval for that parameter represents statistically significant evidence that the result is not representative of the background group. The number of background results for a particular monitoring well is based on how many times the well was sampled during the period considered to be background. There will not always be a background result for each sampling round.

Parametric Prediction Interval

The parametric prediction interval is constructed if the background data all follow a normal or transformed-normal distribution. A minimum of four background values are used in constructing the interval. The estimate of the standard deviation that is used is an unbiased estimator. The usual estimate assumes only one source of variation. If other sources of variation exist (e.g., time effects or spatial variation in the data used for the background), then the parametric prediction interval is inappropriate. In these situations, a multivariate statistical procedure is suggested.

In order to determine whether a parametric or nonparametric prediction interval should be used, the distribution of data is evaluated by applying the Shapiro-Wilk (W test statistic) or Shapiro-Francia tests for normality to the raw data or, when applicable, to the ladder of powers transformed data. A discussion of normality testing and prediction interval calculations can be found in the *User's Guide for Sanitas™ for Groundwater*, Version 8 (IDT, 2002).

If any of the comparison observations fall outside the bounds of the calculated Prediction Interval, this is statistically significant evidence that the comparison data are not representative of the background group of observations. An observation that falls above the upper prediction limit is called a statistically significant increase (SSI). Results for monitoring wells that showed a SSI are presented in Table B-1. An observation that falls below the lower prediction limit is called a statistically significant decrease (SSD). An SSI for an analyte is an indication of contamination in the monitoring well. The SSI must be evaluated against the maximium contaminant level (MCL) (or applicable project action limit) for the subject analyte, in order to determine the importance of the detection. For example, benzene during a particular sampling event could have an SSI in a particular well, but if the concentration were one-tenth of the MCL, the result would not be significant for triggering new action (investigation or corrective action).

Non-detect observations are handled according to the following procedures (EPA, 1992):

- If less than 15 percent of the background observations are non-detects, these will be replaced with one-half of the method detection limit prior to running the analysis;
- If more than 15 percent but less than 50 percent of the background data are less than the detection limit, the sample mean and sample standard deviation of the data set are adjusted according to the method of Cohen or Aitchison;
- If more than 50 percent of the background data are less than the detection limit, a nonparametric prediction interval will be computed; and
- If more than 90 percent of the background data are less than the detection limit, Sanitas™ provides an option to construct a Poisson-based prediction interval.

Nonparametric Prediction Limits

When the background data are not transformed-normal, or greater than 50 percent of the background data are less than the detection limit, nonparametric prediction intervals are utilized. The highest value from the background data is used as the upper limit of the prediction interval, and the lowest value from the background data is used as the lower limit of the prediction interval. A minimum of 19 background samples is required for a 5-percent false positive rate when comparing a single compliance observation (k = 1) to the prediction limit. Fewer than the required minimum background sample size will result in an inflated false positive rate that can be computed as (1 - (n/(n+k))). Since the highest background value is always used as the upper prediction limit, the actual significance level decreases with increasing background sample size.

Under EPA Standards, the false positive rate is based upon the formula

$$1 - (n/(n+k))$$

Where:

n = the background sample size; and
k = the number of future values being compared to the limit.

Time Series Trend Analyses

A time series is a sequence of observations which are ordered in time (or space). One of the main features of time-series data is the "at a glance observation of data vs. time". Descriptive techniques may be extended to forecast future values. Trend is a long term movement in a time series.

It is the underlying direction (an upward or downward tendency) and rate of change in a time series, when allowance has been made for the other components (Statsoft Inc., 2003). The Mann-Kendall Test and the Sen's Slope Estimator were used to identify upward or downward trends in the data for individual monitoring wells. Trending results for monitoring wells and water supply wells are presented in Table B-1 and charts are presented in Appendix B. The following description of the Mann-Kendall Test and the Sen's Slope Estimator is taken from *The Power of Statistical Tests for Trend Detection* (Onoz, 2002), *Elementary Statistics* (Statsoft Inc., 2003), *Spring Water Quality* (St. John's River Water Management District, 2006), and the *User's Guide for Sanitas™ for Groundwater*, Version 8 (IDT, Inc., 2002).

Mann-Kendall Test

This test establishes the existence of an increasing or decreasing trend and is coupled with the Sen's Slope Estimator which computes the magnitude of the trend. The Mann-Kendall Test is a linear estimator. For the Mann-Kendall Test, the null hypothesis (H_o) states that the sample population is randomly ordered in time (i.e., the trend neither increases nor decreases); and the alternate hypothesis (H_A) is that the sample population exhibits a monotonic trend in time (i.e., the trend either increases or decreases).

The Mann-Kendall Test is based on the standard deviation (**S**). Each pair of observed values yi, yj (i > j) of the random variable is inspected to find out whether yi > yj or yi < yj. For n > 10, the sampling distribution (**Z)** is as follows (Onoz, 2002). **Z** follows the standard normal distribution where:

$$Z = \begin{cases} \dfrac{S-1}{\sqrt{\mathrm{var}(S)}} & if\ S > 0 \\ 0\ if\ S = 0 & \\ \dfrac{S+1}{\sqrt{\mathrm{var}(S)}} & if\ S < 0 \end{cases}$$

Under the H_0 that there is no trend displayed by the time series, the distribution of S is then expected to have a zero-mean and variance.

A level of statistical significance (α) is chosen. A value of $Z_{1-\alpha/2}$ is determined using a standard normal distribution table. If $|Z| > Z_{1-\alpha/2}$ the series is said to display a trend significant to α. This means that there is a probability α that a trend was falsely identified. By introducing the expected variance of S in the determination of Z, the Mann-Kendall test is able to reject what might appear to be trends over small periods of time that may appear to exhibit a short trend. For example, if a 3-year period of time displays a consistent increase in P, the expected variance of S is small enough that the test will likely reject the presence of a trend in this isolated time series as it is not of great statistical significance to observe such phenomena.

Sen's Slope Estimator

The Sen's Slope Estimator is a non-parametric, linear slope estimator that is most effective on monotonic data (St. John's River Water Management District, 2006). It provides an estimate of the rate of change of concentration levels over time (IDT, 2002). This approach involves computing slopes for all the pairs of ordinal time points and then using the median of these slopes as an estimate of the overall slope. Sen's slope is insensitive to outliers and can be used to detect if there is a trend in the data. The Sen's Slope Estimator uses a linear model for trends for $N > 10$: $f(t) = Qt + C$ to compute the magnitude component of the trend analysis.

References

Intelligent Decision Technologies, Inc. (IDT), 2002. *User's Guide for Sanitas™ for Groundwater*. March.

Onoz, Bihrat, 2002. *The Power of Statistical Tests for Trend Detection*. Turkish Journal of Engineering and Environmental Science. June.

http://journals.tubitak.gov.tr/engineering/issues/muh-03-27-4/muh-27-4-5-0206-6.pdf

Statsoft, Inc. 2003. Elementary Statistics.

http://www.statsoft.com/textbook/stbasic.html#t-test%20for%20dependenta

St. John's River Water Management District, 2006. *Spring Water Quality.*

http://www.sjrwmd.org/programs/plan_monitor/gw_assess/springs/waterquality.html

United States Environmental Protection Agency (EPA), 1992. *Statistical Analysis of Ground-Water Monitoring Data at RCRA Facilities, Addendum to Interim Final Guidance*. Office of Solid Waste Management Division. July.

TABLE

Monitoring Well TCE Charts

Sen's Slope Estimator

MW-18C

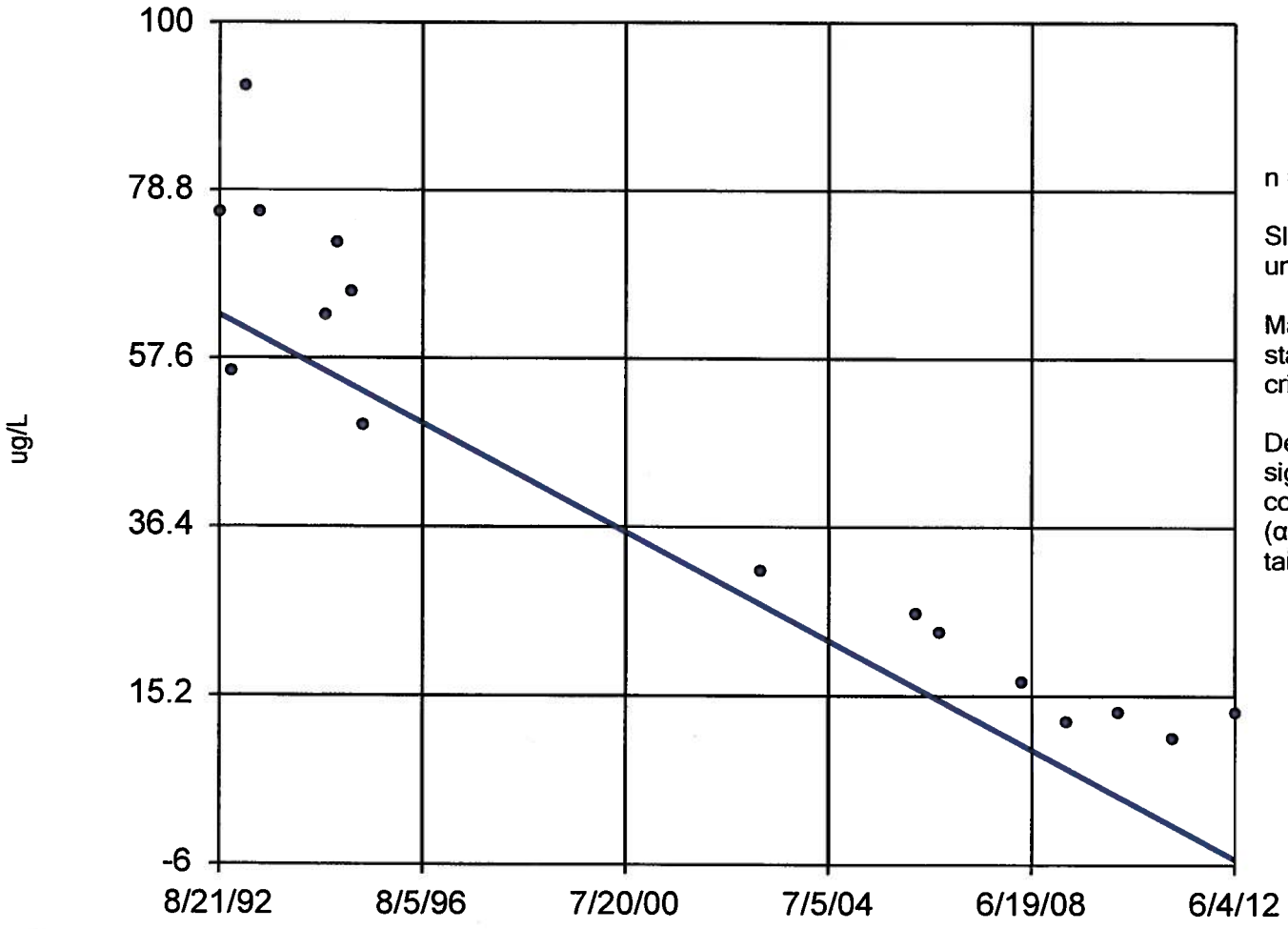

n = 16

Slope = -3.454 units per year.

Mann-Kendall statistic = -96
critical = -53

Decreasing trend significant at 98% confidence level (α = 0.01 per tail).

Constituent: TCE_MDL Analysis Run 2/8/2013 2:45 PM

Facility: Mead FNOP Client: ECC Data File: 2012_MW_Sanitas_sc

Sanitas™ v.9.3.21 Software licensed to ECC. EPA
Hollow symbols indicate censored values.

Sen's Slope Estimator

MW-21A

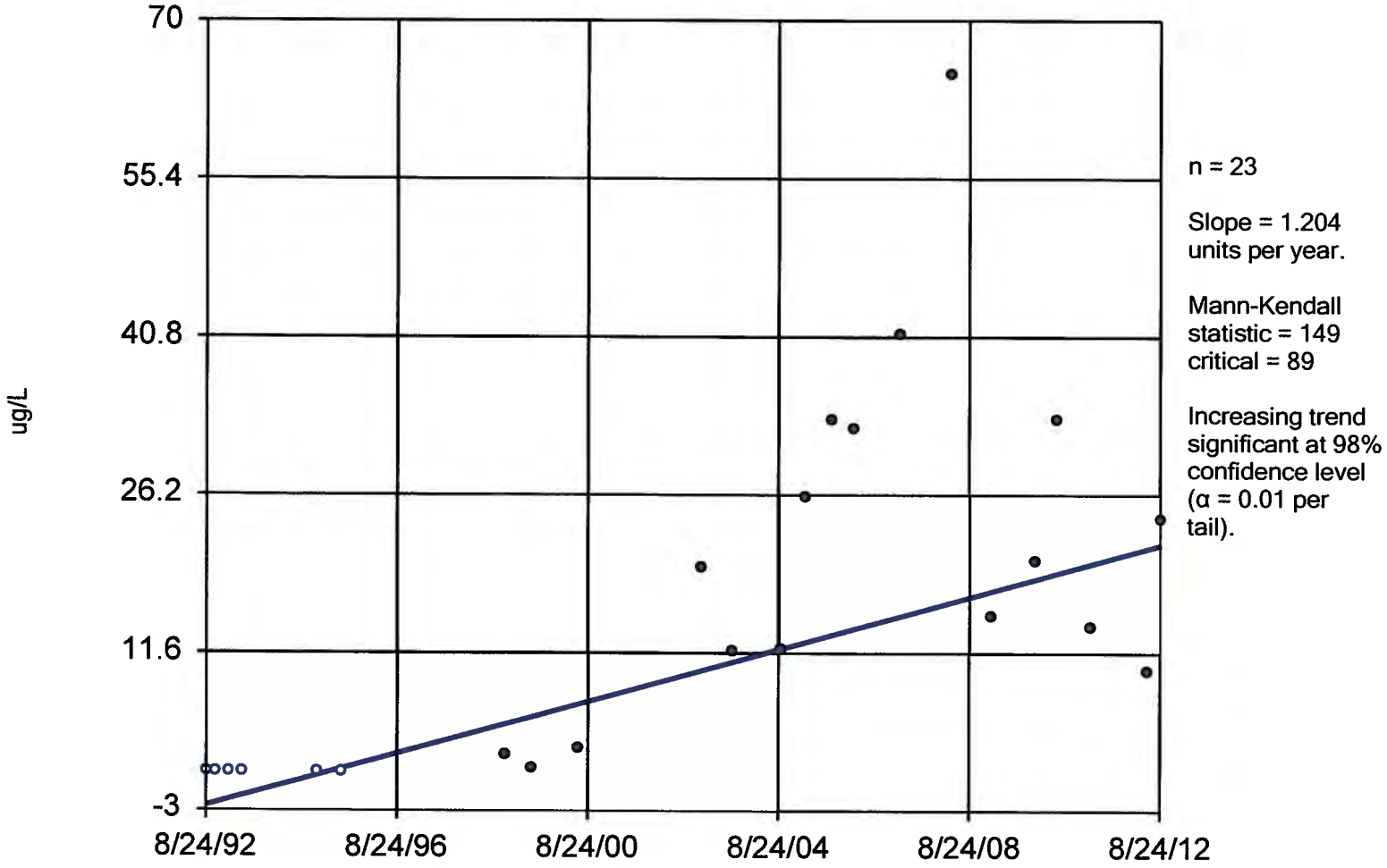

Constituent: TCE_MDL Analysis Run 2/8/2013 2:45 PM

Facility: Mead FNOP Client: ECC Data File: 2012_MW_Sanitas_sc

Sen's Slope Estimator

MW-21B

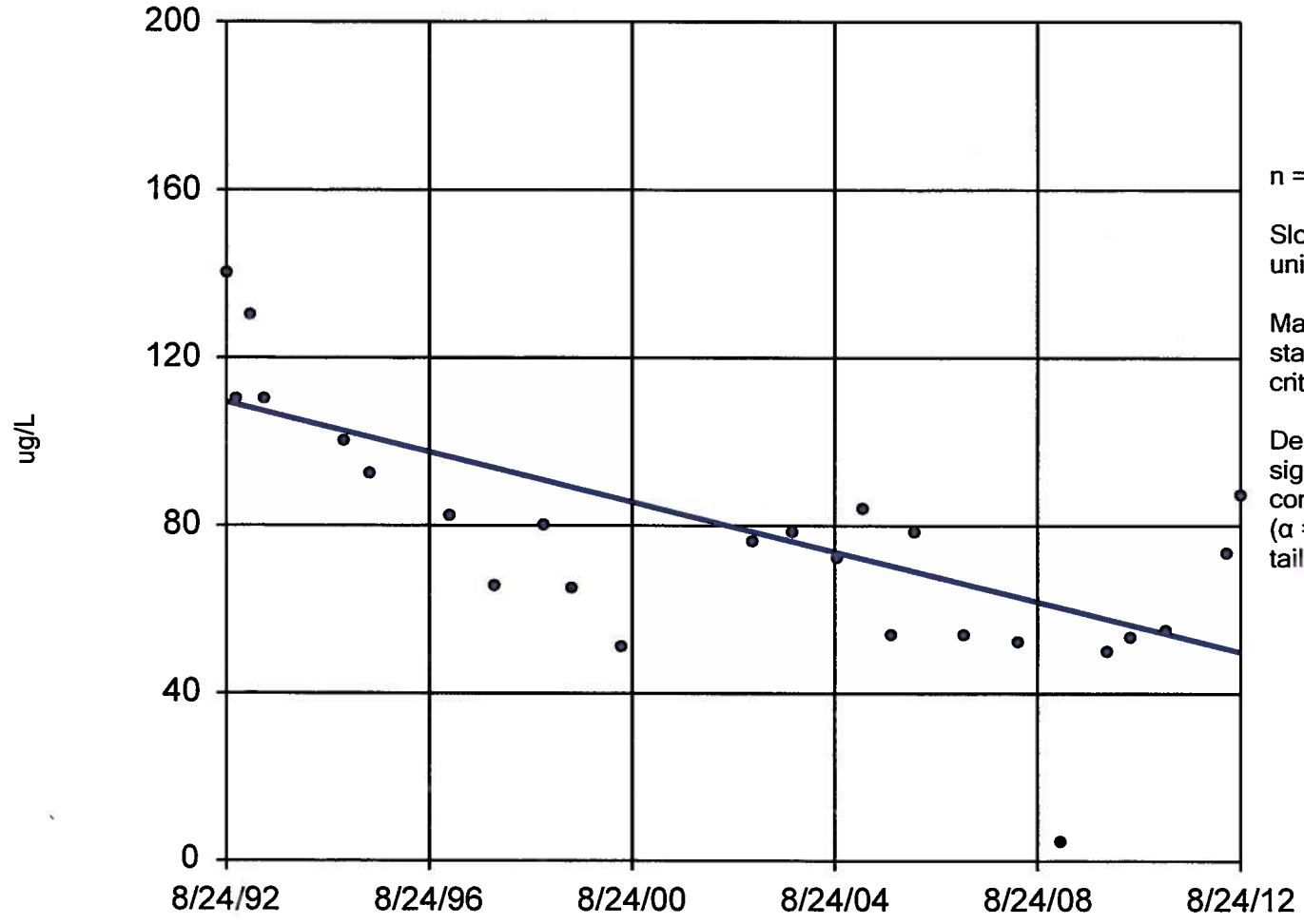

n = 25

Slope = -2.974 units per year.

Mann-Kendall statistic = -156
critical = -101

Decreasing trend significant at 98% confidence level (α = 0.01 per tail).

Constituent: TCE_MDL Analysis Run 2/8/2013 2:45 PM

Facility: Mead FNOP Client: ECC Data File: 2012_MW_Sanitas_sc

Sanitas™ v.9.3.21 Software licensed to ECC. EPA
Hollow symbols indicate censored values.

Sen's Slope Estimator

MW-21D

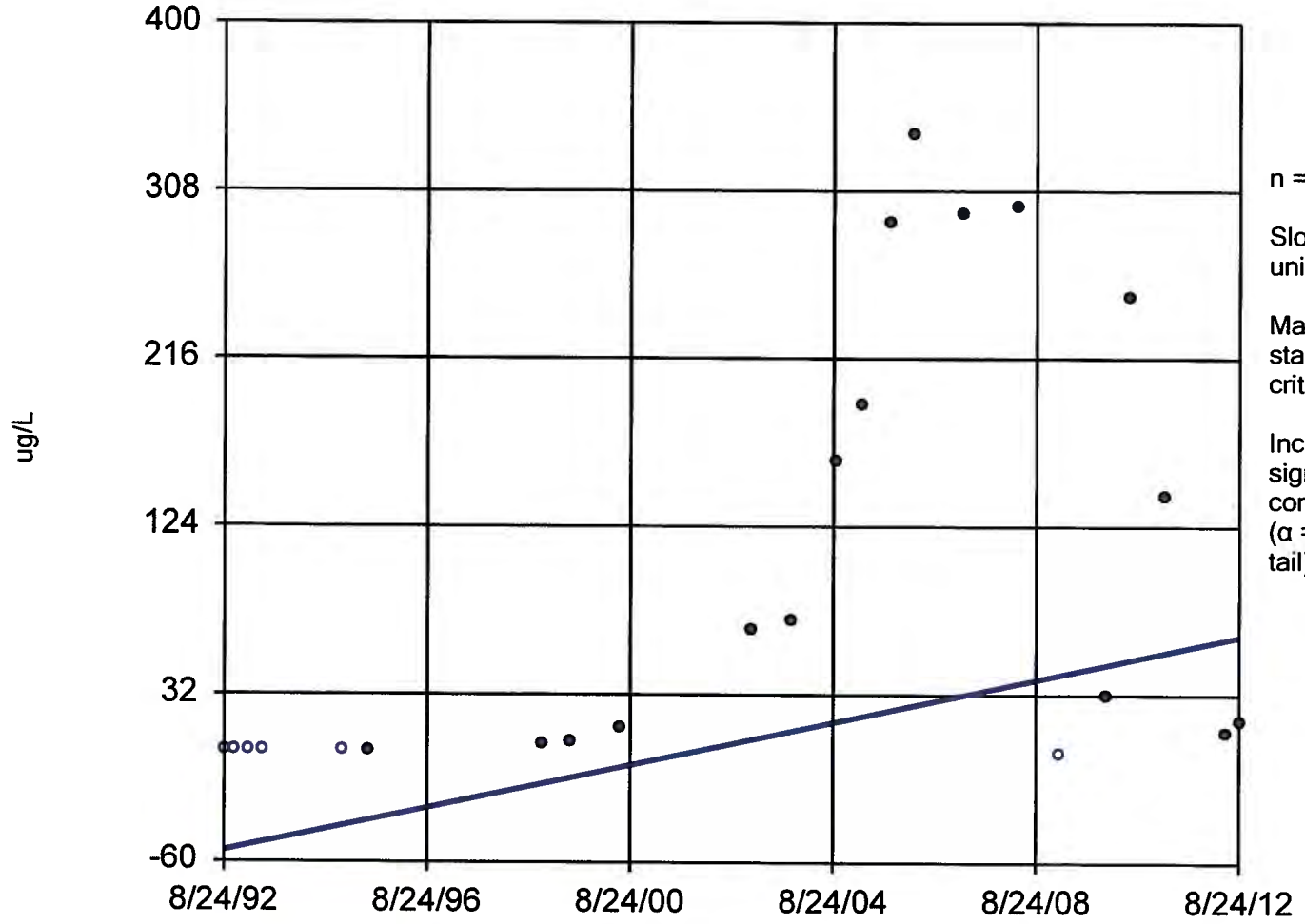

n = 23

Slope = 5.874 units per year.

Mann-Kendall statistic = 121
critical = 89

Increasing trend significant at 98% confidence level (α = 0.01 per tail).

Constituent: TCE_MDL Analysis Run 2/8/2013 2:46 PM

Facility: Mead FNOP Client: ECC Data File: 2012_MW_Sanitas_sc

Sen's Slope Estimator

MW-24A

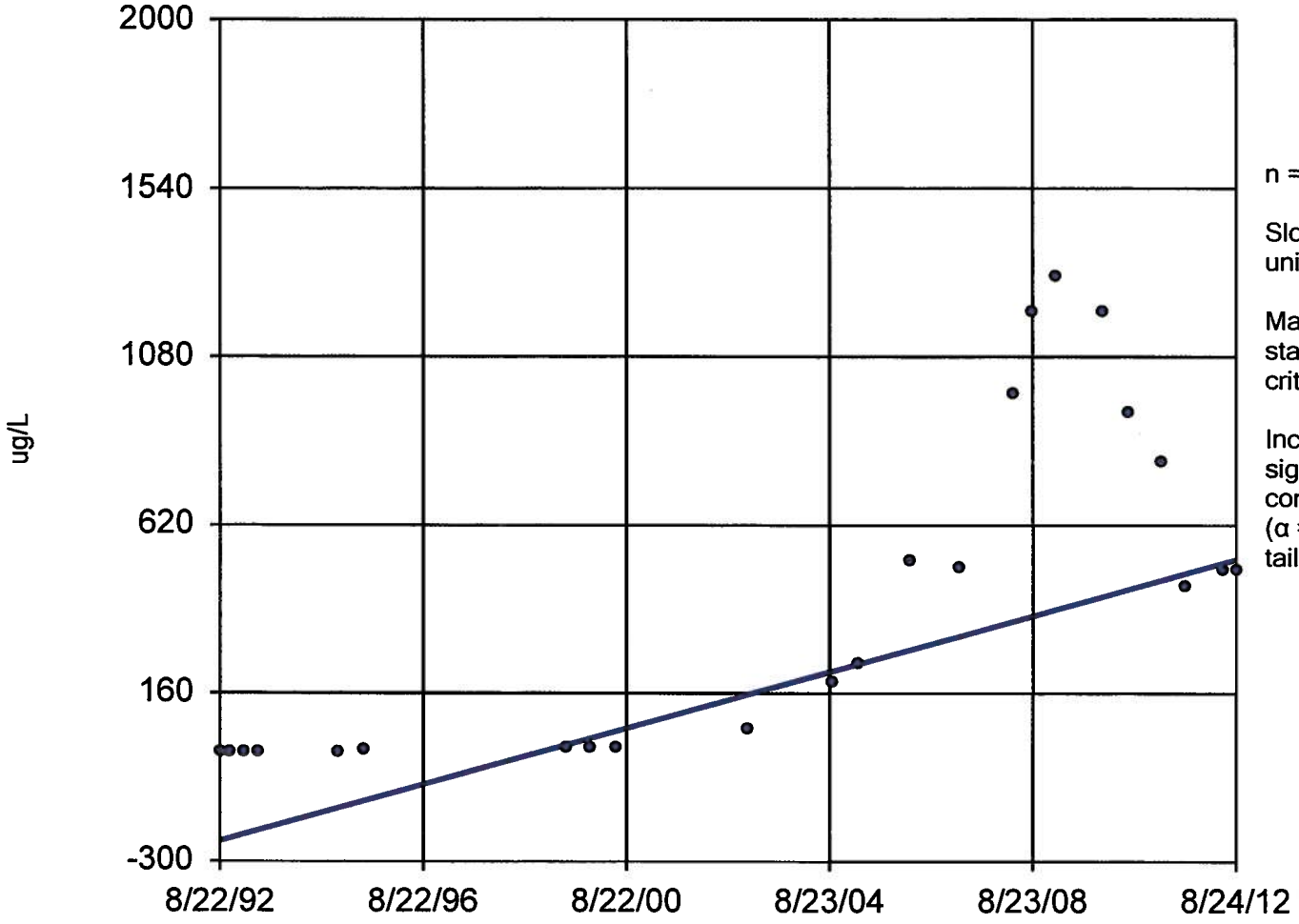

n = 23

Slope = 38.44 units per year.

Mann-Kendall statistic = 173
critical = 89

Increasing trend significant at 98% confidence level (α = 0.01 per tail).

Constituent: TCE_MDL Analysis Run 2/8/2013 2:46 PM

Facility: Mead FNOP Client: ECC Data File: 2012_MW_Sanitas_sc

Sanitas™ v.9.3.21 Software licensed to ECC. EPA
Hollow symbols indicate censored values.

Exceeds Limit

Prediction Limit

Intrawell Non-parametric

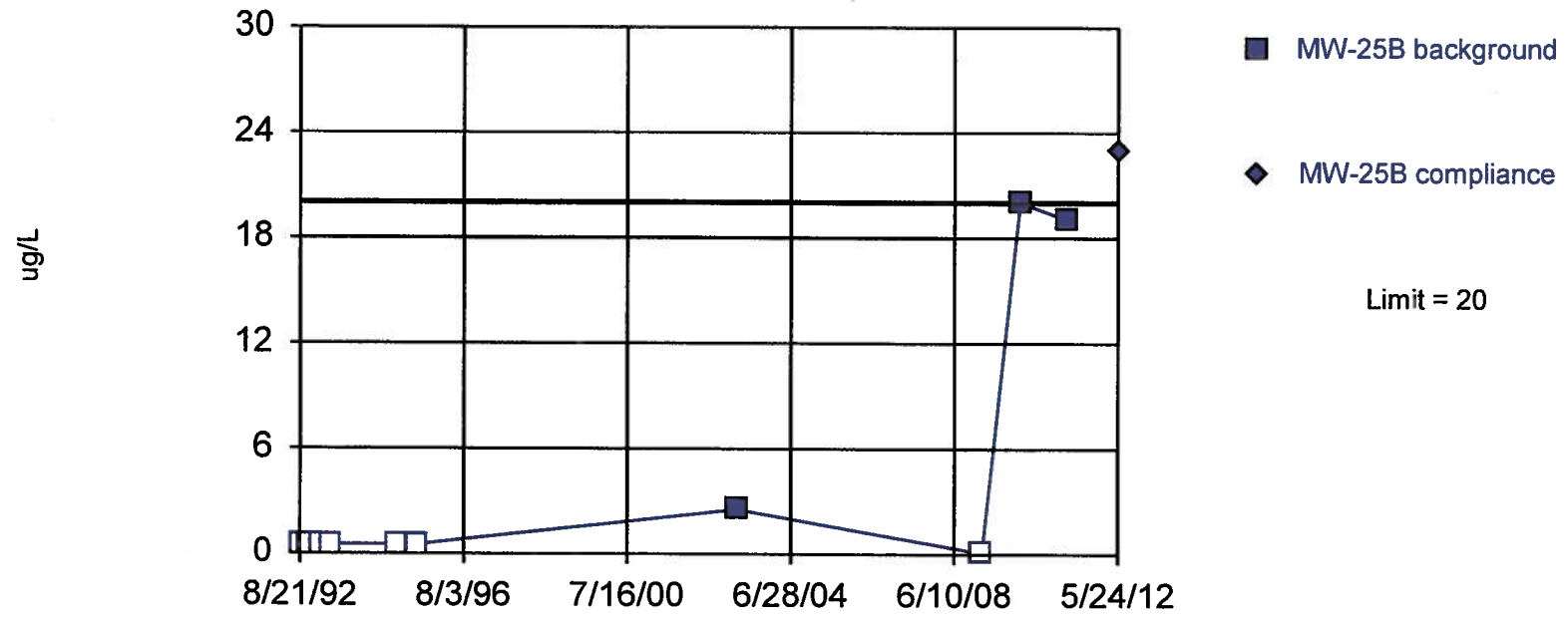

Non-parametric test used in lieu of parametric prediction limit because censored data exceeded 50%. Limit is highest of 10 background values. 70% NDs. Report alpha = 0.09091. Most recent point compared to limit. Insufficient data to test for seasonality: data were not deseasonalized.

Constituent: TCE_MDL Analysis Run 2/8/2013 3:13 PM

Facility: Mead FNOP Client: ECC Data File: 2012_MW_Sanitas_sc

Sen's Slope Estimator

MW-40A

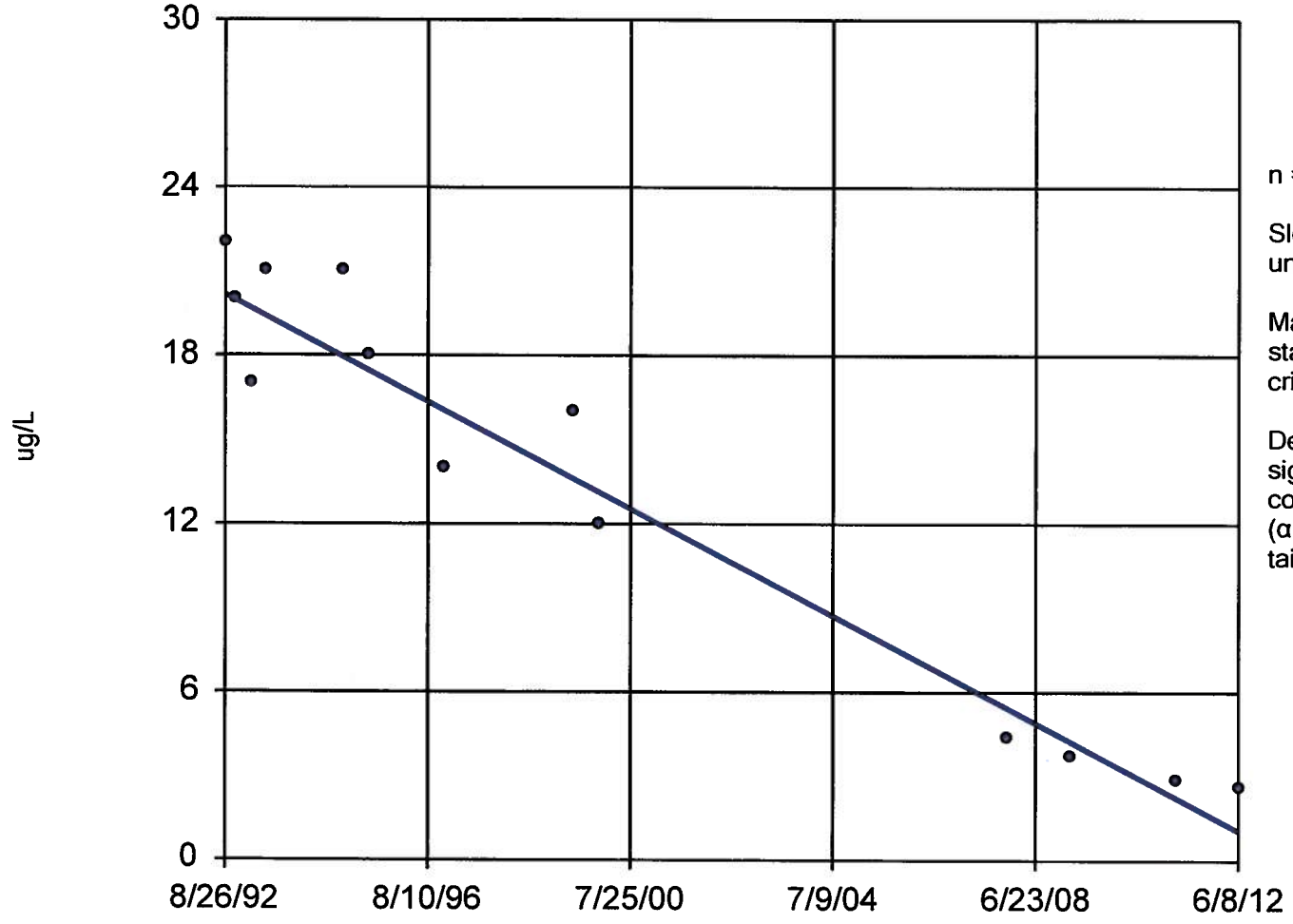

n = 13

Slope = -0.9636 units per year.

Mann-Kendall statistic = -65
critical = -39

Decreasing trend significant at 98% confidence level (α = 0.01 per tail).

Constituent: TCE_MDL Analysis Run 2/8/2013 2:46 PM

Facility: Mead FNOP Client: ECC Data File: 2012_MW_Sanitas_sc

Sanitas™ v.9.3.21 Software licensed to ECC. EPA

Sen's Slope Estimator

MW-40B

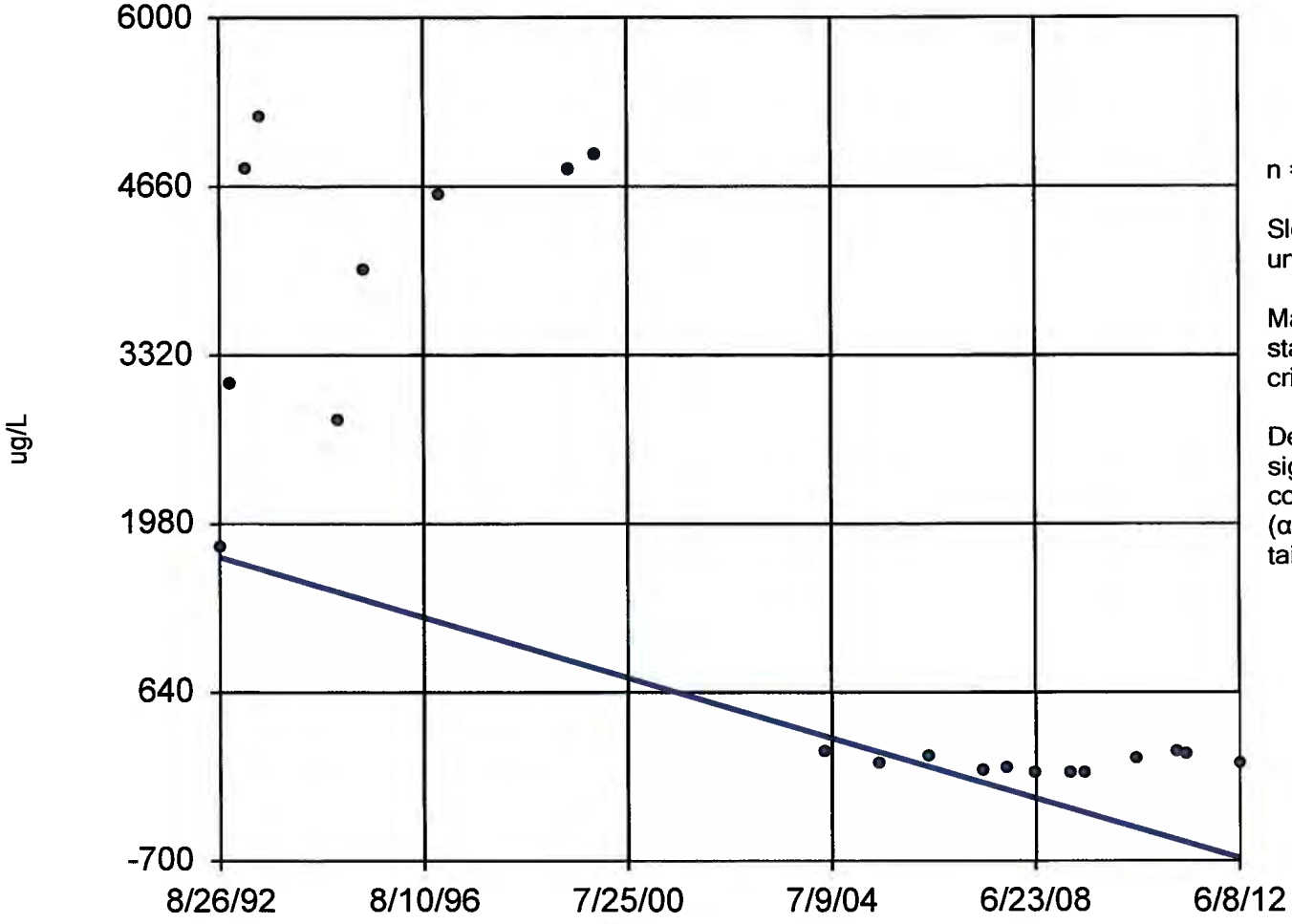

n = 21

Slope = -120.7 units per year.

Mann-Kendall statistic = -93
critical = -78

Decreasing trend significant at 98% confidence level (α = 0.01 per tail).

Constituent: TCE_MDL Analysis Run 2/8/2013 2:46 PM

Facility: Mead FNOP Client: ECC Data File: 2012_MW_Sanitas_sc

Sanitas™ v.9.3.21 Software licensed to ECC. EPA
Hollow symbols indicate censored values.

Sen's Slope Estimator

MW-42A

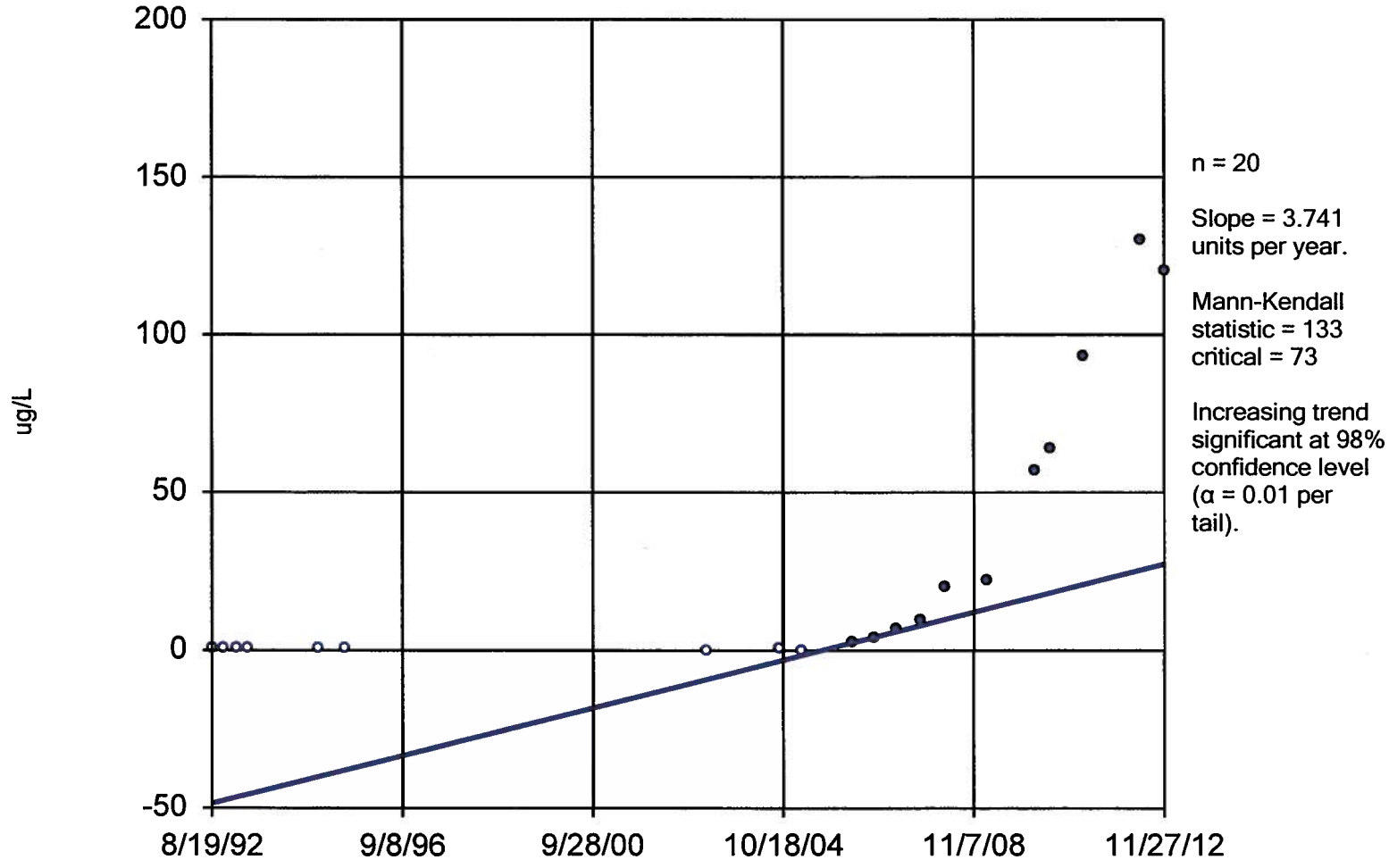

Constituent: TCE_MDL Analysis Run 2/8/2013 2:46 PM

Facility: Mead FNOP Client: ECC Data File: 2012_MW_Sanitas_sc

Sanitas™ v.9.3.21 Software licensed to ECC. EPA
Hollow symbols indicate censored values.

Exceeds Limit

Prediction Limit

Intrawell Non-parametric

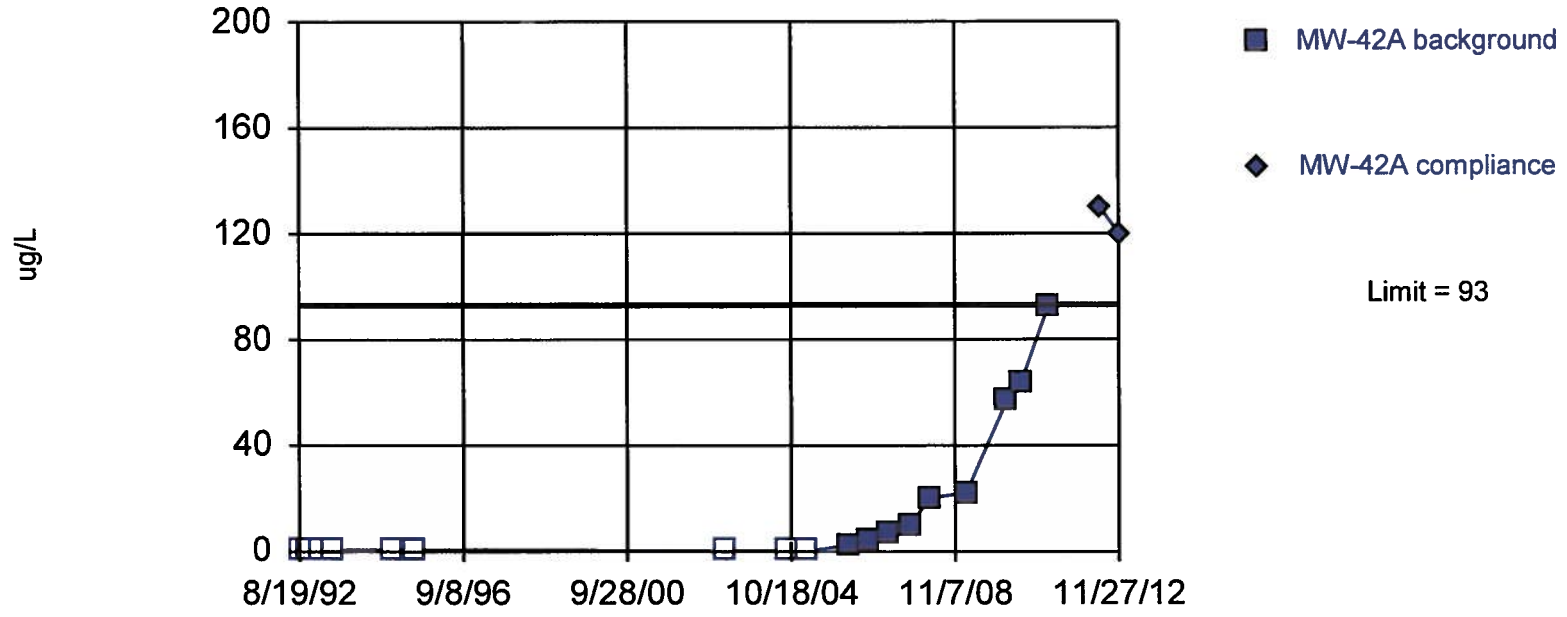

Non-parametric test used in lieu of parametric prediction limit because the data required both a power transformation and Cohen's adjustment. Limit is highest of 18 background values. 50% NDs. Report alpha = 0.05263. Most recent point compared to limit. Seasonality was not detected with 95% confidence.

Constituent: TCE_MDL Analysis Run 2/8/2013 3:13 PM

Facility: Mead FNOP Client: ECC Data File: 2012_MW_Sanitas_sc

Sanitas™ v.9.3.21 Software licensed to ECC. EPA
Hollow symbols indicate censored values.

Sen's Slope Estimator

MW-42D

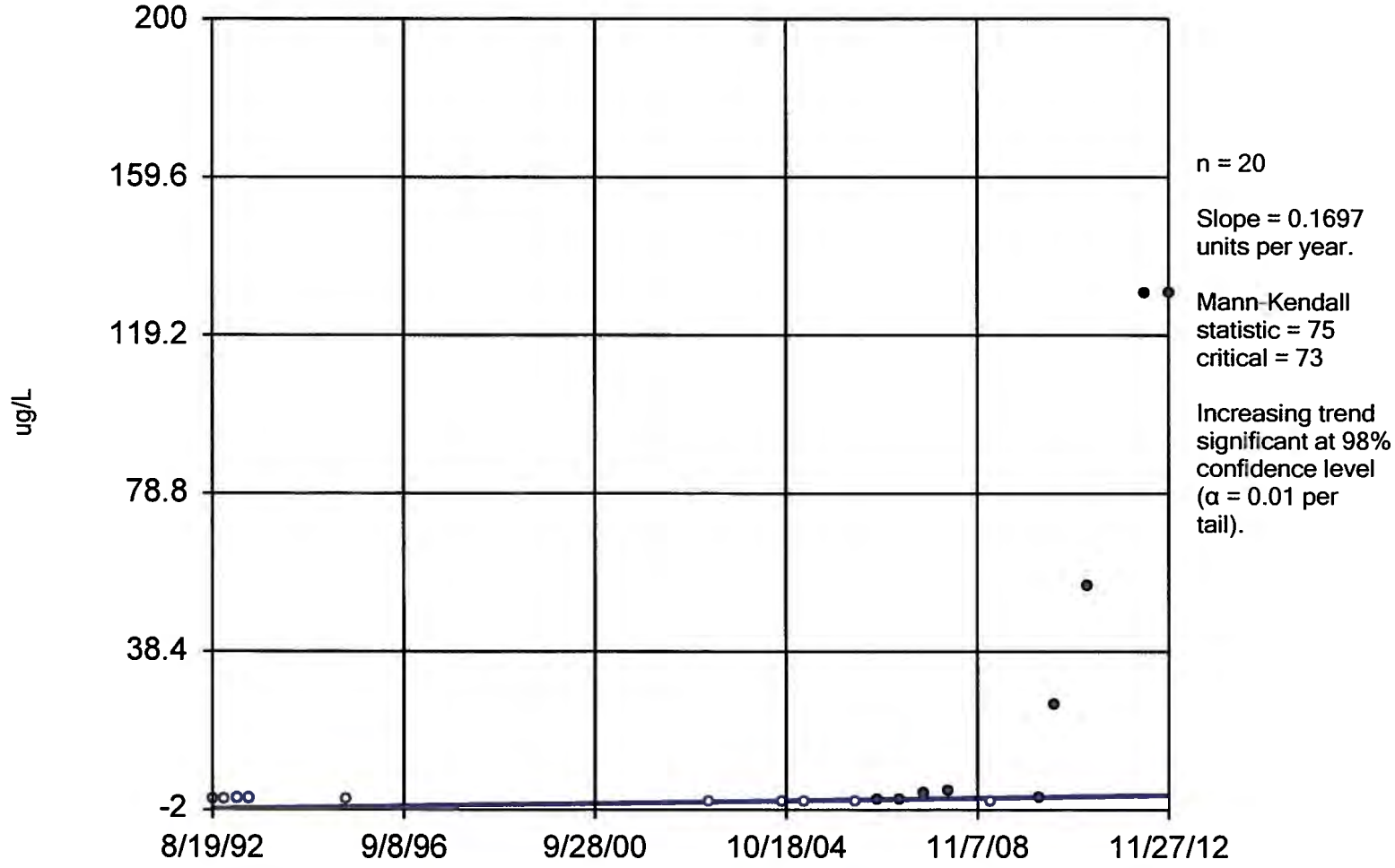

Constituent: TCE_MDL Analysis Run 2/8/2013 2:46 PM

Facility: Mead FNOP Client: ECC Data File: 2012_MW_Sanitas_sc

Sanitas™ v.9.3.21 Software licensed to ECC. EPA
Hollow symbols indicate censored values.

Exceeds Limit

Prediction Limit

Intrawell Non-parametric

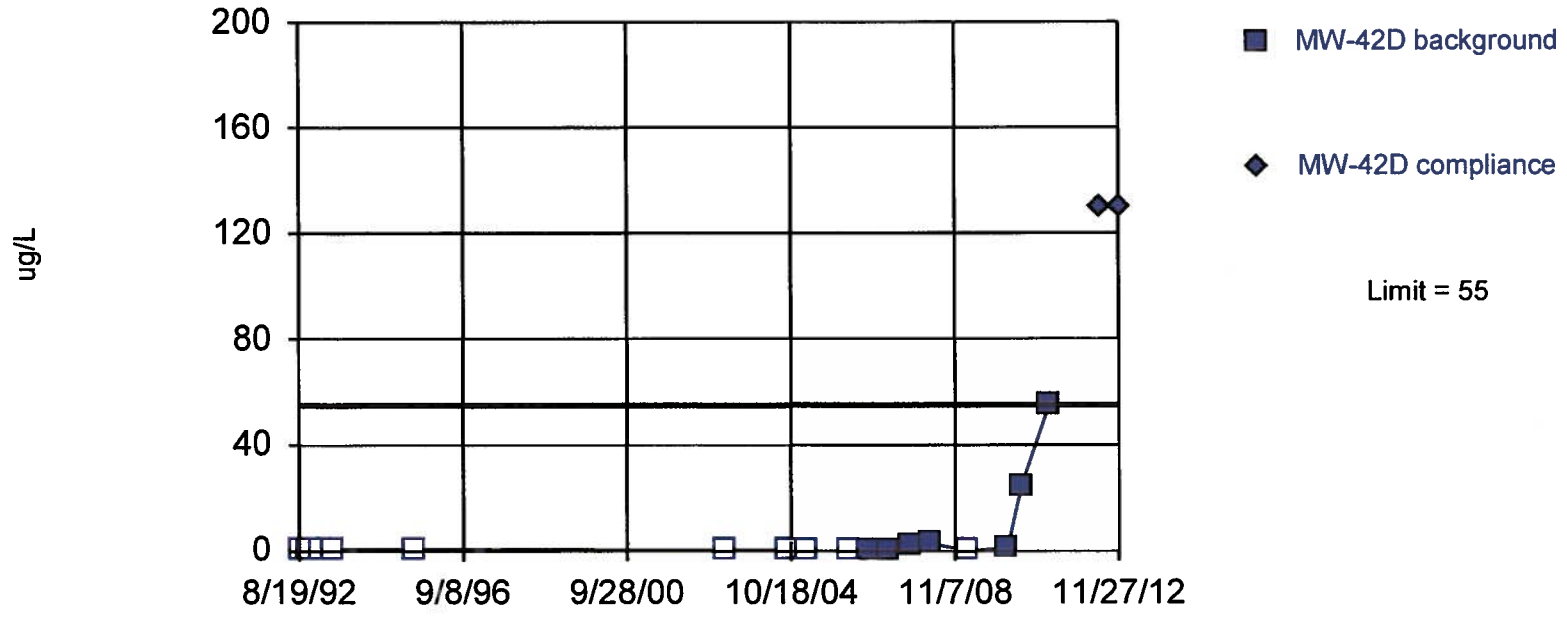

Non-parametric test used in lieu of parametric prediction limit because censored data exceeded 50%. Limit is highest of 18 background values. 61.11% NDs. Report alpha = 0.05263. Most recent point compared to limit. Insufficient data to test for seasonality: data were not deseasonalized.

Constituent: TCE_MDL Analysis Run 2/8/2013 3:13 PM

Facility: Mead FNOP Client: ECC Data File: 2012_MW_Sanitas_sc

Sanitas™ v.9.3.21 Software licensed to ECC. EPA
Hollow symbols indicate censored values.

Sen's Slope Estimator

MW-43A

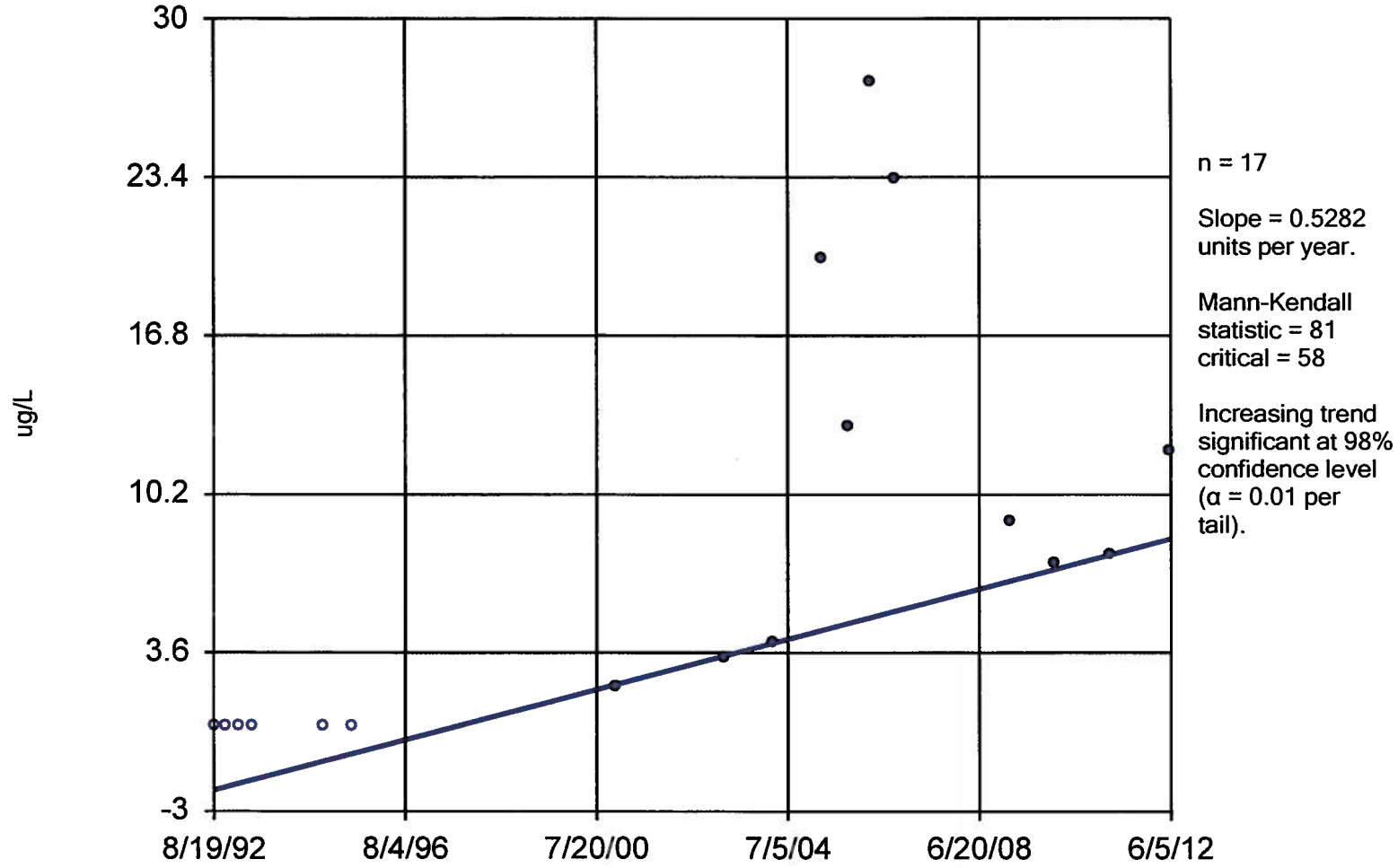

Constituent: TCE_MDL Analysis Run 2/8/2013 2:46 PM

Facility: Mead FNOP Client: ECC Data File: 2012_MW_Sanitas_sc

Sen's Slope Estimator

MW-43B

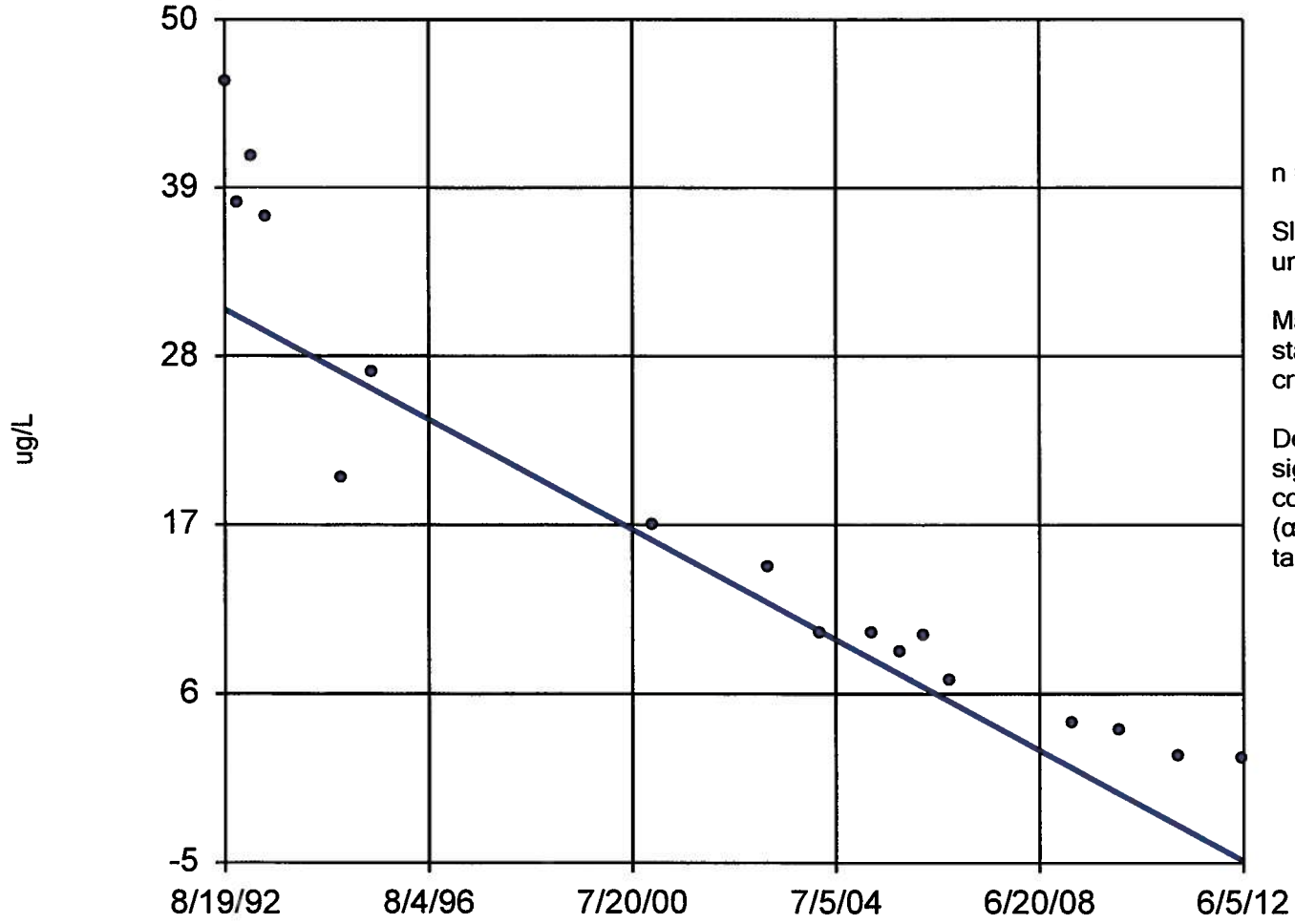

n = 17

Slope = -1.812 units per year.

Mann-Kendall statistic = -129
critical = -58

Decreasing trend significant at 98% confidence level (α = 0.01 per tail).

Constituent: TCE_MDL Analysis Run 2/8/2013 2:46 PM

Facility: Mead FNOP Client: ECC Data File: 2012_MW_Sanitas_sc

Sanitas™ v.9.3.21 Software licensed to ECC. EPA
Hollow symbols indicate censored values.

Sen's Slope Estimator

MW-43D

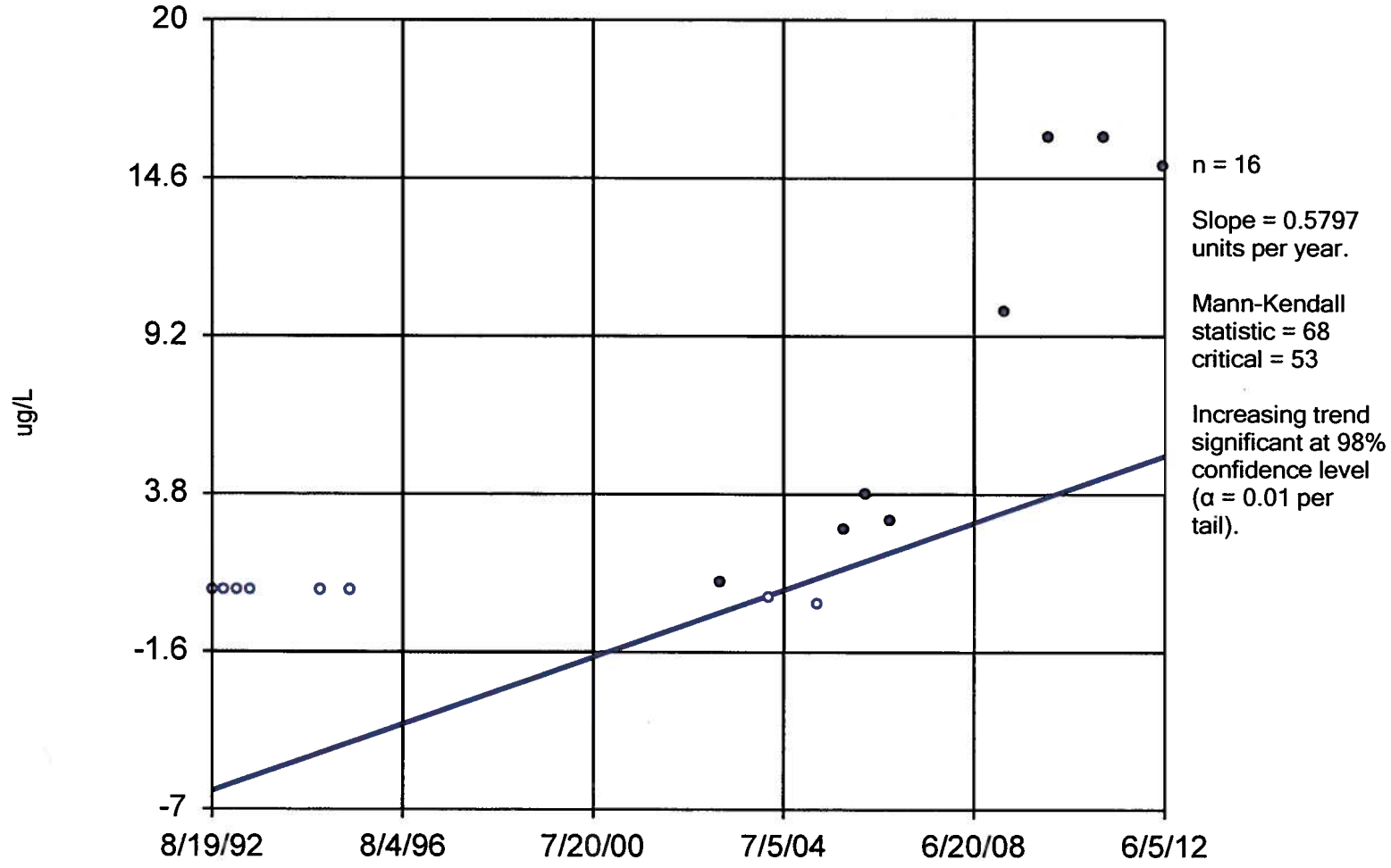

Constituent: TCE_MDL Analysis Run 2/8/2013 2:46 PM

Facility: Mead FNOP Client: ECC Data File: 2012_MW_Sanitas_sc

Sanitas™ v.9.3.21 Software licensed to ECC. EPA
Hollow symbols indicate censored values.

Sen's Slope Estimator

MW-79B

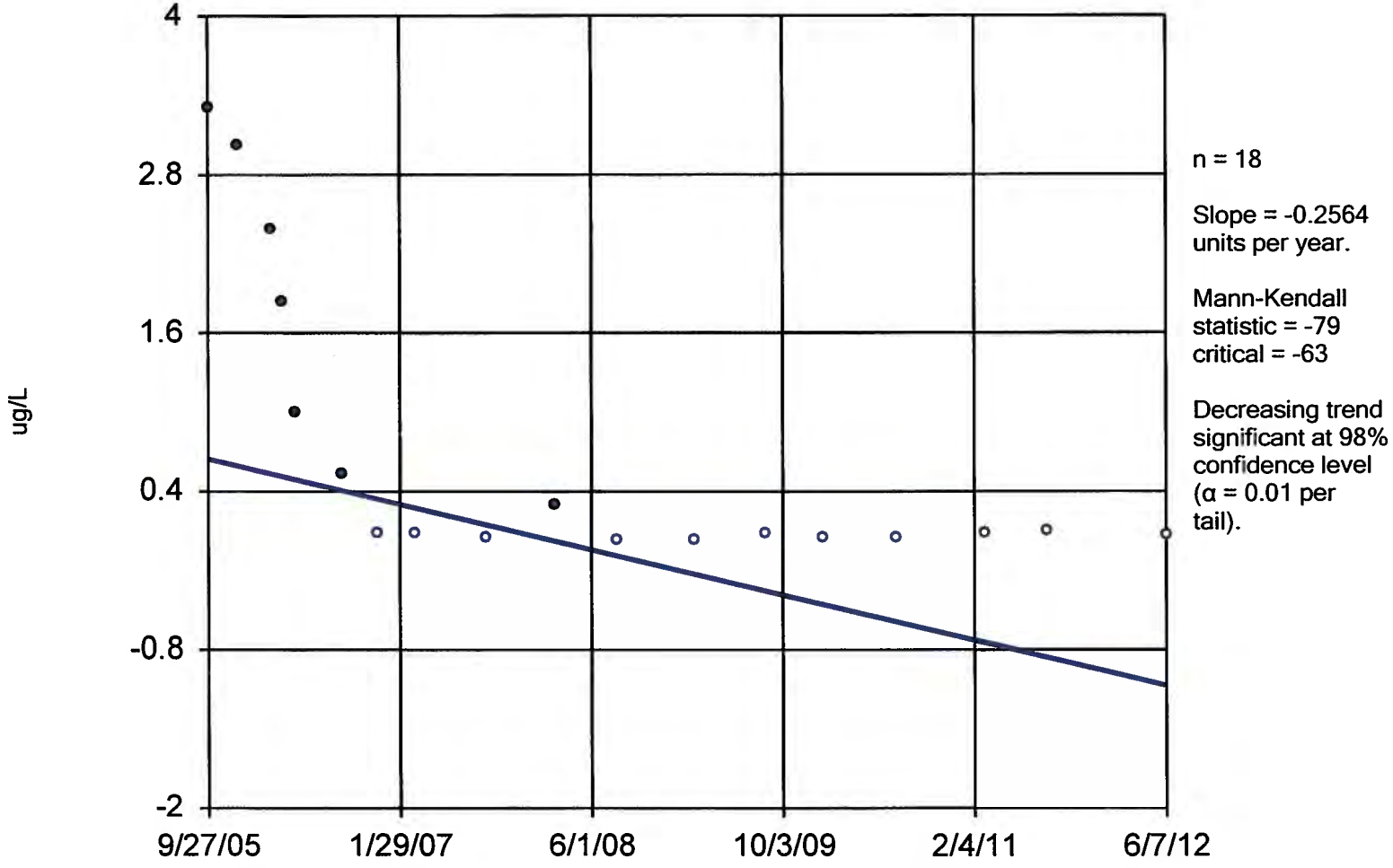

Constituent: TCE_MDL Analysis Run 2/8/2013 2:46 PM

Facility: Mead FNOP Client: ECC Data File: 2012_MW_Sanitas_sc

Sanitas™ v.9.3.21 Software licensed to ECC. EPA
Hollow symbols indicate censored values.

Sen's Slope Estimator

MW-80A

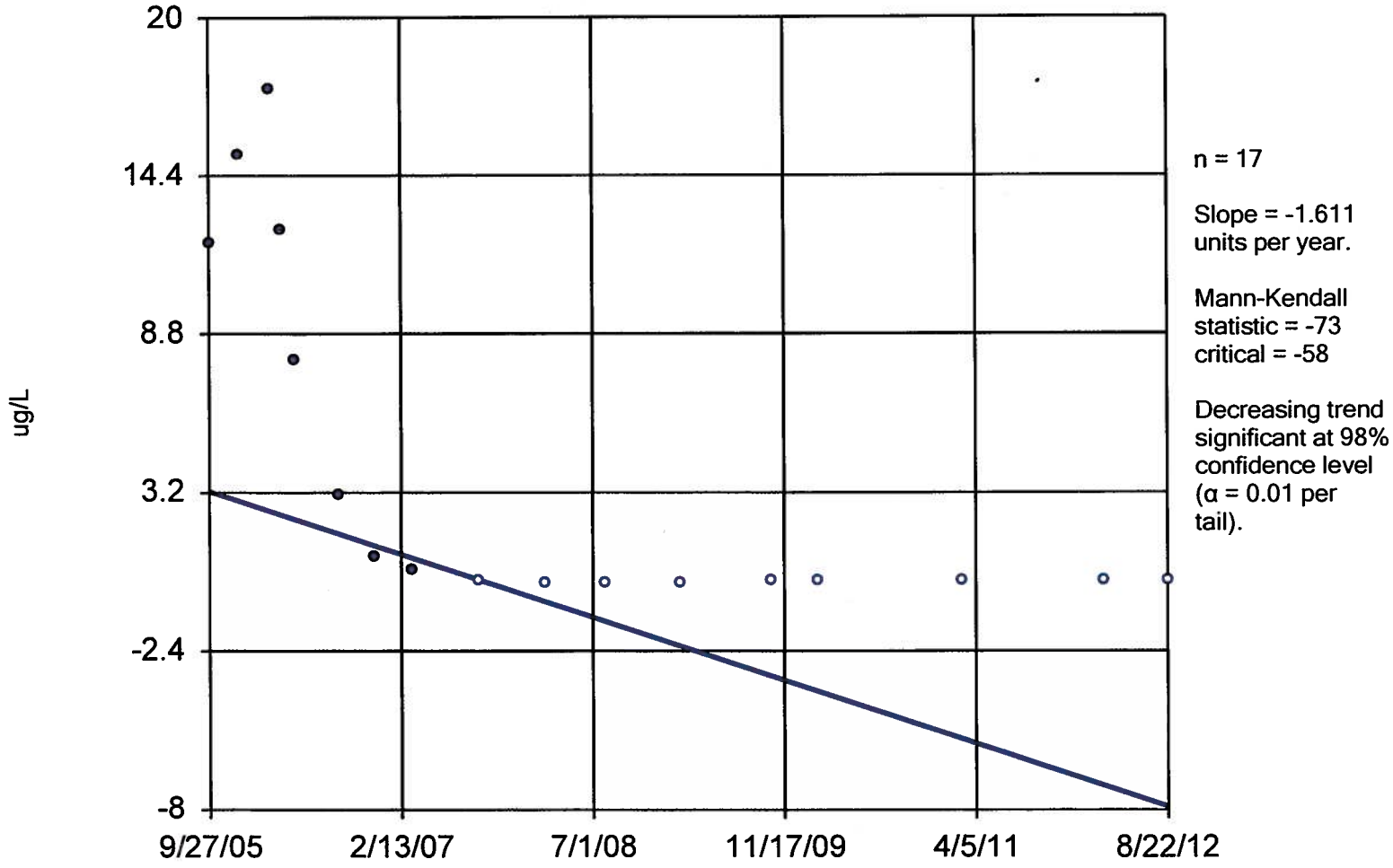

Constituent: TCE_MDL Analysis Run 2/8/2013 2:46 PM

Facility: Mead FNOP Client: ECC Data File: 2012_MW_Sanitas_sc

Sen's Slope Estimator

MW-80B

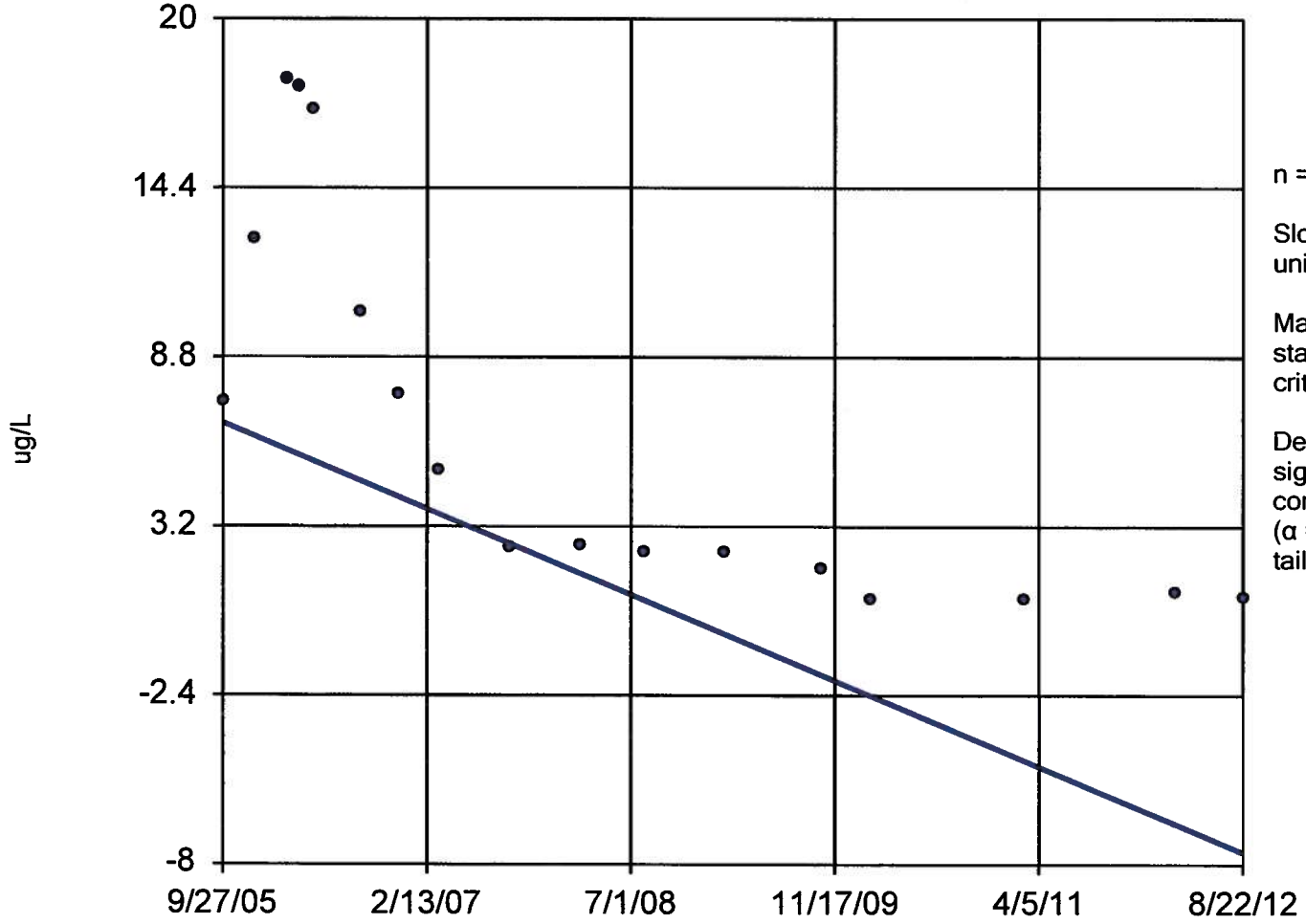

n = 17

Slope = -2.057 units per year.

Mann-Kendall statistic = -106
critical = -58

Decreasing trend significant at 98% confidence level (α = 0.01 per tail).

Constituent: TCE_MDL Analysis Run 2/8/2013 2:46 PM

Facility: Mead FNOP Client: ECC Data File: 2012_MW_Sanitas_sc

Sanitas™ v.9.3.21 Software licensed to ECC. EPA
Hollow symbols indicate censored values.

Exceeds Limit

Prediction Limit

Intrawell Non-parametric

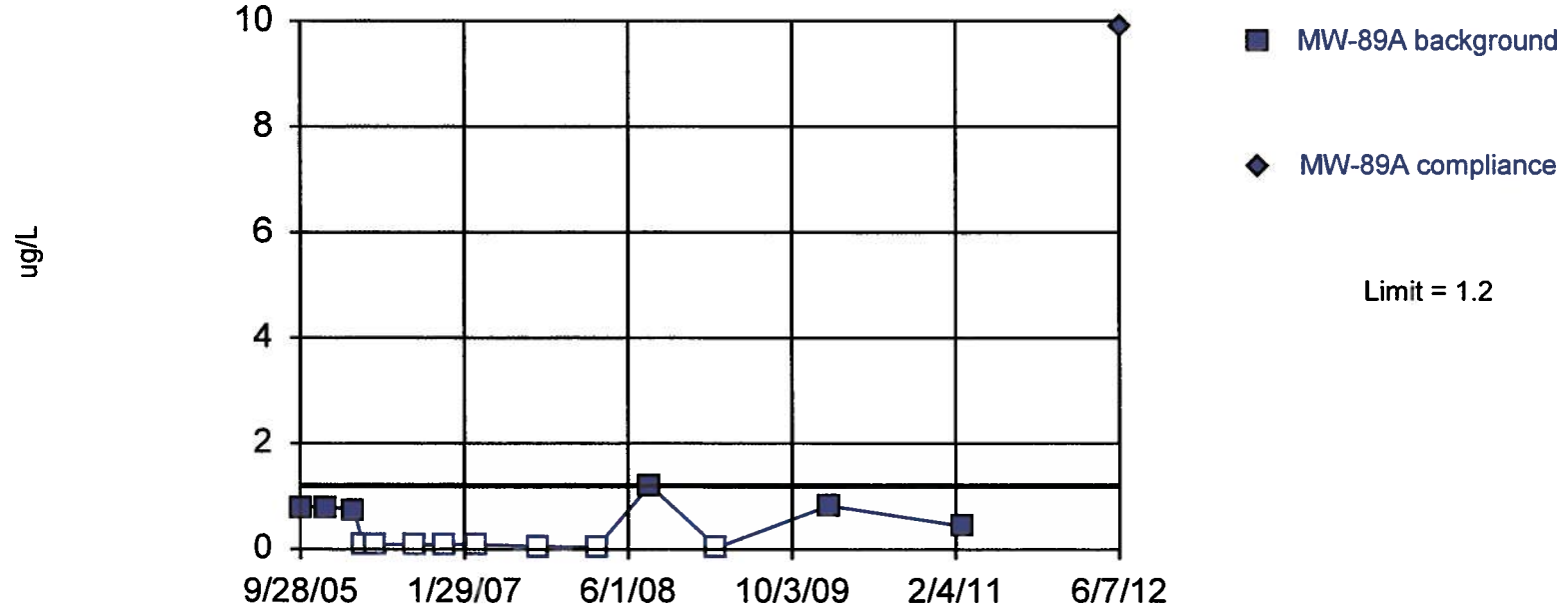

Non-parametric test used in lieu of parametric prediction limit because censored data exceeded 50%. Limit is highest of 14 background values. 57.14% NDs. Report alpha = 0.06667. Most recent point compared to limit. Insufficient data to test for seasonality: data were not deseasonalized.

Constituent: TCE_MDL Analysis Run 2/8/2013 3:14 PM

Facility: Mead FNOP Client: ECC Data File: 2012_MW_Sanitas_sc

Sen's Slope Estimator

MW-89B

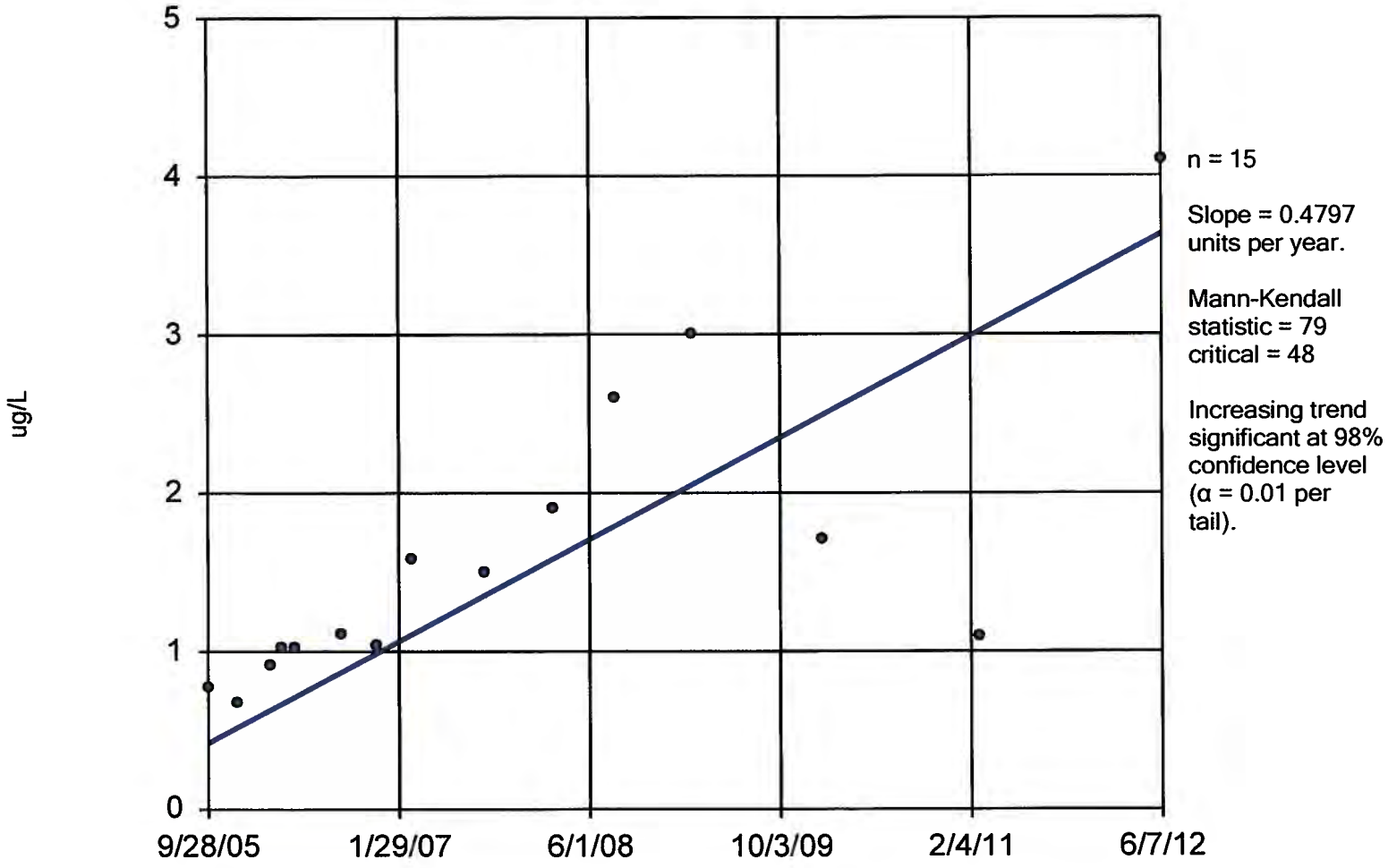

Constituent: TCE_MDL Analysis Run 2/8/2013 2:47 PM

Facility: Mead FNOP Client: ECC Data File: 2012_MW_Sanitas_sc

Exceeds Limit

Prediction Limit

Intrawell Parametric

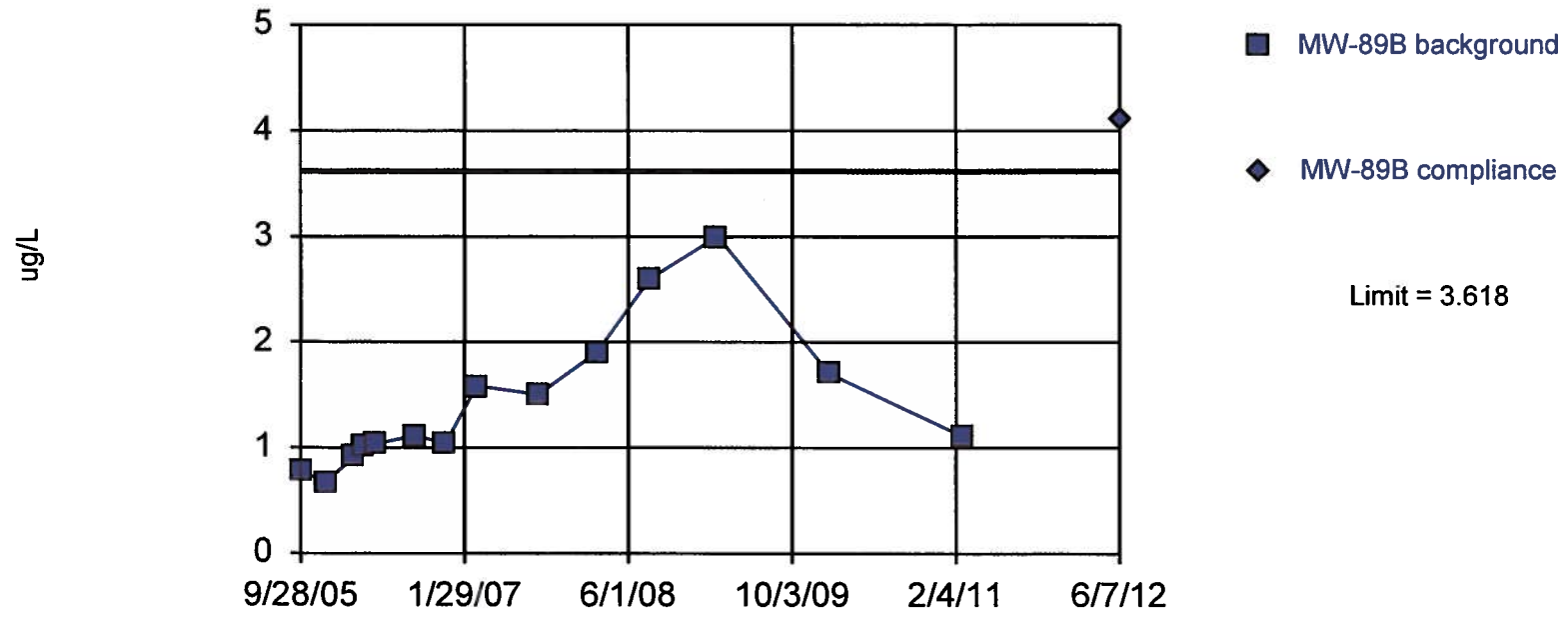

Background Data Summary (based on square root transformation): Mean=1.165, Std. Dev.=0.2688, n=14. Insufficient data to test for seasonality: data were not deseasonalized. Normality test: Shapiro Wilk @alpha = 0.05, calculated = 0.9127, critical = 0.874. Report alpha = 0.01. Most recent point compared to limit.

Constituent: TCE_MDL Analysis Run 2/8/2013 3:14 PM

Facility: Mead FNOP Client: ECC Data File: 2012_MW_Sanitas_sc

Sanitas™ v.9.3.21 Software licensed to ECC. EPA
Hollow symbols indicate censored values.

Exceeds Limit

Prediction Limit

Intrawell Non-parametric

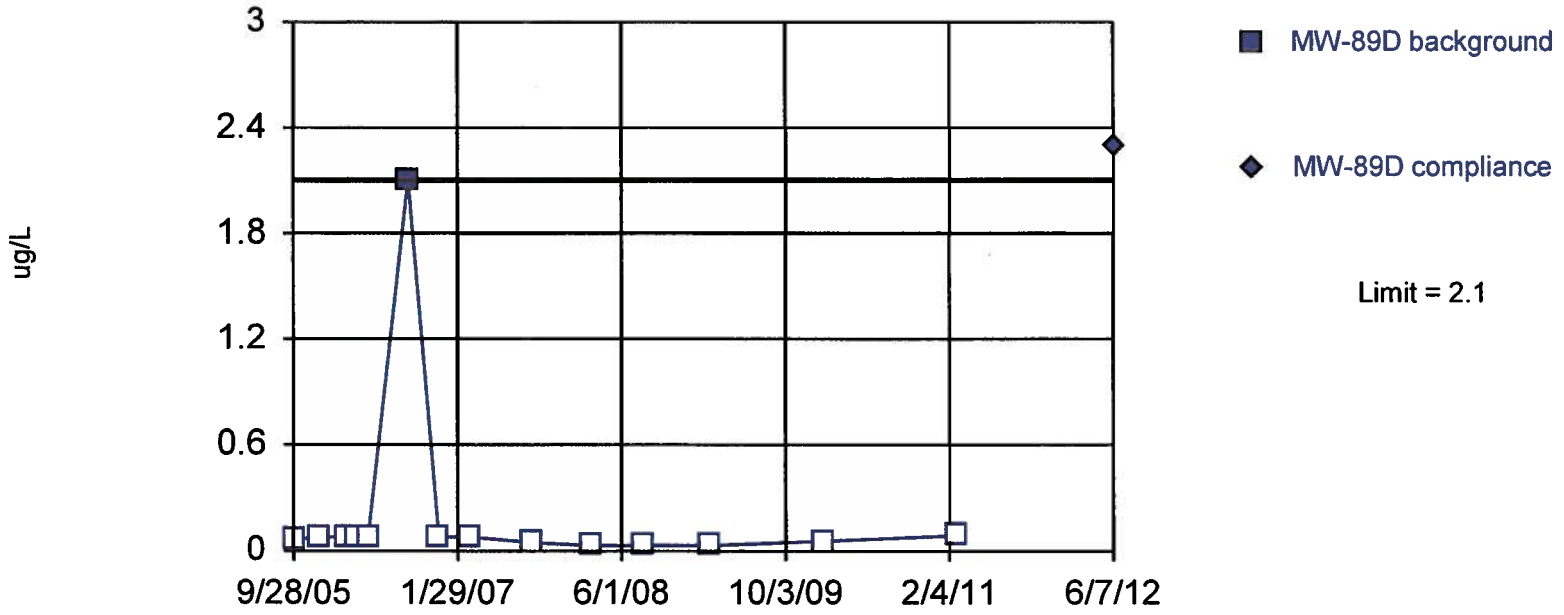

Non-parametric test used in lieu of parametric prediction limit because censored data exceeded 50%. Limit is highest of 14 background values. 92.86% NDs. Report alpha = 0.06667. Most recent point compared to limit. Insufficient data to test for seasonality: data were not deseasonalized.

Constituent: TCE_MDL Analysis Run 2/8/2013 3:14 PM

Facility: Mead FNOP Client: ECC Data File: 2012_MW_Sanitas_sc

Sen's Slope Estimator

MW-90A

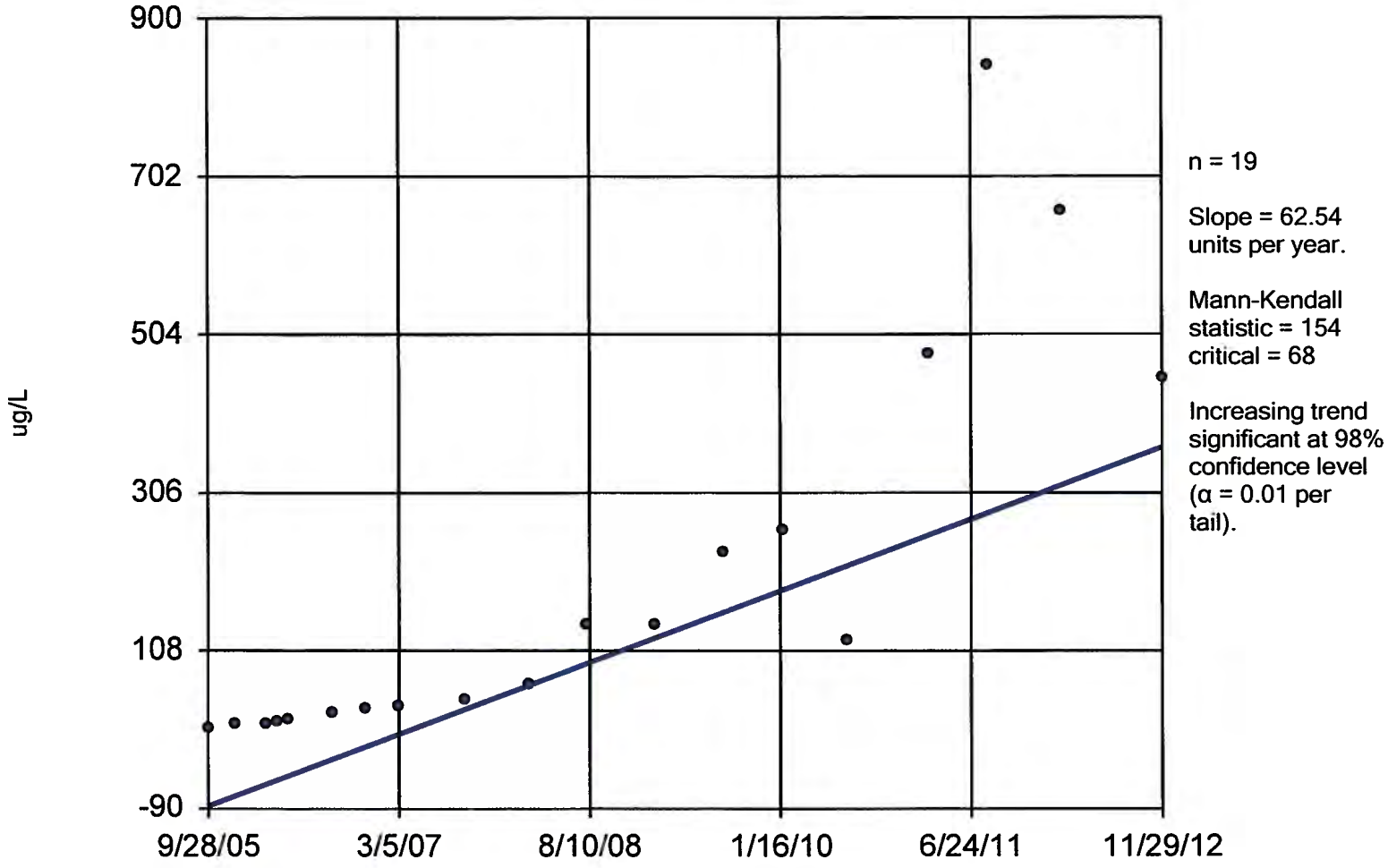

Constituent: TCE_MDL Analysis Run 2/8/2013 2:47 PM

Facility: Mead FNOP Client: ECC Data File: 2012_MW_Sanitas_sc

Sen's Slope Estimator

MW-90B

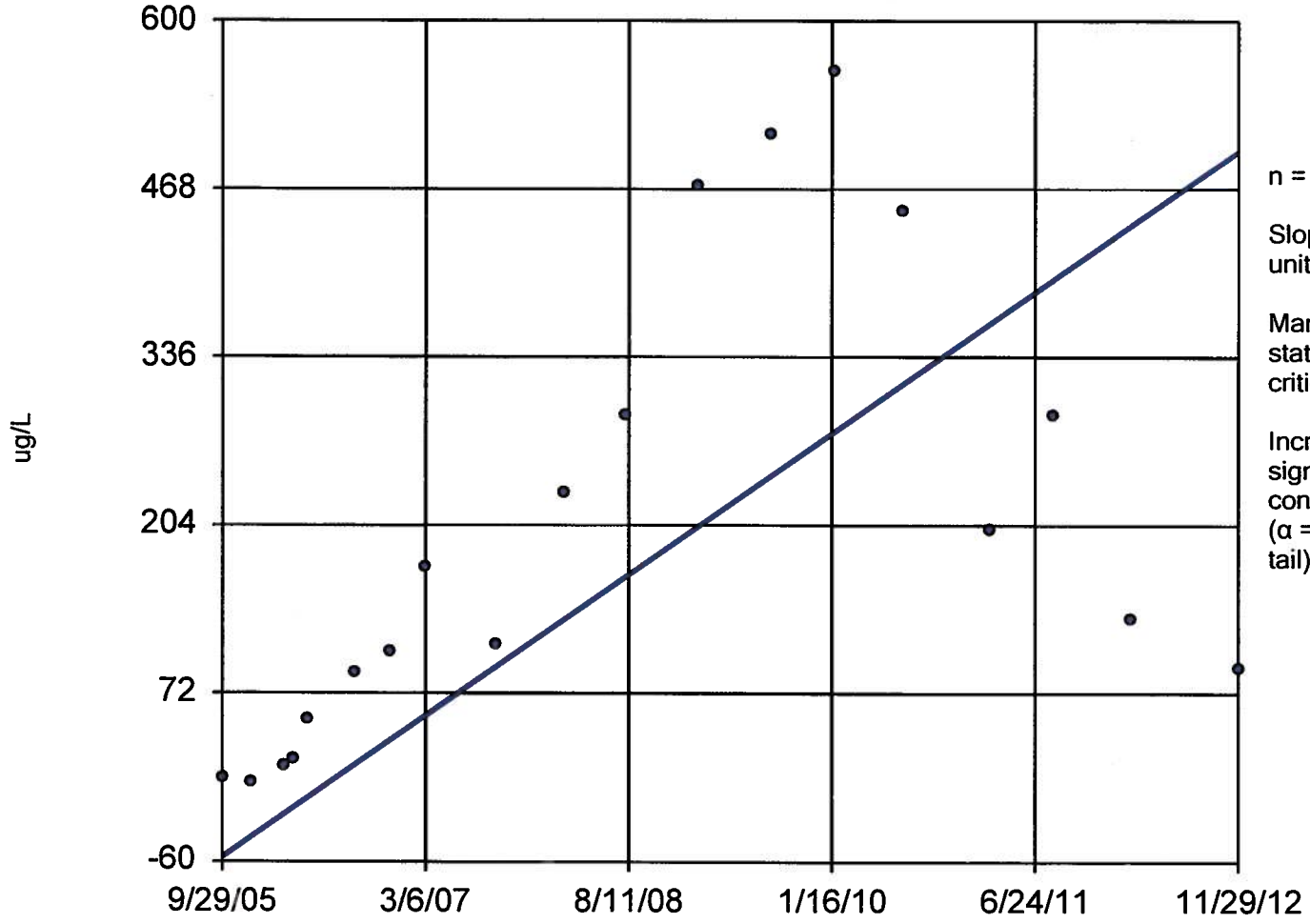

n = 19

Slope = 77.25 units per year.

Mann-Kendall statistic = 98
critical = 68

Increasing trend significant at 98% confidence level (α = 0.01 per tail).

Constituent: TCE_MDL Analysis Run 2/8/2013 2:47 PM

Facility: Mead FNOP Client: ECC Data File: 2012_MW_Sanitas_sc

Sen's Slope Estimator

MW-90D

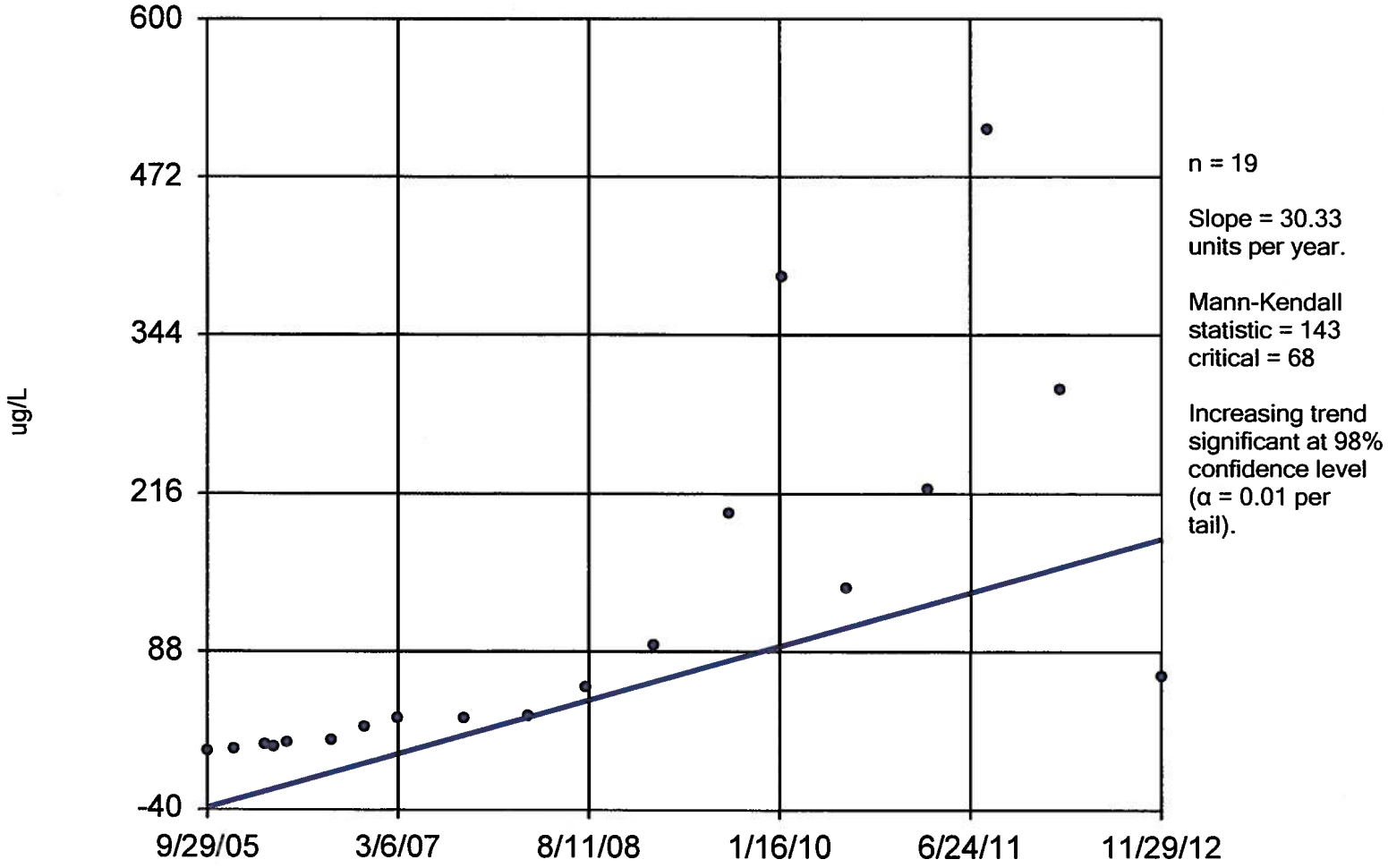

Constituent: TCE_MDL Analysis Run 2/8/2013 2:47 PM

Facility: Mead FNOP Client: ECC Data File: 2012_MW_Sanitas_sc

Exceeds Limit

Prediction Limit

Intrawell Non-parametric

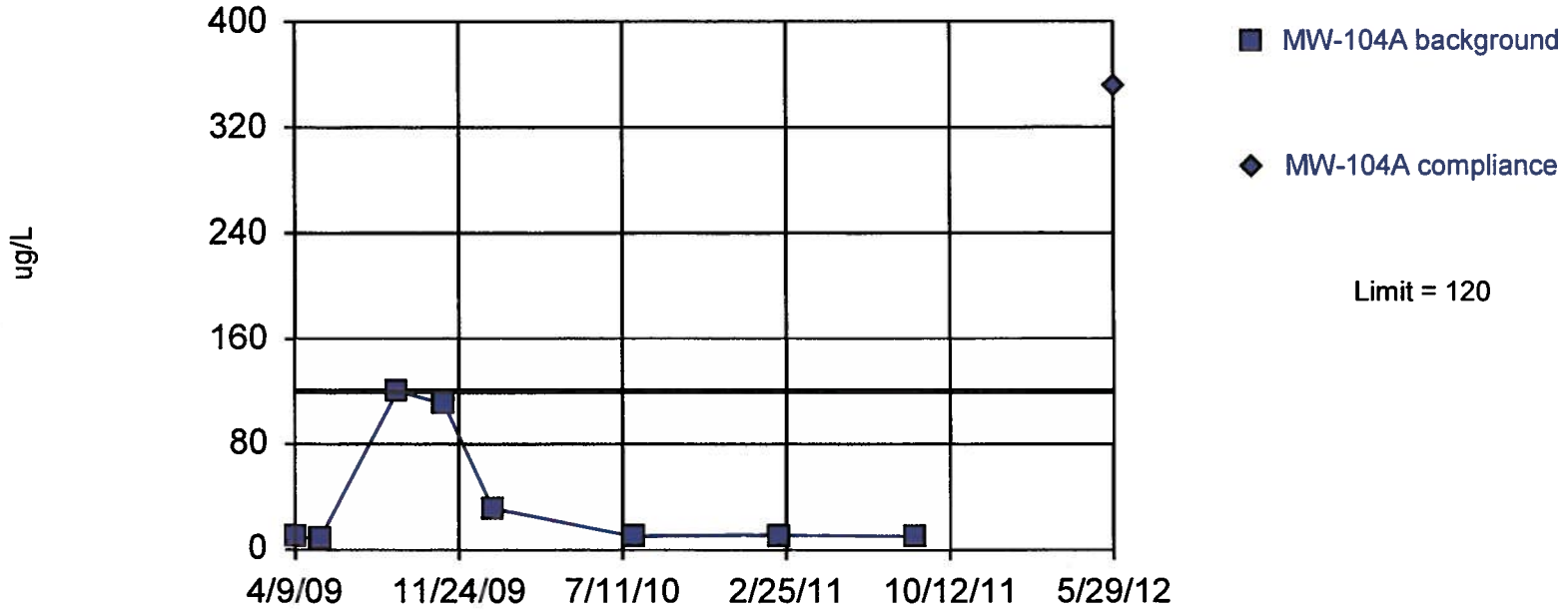

Non-parametric test used in lieu of parametric prediction limit because the Shapiro Wilk normality test showed the data to be non-normal at the 0.05 alpha level. Limit is highest of 8 background values. Report alpha = 0.1111. Most recent point compared to limit. Insufficient data to test for seasonality: data were not deseasonalized.

Constituent: TCE_MDL Analysis Run 2/8/2013 3:11 PM

Facility: Mead FNOP Client: ECC Data File: 2012_MW_Sanitas_sc

Exceeds Limit

Prediction Limit

Intrawell Non-parametric

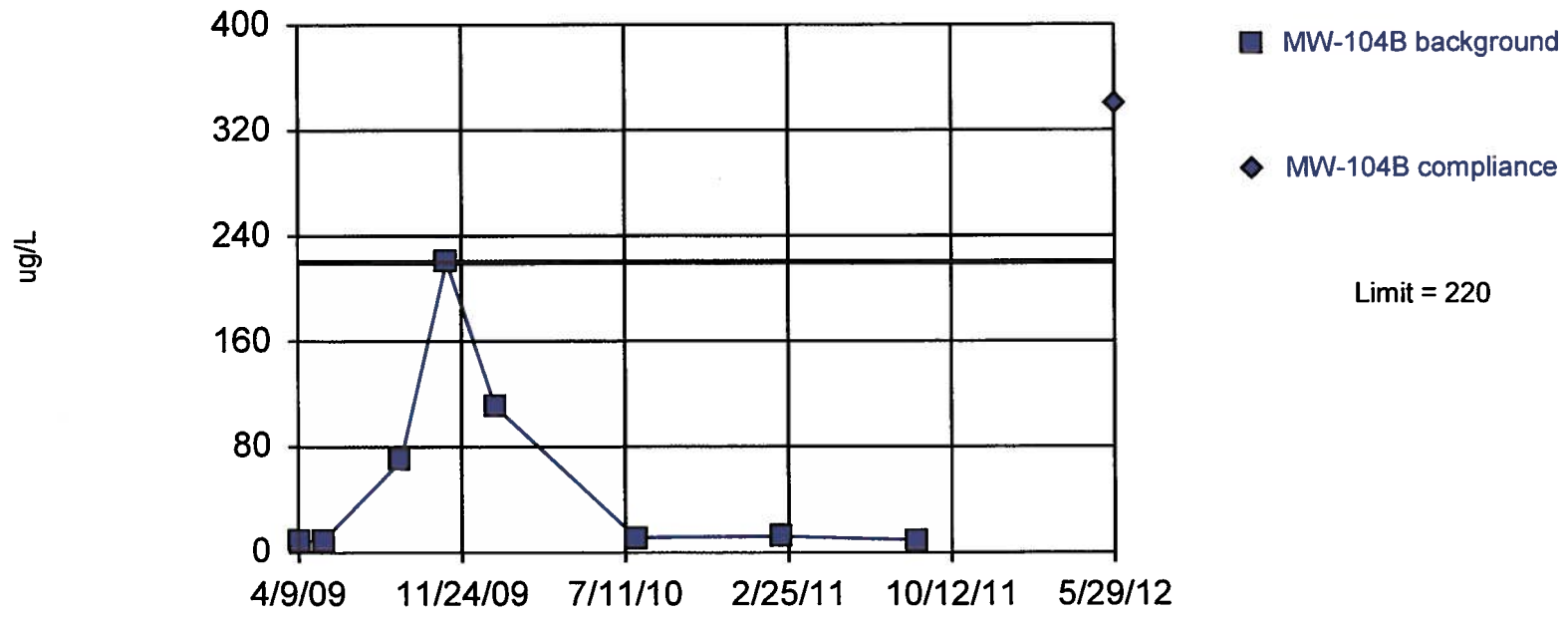

Non-parametric test used in lieu of parametric prediction limit because the Shapiro Wilk normality test showed the data to be non-normal at the 0.05 alpha level. Limit is highest of 8 background values. Report alpha = 0.1111. Most recent point compared to limit. Insufficient data to test for seasonality: data were not deseasonalized.

Constituent: TCE_MDL Analysis Run 2/8/2013 3:11 PM

Facility: Mead FNOP Client: ECC Data File: 2012_MW_Sanitas_sc

Sanitas™ v.9.3.21 Software licensed to ECC. EPA
Hollow symbols indicate censored values.

Sen's Slope Estimator

MW-104O

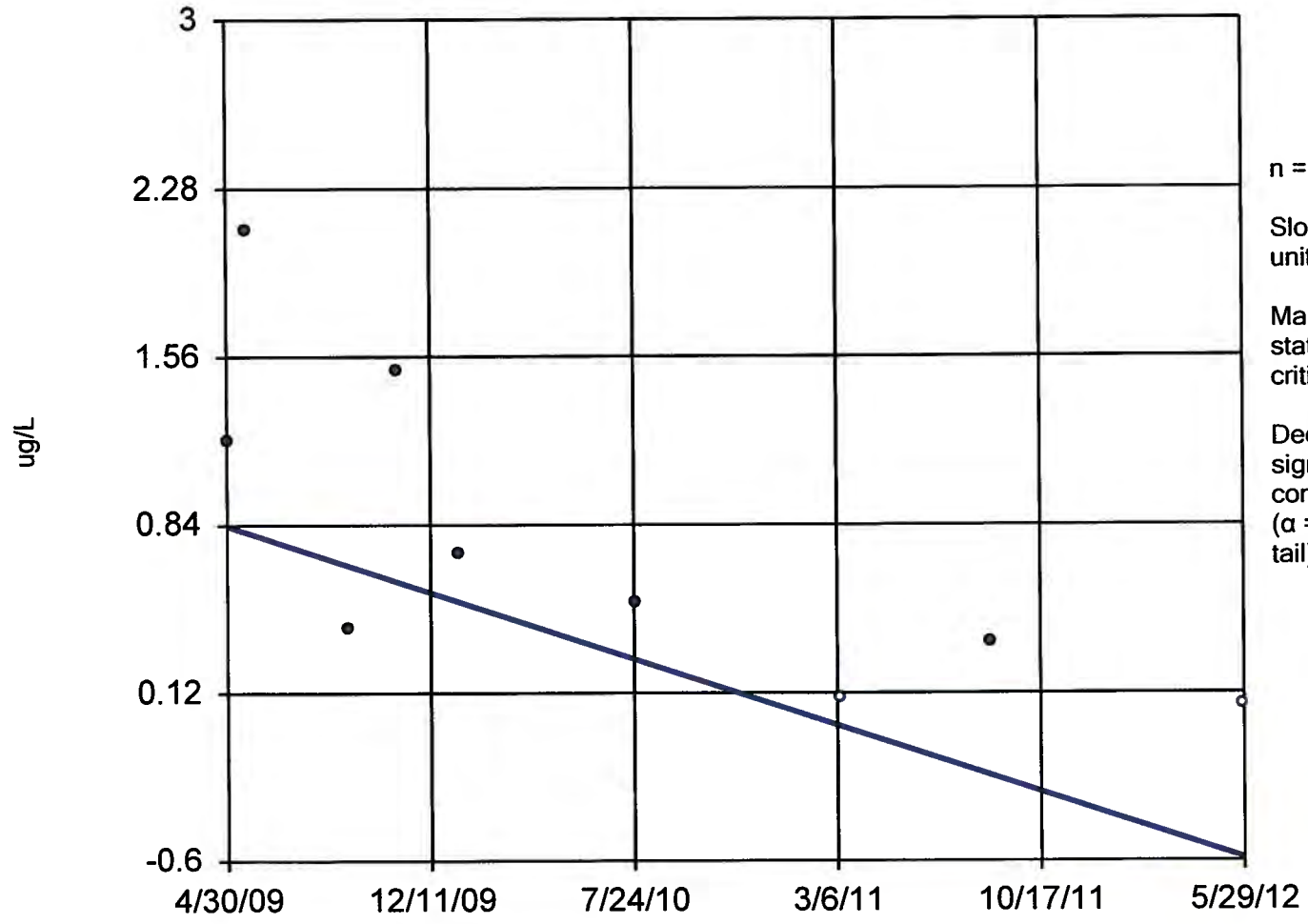

n = 9

Slope = -0.462 units per year.

Mann-Kendall statistic = -24
critical = -23

Decreasing trend significant at 98% confidence level (α = 0.01 per tail).

Constituent: TCE_MDL Analysis Run 2/8/2013 2:43 PM

Facility: Mead FNOP Client: ECC Data File: 2012_MW_Sanitas_sc

Sen's Slope Estimator

MW-105B

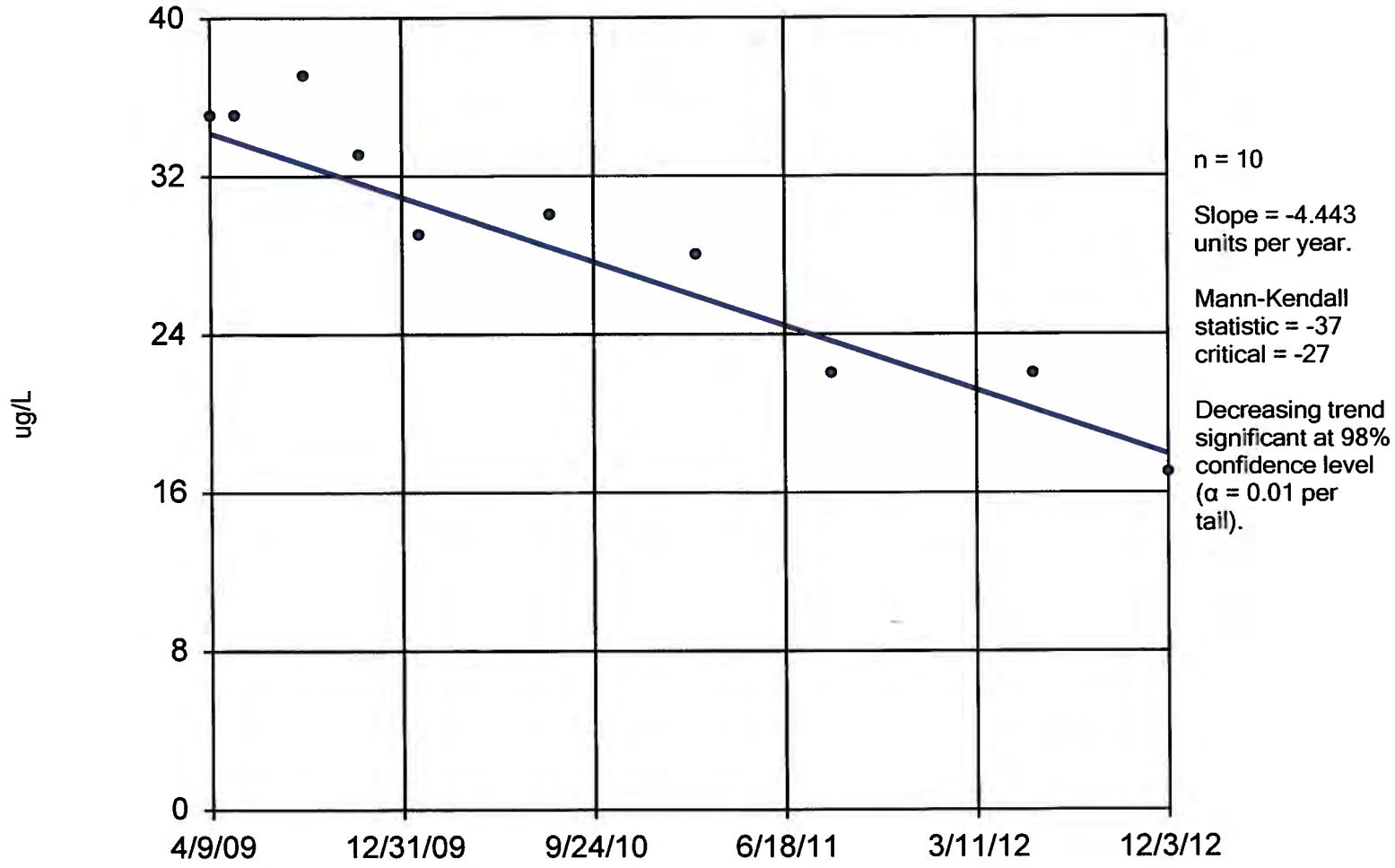

Constituent: TCE_MDL Analysis Run 2/8/2013 2:43 PM

Facility: Mead FNOP Client: ECC Data File: 2012_MW_Sanitas_sc

Sen's Slope Estimator

MW-111A

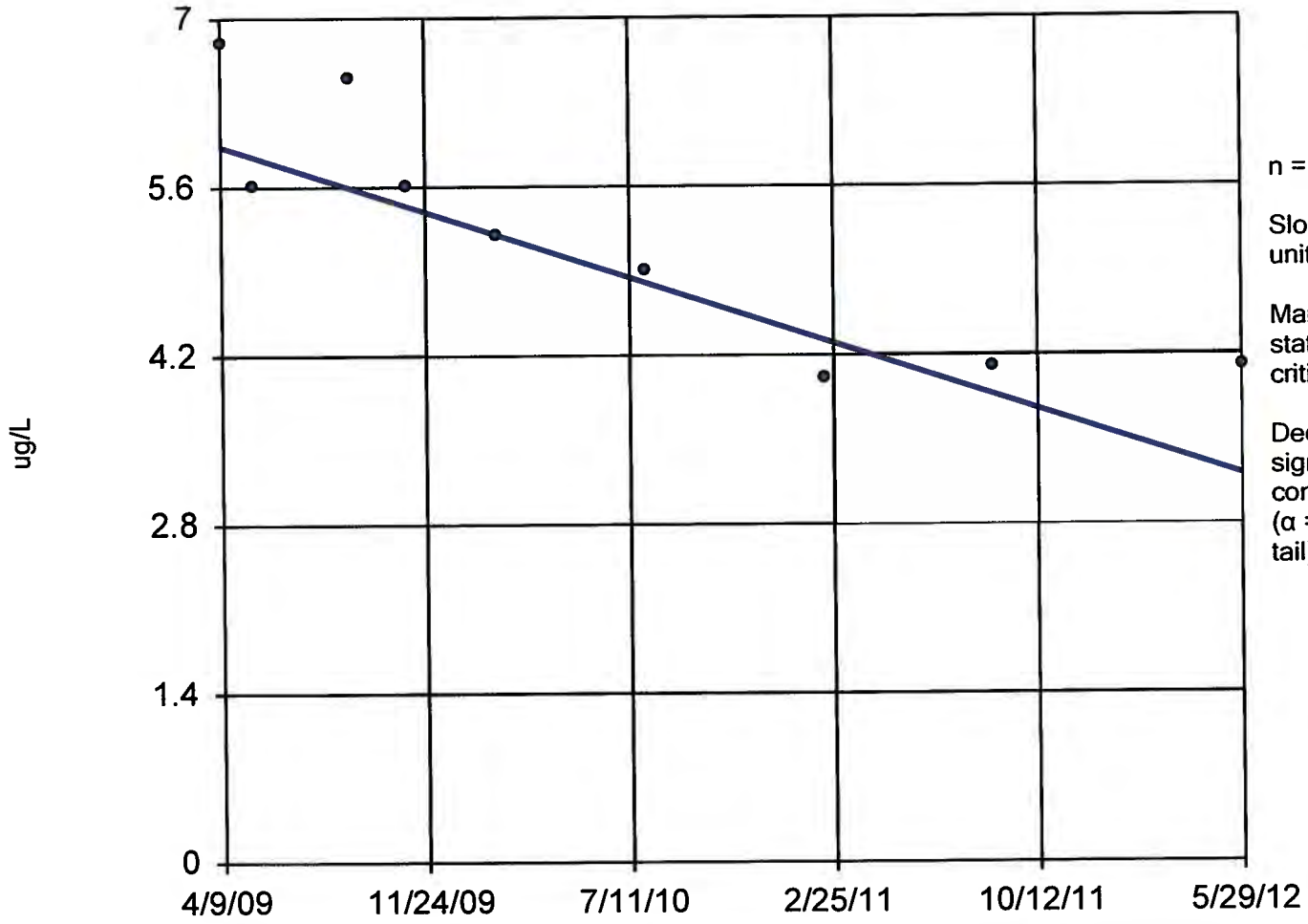

n = 9

Slope = -0.8675 units per year.

Mann-Kendall statistic = -28
critical = -23

Decreasing trend significant at 98% confidence level (α = 0.01 per tail).

Constituent: TCE_MDL Analysis Run 2/8/2013 2:43 PM

Facility: Mead FNOP Client: ECC Data File: 2012_MW_Sanitas_sc

Sen's Slope Estimator

MW-111B

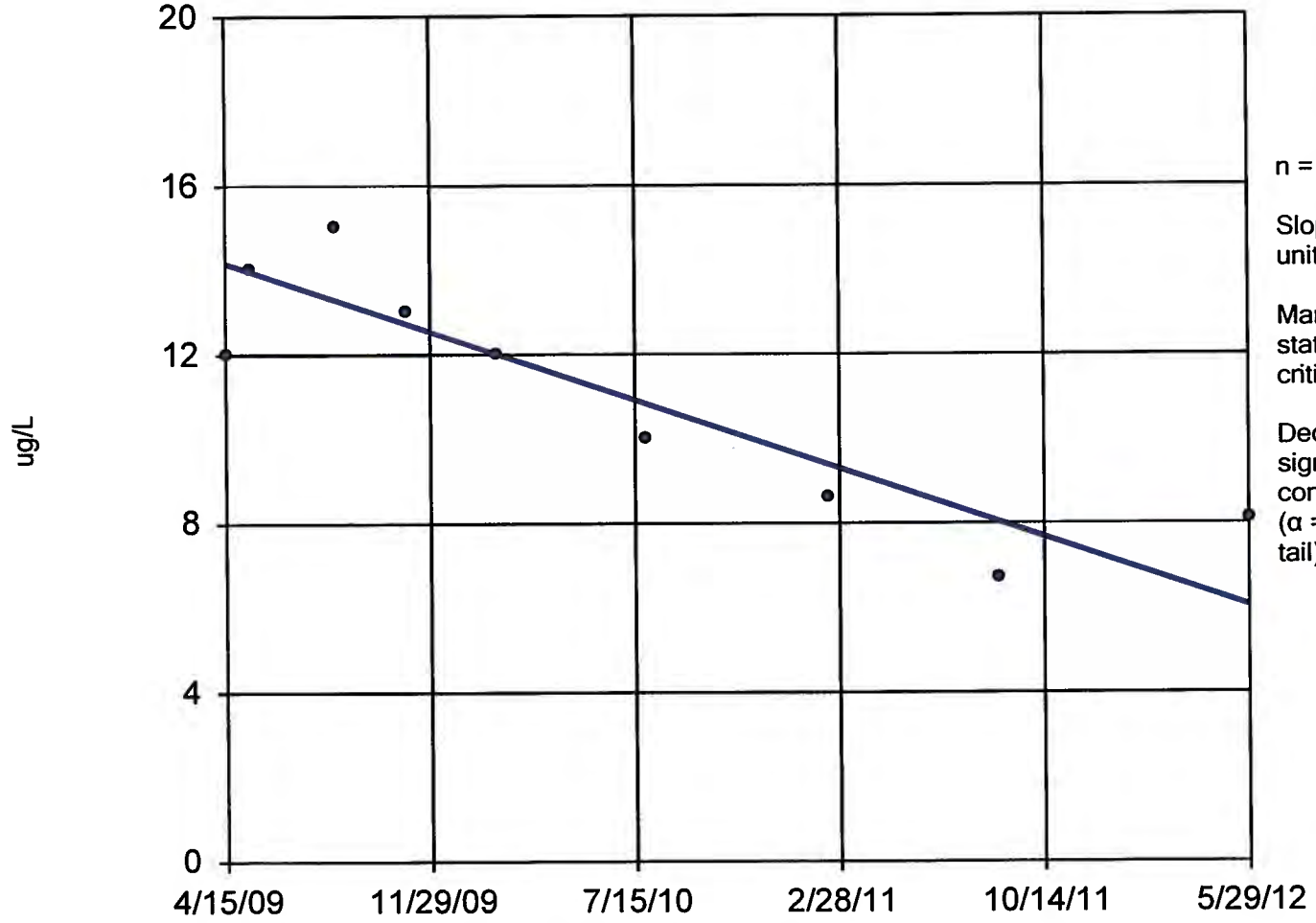

n = 9

Slope = -2.596 units per year.

Mann-Kendall statistic = -25
critical = -23

Decreasing trend significant at 98% confidence level (α = 0.01 per tail).

Constituent: TCE_MDL Analysis Run 2/8/2013 2:44 PM

Facility: Mead FNOP Client: ECC Data File: 2012_MW_Sanitas_sc

Sanitas™ v.9.3.21 Software licensed to ECC. EPA
Hollow symbols indicate censored values.

Sen's Slope Estimator

MW-116A

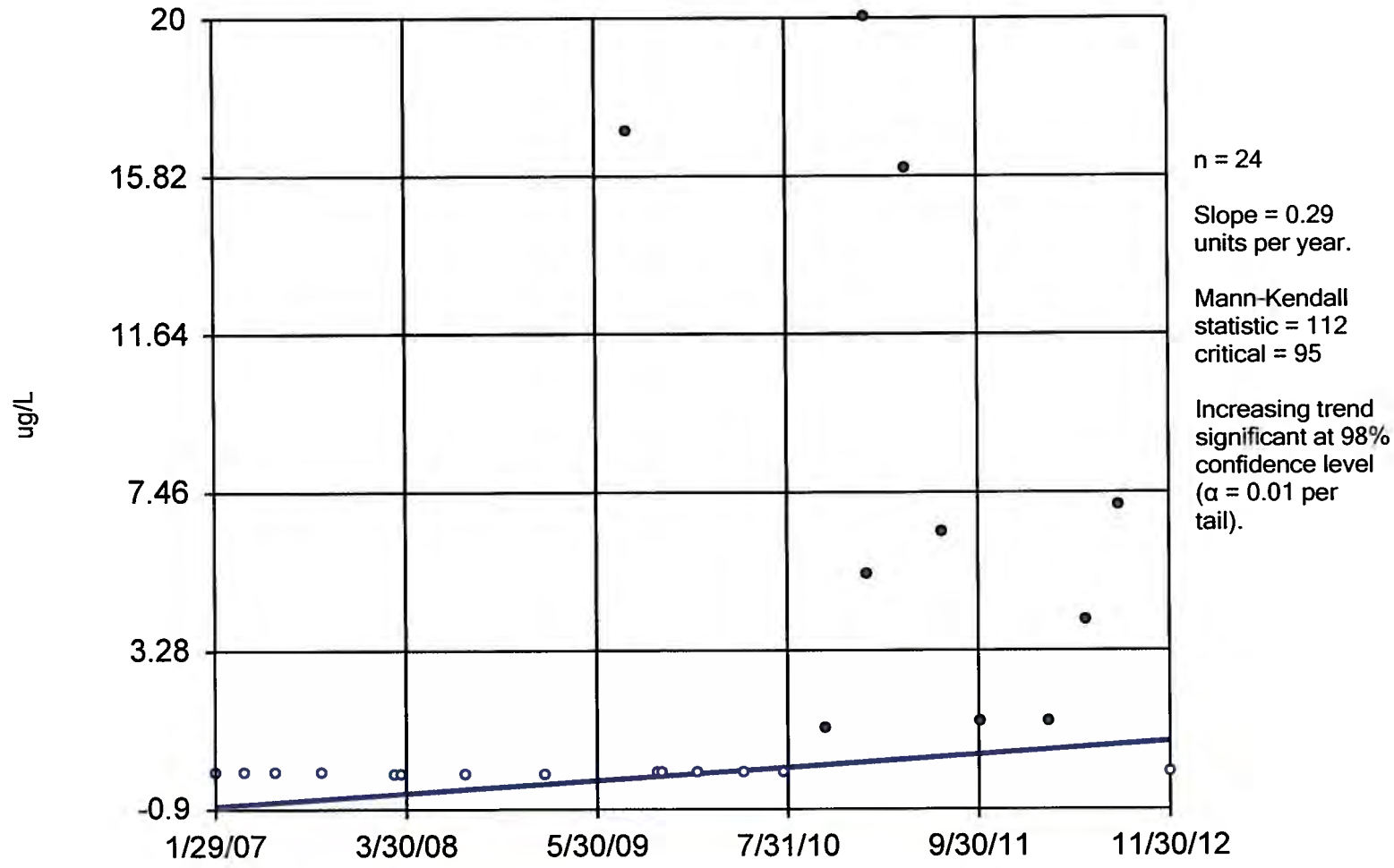

Constituent: TCE_MDL Analysis Run 2/8/2013 2:44 PM

Facility: Mead FNOP Client: ECC Data File: 2012_MW_Sanitas_sc

Sanitas™ v.9.3.21 Software licensed to ECC. EPA
Hollow symbols indicate censored values.

Sen's Slope Estimator

MW-116B

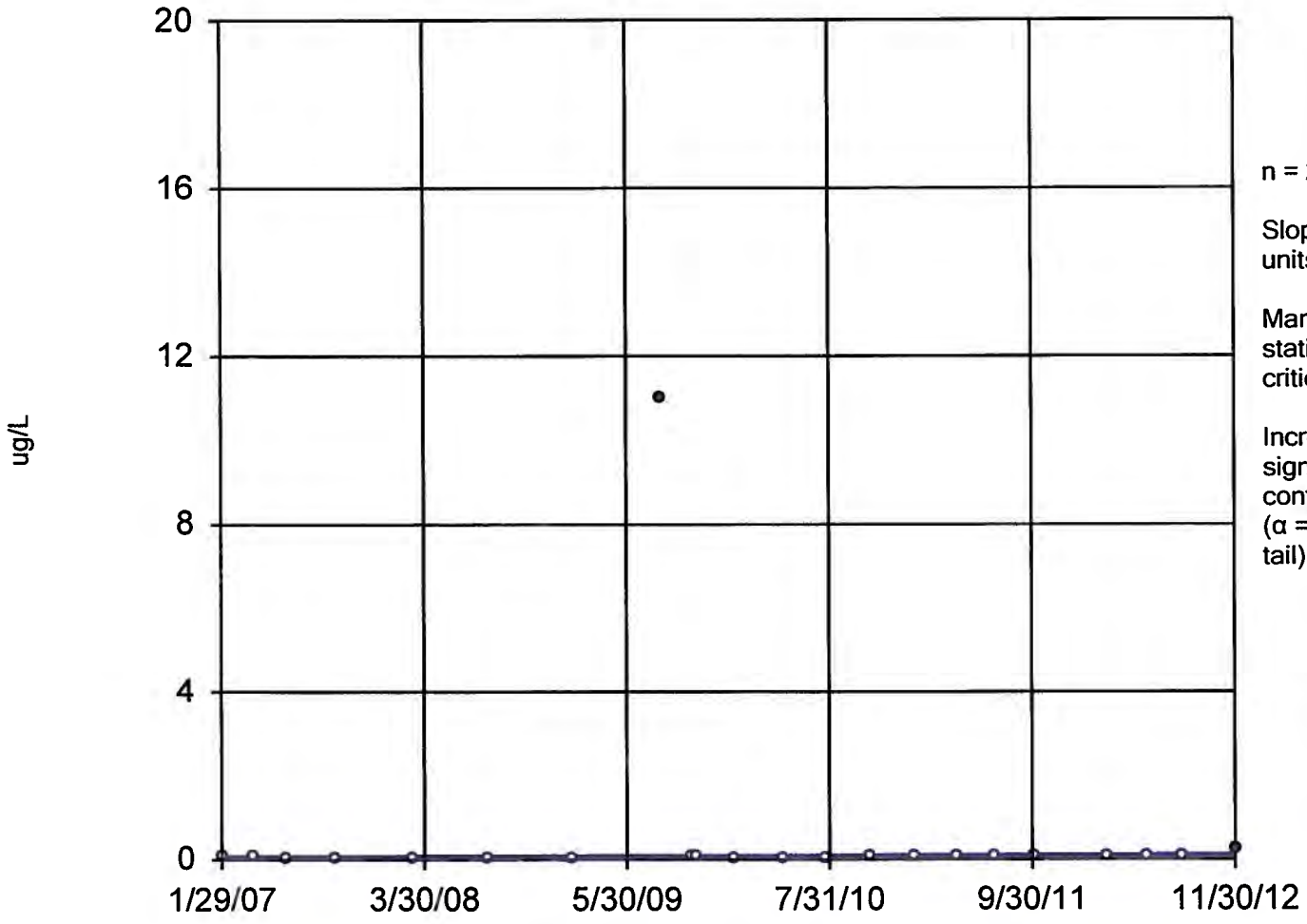

n = 23

Slope = 0.008774 units per year.

Mann-Kendall statistic = 102
critical = 89

Increasing trend significant at 98% confidence level (α = 0.01 per tail).

Constituent: TCE_MDL Analysis Run 2/8/2013 2:44 PM

Facility: Mead FNOP Client: ECC Data File: 2012_MW_Sanitas_sc

Sanitas™ v.9.3.21 Software licensed to ECC. EPA
Hollow symbols indicate censored values.

Exceeds Limit

Prediction Limit

Intrawell Non-parametric

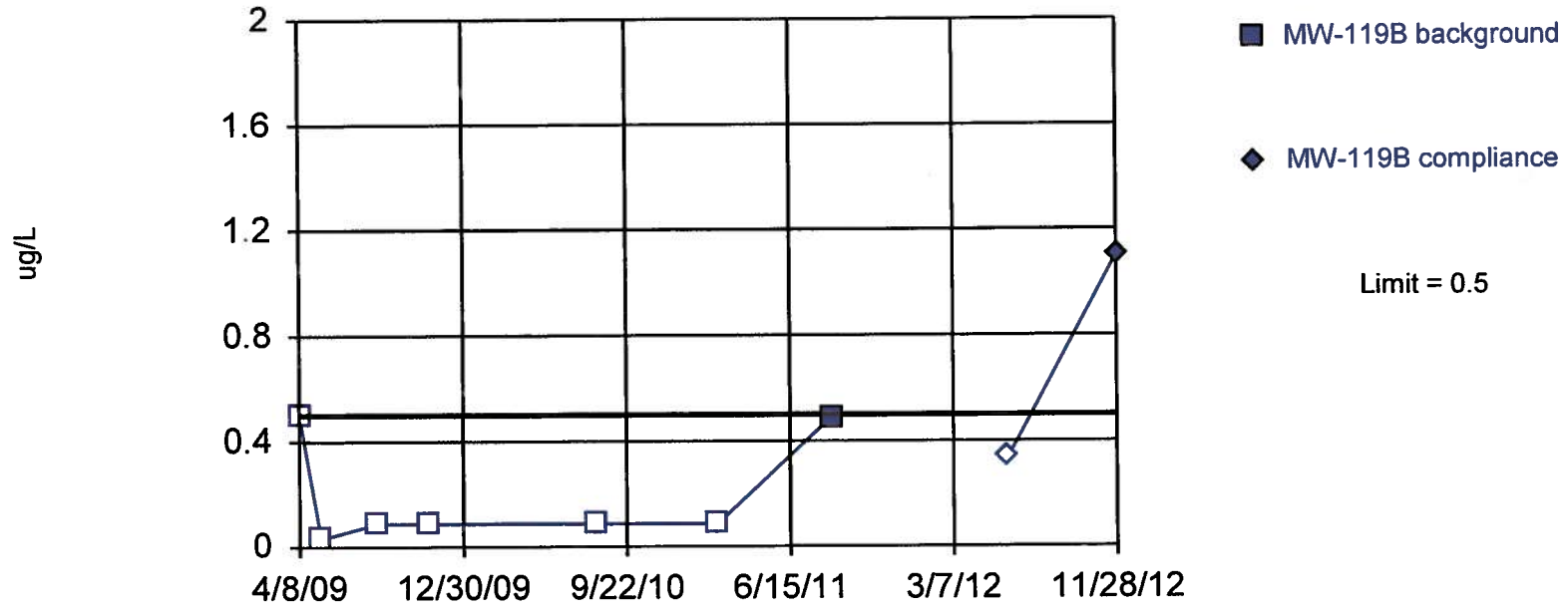

Non-parametric test used in lieu of parametric prediction limit because censored data exceeded 50%. Limit is highest of 7 background values. 85.71% NDs. Report alpha = 0.125. Most recent point compared to limit. Insufficient data to test for seasonality: data were not deseasonalized.

Constituent: TCE_MDL Analysis Run 2/8/2013 3:11 PM

Facility: Mead FNOP Client: ECC Data File: 2012_MW_Sanitas_sc

Sen's Slope Estimator

MW-121A

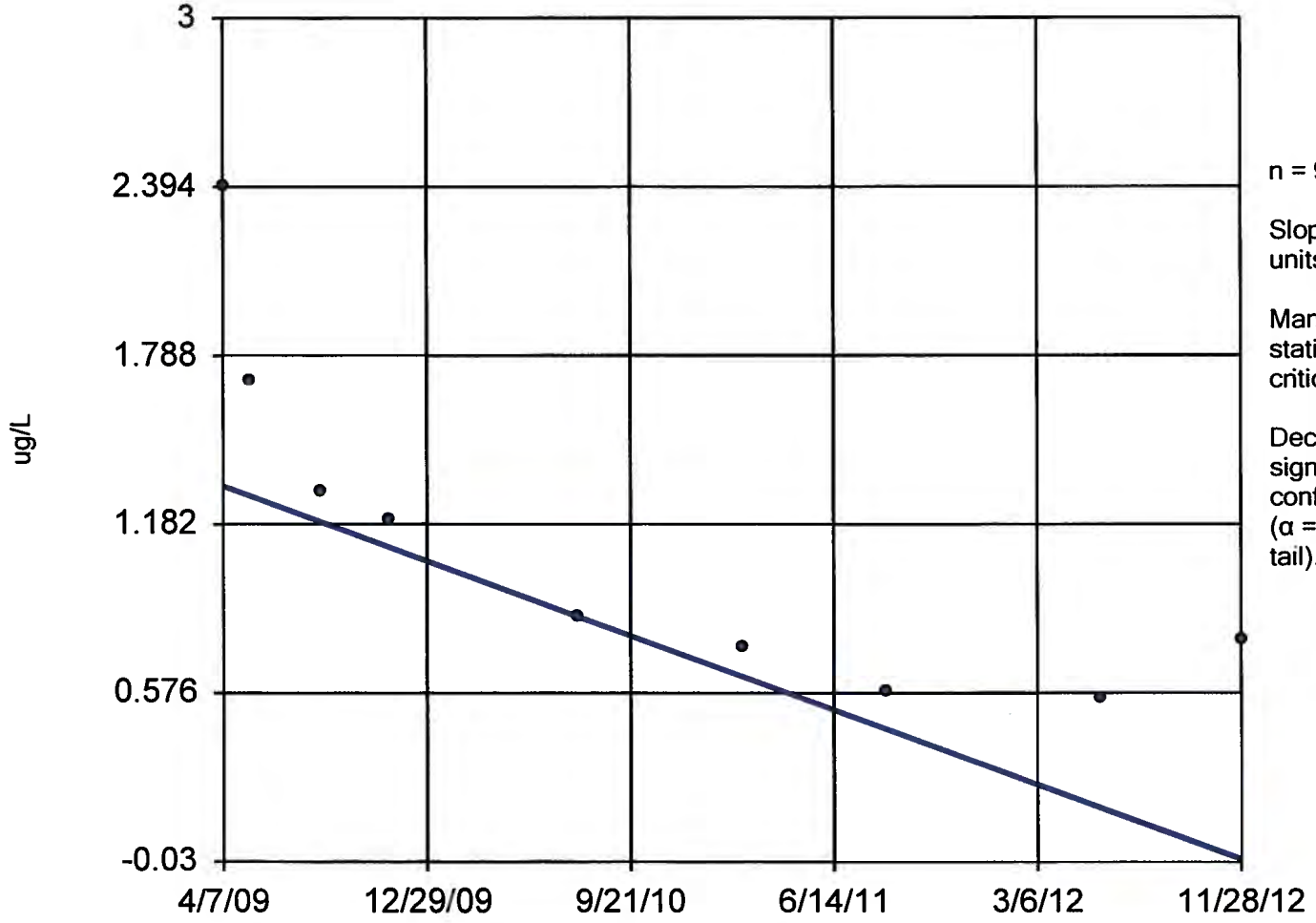

n = 9

Slope = -0.3664 units per year.

Mann-Kendall statistic = -30
critical = -23

Decreasing trend significant at 98% confidence level (α = 0.01 per tail).

Constituent: TCE_MDL Analysis Run 2/8/2013 2:44 PM

Facility: Mead FNOP Client: ECC Data File: 2012_MW_Sanitas_sc

Sanitas™ v.9.3.21 Software licensed to ECC. EPA
Hollow symbols indicate censored values.

Sen's Slope Estimator

MW-121B

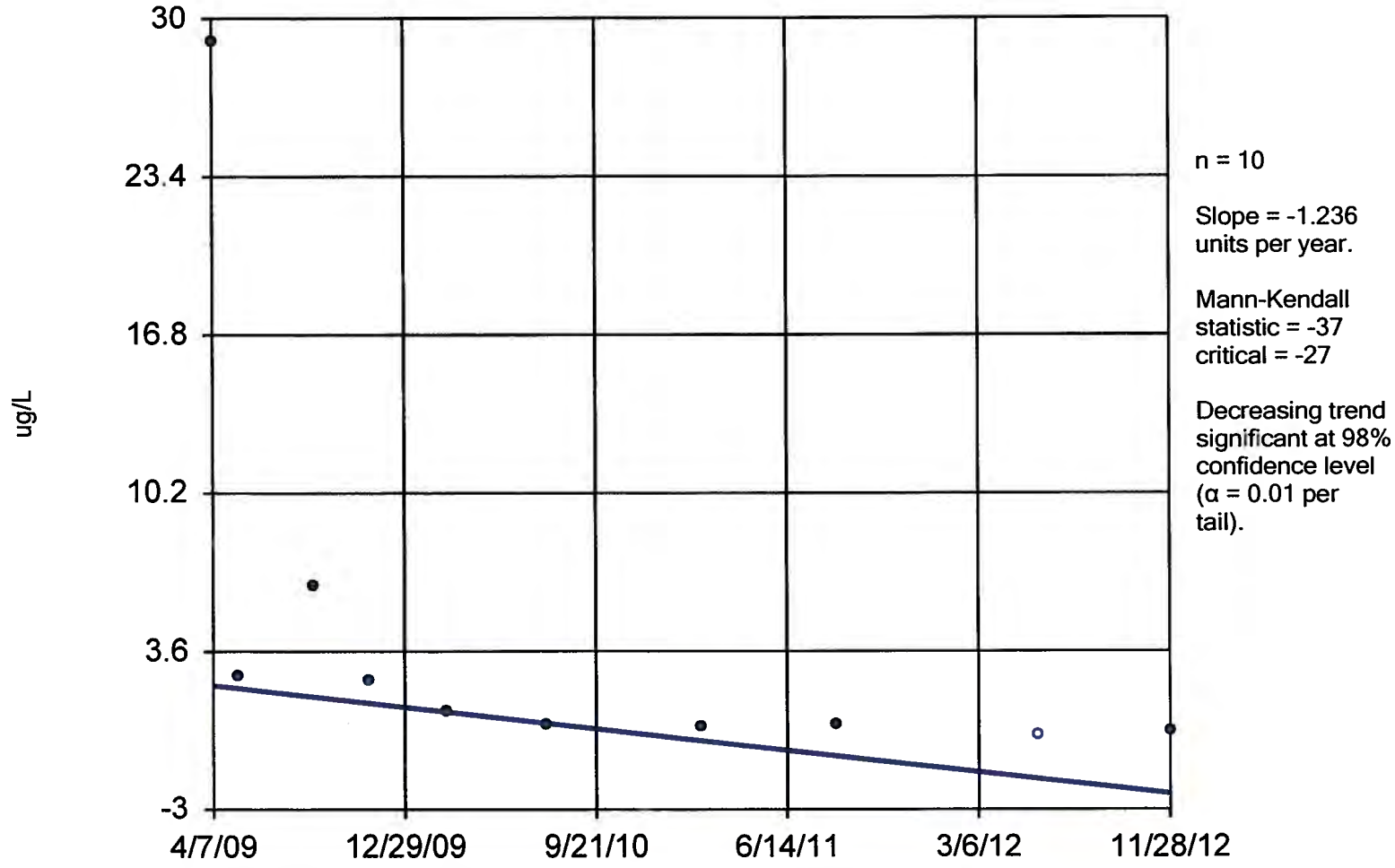

Constituent: TCE_MDL Analysis Run 2/8/2013 2:44 PM

Facility: Mead FNOP Client: ECC Data File: 2012_MW_Sanitas_sc

Sen's Slope Estimator

MW-122A

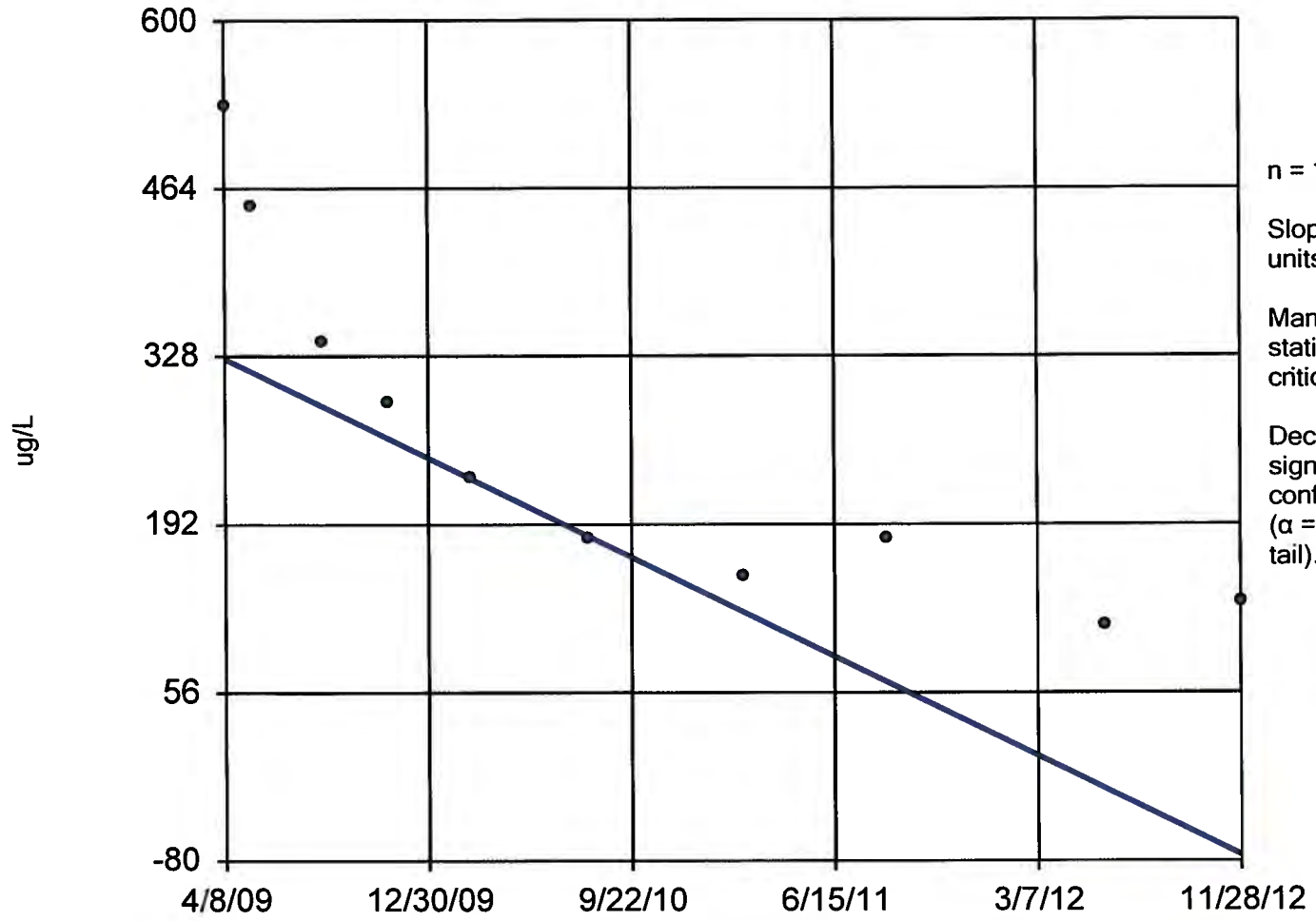

n = 10

Slope = -110.1 units per year.

Mann-Kendall statistic = -40
critical = -27

Decreasing trend significant at 98% confidence level (α = 0.01 per tail).

Constituent: TCE_MDL Analysis Run 2/8/2013 2:44 PM

Facility: Mead FNOP Client: ECC Data File: 2012_MW_Sanitas_sc

Sen's Slope Estimator

MW-123A

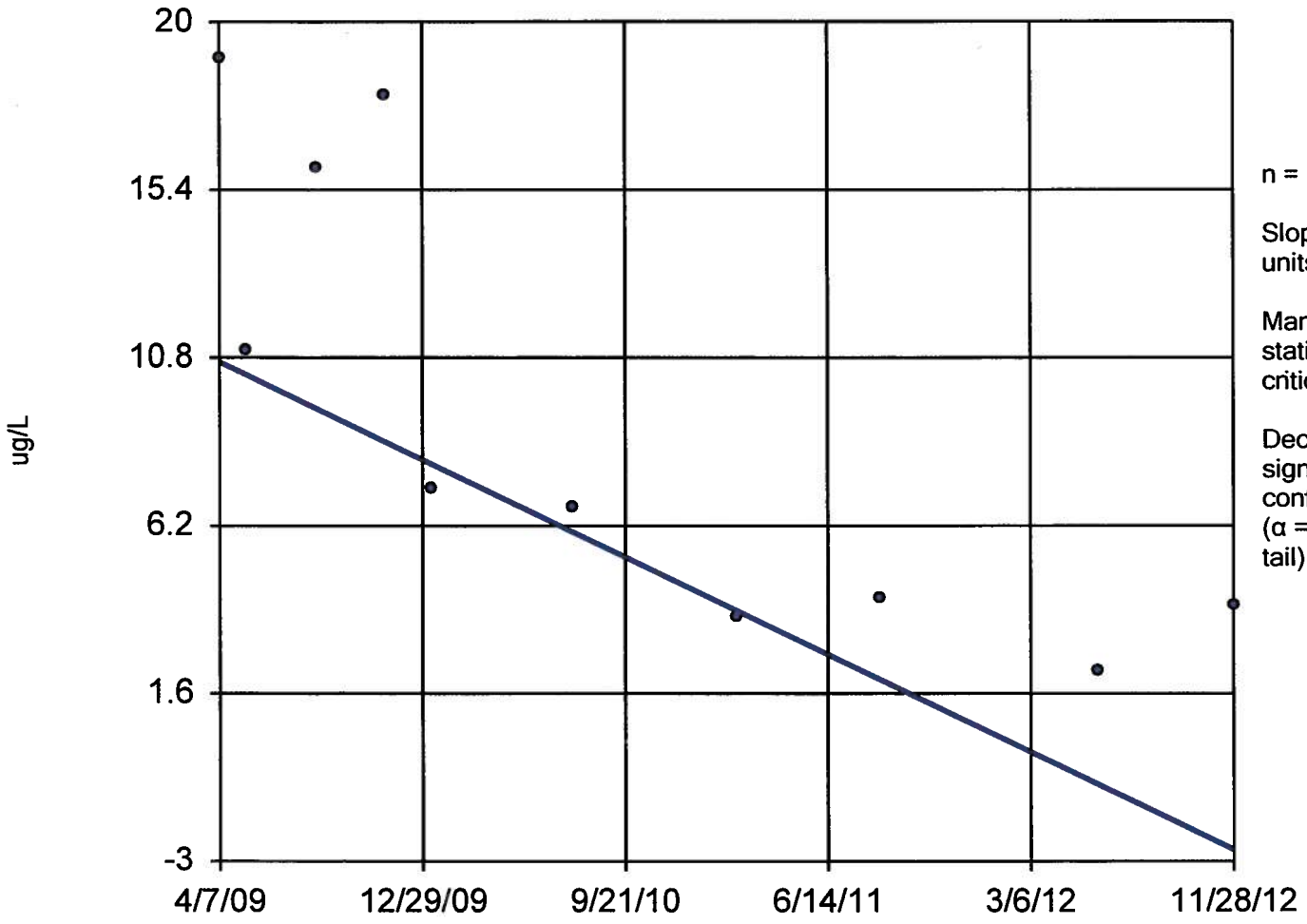

n = 10

Slope = -3.667 units per year.

Mann-Kendall statistic = -33
critical = -27

Decreasing trend significant at 98% confidence level (α = 0.01 per tail).

Constituent: TCE_MDL Analysis Run 2/8/2013 2:44 PM

Facility: Mead FNOP Client: ECC Data File: 2012_MW_Sanitas_sc

Sen's Slope Estimator

MW-123B

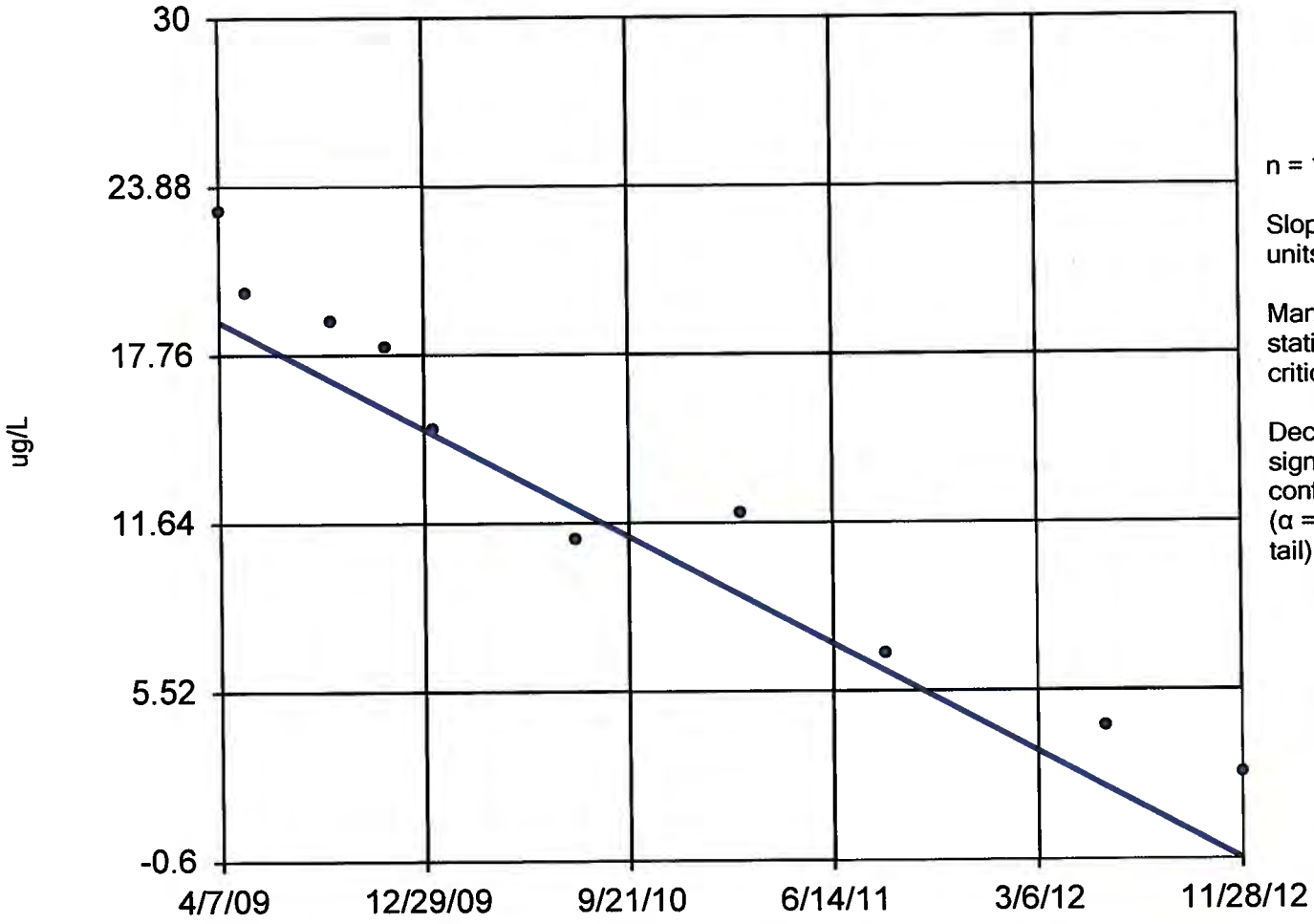

n = 10

Slope = -5.359 units per year.

Mann-Kendall statistic = -43
critical = -27

Decreasing trend significant at 98% confidence level (α = 0.01 per tail).

Constituent: TCE_MDL Analysis Run 2/8/2013 2:44 PM

Facility: Mead FNOP Client: ECC Data File: 2012_MW_Sanitas_sc

Sen's Slope Estimator

MW-124B

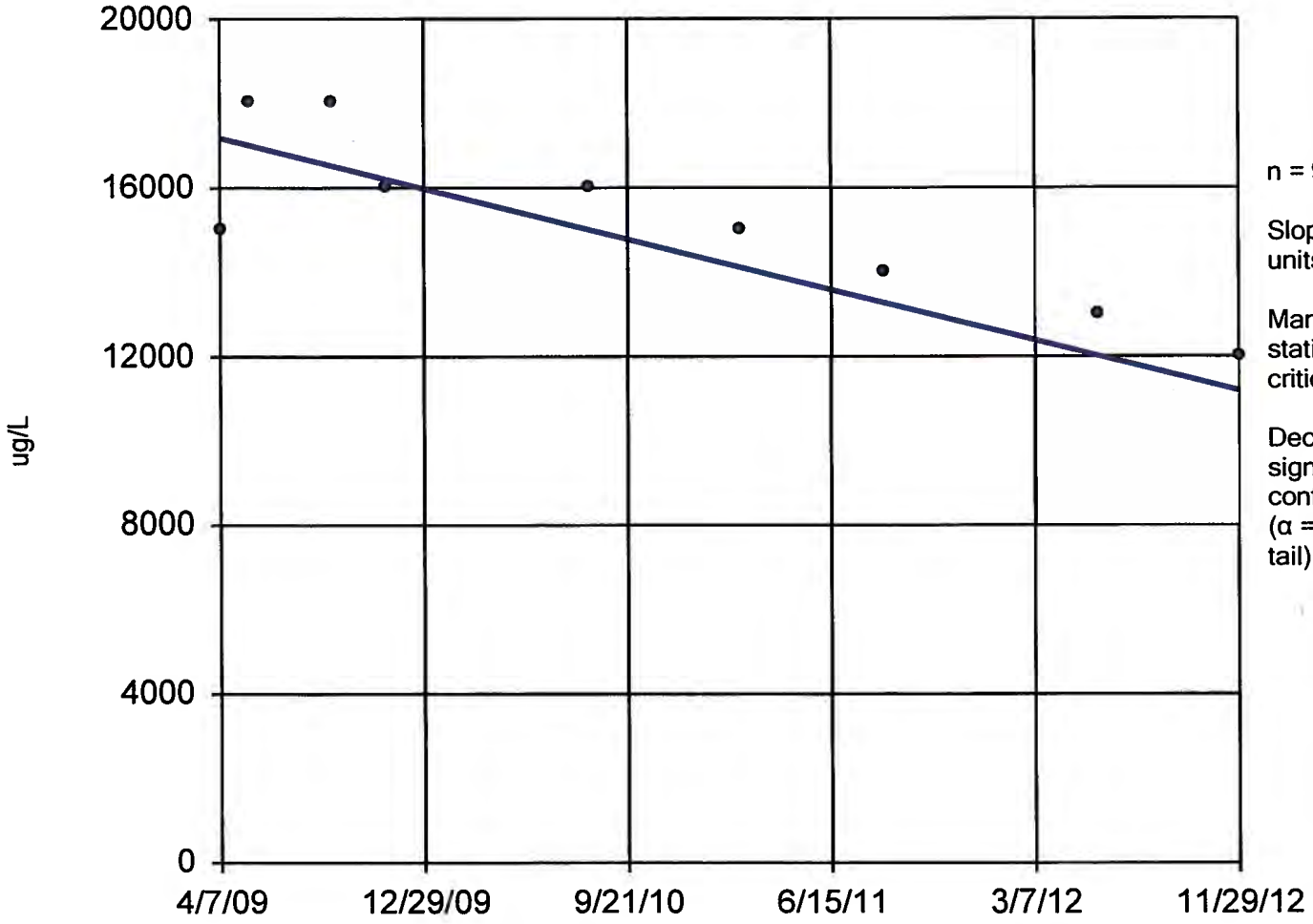

n = 9

Slope = -1641 units per year.

Mann-Kendall statistic = -25
critical = -23

Decreasing trend significant at 98% confidence level (α = 0.01 per tail).

Constituent: TCE_MDL Analysis Run 2/8/2013 2:44 PM

Facility: Mead FNOP Client: ECC Data File: 2012_MW_Sanitas_sc

Sen's Slope Estimator

MW-125A

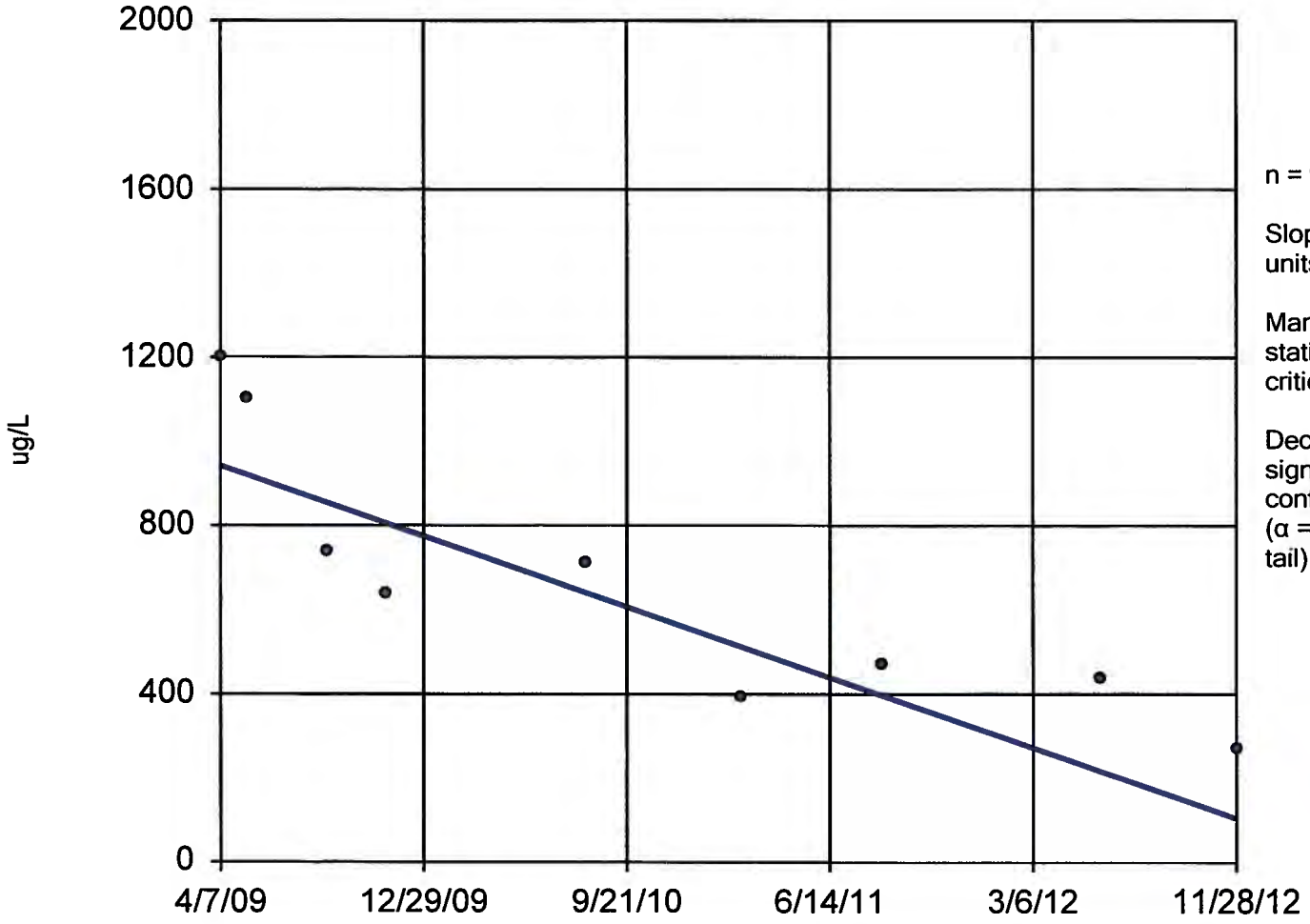

n = 9

Slope = -229.3 units per year.

Mann-Kendall statistic = -30
critical = -23

Decreasing trend significant at 98% confidence level (α = 0.01 per tail).

Constituent: TCE_MDL Analysis Run 2/8/2013 2:44 PM

Facility: Mead FNOP Client: ECC Data File: 2012_MW_Sanitas_sc

Sen's Slope Estimator

MW-127B

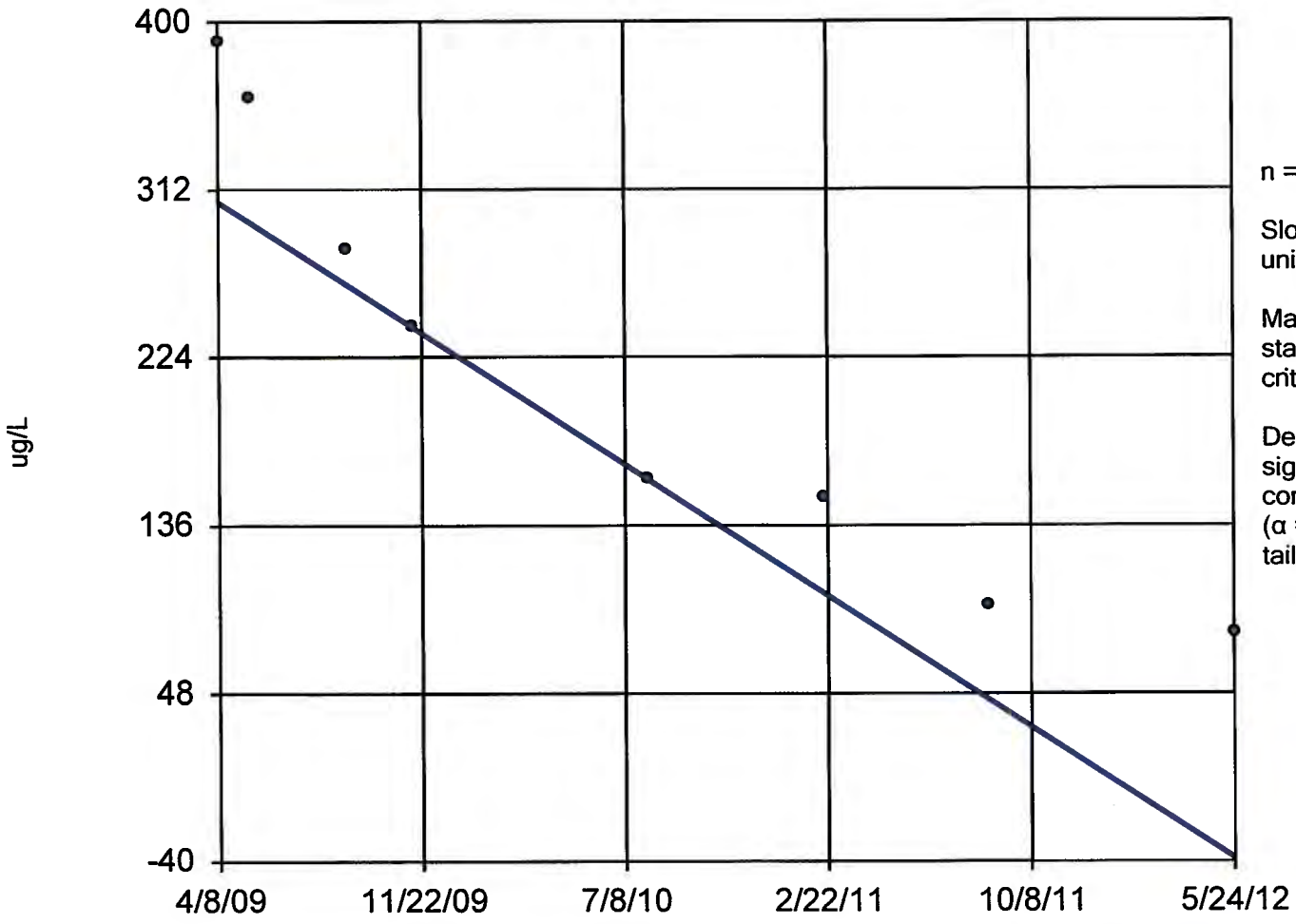

n = 8

Slope = -109.7 units per year.

Mann-Kendall statistic = -28
critical = -20

Decreasing trend significant at 98% confidence level (α = 0.01 per tail).

Constituent: TCE_MDL Analysis Run 2/8/2013 2:44 PM

Facility: Mead FNOP Client: ECC Data File: 2012_MW_Sanitas_sc

Sen's Slope Estimator

MW-127E

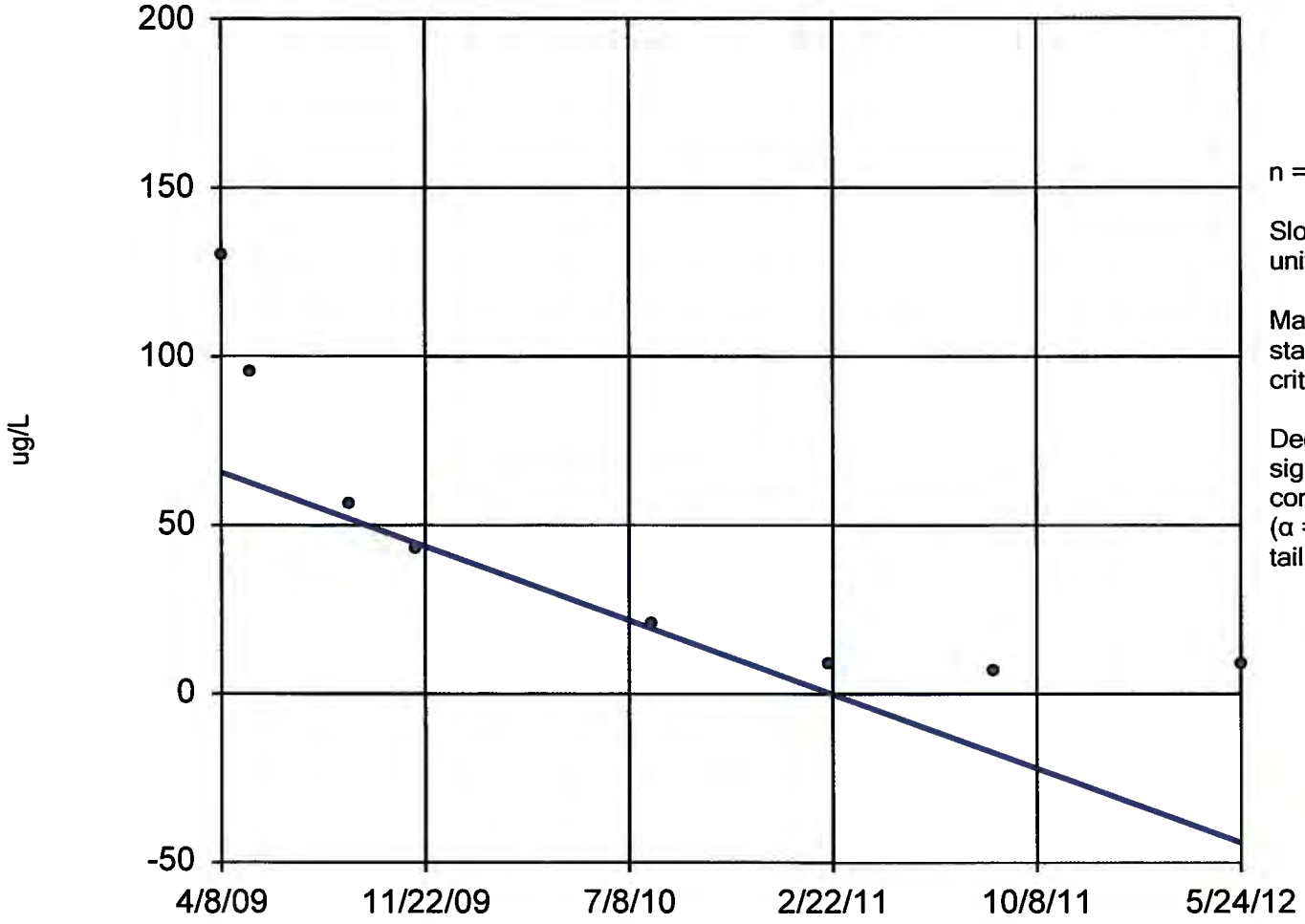

n = 8

Slope = -35.02 units per year.

Mann-Kendall statistic = -26
critical = -20

Decreasing trend significant at 98% confidence level (α = 0.01 per tail).

Constituent: TCE_MDL Analysis Run 2/8/2013 2:44 PM

Facility: Mead FNOP Client: ECC Data File: 2012_MW_Sanitas_sc

Sen's Slope Estimator

MW-133A

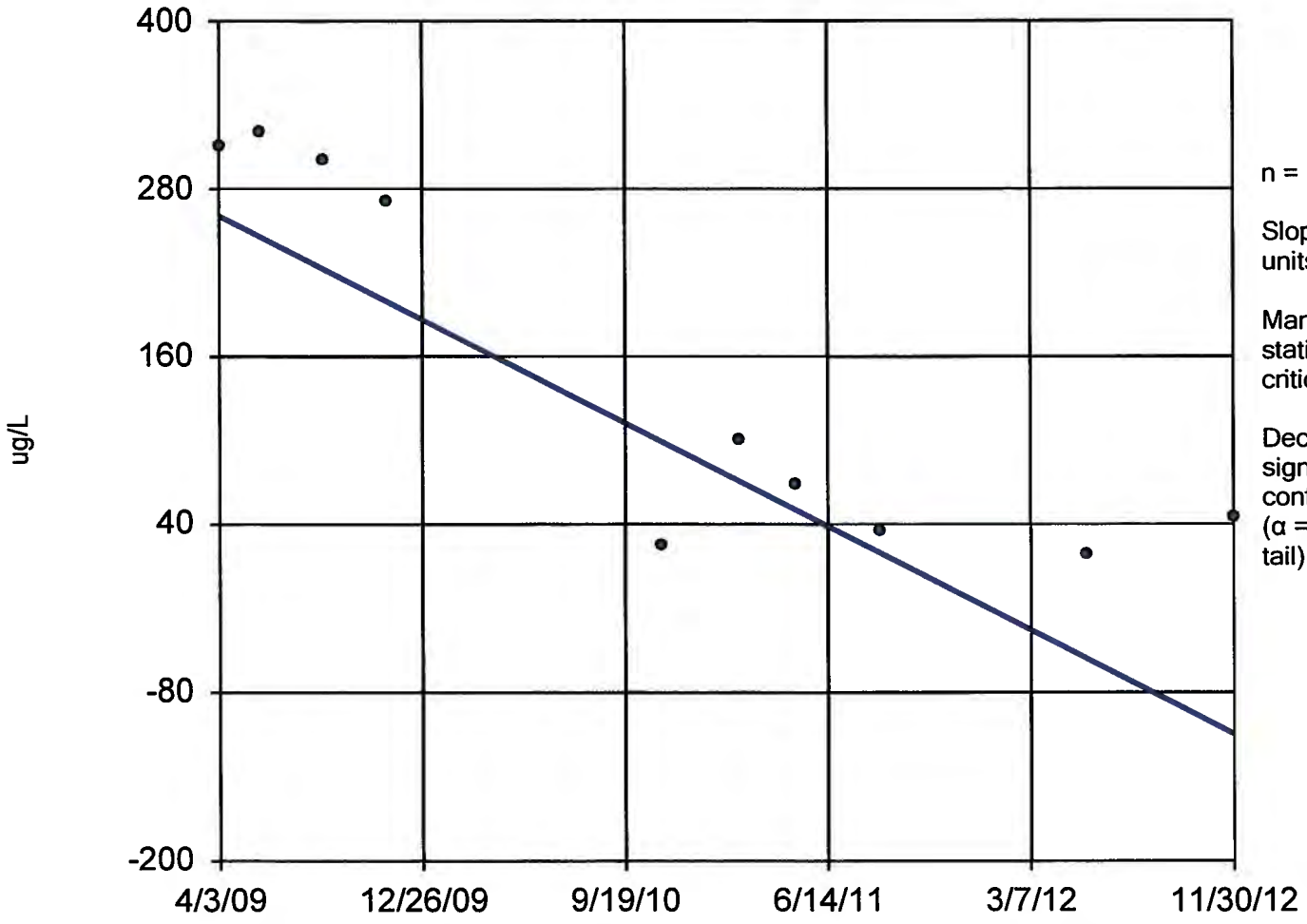

n = 10

Slope = -101 units per year.

Mann-Kendall statistic = -31
critical = -27

Decreasing trend significant at 98% confidence level (α = 0.01 per tail).

Constituent: TCE_MDL Analysis Run 2/8/2013 2:44 PM

Facility: Mead FNOP Client: ECC Data File: 2012_MW_Sanitas_sc

Exceeds Limit

Prediction Limit

Intrawell Parametric

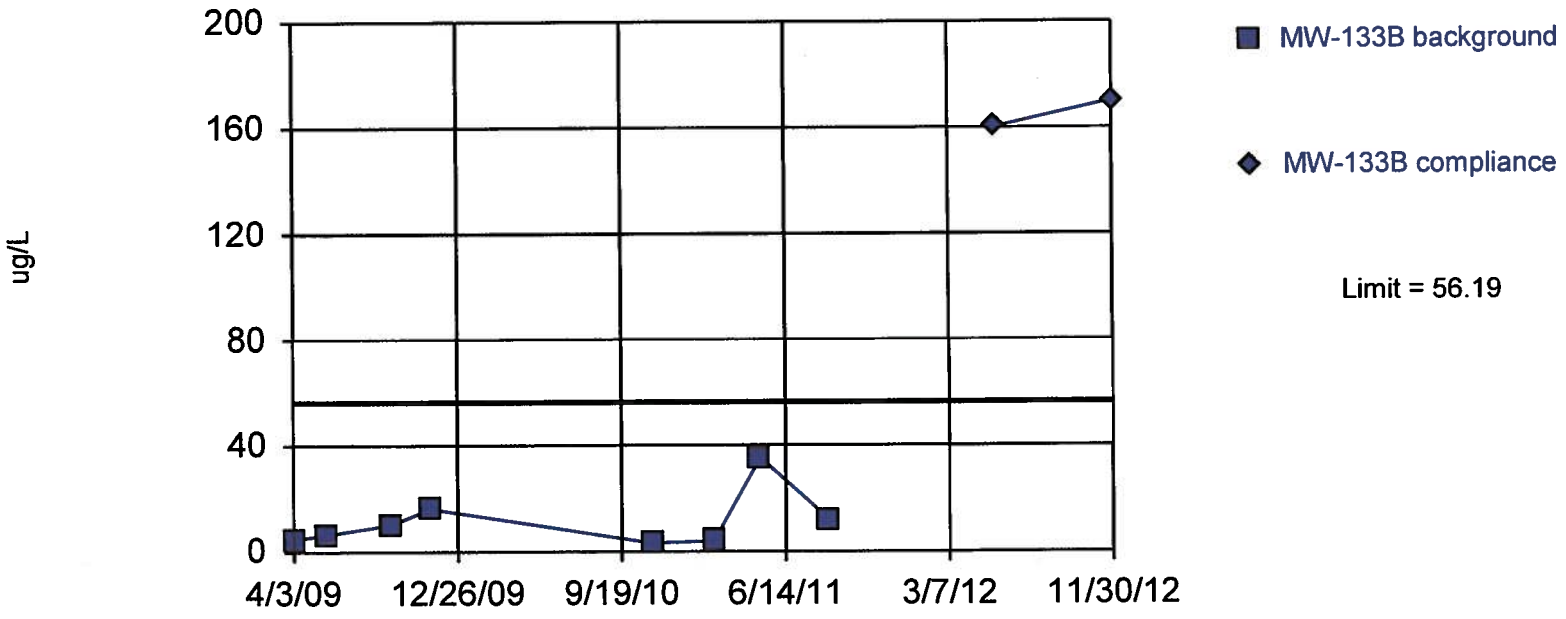

Background Data Summary (based on square root transformation): Mean=3.11, Std. Dev.=1.379, n=8. Insufficient data to test for seasonality: data were not deseasonalized. Normality test: Shapiro Wilk @alpha = 0.05, calculated = 0.8903, critical = 0.818. Report alpha = 0.01. Most recent point compared to limit.

Constituent: TCE_MDL Analysis Run 2/8/2013 3:12 PM

Facility: Mead FNOP Client: ECC Data File: 2012_MW_Sanitas_sc

Sen's Slope Estimator

MW-134B

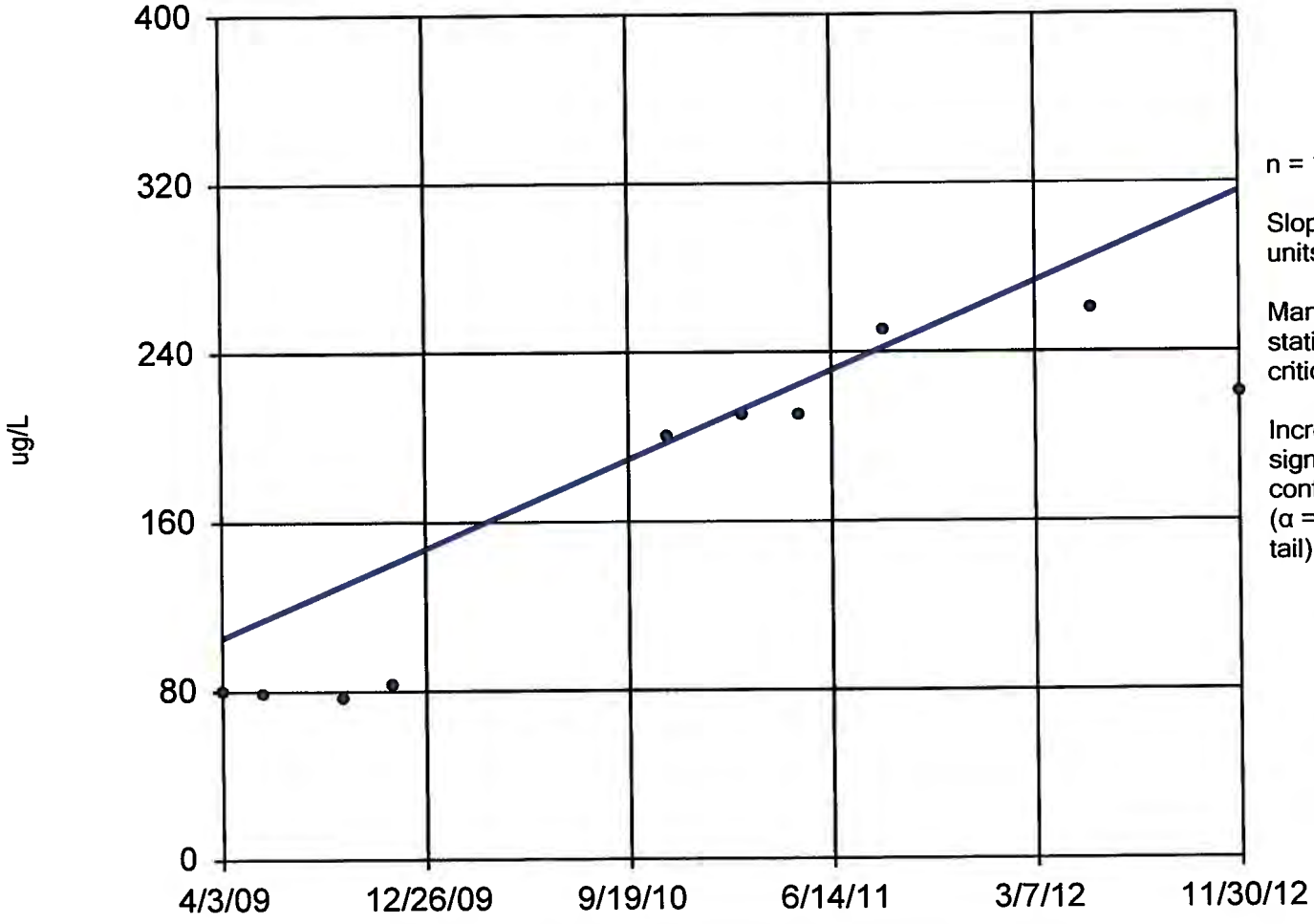

n = 10

Slope = 57.38 units per year.

Mann-Kendall statistic = 34
critical = 27

Increasing trend significant at 98% confidence level (α = 0.01 per tail).

Constituent: TCE_MDL Analysis Run 2/8/2013 2:45 PM

Facility: Mead FNOP Client: ECC Data File: 2012_MW_Sanitas_sc

Sen's Slope Estimator

MW-135A

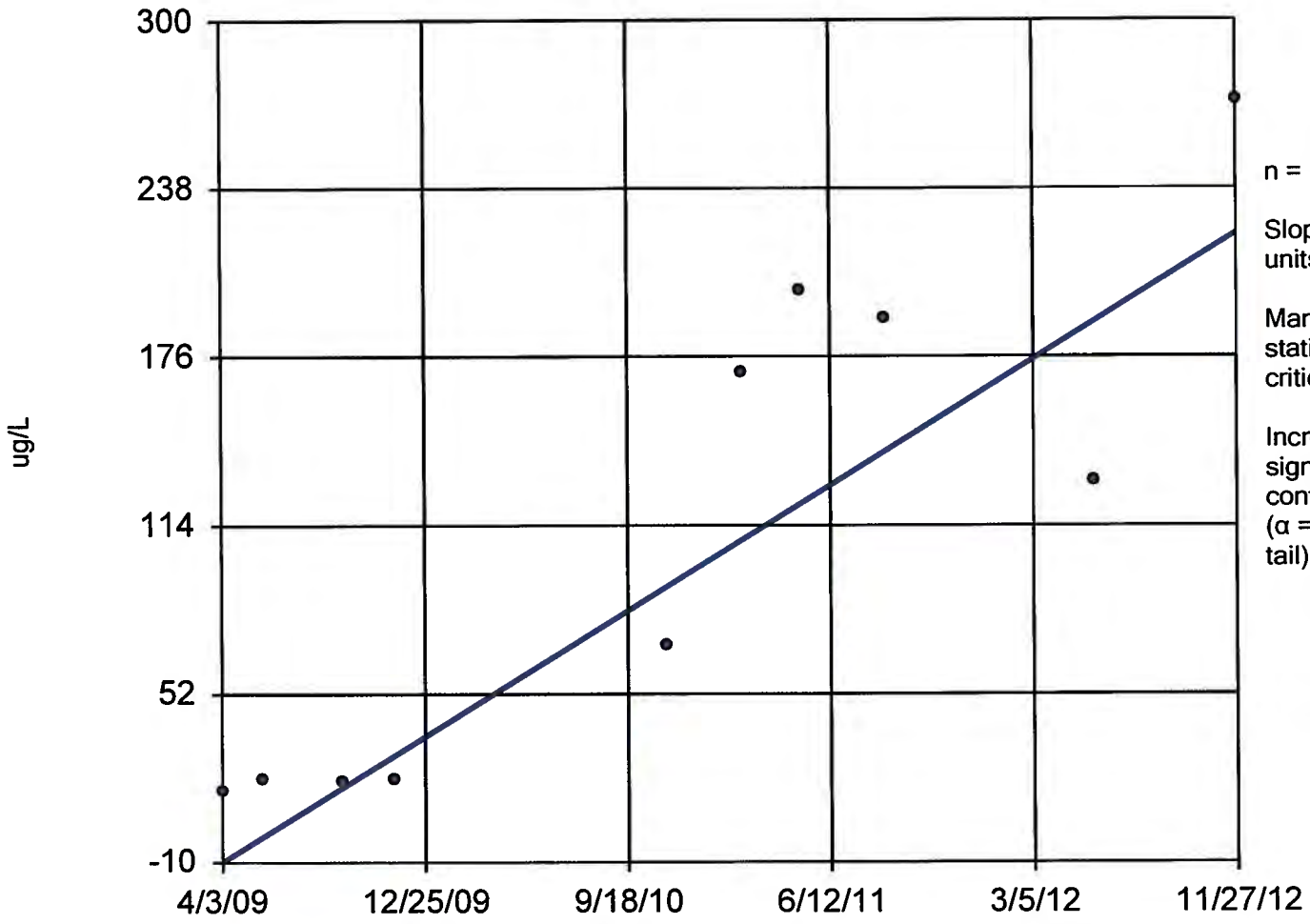

n = 10

Slope = 63.2 units per year.

Mann-Kendall statistic = 34
critical = 27

Increasing trend significant at 98% confidence level (α = 0.01 per tail).

Constituent: TCE_MDL Analysis Run 2/8/2013 2:45 PM

Facility: Mead FNOP Client: ECC Data File: 2012_MW_Sanitas_sc

Exceeds Limit

Prediction Limit

Intrawell Non-parametric

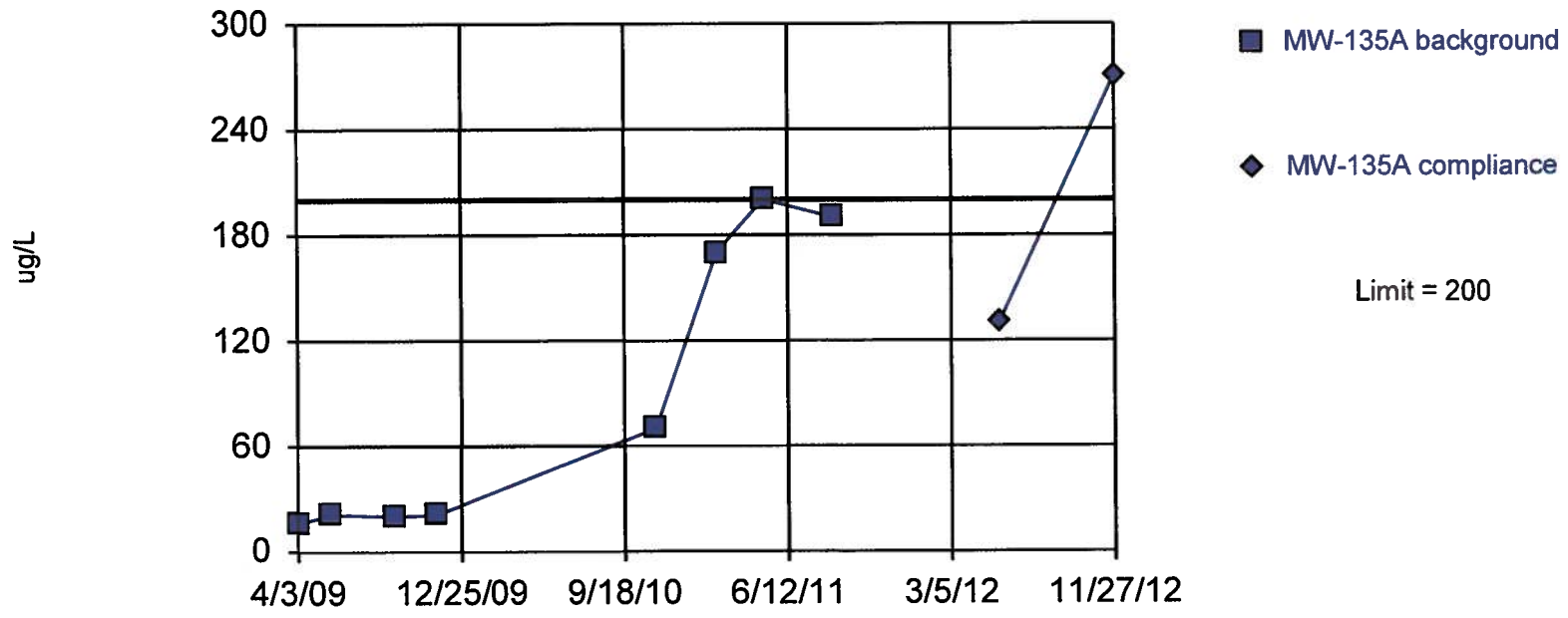

Non-parametric test used in lieu of parametric prediction limit because the Shapiro Wilk normality test showed the data to be non-normal at the 0.05 alpha level. Limit is highest of 8 background values. Report alpha = 0.1111. Most recent point compared to limit. Insufficient data to test for seasonality: data were not deseasonalized.

Constituent: TCE_MDL Analysis Run 2/8/2013 3:12 PM

Facility: Mead FNOP Client: ECC Data File: 2012_MW_Sanitas_sc

Sen's Slope Estimator

MW-135B

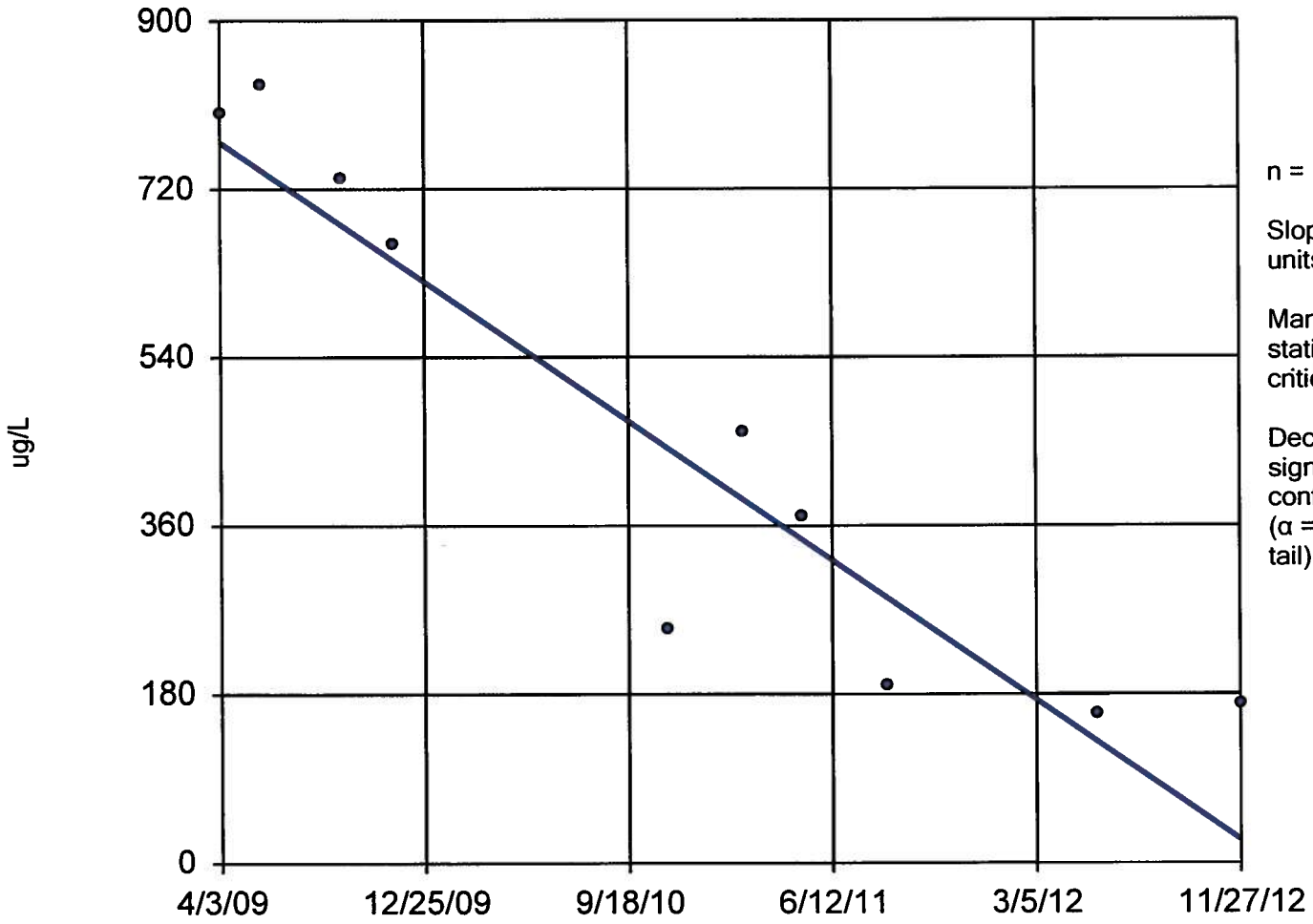

n = 10

Slope = -203.8 units per year.

Mann-Kendall statistic = -37
critical = -27

Decreasing trend significant at 98% confidence level (α = 0.01 per tail).

Constituent: TCE_MDL Analysis Run 2/8/2013 2:45 PM

Facility: Mead FNOP Client: ECC Data File: 2012_MW_Sanitas_sc

Exceeds Limit

Prediction Limit

Intrawell Parametric

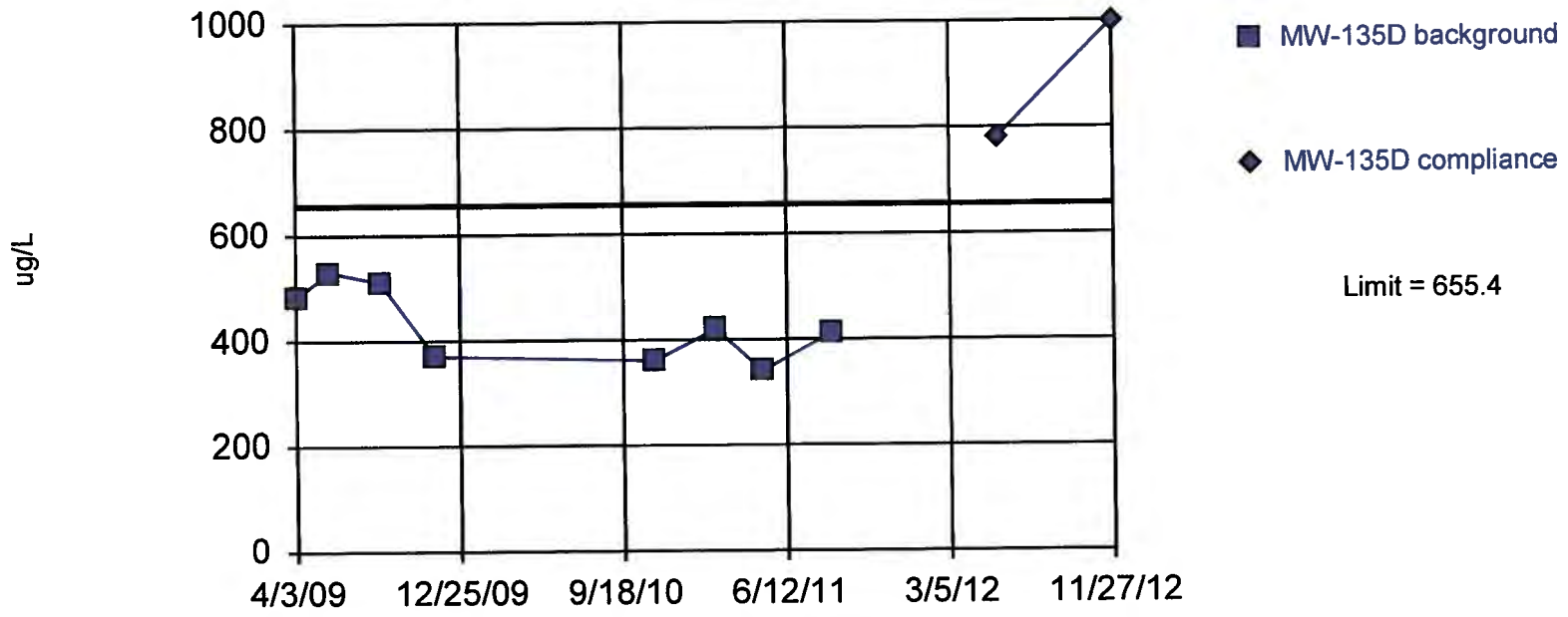

Background Data Summary: Mean=427.5, Std. Dev.=71.66, n=8. Insufficient data to test for seasonality: data were not deseasonalized. Normality test: Shapiro Wilk @alpha = 0.05, calculated = 0.9232, critical = 0.818. Report alpha = 0.01. Most recent point compared to limit.

Constituent: TCE_MDL Analysis Run 2/8/2013 3:12 PM

Facility: Mead FNOP Client: ECC Data File: 2012_MW_Sanitas_sc

Sen's Slope Estimator

MW-139B

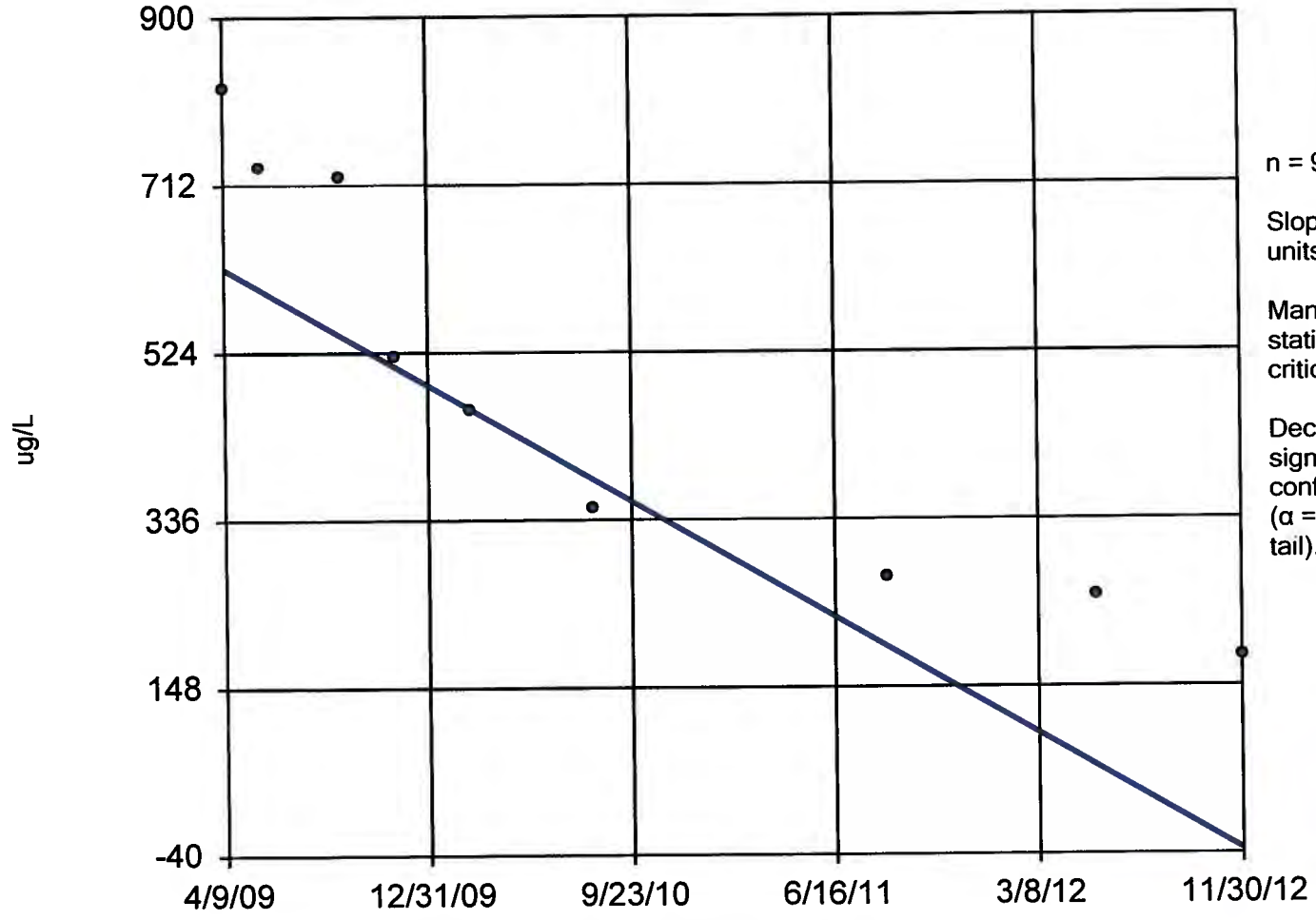

n = 9

Slope = -179 units per year.

Mann-Kendall statistic = -36
critical = -23

Decreasing trend significant at 98% confidence level (α = 0.01 per tail).

Constituent: TCE_MDL Analysis Run 2/8/2013 2:45 PM

Facility: Mead FNOP Client: ECC Data File: 2012_MW_Sanitas_sc

Sanitas™ v.9 3 21 Software licensed to ECC. EPA
Hollow symbols indicate censored values.

Exceeds Limit

Prediction Limit

Intrawell Non-parametric

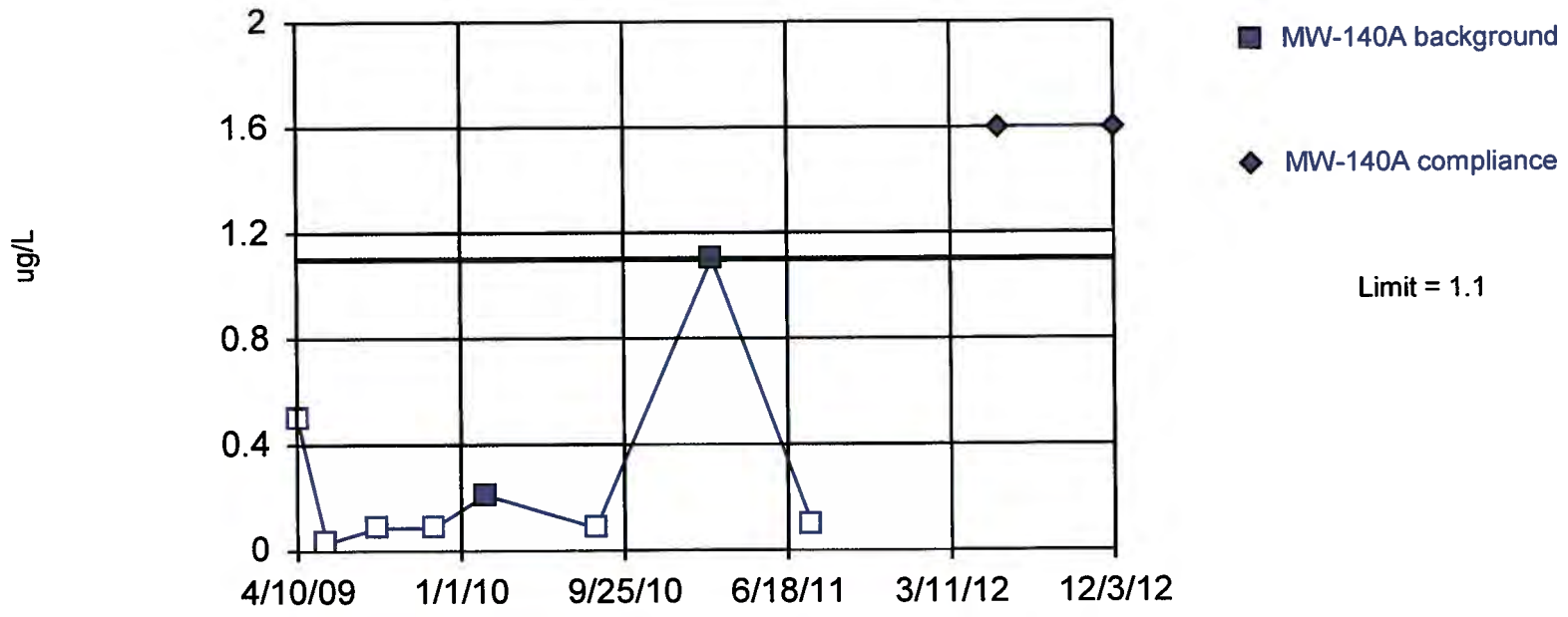

Non-parametric test used in lieu of parametric prediction limit because censored data exceeded 50%. Limit is highest of 8 background values. 75% NDs. Report alpha = 0.1111. Most recent point compared to limit. Insufficient data to test for seasonality: data were not deseasonalized.

Constituent: TCE_MDL Analysis Run 2/8/2013 3:12 PM

Facility: Mead FNOP Client: ECC Data File: 2012_MW_Sanitas_sc

Monitoring Well RDX Charts

Sanitas™ v.9.3.21 Software licensed to ECC. EPA
Hollow symbols indicate censored values.

Sen's Slope Estimator

MW-03A

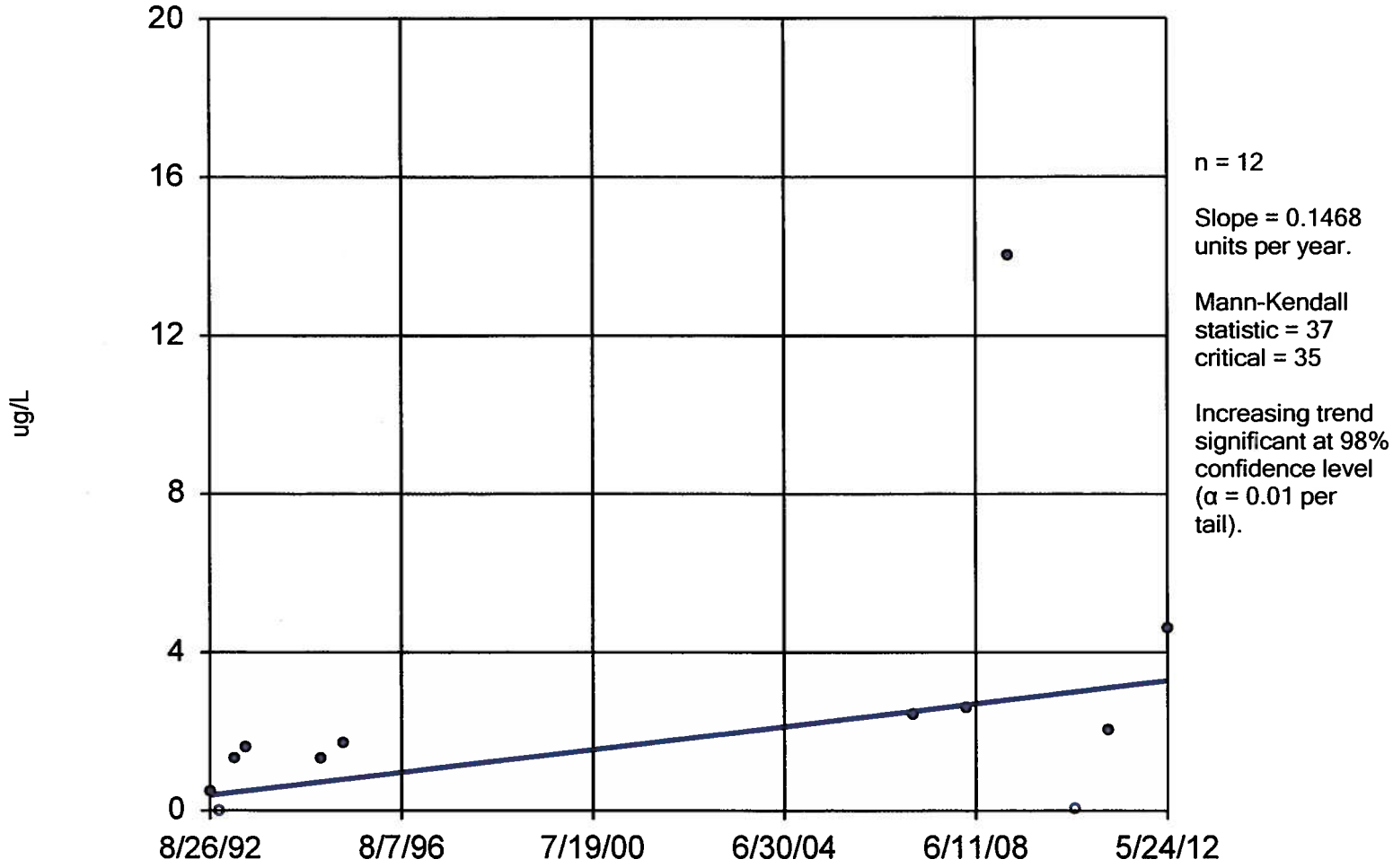

Constituent: RDX_MDL Analysis Run 2/8/2013 2:38 PM

Facility: Mead FNOP Client: ECC Data File: 2012_MW_Sanitas_sc

Sen's Slope Estimator

MW-03B

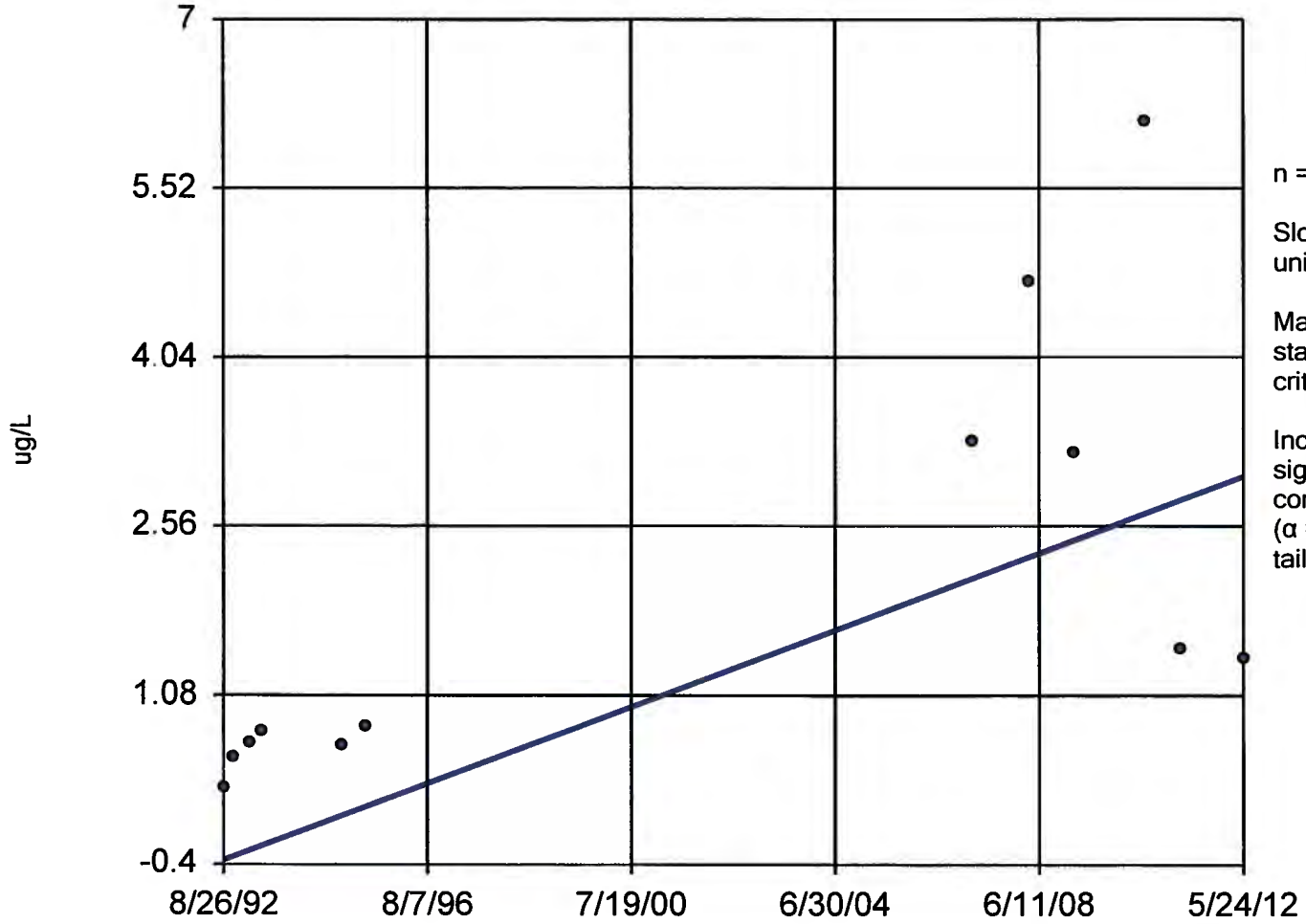

n = 12

Slope = 0.1694 units per year.

Mann-Kendall statistic = 40
critical = 35

Increasing trend significant at 98% confidence level (α = 0.01 per tail).

Constituent: RDX_MDL Analysis Run 2/8/2013 2:38 PM

Facility: Mead FNOP Client: ECC Data File: 2012_MW_Sanitas_sc

Sanitas™ v.9.3.21 Software licensed to ECC. EPA
Hollow symbols indicate censored values.

Sen's Slope Estimator

MW-05B

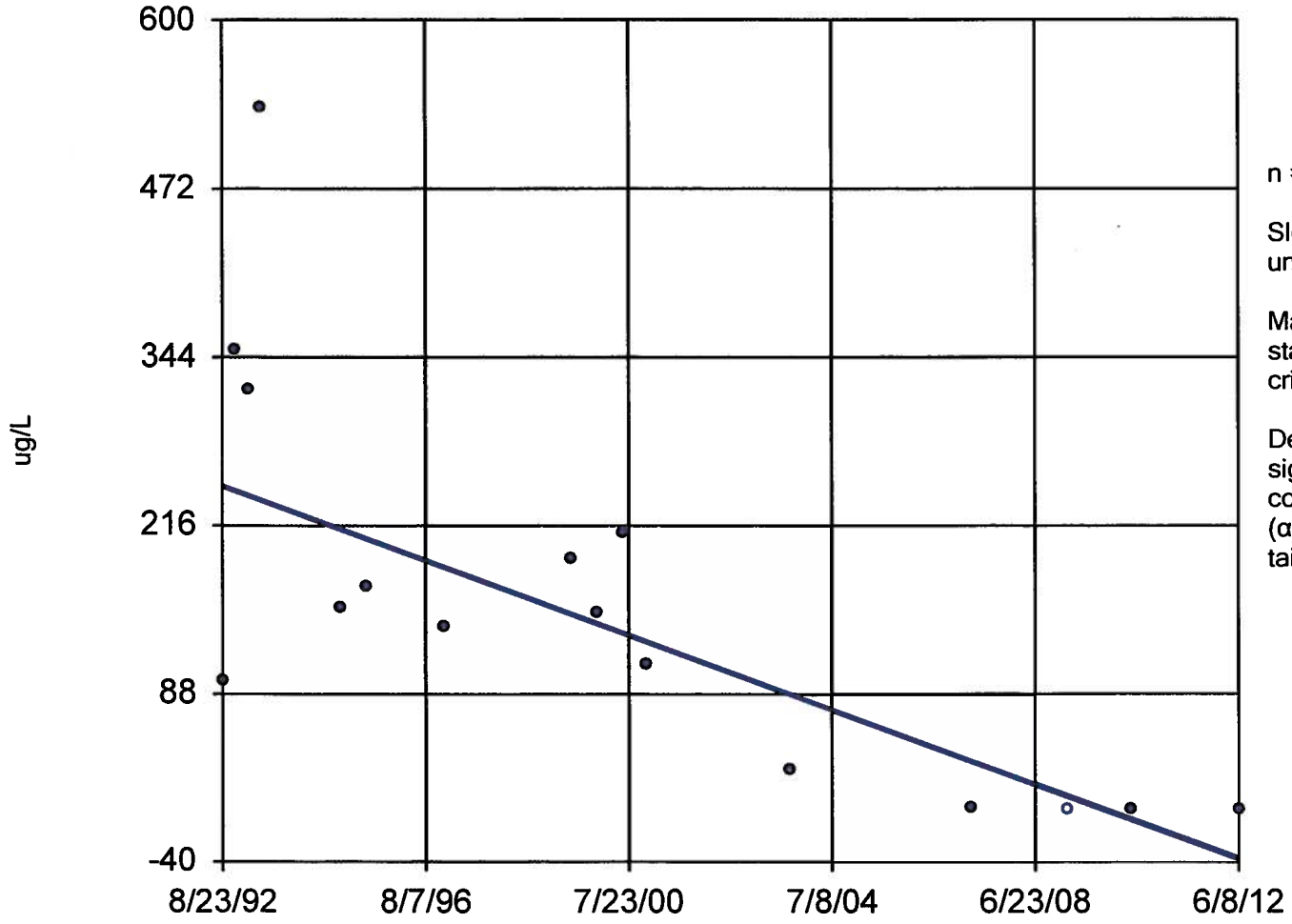

n = 16

Slope = -14.29 units per year.

Mann-Kendall statistic = -72
critical = -53

Decreasing trend significant at 98% confidence level (α = 0.01 per tail).

Constituent: RDX_MDL Analysis Run 2/8/2013 2:38 PM

Facility: Mead FNOP Client: ECC Data File: 2012_MW_Sanitas_sc

Sen's Slope Estimator

MW-08B

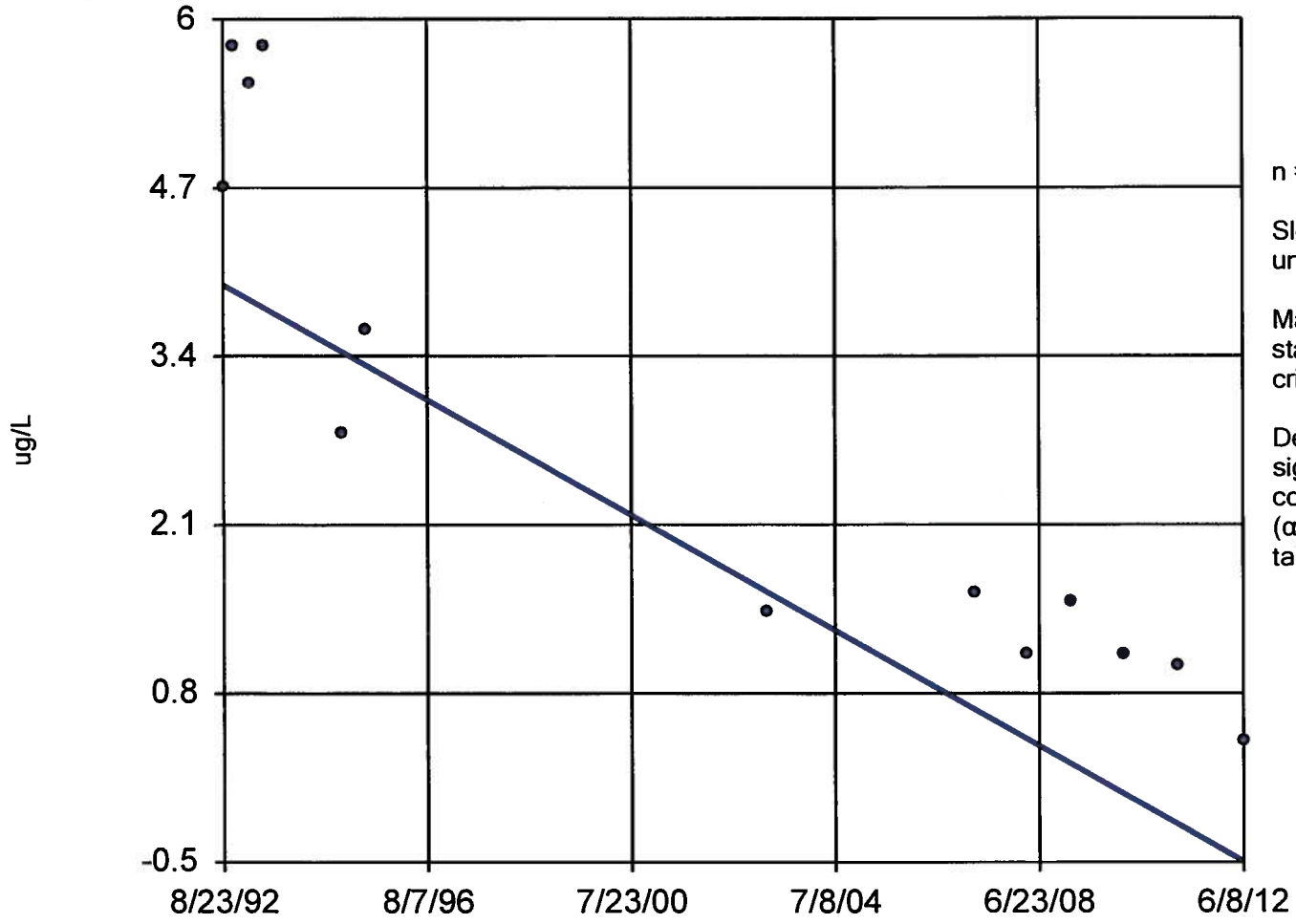

n = 13

Slope = -0.2244 units per year.

Mann-Kendall statistic = -60
critical = -39

Decreasing trend significant at 98% confidence level (α = 0.01 per tail).

Constituent: RDX_MDL Analysis Run 2/8/2013 2:38 PM

Facility: Mead FNOP Client: ECC Data File: 2012_MW_Sanitas_sc

Sanitas™ v 9.3.21 Software licensed to ECC. EPA
Hollow symbols indicate censored values.

Sen's Slope Estimator

MW-24B

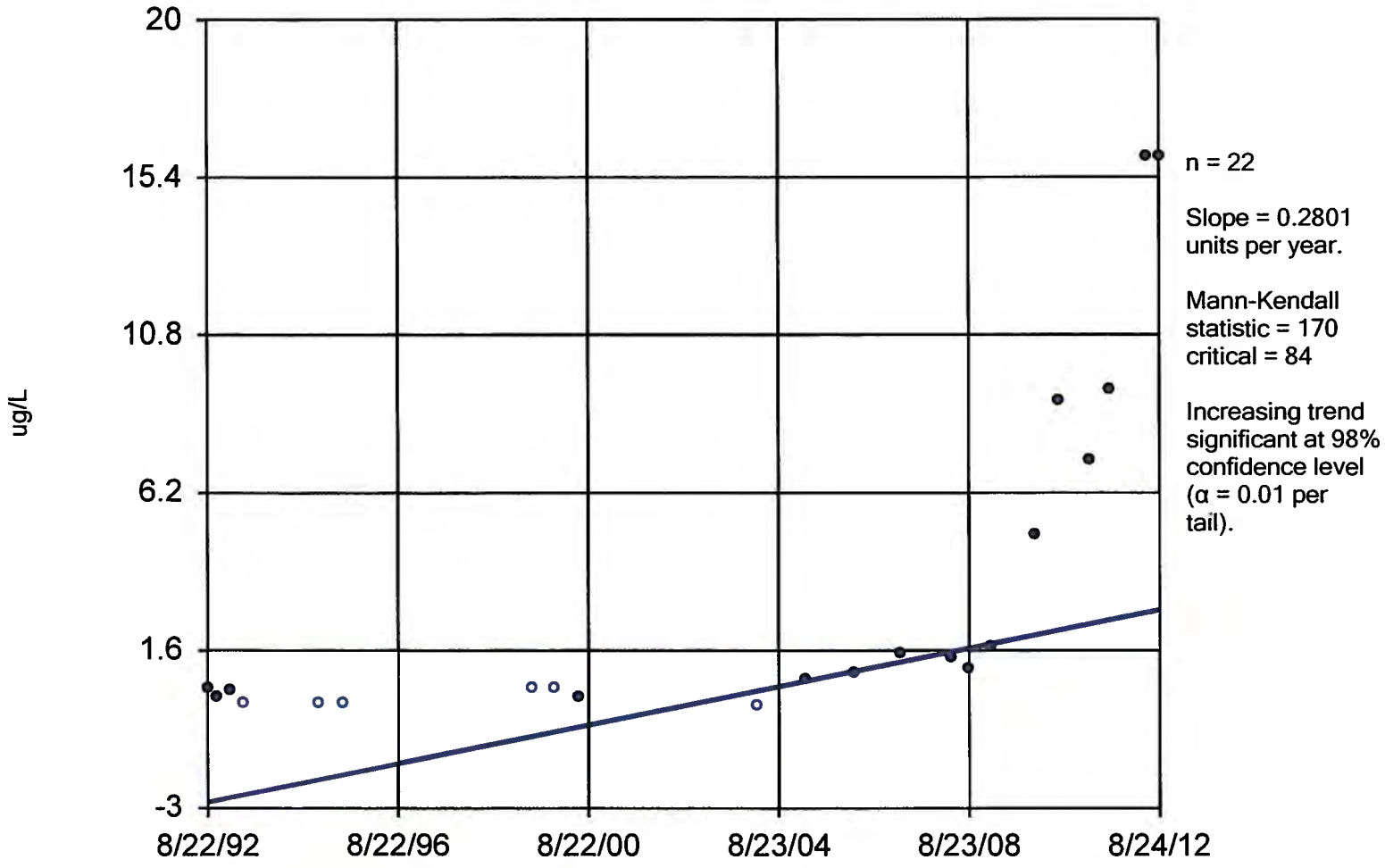

Constituent: RDX_MDL Analysis Run 2/8/2013 2:41 PM

Facility: Mead FNOP Client: ECC Data File: 2012_MW_Sanitas_sc

Sanitas™ v.9.3.21 Software licensed to ECC. EPA
Hollow symbols indicate censored values.

Exceeds Limit

Prediction Limit

Intrawell Non-parametric

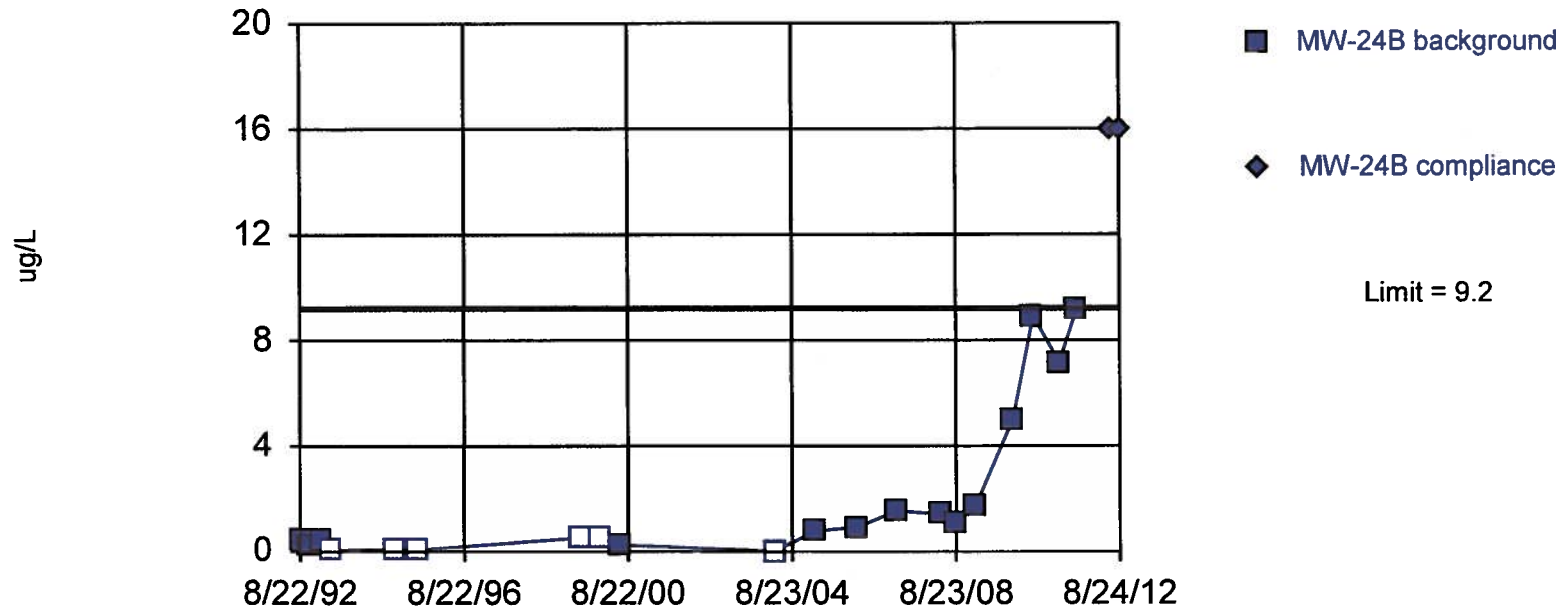

Non-parametric test used in lieu of parametric prediction limit because the data required both a power transformation and Cohen's adjustment. Limit is highest of 20 background values. 30% NDs. Report alpha = 0.04762. Most recent point compared to limit. Seasonality was not detected with 95% confidence.

Constituent: RDX_MDL Analysis Run 2/8/2013 3:09 PM

Facility: Mead FNOP Client: ECC Data File: 2012_MW_Sanitas_sc

Sanitas™ v.9.3.21 Software licensed to ECC. EPA
Hollow symbols indicate censored values.

Sen's Slope Estimator

MW-32B

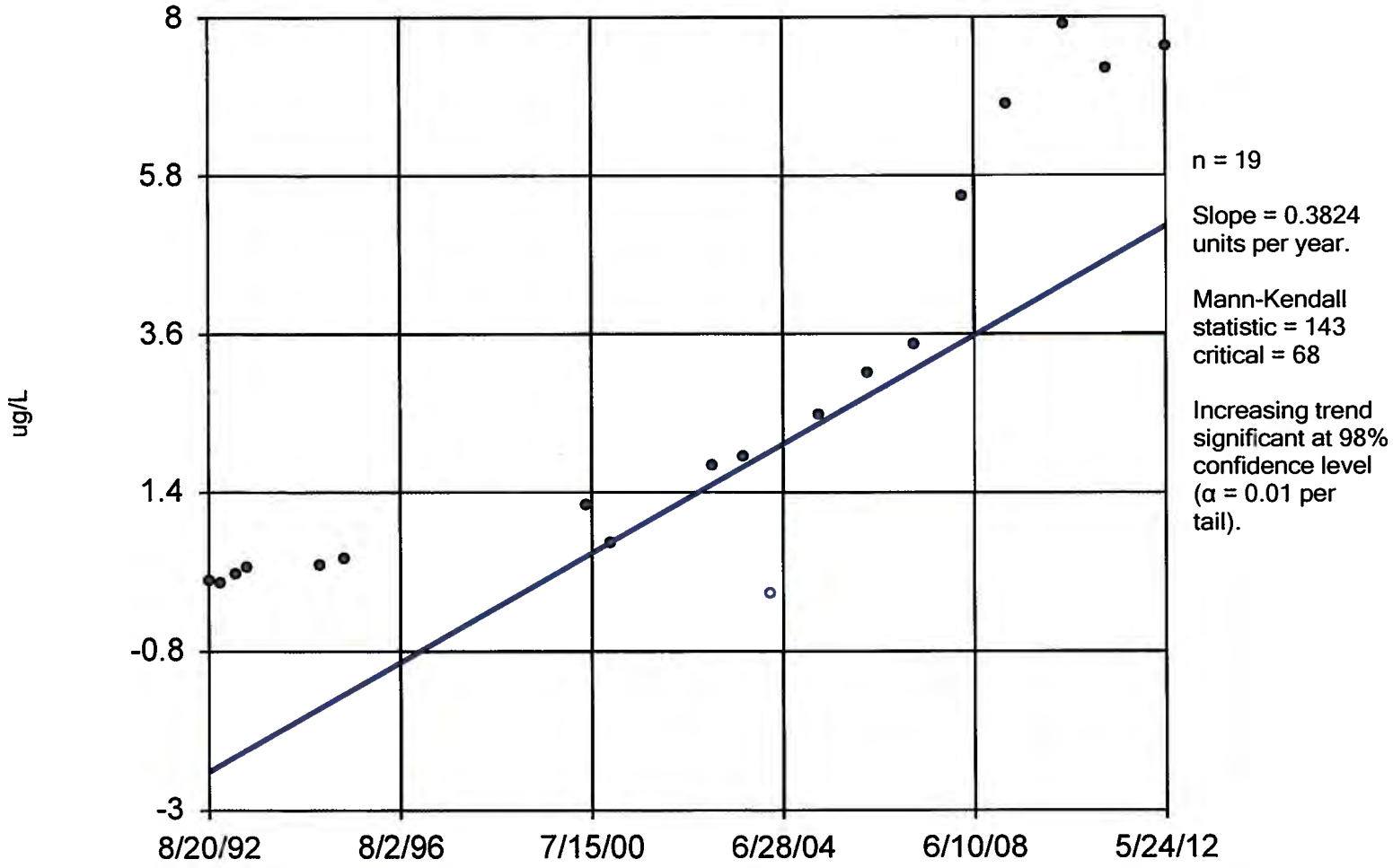

Constituent: RDX_MDL Analysis Run 2/8/2013 2:41 PM

Facility: Mead FNOP Client: ECC Data File: 2012_MW_Sanitas_sc

Sanitas™ v.9.3.21 Software licensed to ECC. EPA
Hollow symbols indicate censored values.

Sen's Slope Estimator

MW-32D

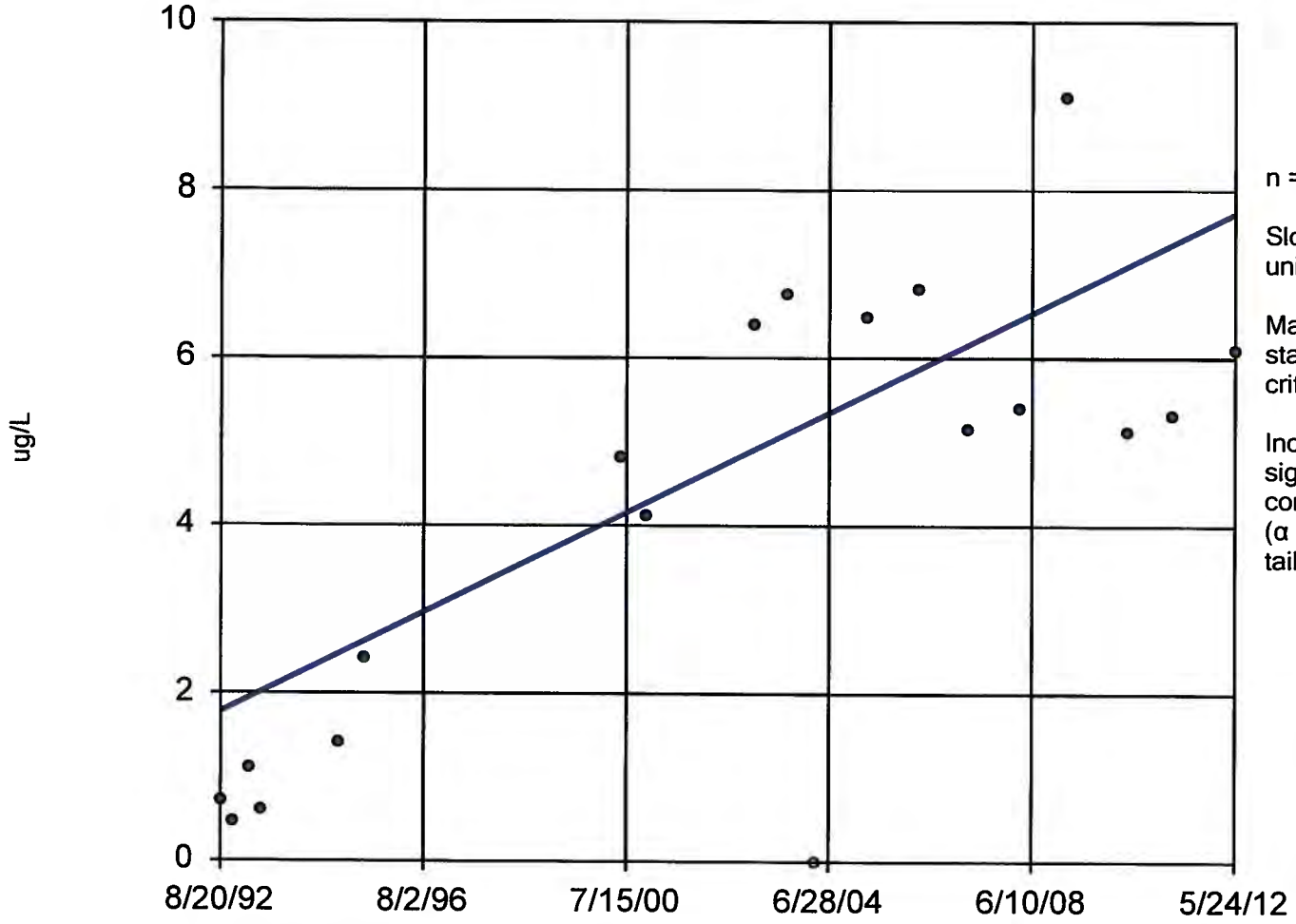

n = 19

Slope = 0.3007 units per year.

Mann-Kendall statistic = 89
critical = 68

Increasing trend significant at 98% confidence level (α = 0.01 per tail).

Constituent: RDX_MDL Analysis Run 2/8/2013 2:41 PM

Facility: Mead FNOP Client: ECC Data File: 2012_MW_Sanitas_sc

Sen's Slope Estimator

MW-33A

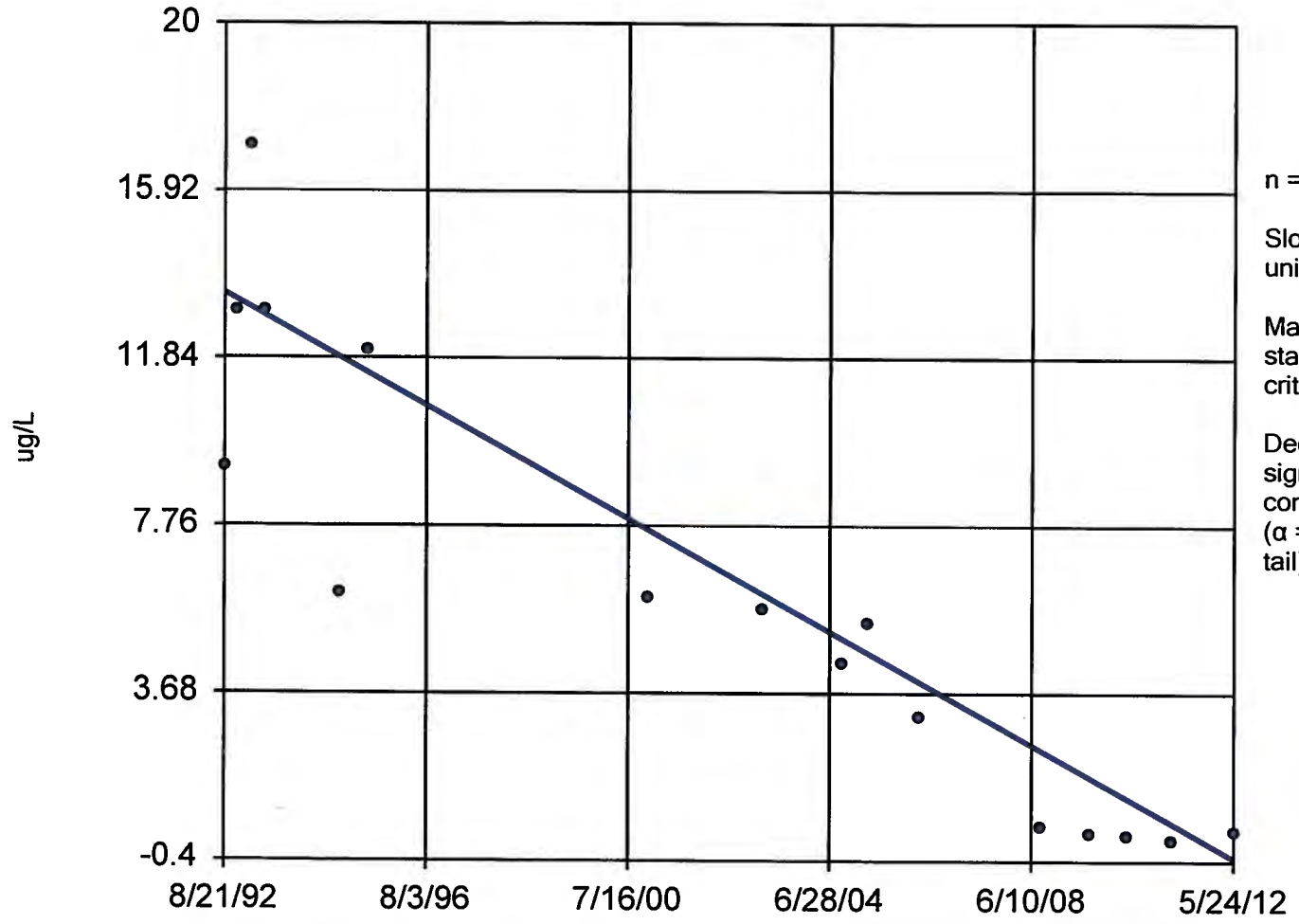

n = 16

Slope = -0.6957 units per year.

Mann-Kendall statistic = -99
critical = -53

Decreasing trend significant at 98% confidence level (α = 0.01 per tail).

Constituent: RDX_MDL Analysis Run 2/8/2013 2:41 PM

Facility: Mead FNOP Client: ECC Data File: 2012_MW_Sanitas_sc

Sanitas™ v.9.3.21 Software licensed to ECC. EPA
Hollow symbols indicate censored values.

Sen's Slope Estimator

MW-33B

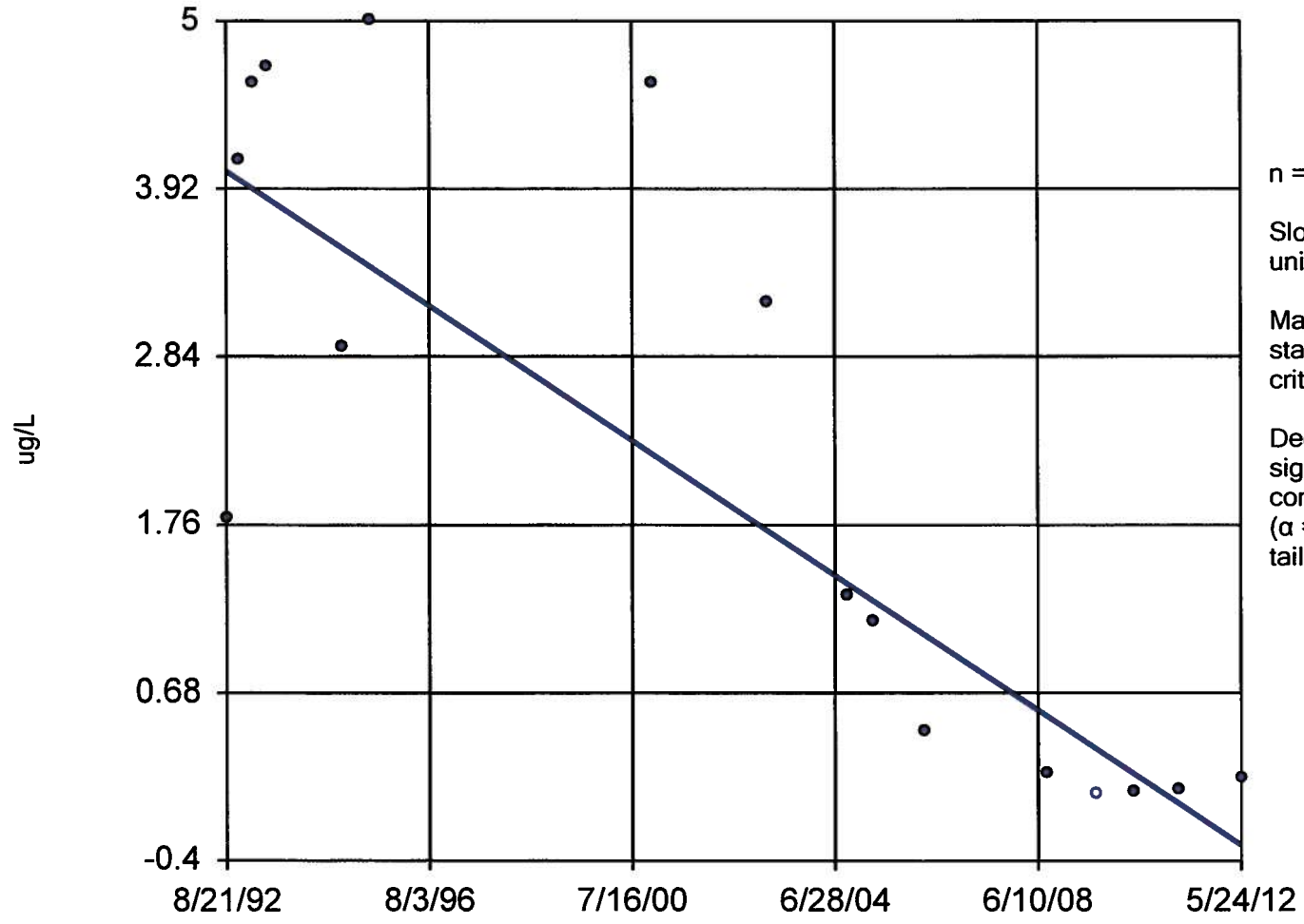

n = 16

Slope = -0.2191 units per year.

Mann-Kendall statistic = -73
critical = -53

Decreasing trend significant at 98% confidence level (α = 0.01 per tail).

Constituent: RDX_MDL Analysis Run 2/8/2013 2:41 PM

Facility: Mead FNOP Client: ECC Data File: 2012_MW_Sanitas_sc

Sanitas™ v.9.3.21 Software licensed to ECC. EPA
Hollow symbols indicate censored values.

Sen's Slope Estimator

MW-35D

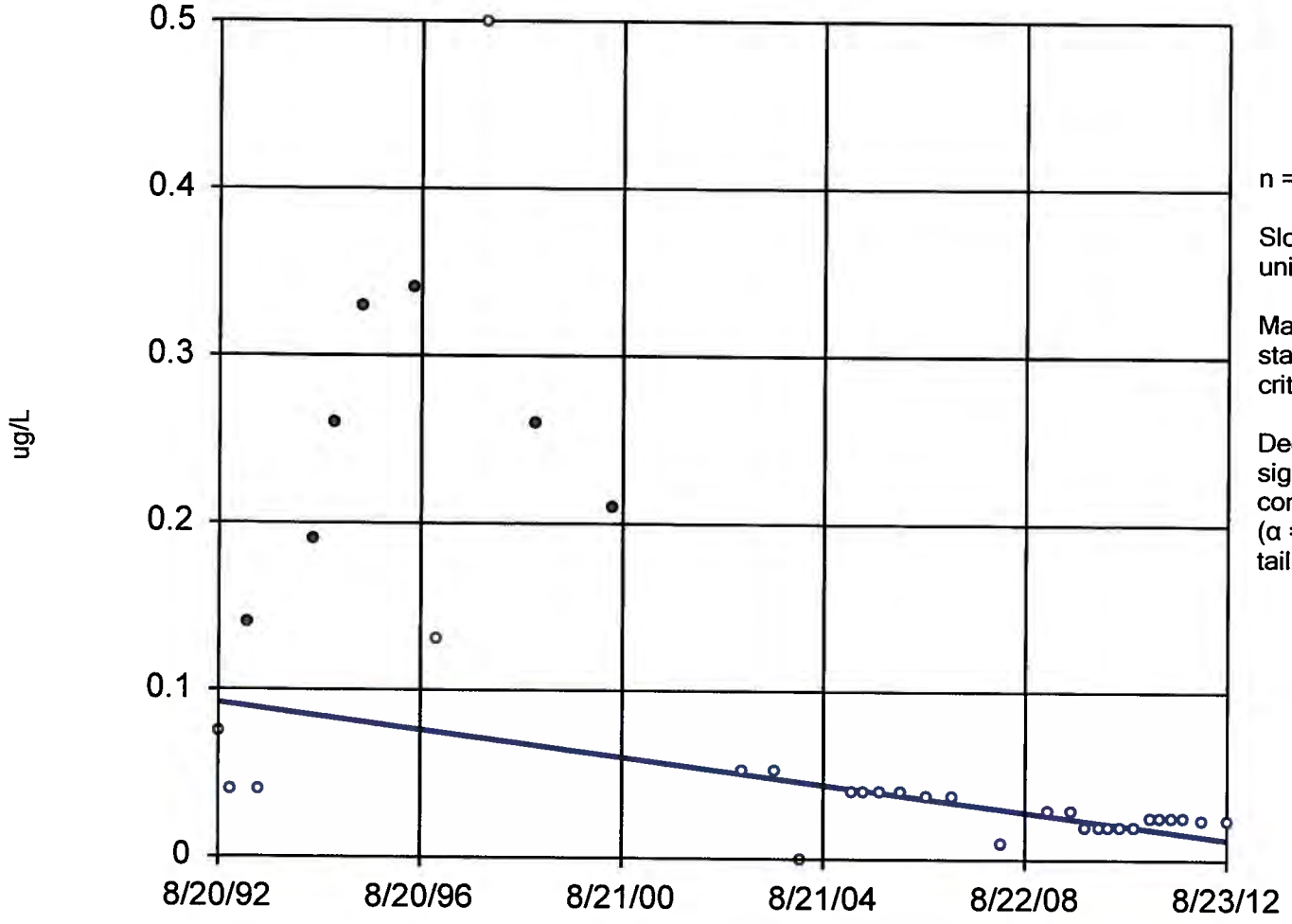

n = 35

Slope = -0.00399 units per year.

Mann-Kendall statistic = -343
critical = -166

Decreasing trend significant at 98% confidence level (α = 0.01 per tail).

Constituent: RDX_MDL Analysis Run 2/8/2013 2:41 PM

Facility: Mead FNOP Client: ECC Data File: 2012_MW_Sanitas_sc

Sen's Slope Estimator

MW-42D

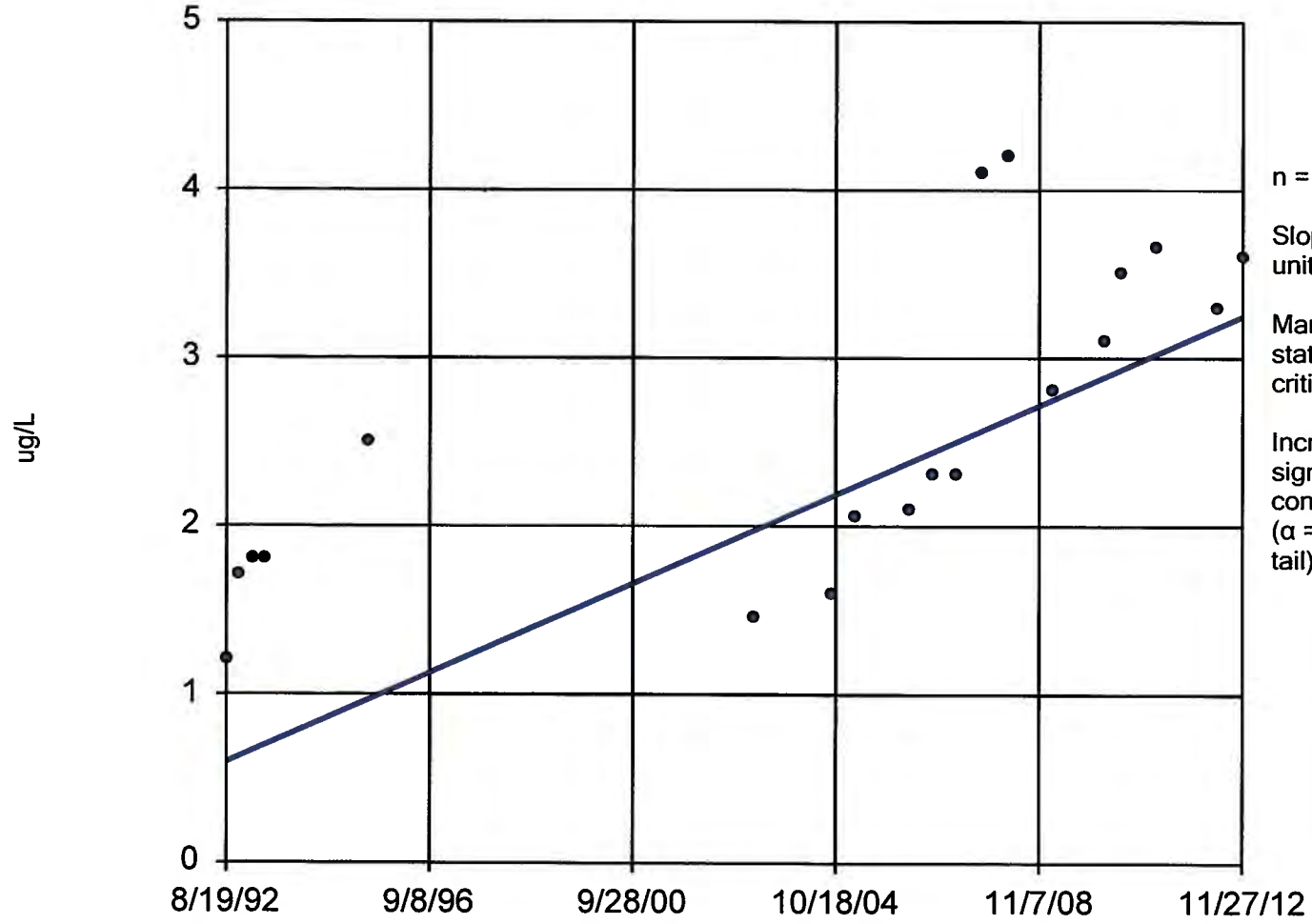

n = 20

Slope = 0.1307 units per year.

Mann-Kendall statistic = 121
critical = 73

Increasing trend significant at 98% confidence level (α = 0.01 per tail).

Constituent: RDX_MDL Analysis Run 2/8/2013 2:41 PM

Facility: Mead FNOP Client: ECC Data File: 2012_MW_Sanitas_sc

Sen's Slope Estimator

MW-43B

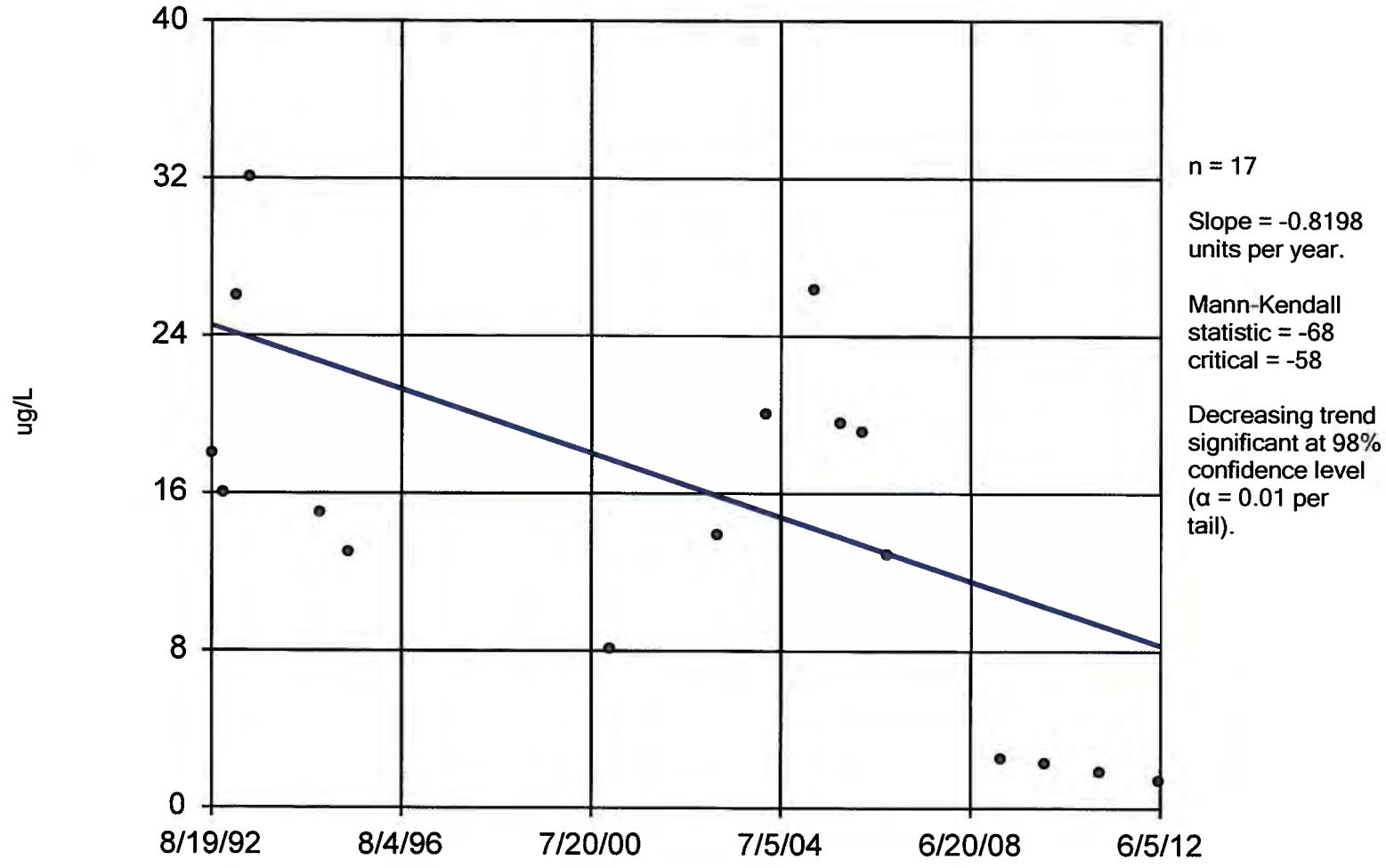

Constituent: RDX_MDL Analysis Run 2/8/2013 2:41 PM

Facility: Mead FNOP Client: ECC Data File: 2012_MW_Sanitas_sc

Sanitas™ v.9.3.21 Software licensed to ECC. EPA
Hollow symbols indicate censored values.

Sen's Slope Estimator

MW-44A

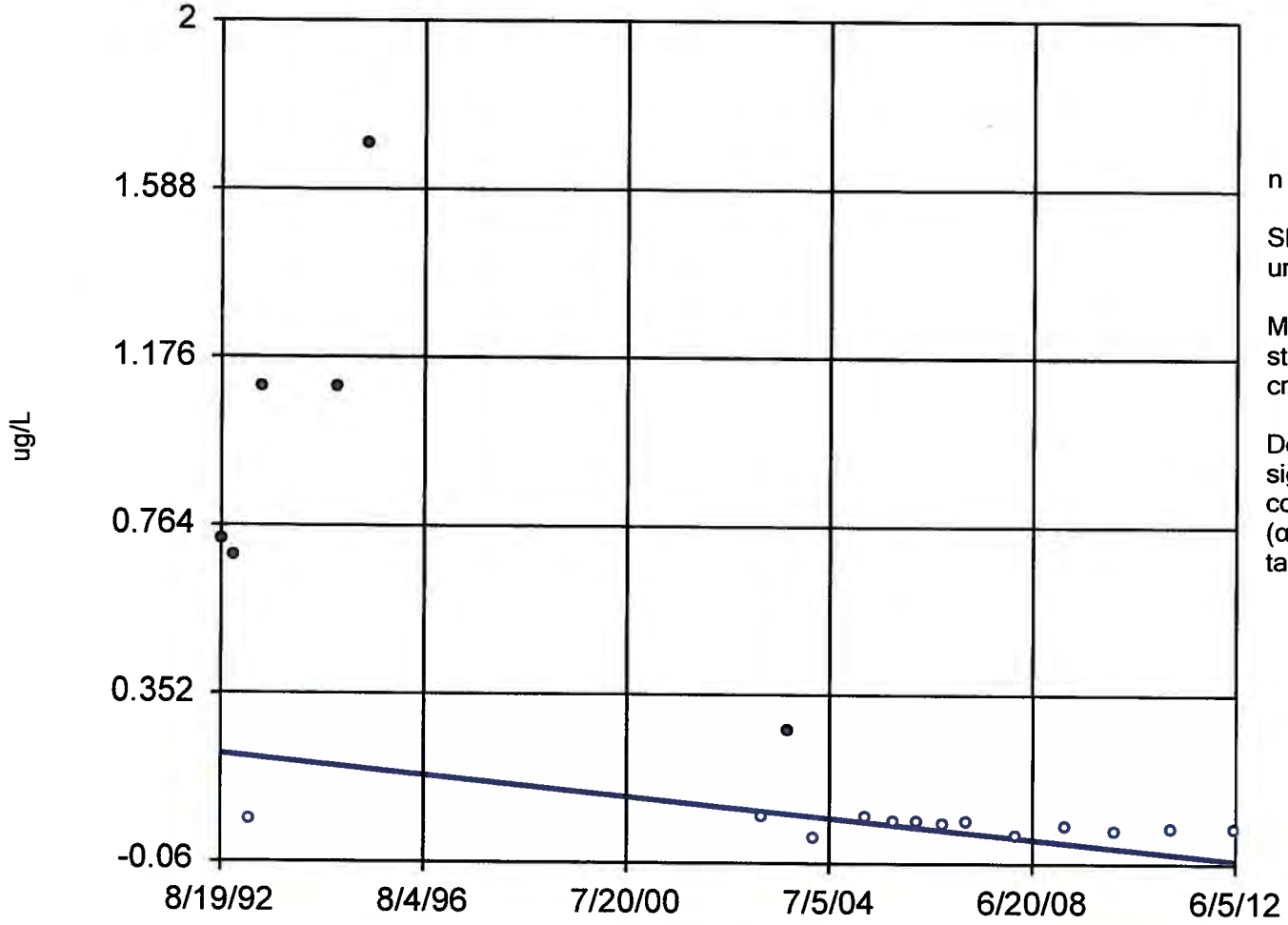

n = 19

Slope = -0.01295 units per year.

Mann-Kendall statistic = -101
critical = -68

Decreasing trend significant at 98% confidence level (α = 0.01 per tail).

Constituent: RDX_MDL Analysis Run 2/8/2013 2:41 PM

Facility: Mead FNOP Client: ECC Data File: 2012_MW_Sanitas_sc

Sanitas™ v 9.3.21 Software licensed to ECC. EPA
Hollow symbols indicate censored values.

Sen's Slope Estimator

MW-83B

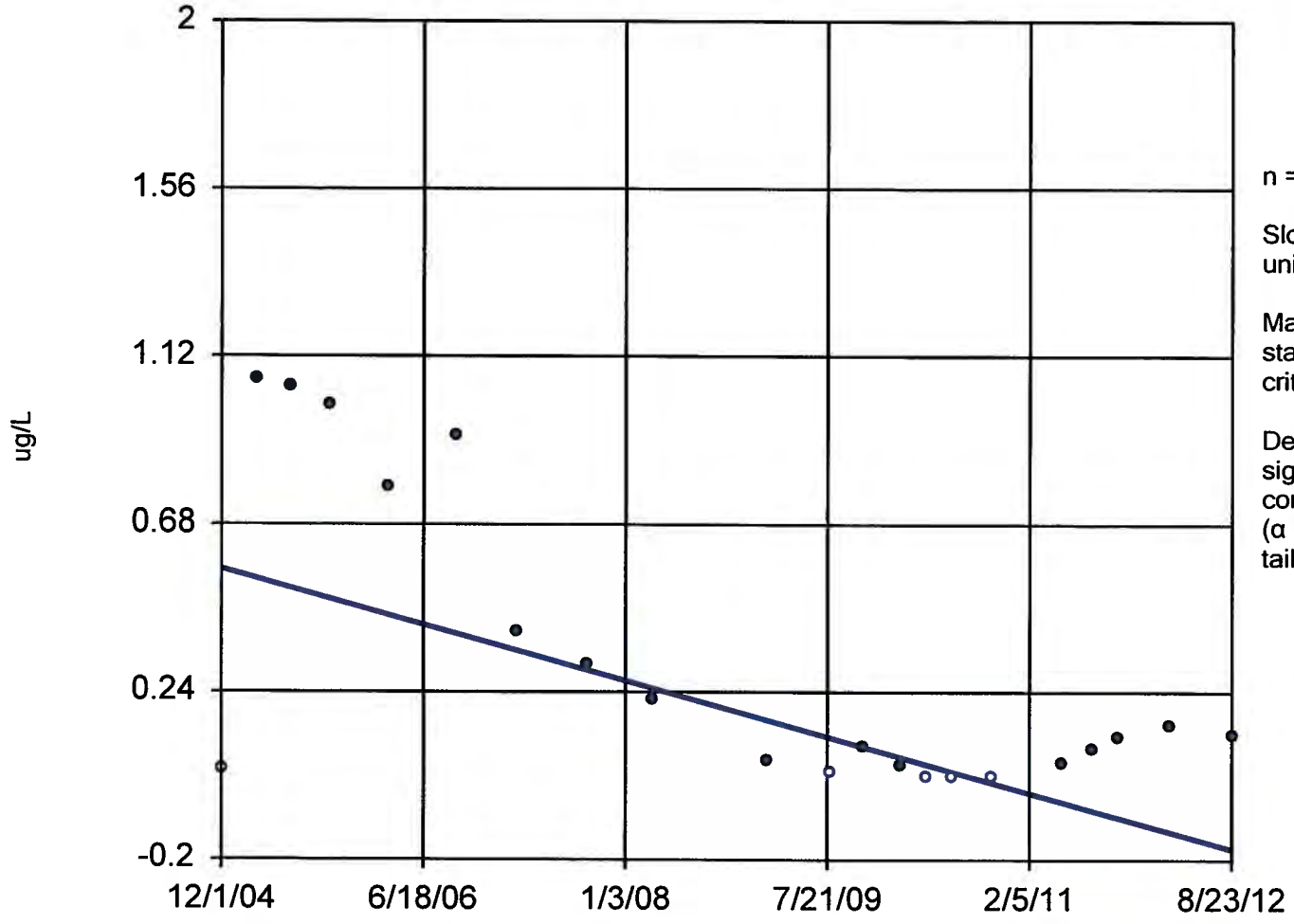

n = 21

Slope = -0.09493 units per year.

Mann-Kendall statistic = -85
critical = -78

Decreasing trend significant at 98% confidence level (α = 0.01 per tail).

Constituent: RDX_MDL Analysis Run 2/8/2013 2:42 PM

Facility: Mead FNOP Client: ECC Data File: 2012_MW_Sanitas_sc

Sanitas™ v.9.3.21 Software licensed to ECC. EPA
Hollow symbols indicate censored values.

Exceeds Limit

Prediction Limit

Intrawell Non-parametric

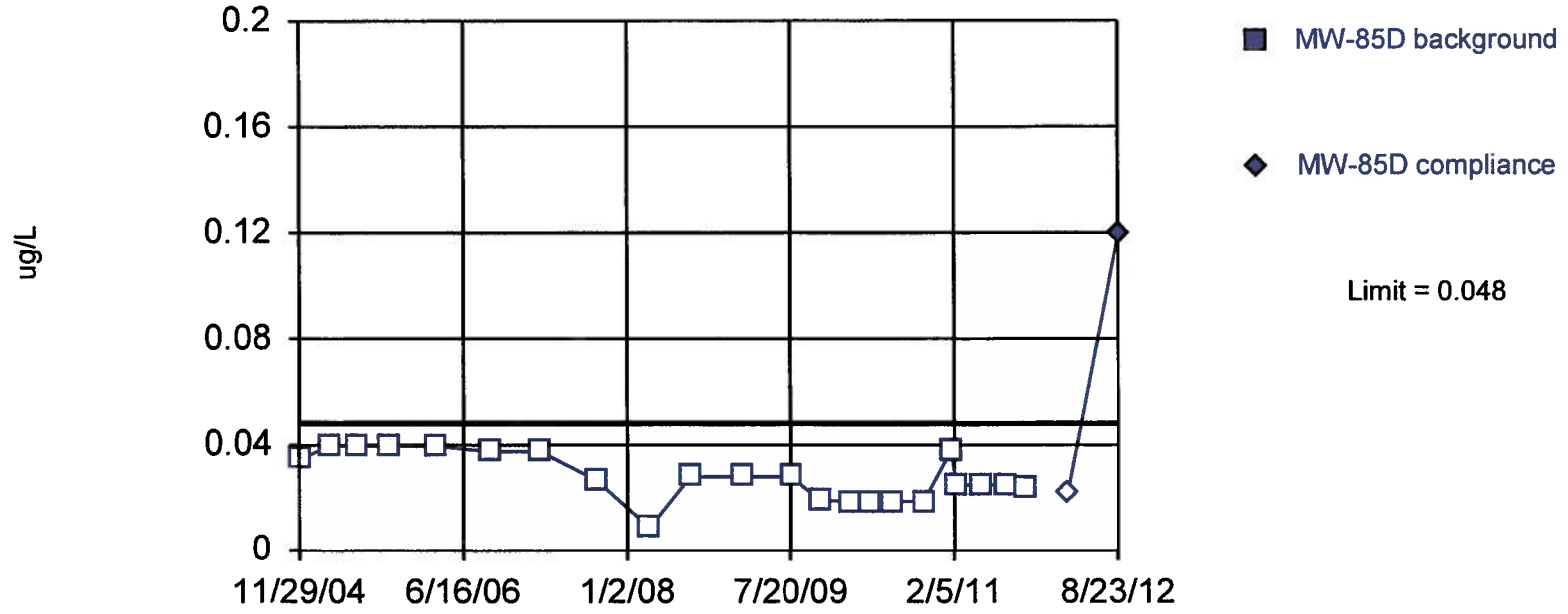

Non-parametric test used in lieu of parametric prediction limit because censored data exceeded 50%. All background values were censored; limit is most recent reporting limit. Report alpha = 0.04348. Most recent point compared to limit. Insufficient data to test for seasonality: data were not deseasonalized.

Constituent: RDX_MDL Analysis Run 2/8/2013 3:10 PM

Facility: Mead FNOP Client: ECC Data File: 2012_MW_Sanitas_sc

Sanitas™ v.9.3.21 Software licensed to ECC. EPA
Hollow symbols indicate censored values.

Sen's Slope Estimator

MW-86A

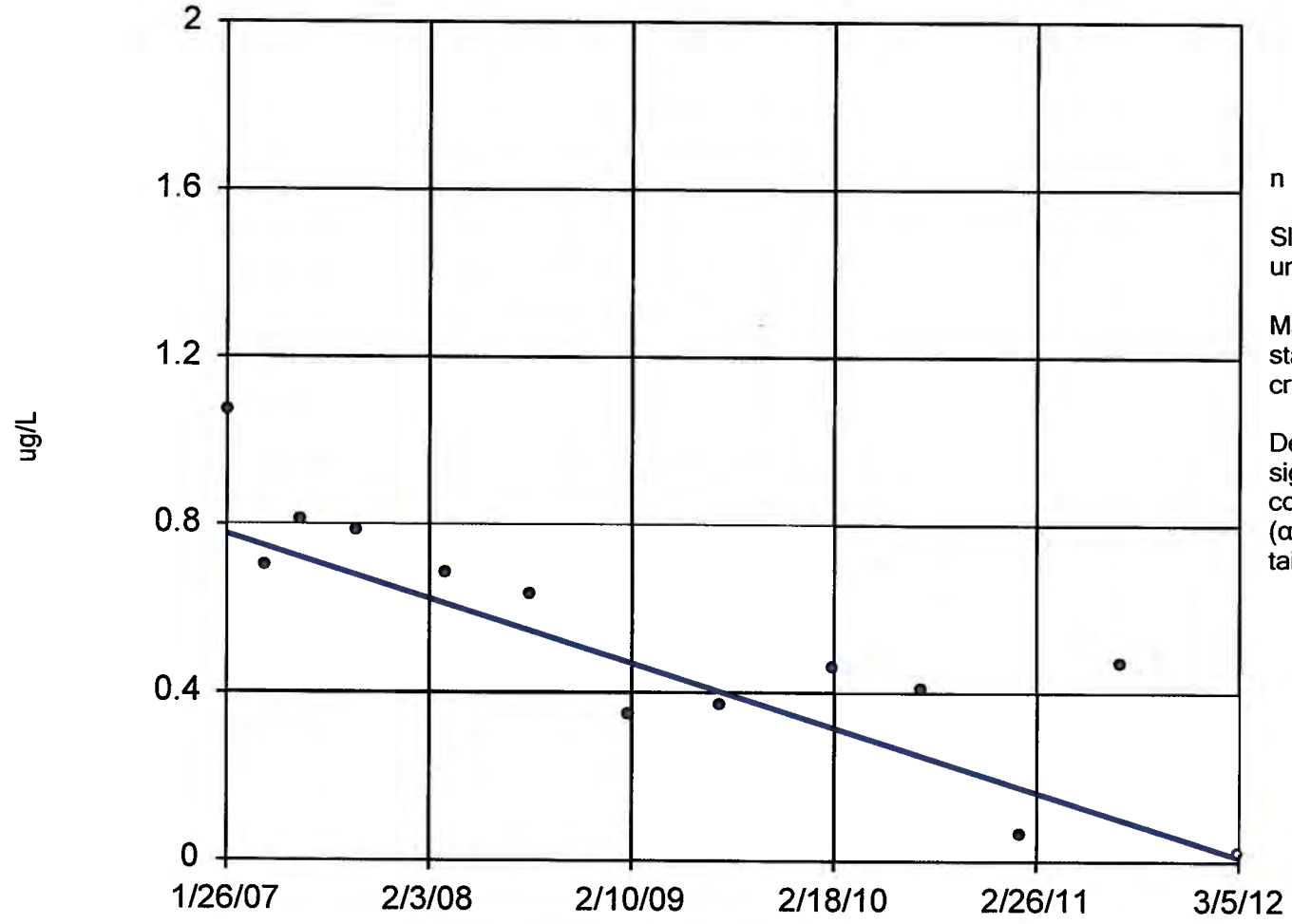

n = 13

Slope = -0.1497 units per year.

Mann-Kendall statistic = -54
critical = -39

Decreasing trend significant at 98% confidence level (α = 0.01 per tail).

Constituent: RDX_MDL Analysis Run 2/8/2013 2:42 PM

Facility: Mead FNOP Client: ECC Data File: 2012_MW_Sanitas_sc

Sen's Slope Estimator

MW-87B

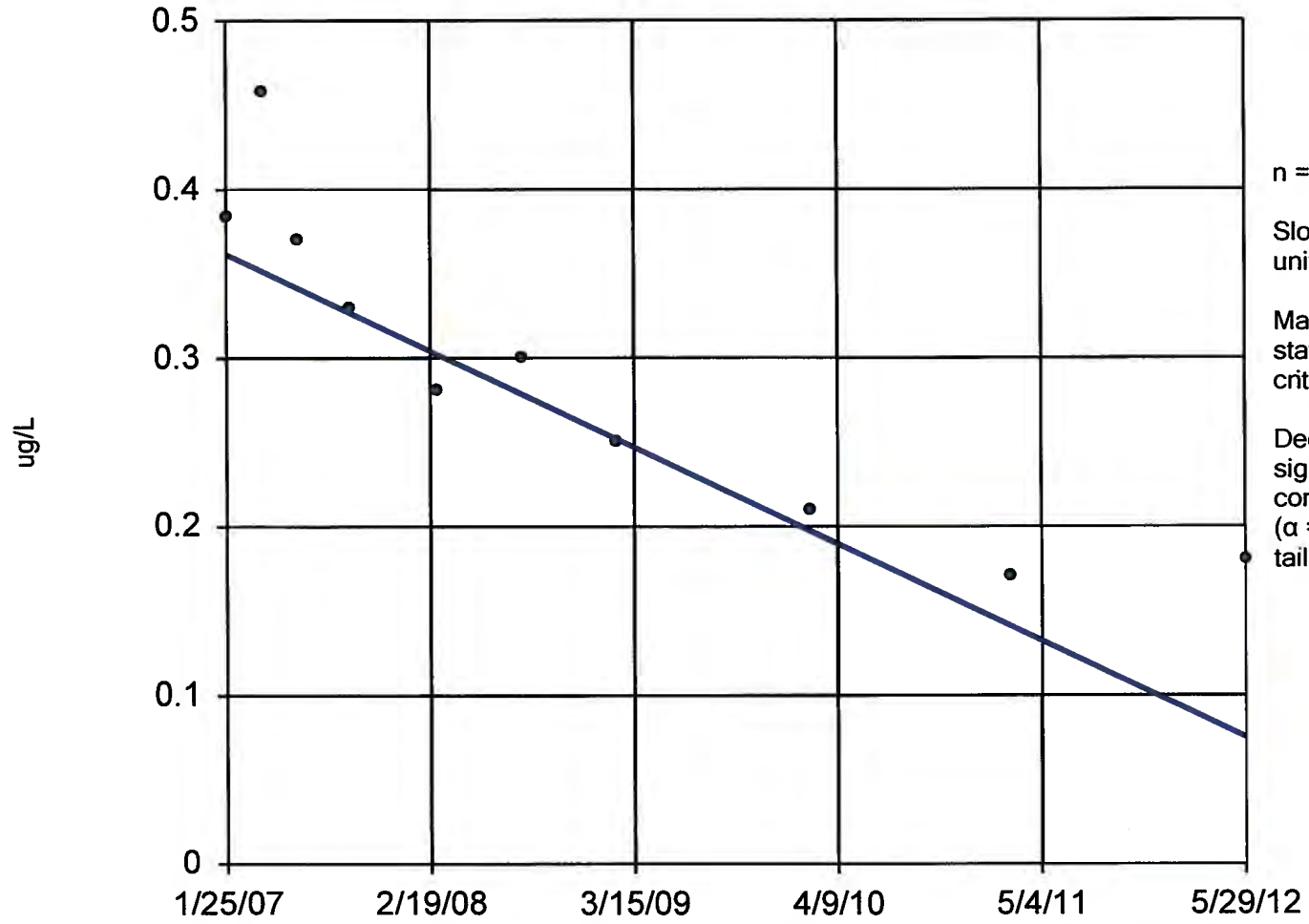

n = 10

Slope = -0.0536 units per year.

Mann-Kendall statistic = -39
critical = -27

Decreasing trend significant at 98% confidence level (α = 0.01 per tail).

Constituent: RDX_MDL Analysis Run 2/8/2013 2:42 PM

Facility: Mead FNOP Client: ECC Data File: 2012_MW_Sanitas_sc

Sanitas™ v.9.3.21 Software licensed to ECC. EPA
Hollow symbols indicate censored values.

Exceeds Limit

Prediction Limit

Intrawell Non-parametric

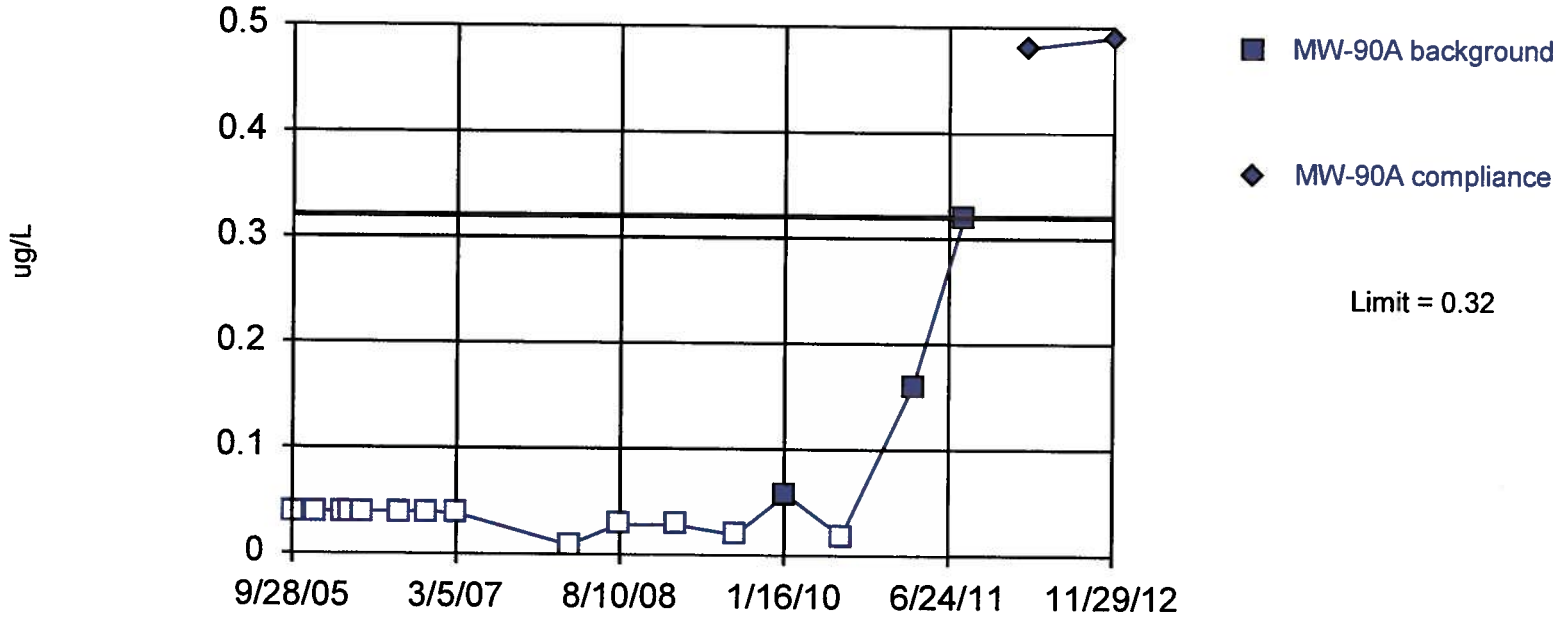

Non-parametric test used in lieu of parametric prediction limit because censored data exceeded 50%. Limit is highest of 16 background values. 81.25% NDs. Report alpha = 0.05882. Most recent point compared to limit. Insufficient data to test for seasonality: data were not deseasonalized.

Constituent: RDX_MDL Analysis Run 2/8/2013 3:10 PM

Facility: Mead FNOP Client: ECC Data File: 2012_MW_Sanitas_sc

Sanitas™ v.9 3.21 Software licensed to ECC. EPA
Hollow symbols indicate censored values.

Sen's Slope Estimator

MW-90B

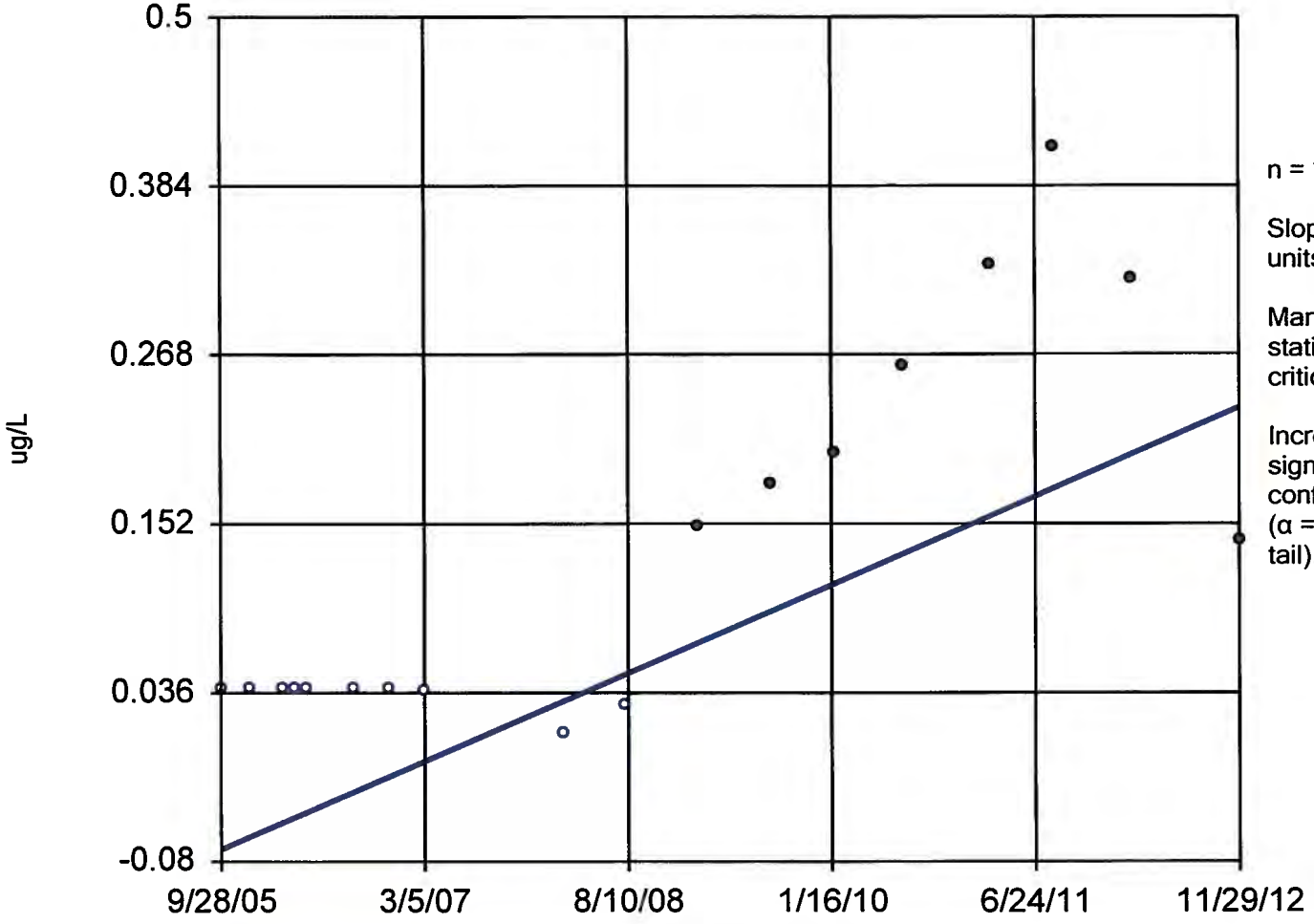

n = 18

Slope = 0.04218 units per year.

Mann-Kendall statistic = 68
critical = 63

Increasing trend significant at 98% confidence level (α = 0.01 per tail).

Constituent: RDX_MDL Analysis Run 2/8/2013 2:42 PM

Facility: Mead FNOP Client: ECC Data File: 2012_MW_Sanitas_sc

Sanitas™ v.9.3.21 Software licensed to ECC. EPA
Hollow symbols indicate censored values.

Sen's Slope Estimator

MW-95B

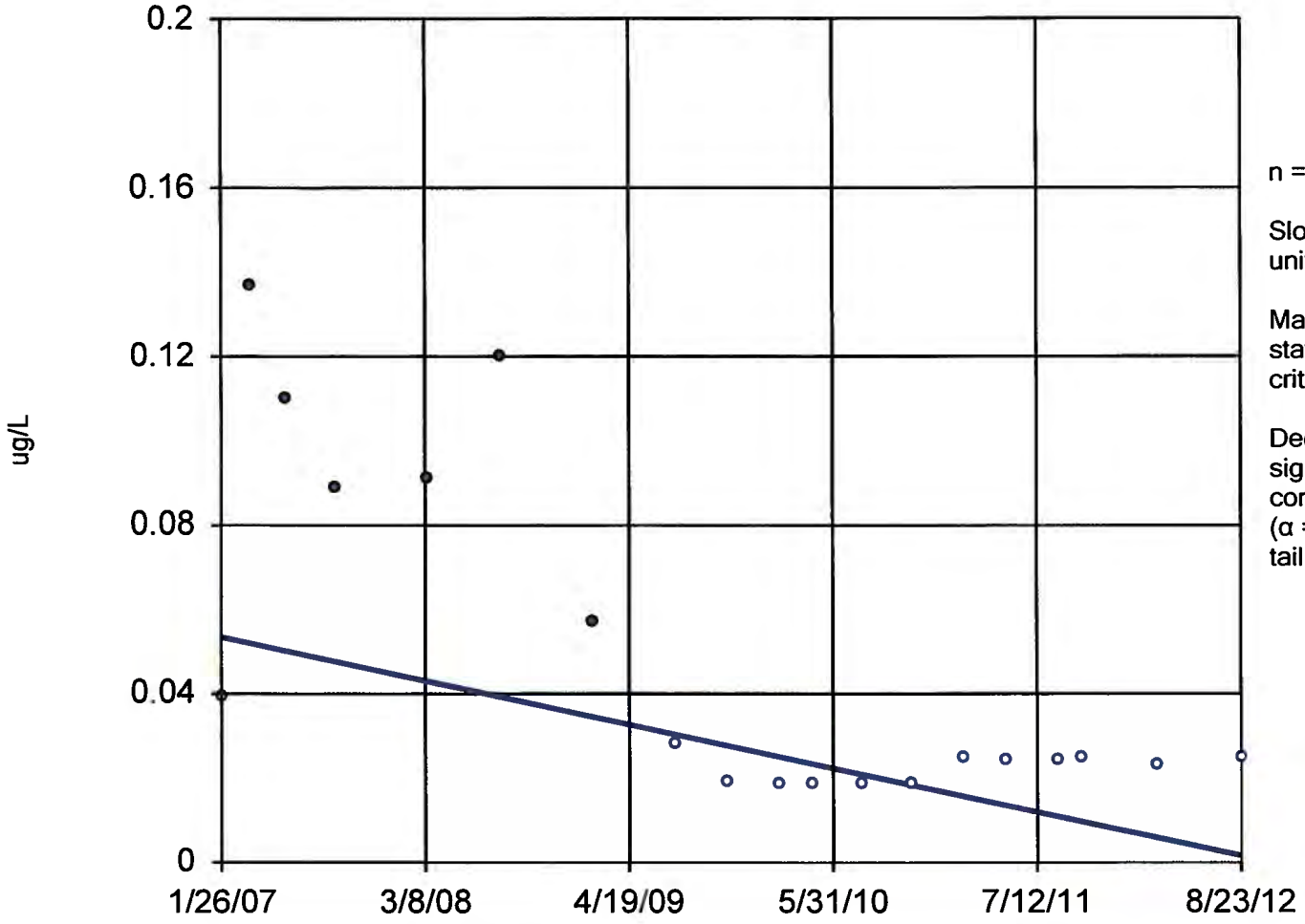

n = 19

Slope = -0.009271 units per year.

Mann-Kendall statistic = -70
critical = -68

Decreasing trend significant at 98% confidence level (α = 0.01 per tail).

Constituent: RDX_MDL Analysis Run 2/8/2013 2:42 PM

Facility: Mead FNOP Client: ECC Data File: 2012_MW_Sanitas_sc

Sen's Slope Estimator

MW-99B

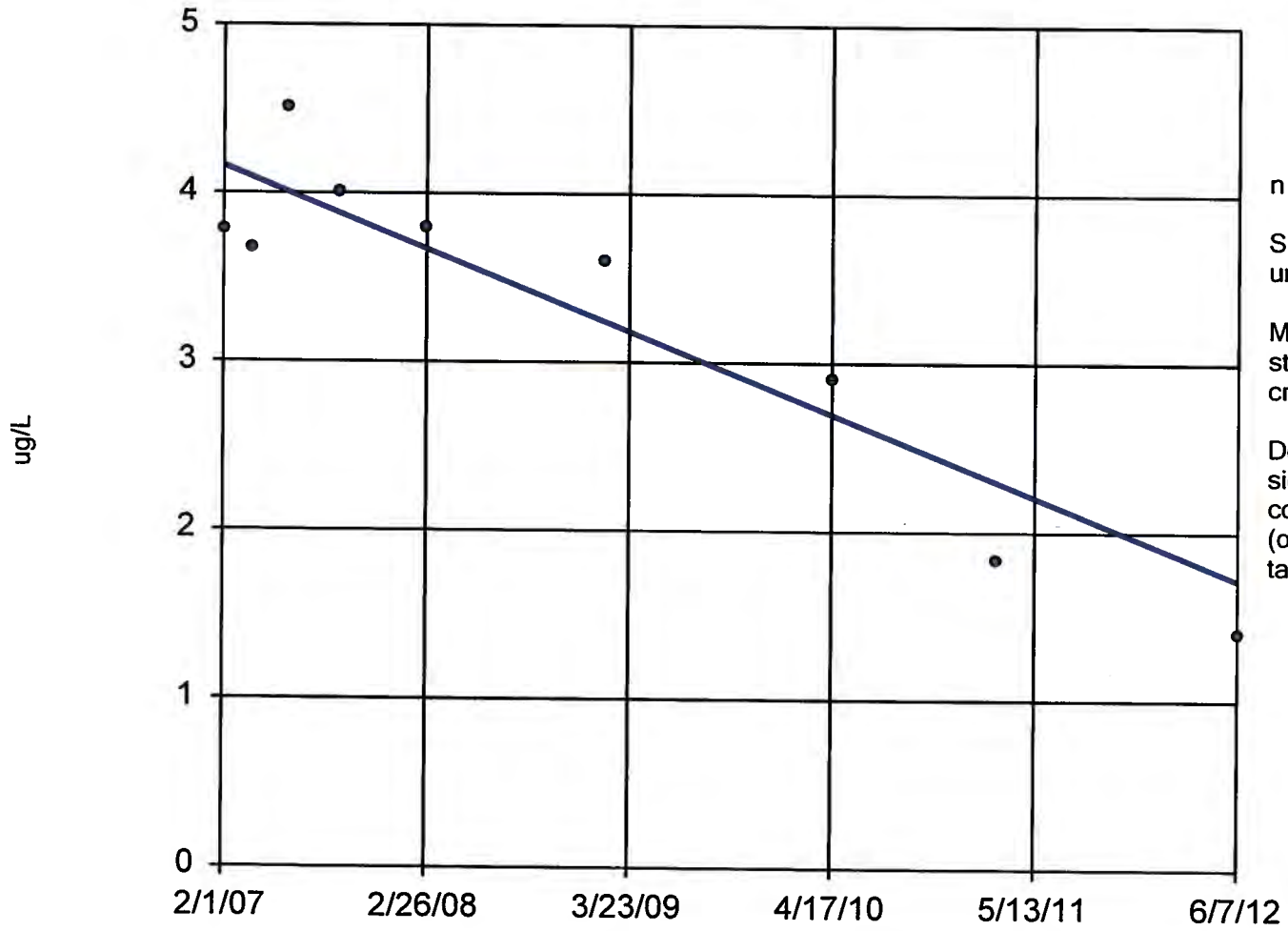

n = 9

Slope = -0.4567 units per year.

Mann-Kendall statistic = -24
critical = -23

Decreasing trend significant at 98% confidence level (α = 0.01 per tail).

Constituent: RDX_MDL Analysis Run 2/8/2013 2:42 PM

Facility: Mead FNOP Client: ECC Data File: 2012_MW_Sanitas_sc

Sen's Slope Estimator

MW-99D

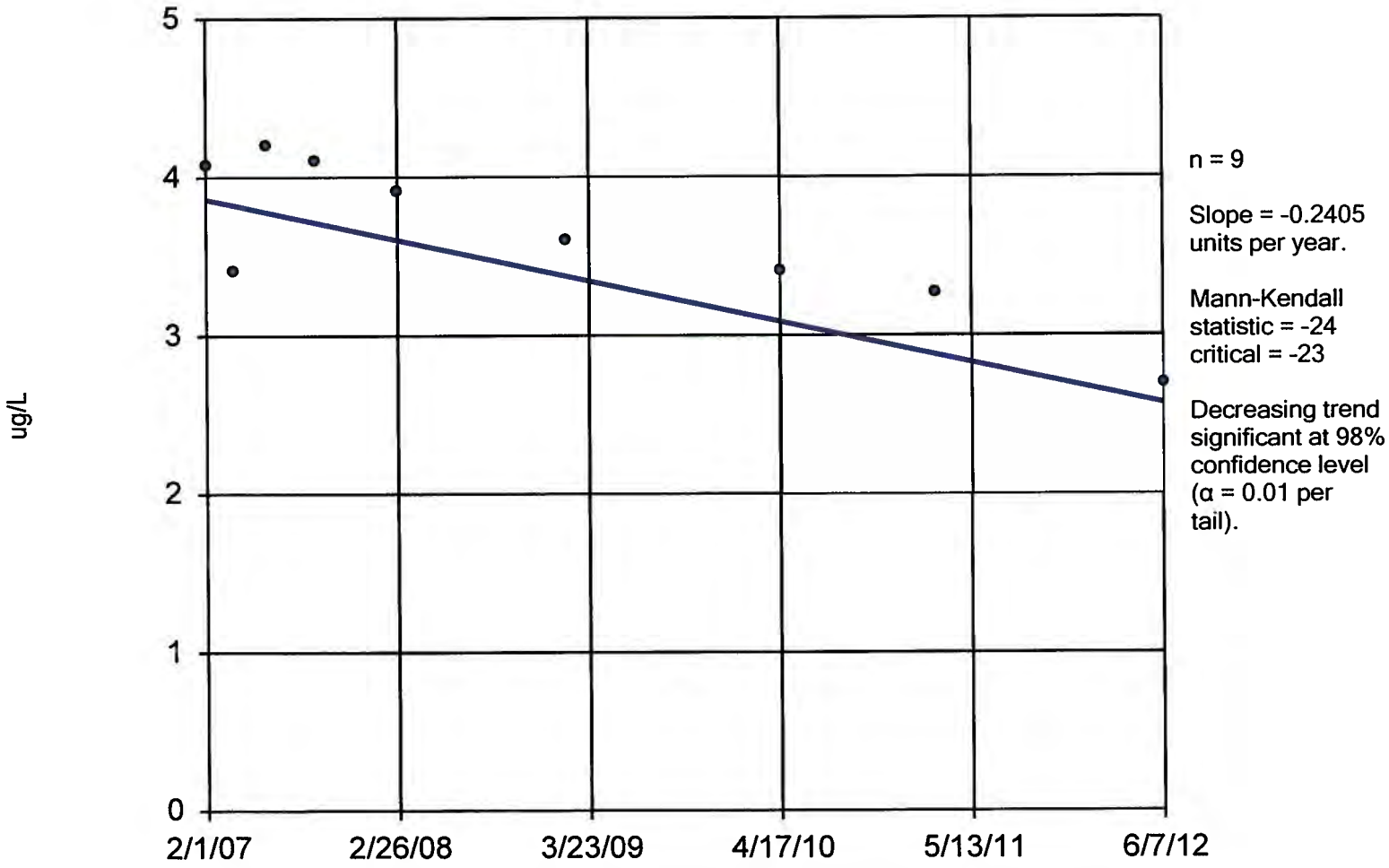

Constituent: RDX_MDL Analysis Run 2/8/2013 2:42 PM

Facility: Mead FNOP Client: ECC Data File: 2012_MW_Sanitas_sc

Sen's Slope Estimator

MW-100A

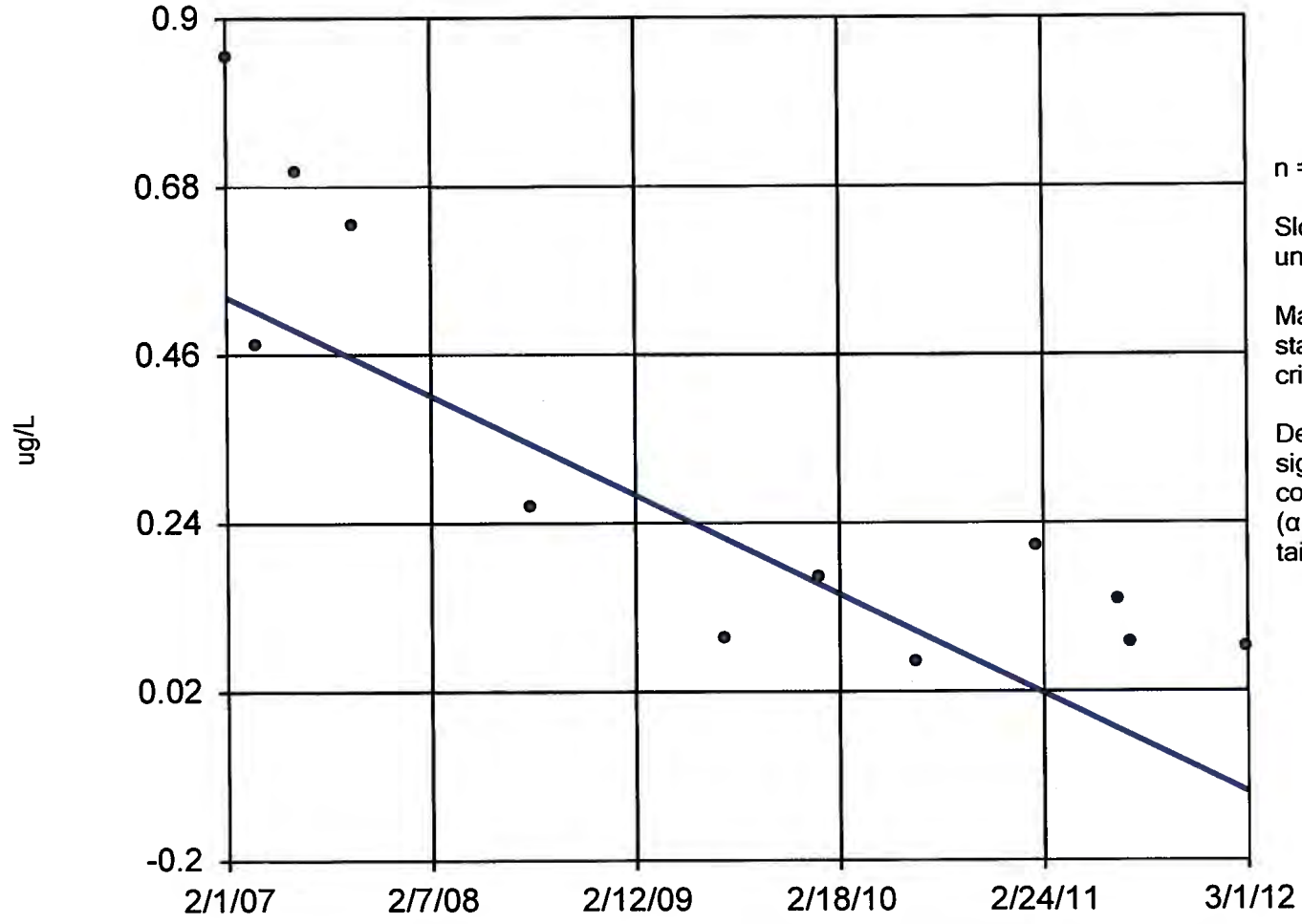

n = 12

Slope = -0.1274 units per year.

Mann-Kendall statistic = -46
critical = -35

Decreasing trend significant at 98% confidence level (α = 0.01 per tail).

Constituent: RDX_MDL Analysis Run 2/8/2013 2:38 PM

Facility: Mead FNOP Client: ECC Data File: 2012_MW_Sanitas_sc

Sen's Slope Estimator

MW-100B

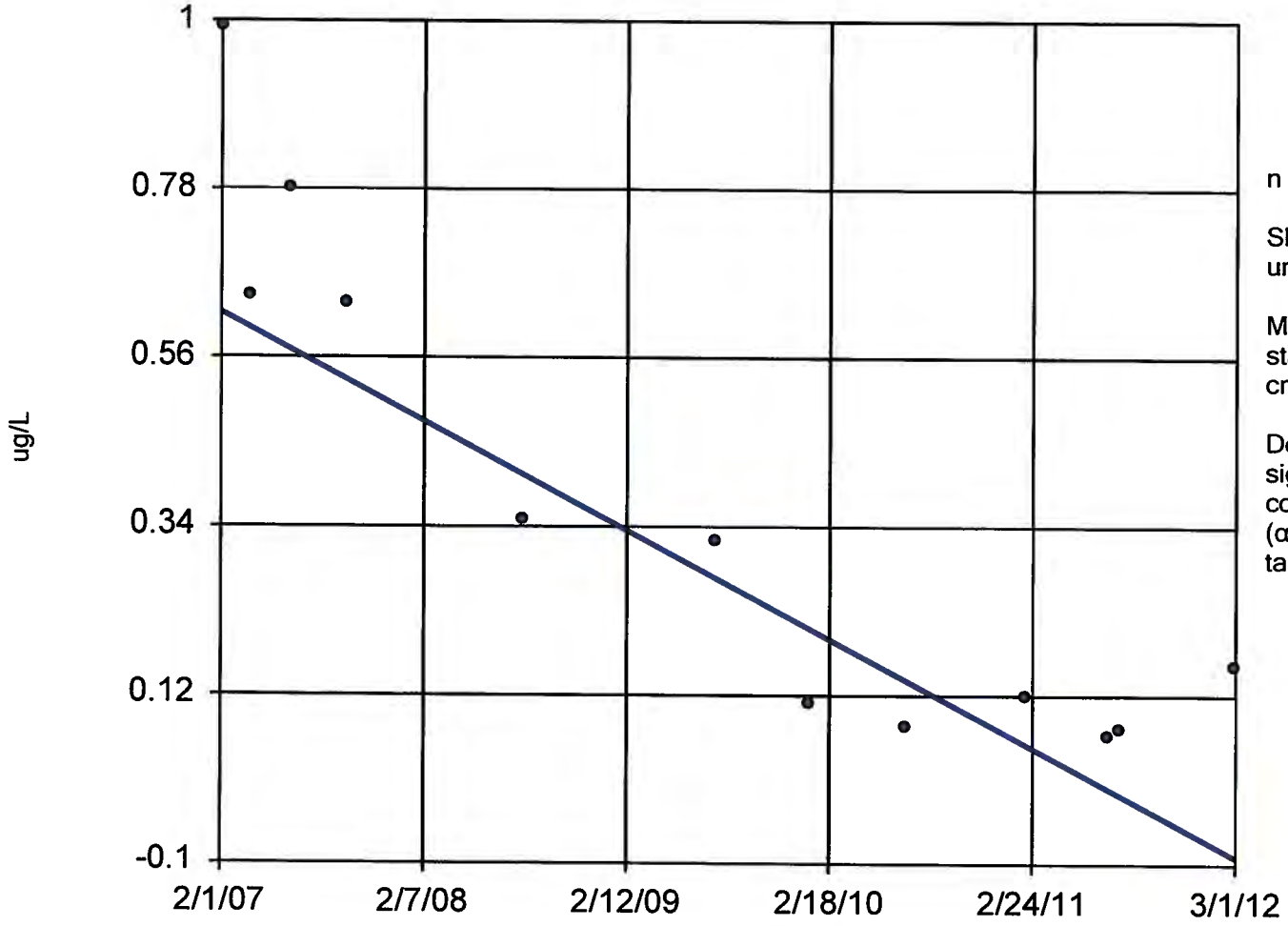

n = 12

Slope = -0.1396 units per year.

Mann-Kendall statistic = -48
critical = -35

Decreasing trend significant at 98% confidence level (α = 0.01 per tail).

Constituent: RDX_MDL Analysis Run 2/8/2013 2:38 PM

Facility: Mead FNOP Client: ECC Data File: 2012_MW_Sanitas_sc

Sanitas™ v.9.3.21 Software licensed to ECC. EPA
Hollow symbols indicate censored values.

Exceeds Limit

Prediction Limit

Intrawell Non-parametric

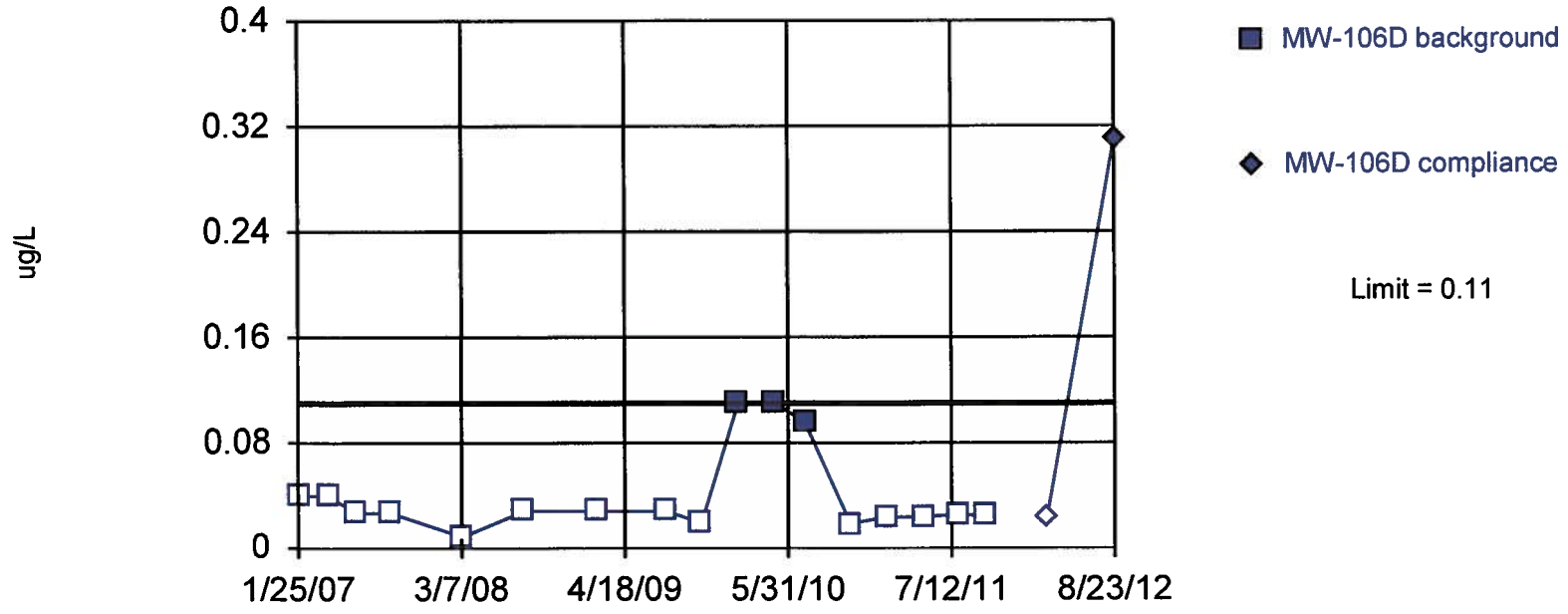

Non-parametric test used in lieu of parametric prediction limit because censored data exceeded 50%. Limit is highest of 17 background values. 82.35% NDs. Report alpha = 0.05556. Most recent point compared to limit. Seasonality was not detected with 95% confidence.

Constituent: RDX_MDL Analysis Run 2/8/2013 3:07 PM

Facility: Mead FNOP Client: ECC Data File: 2012_MW_Sanitas_sc

Sen's Slope Estimator

MW-109B

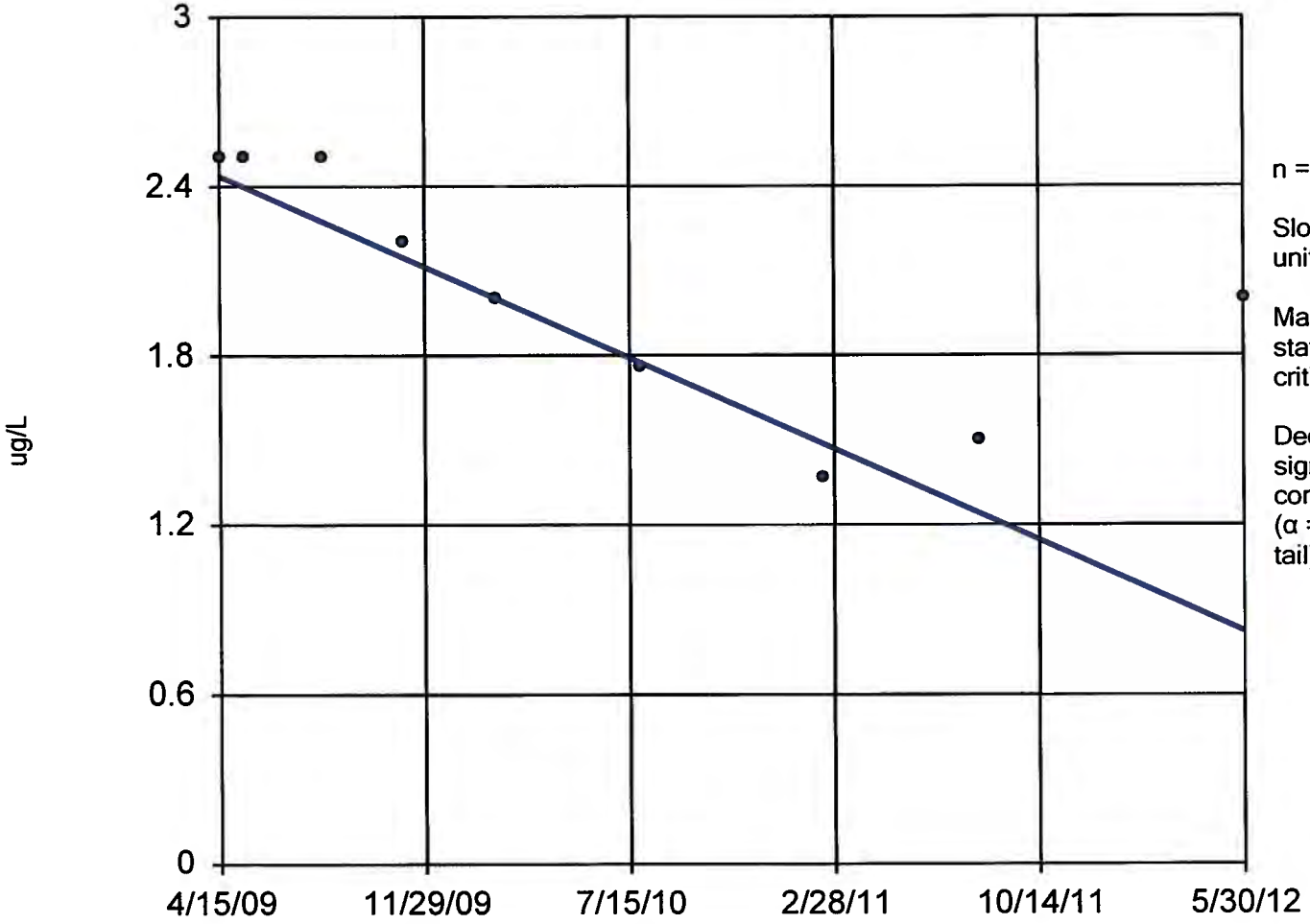

n = 9

Slope = -0.516 units per year.

Mann-Kendall statistic = -24
critical = -23

Decreasing trend significant at 98% confidence level (α = 0.01 per tail).

Constituent: RDX_MDL Analysis Run 2/8/2013 2:39 PM

Facility: Mead FNOP Client: ECC Data File: 2012_MW_Sanitas_sc

Sanitas™ v.9.3.21 Software licensed to ECC. EPA
Hollow symbols indicate censored values.

Exceeds Limit

Prediction Limit

Intrawell Non-parametric

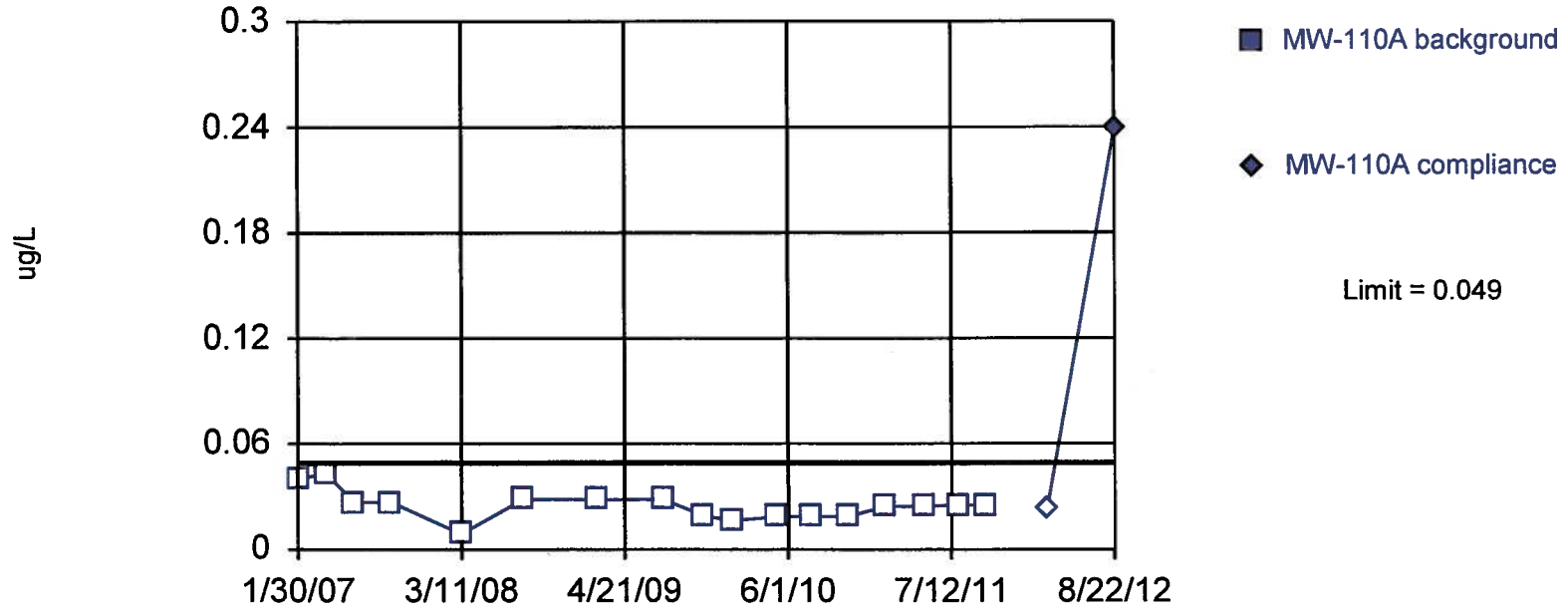

Non-parametric test used in lieu of parametric prediction limit because censored data exceeded 50%. All background values were censored; limit is most recent reporting limit. Report alpha = 0.05556. Most recent point compared to limit. Seasonality was not detected with 95% confidence.

Constituent: RDX_MDL Analysis Run 2/8/2013 3:07 PM

Facility: Mead FNOP Client: ECC Data File: 2012_MW_Sanitas_sc

Sanitas™ v.9.3.21 Software licensed to ECC. EPA
Hollow symbols indicate censored values.

Sen's Slope Estimator

MW-111B

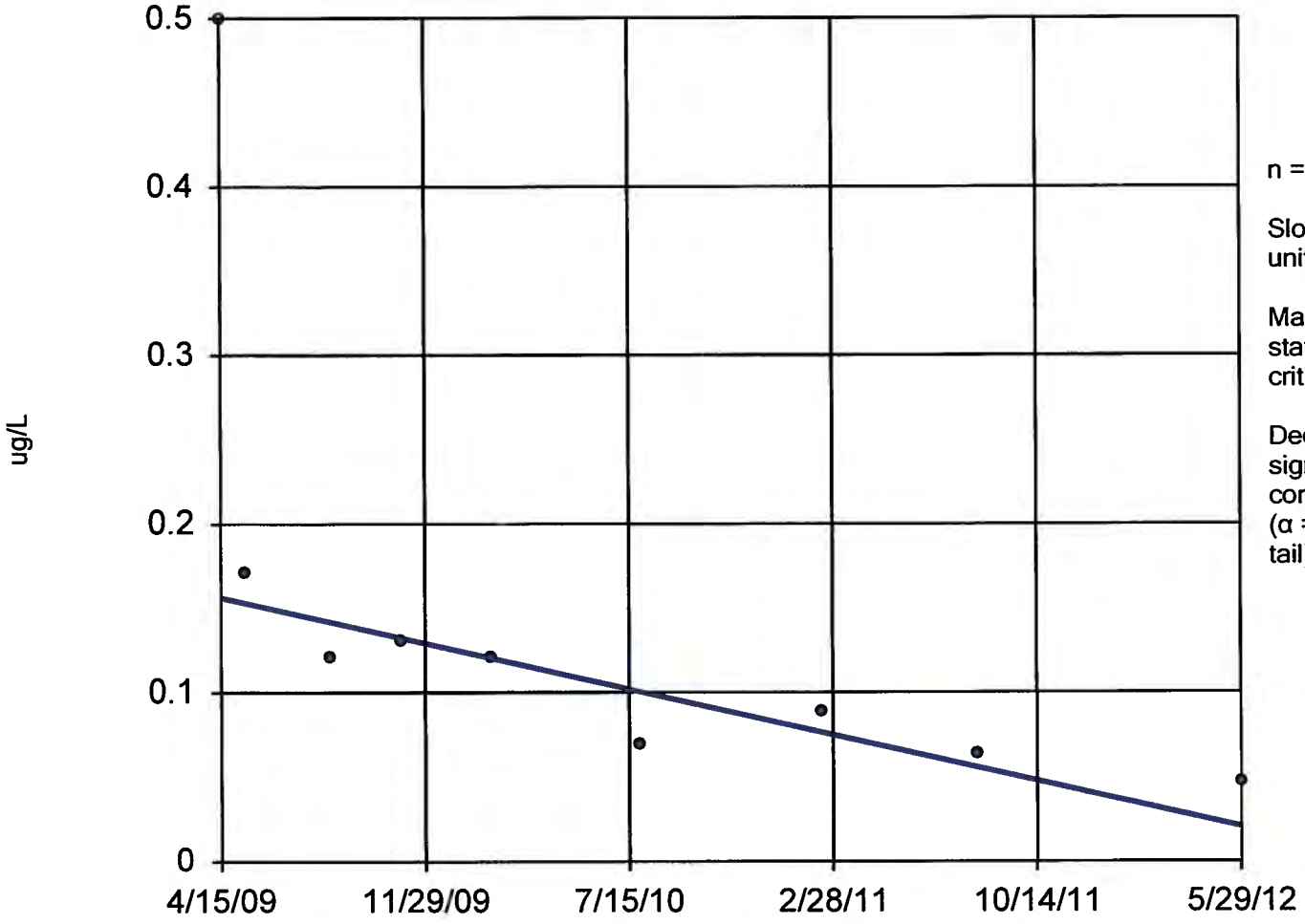

n = 9

Slope = -0.04348 units per year.

Mann-Kendall statistic = -31
critical = -23

Decreasing trend significant at 98% confidence level (α = 0.01 per tail).

Constituent: RDX_MDL Analysis Run 2/8/2013 2:39 PM

Facility: Mead FNOP Client: ECC Data File: 2012_MW_Sanitas_sc

Sanitas™ v.9.3.21 Software licensed to ECC. EPA
Hollow symbols indicate censored values.

Exceeds Limit

Prediction Limit

Intrawell Non-parametric

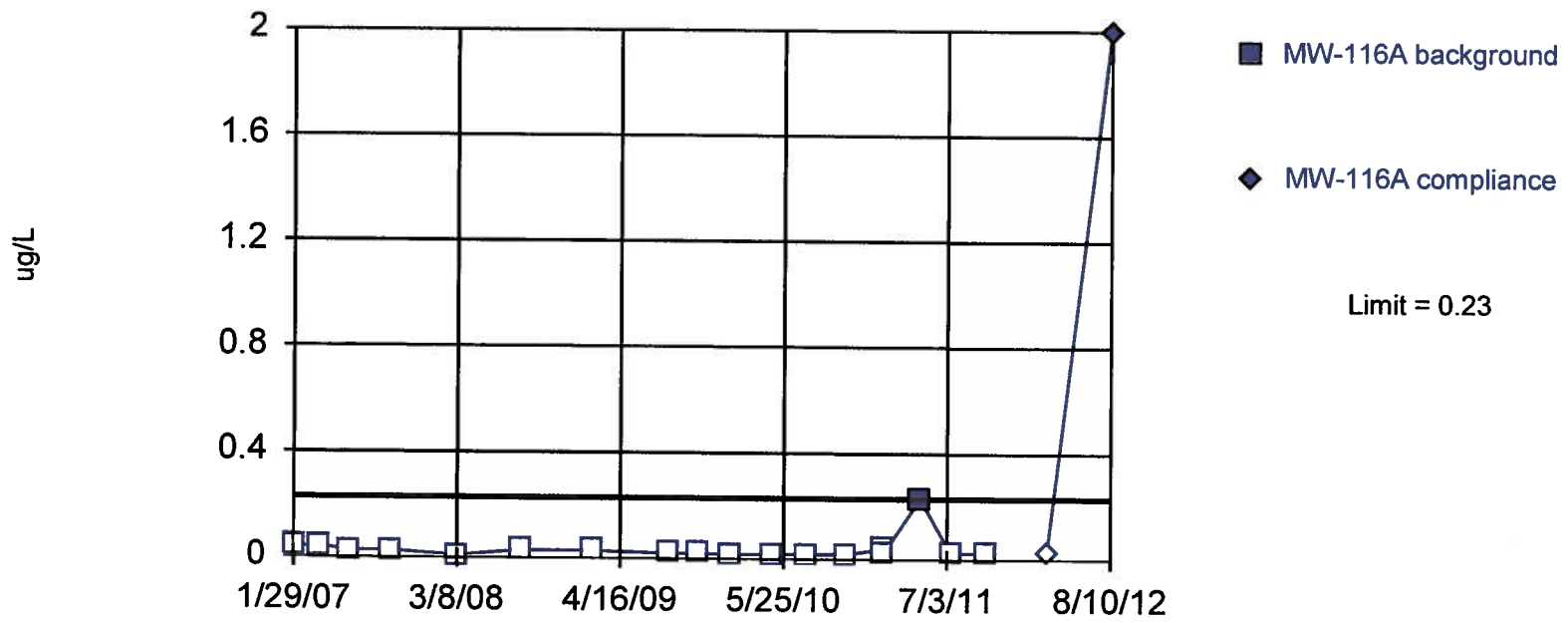

Non-parametric test used in lieu of parametric prediction limit because censored data exceeded 50%. Limit is highest of 18 background values. 94.44% NDs. Report alpha = 0.05263. Most recent point compared to limit. Seasonality was not detected with 95% confidence.

Constituent: RDX_MDL Analysis Run 2/8/2013 3:07 PM

Facility: Mead FNOP Client: ECC Data File: 2012_MW_Sanitas_sc

Sanitas™ v.9.3.21 Software licensed to ECC. EPA
Hollow symbols indicate censored values.

Exceeds Limit

Prediction Limit

Intrawell Non-parametric

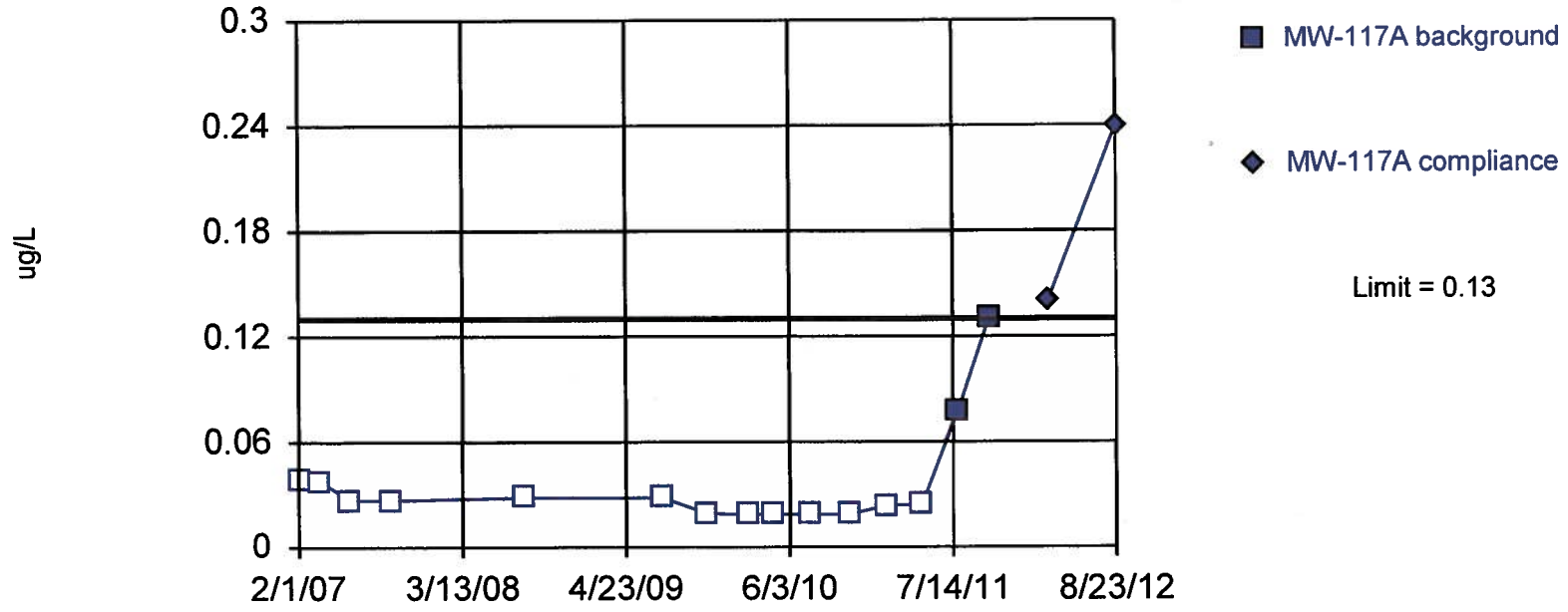

Non-parametric test used in lieu of parametric prediction limit because censored data exceeded 50%. Limit is highest of 15 background values. 86.67% NDs. Report alpha = 0.0625. Most recent point compared to limit. Insufficient data to test for seasonality: data were not deseasonalized.

Constituent: RDX_MDL Analysis Run 2/8/2013 3:08 PM

Facility: Mead FNOP Client: ECC Data File: 2012_MW_Sanitas_sc

Sanitas™ v.9.3.21 Software licensed to ECC. EPA
Hollow symbols indicate censored values.

Exceeds Limit

Prediction Limit

Intrawell Non-parametric

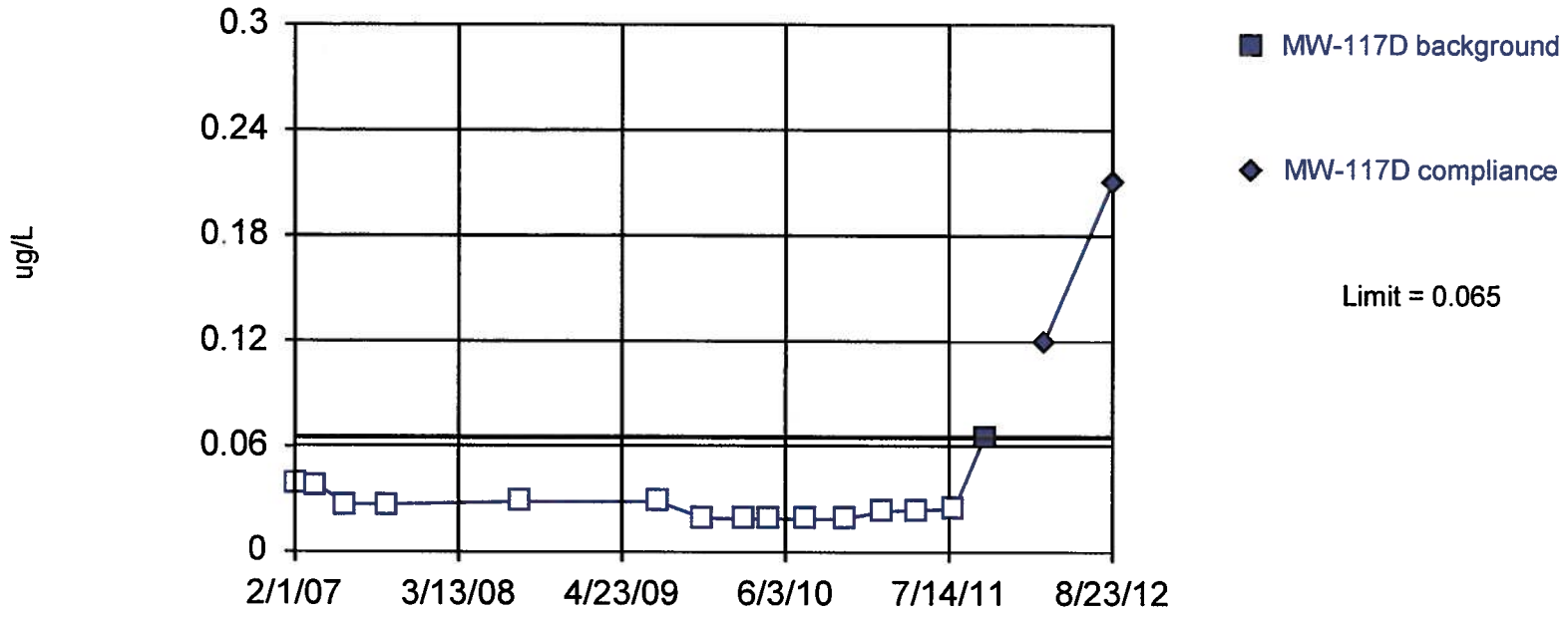

Non-parametric test used in lieu of parametric prediction limit because censored data exceeded 50%. Limit is highest of 15 background values. 93.33% NDs. Report alpha = 0.0625. Most recent point compared to limit. Insufficient data to test for seasonality: data were not deseasonalized.

Constituent: RDX_MDL Analysis Run 2/8/2013 3:08 PM

Facility: Mead FNOP Client: ECC Data File: 2012_MW_Sanitas_sc

Sanitas™ v 9.3.21 Software licensed to ECC. EPA
Hollow symbols indicate censored values.

Sen's Slope Estimator

MW-118A

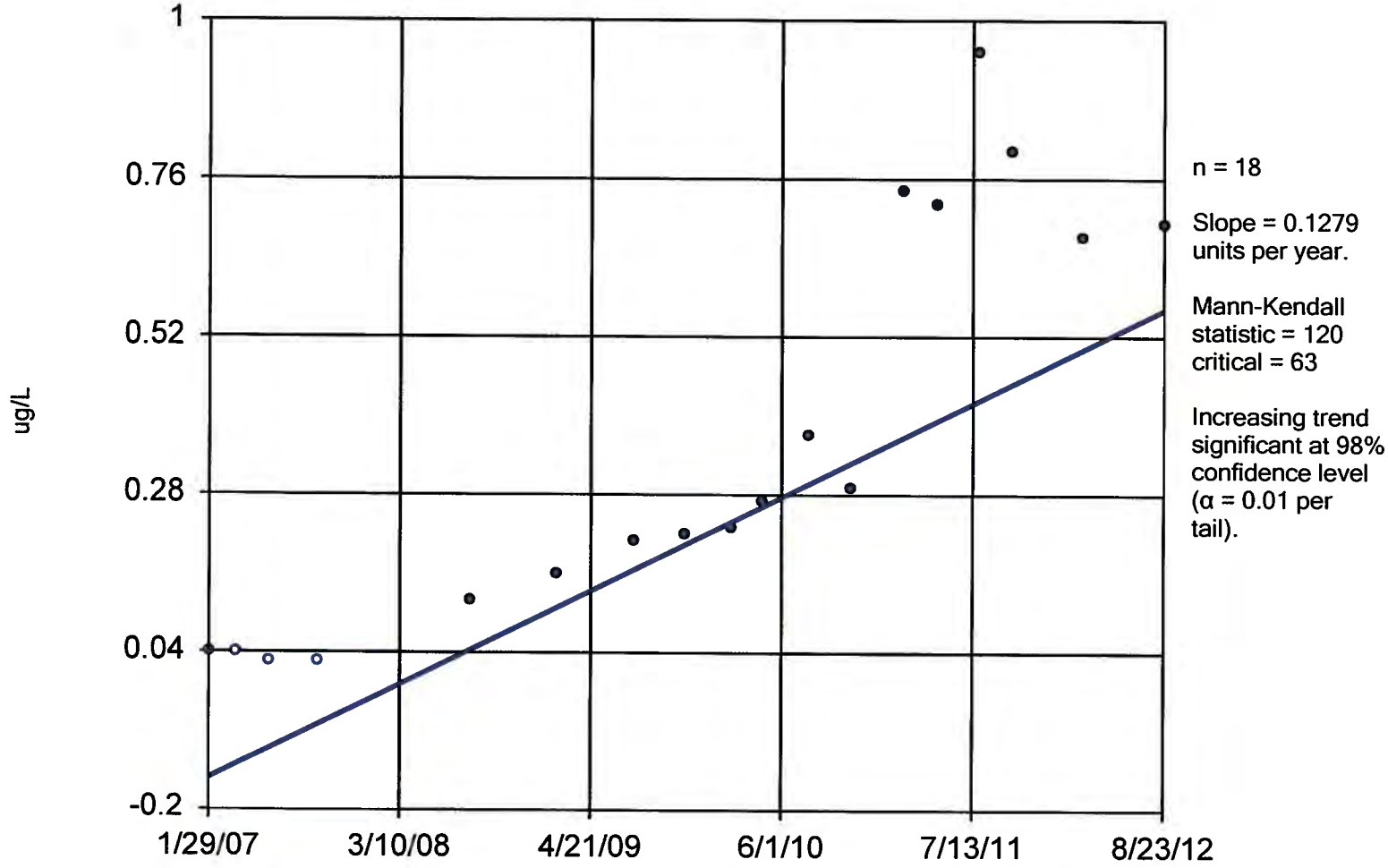

Constituent: RDX_MDL Analysis Run 2/8/2013 2:39 PM

Facility: Mead FNOP Client: ECC Data File: 2012_MW_Sanitas_sc

Sen's Slope Estimator

MW-118B

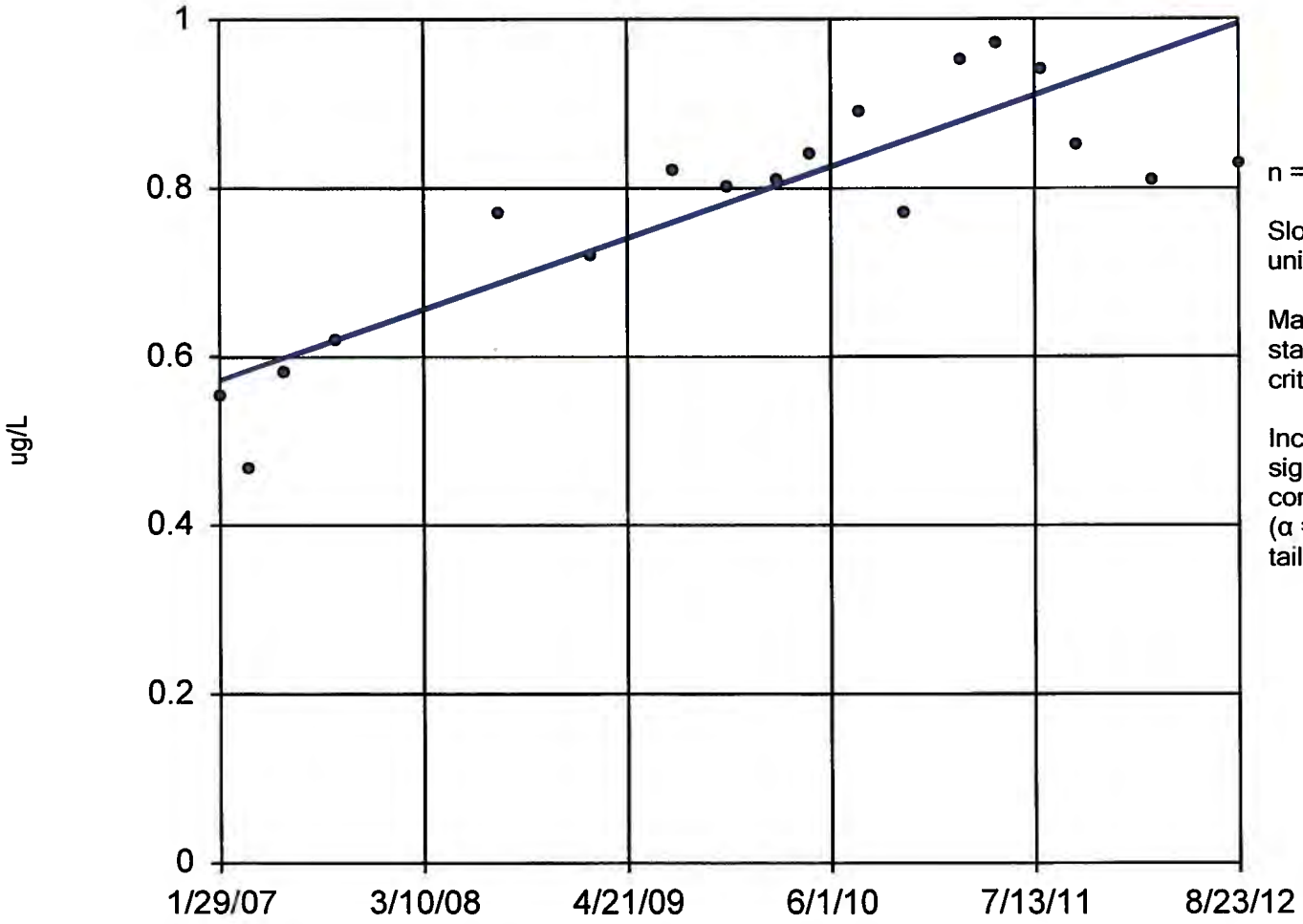

n = 18

Slope = 0.07581 units per year.

Mann-Kendall statistic = 95
critical = 63

Increasing trend significant at 98% confidence level (α = 0.01 per tail).

Constituent: RDX_MDL Analysis Run 2/8/2013 2:39 PM

Facility: Mead FNOP Client: ECC Data File: 2012_MW_Sanitas_sc

Sanitas™ v.9.3.21 Software licensed to ECC. EPA
Hollow symbols indicate censored values.

Exceeds Limit

Prediction Limit

Intrawell Non-parametric

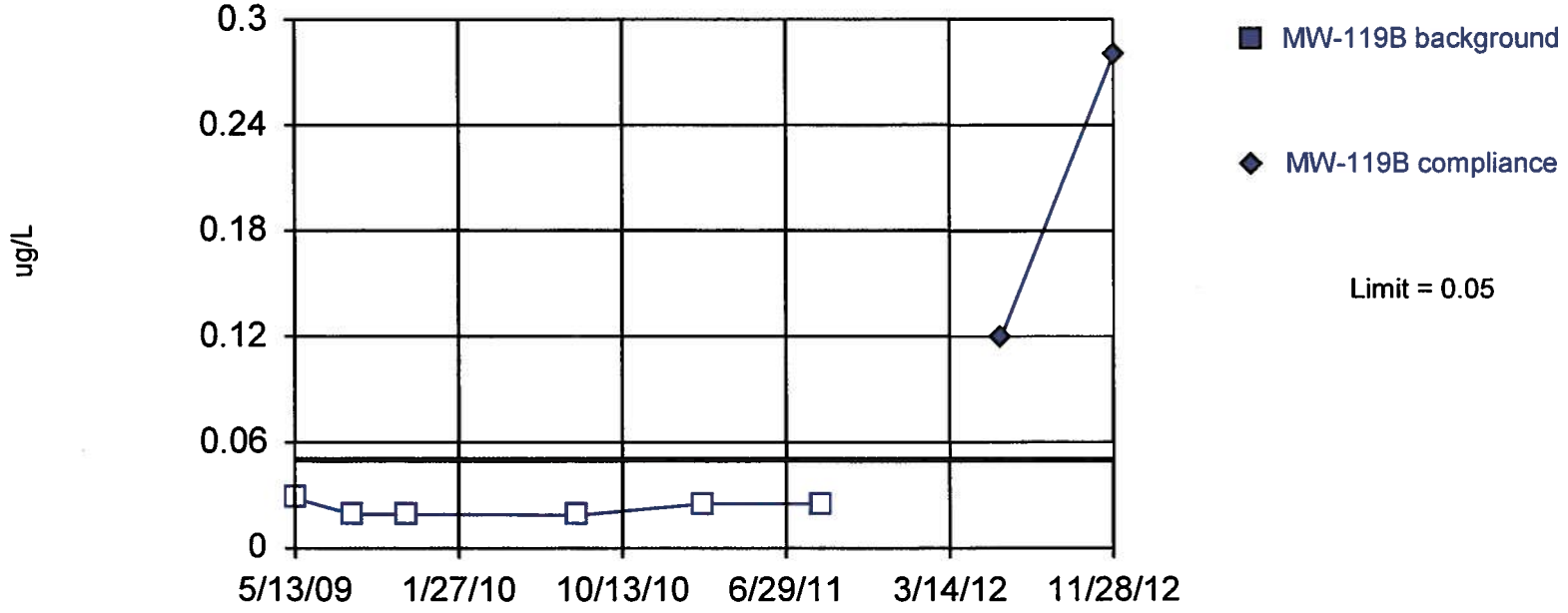

Non-parametric test used in lieu of parametric prediction limit because censored data exceeded 50%. All background values were censored; limit is most recent reporting limit. Report alpha = 0.1429. Most recent point compared to limit. Insufficient data to test for seasonality: data were not deseasonalized.

Constituent: RDX_MDL Analysis Run 2/8/2013 3:08 PM

Facility: Mead FNOP Client: ECC Data File: 2012_MW_Sanitas_sc

Sanitas™ v 9.3.21 Software licensed to ECC. EPA
Hollow symbols indicate censored values.

Exceeds Limit

Prediction Limit

Intrawell Non-parametric

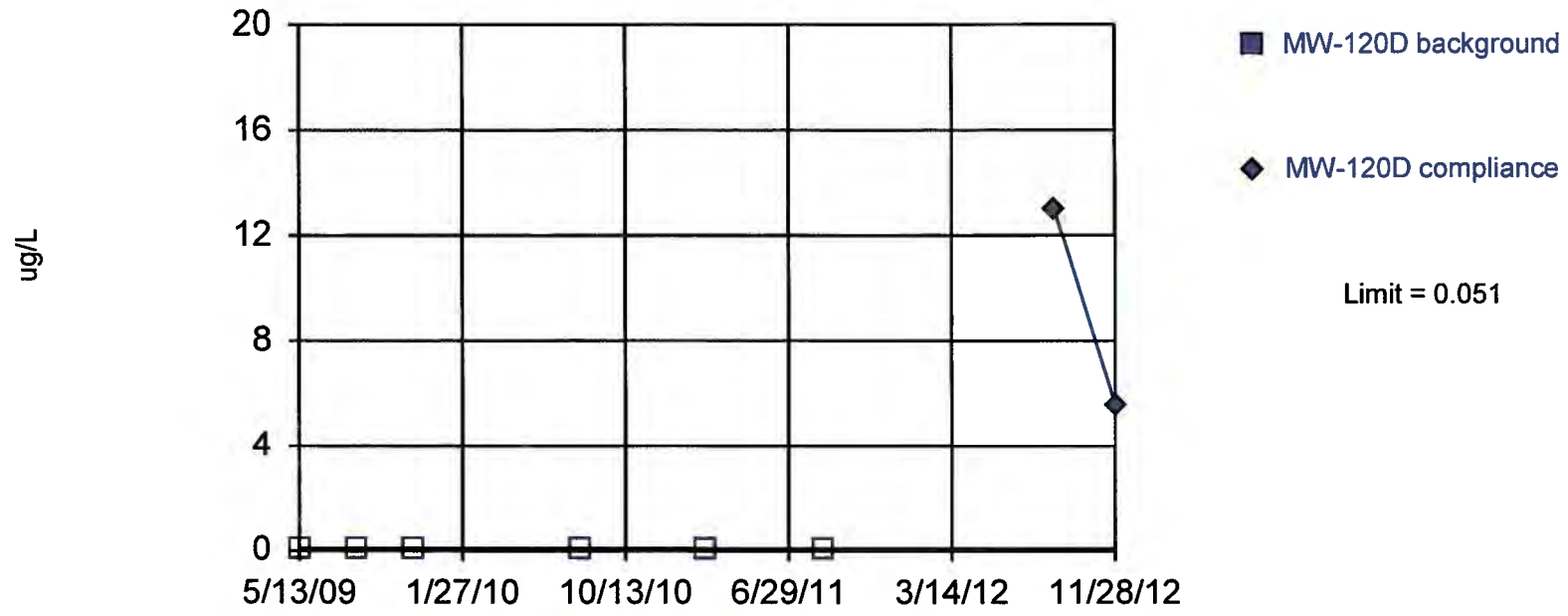

Non-parametric test used in lieu of parametric prediction limit because censored data exceeded 50%. All background values were censored; limit is most recent reporting limit. Report alpha = 0.1429. Most recent point compared to limit. Insufficient data to test for seasonality: data were not deseasonalized.

Constituent: RDX_MDL Analysis Run 2/11/2013 3:44 PM View: WSW 2012

Facility: Mead FNOP Client: ECC Data File: 2012_MW_Sanitas_sc

Sanitas™ v.9.3.21 Software licensed to ECC. EPA
Hollow symbols indicate censored values.

Sen's Slope Estimator

MW-121B

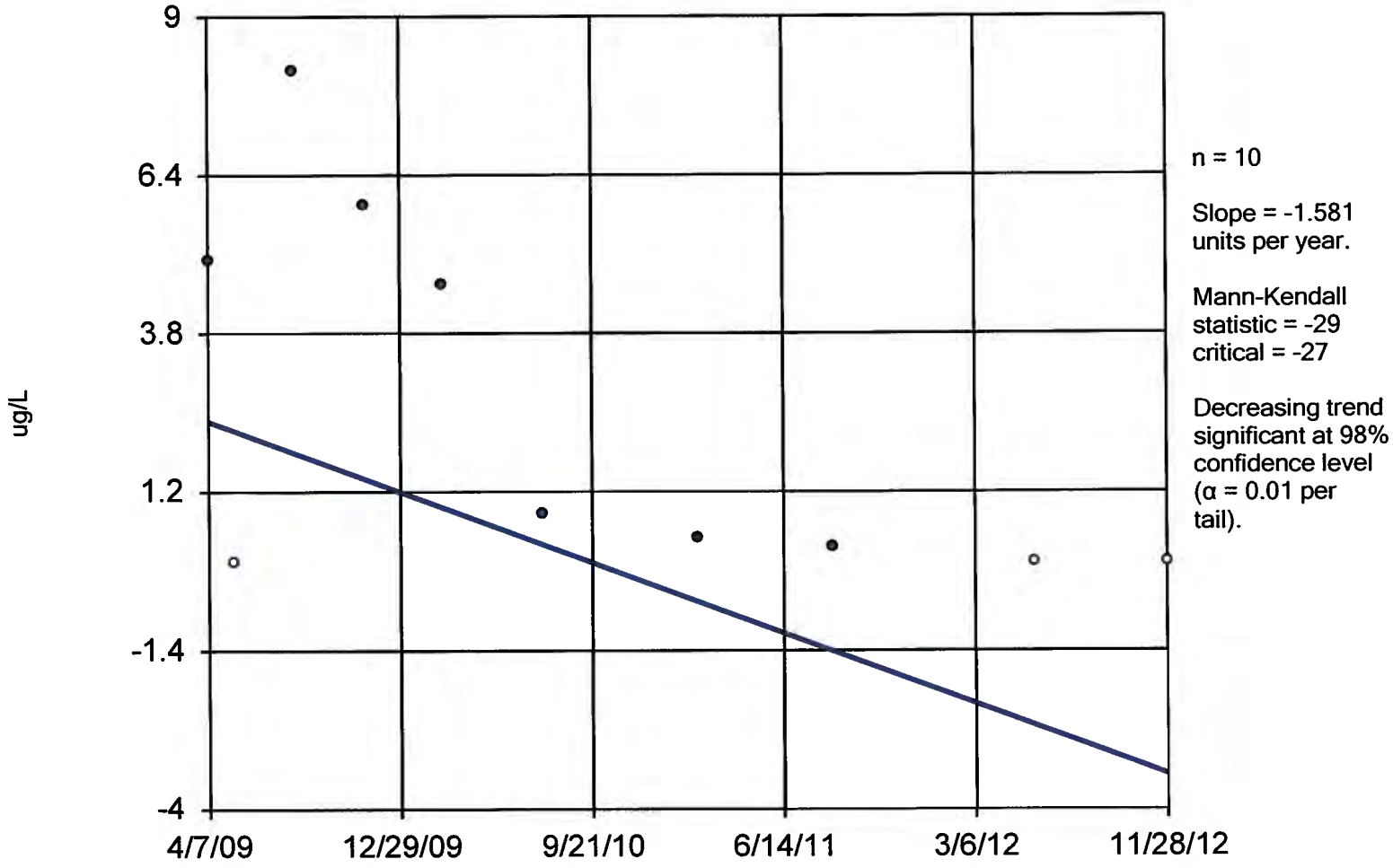

Constituent: RDX_MDL Analysis Run 2/8/2013 2:39 PM

Facility: Mead FNOP Client: ECC Data File: 2012_MW_Sanitas_sc

Sen's Slope Estimator

MW-125B

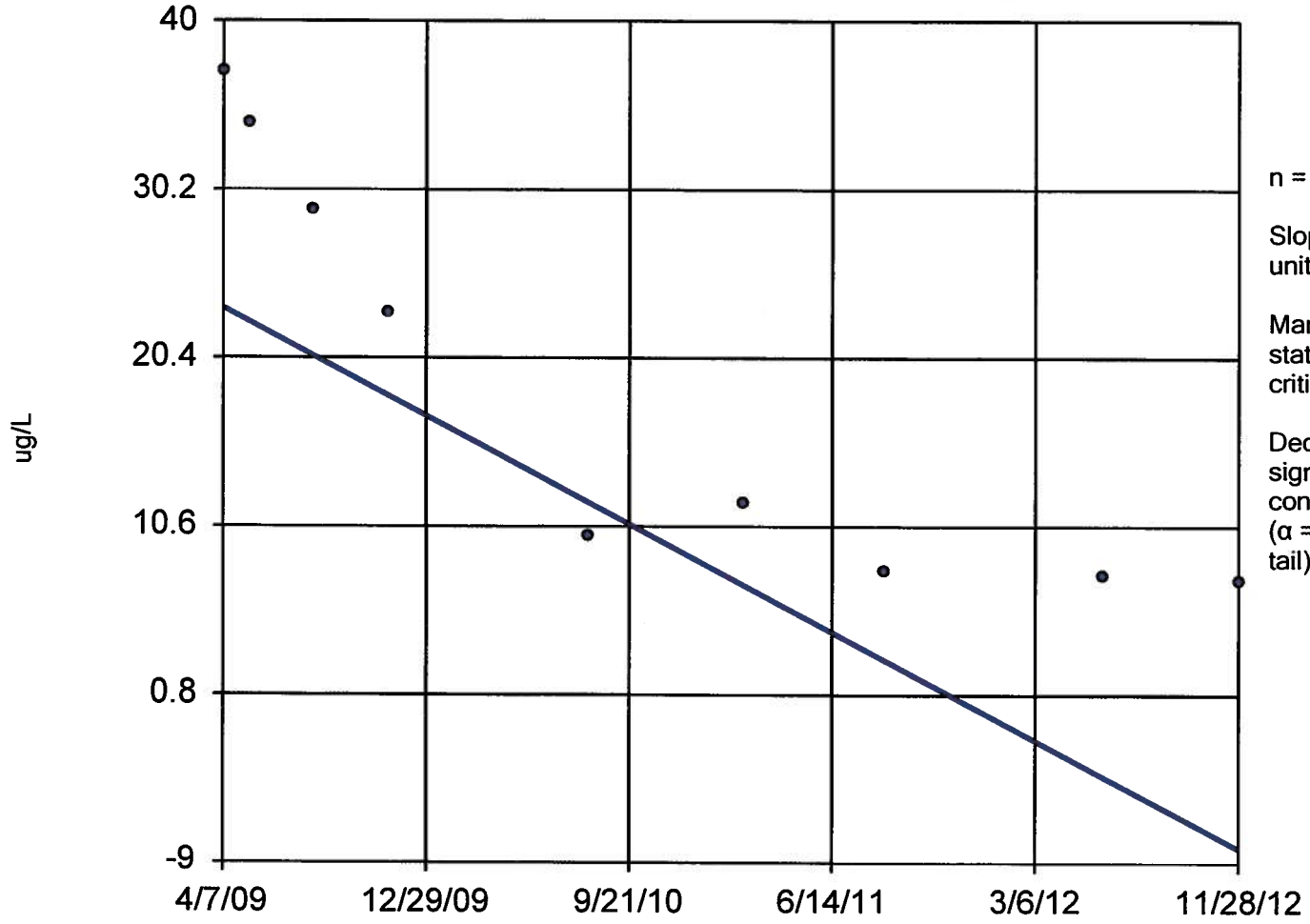

n = 9

Slope = -8.62 units per year.

Mann-Kendall statistic = -34
critical = -23

Decreasing trend significant at 98% confidence level (α = 0.01 per tail).

Constituent: RDX_MDL Analysis Run 2/8/2013 2:39 PM

Facility: Mead FNOP Client: ECC Data File: 2012_MW_Sanitas_sc

Sanitas™ v.9.3.21 Software licensed to ECC. EPA
Hollow symbols indicate censored values.

Sen's Slope Estimator

MW-128A

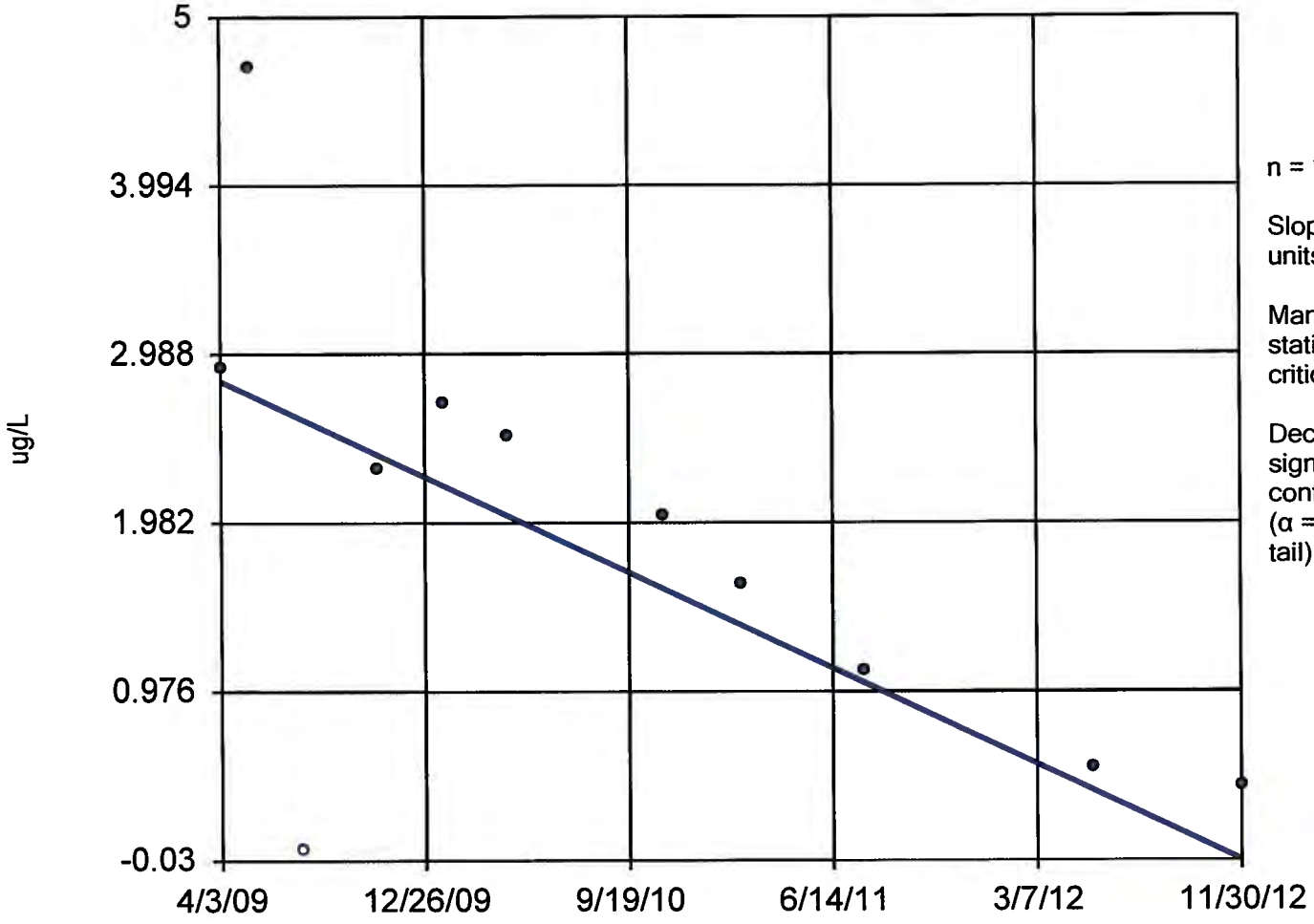

n = 11

Slope = -0.7794 units per year.

Mann-Kendall statistic = -33
critical = -31

Decreasing trend significant at 98% confidence level (α = 0.01 per tail).

Constituent: RDX_MDL Analysis Run 2/8/2013 2:40 PM

Facility: Mead FNOP Client: ECC Data File: 2012_MW_Sanitas_sc

Sen's Slope Estimator

MW-128B

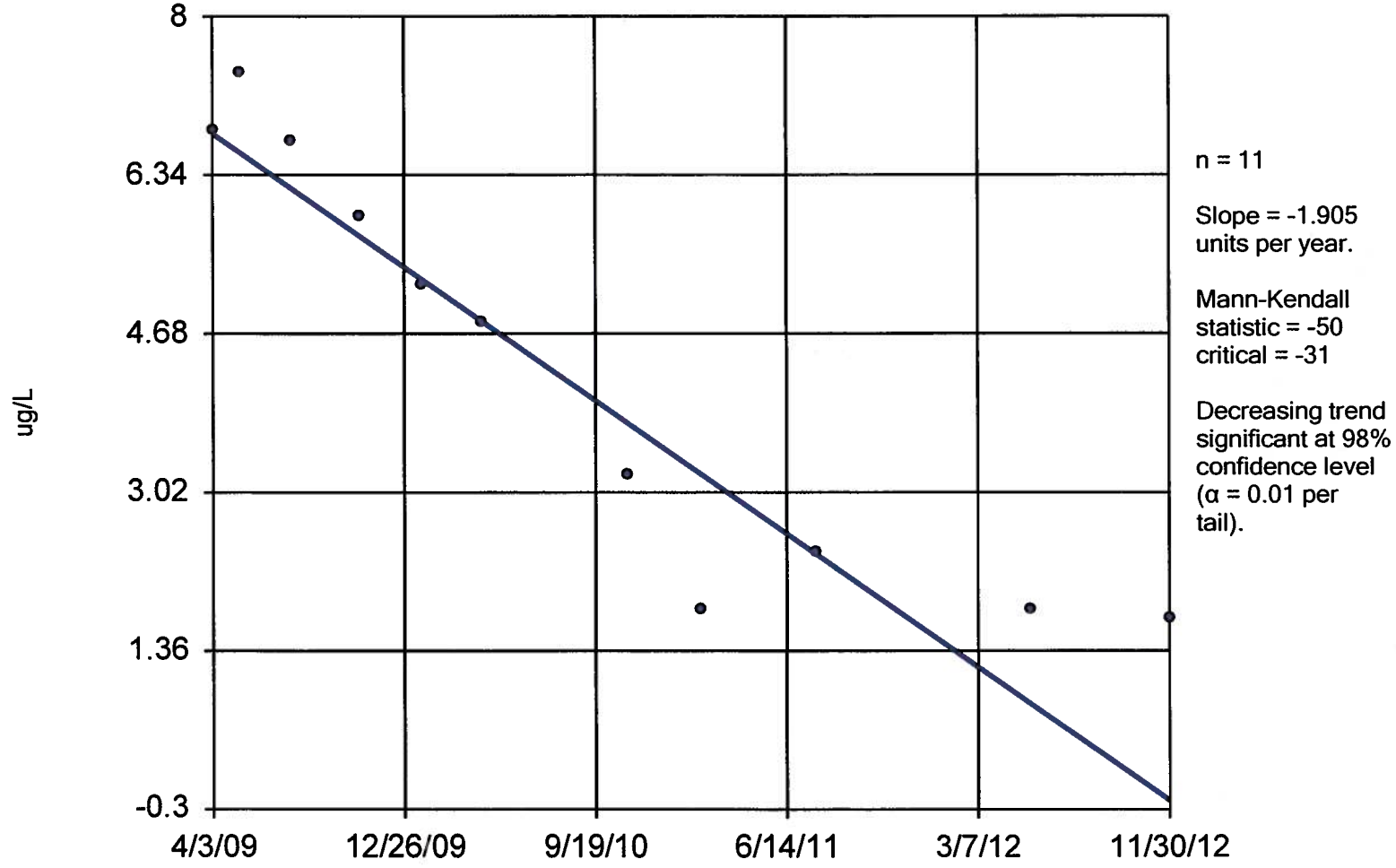

Constituent: RDX_MDL Analysis Run 2/8/2013 2:40 PM

Facility: Mead FNOP Client: ECC Data File: 2012_MW_Sanitas_sc

Sen's Slope Estimator

MW-130A

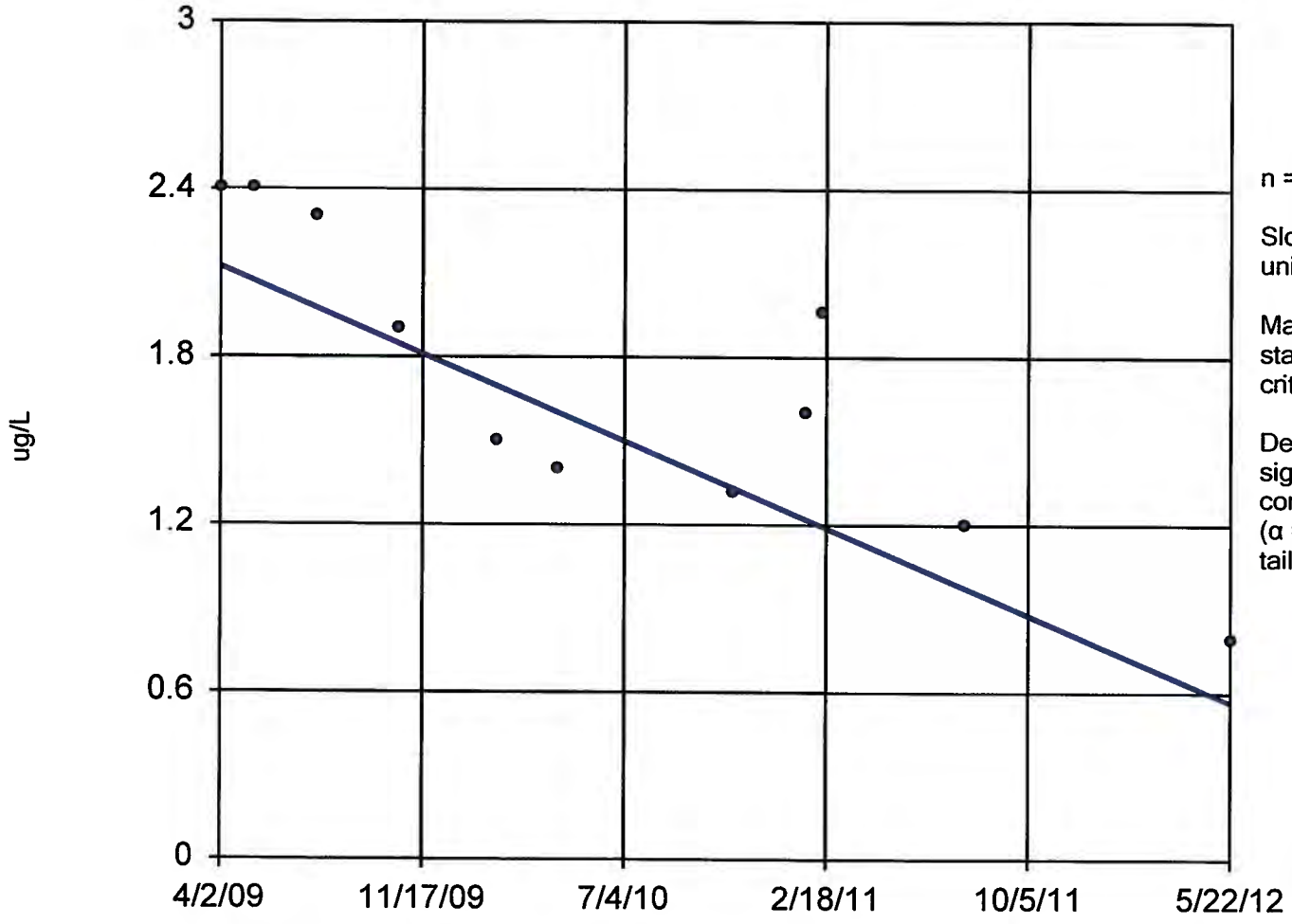

n = 11

Slope = -0.4955 units per year.

Mann-Kendall statistic = -38
critical = -31

Decreasing trend significant at 98% confidence level (α = 0.01 per tail).

Constituent: RDX_MDL Analysis Run 2/8/2013 2:40 PM

Facility: Mead FNOP Client: ECC Data File: 2012_MW_Sanitas_sc

Sen's Slope Estimator

MW-131B

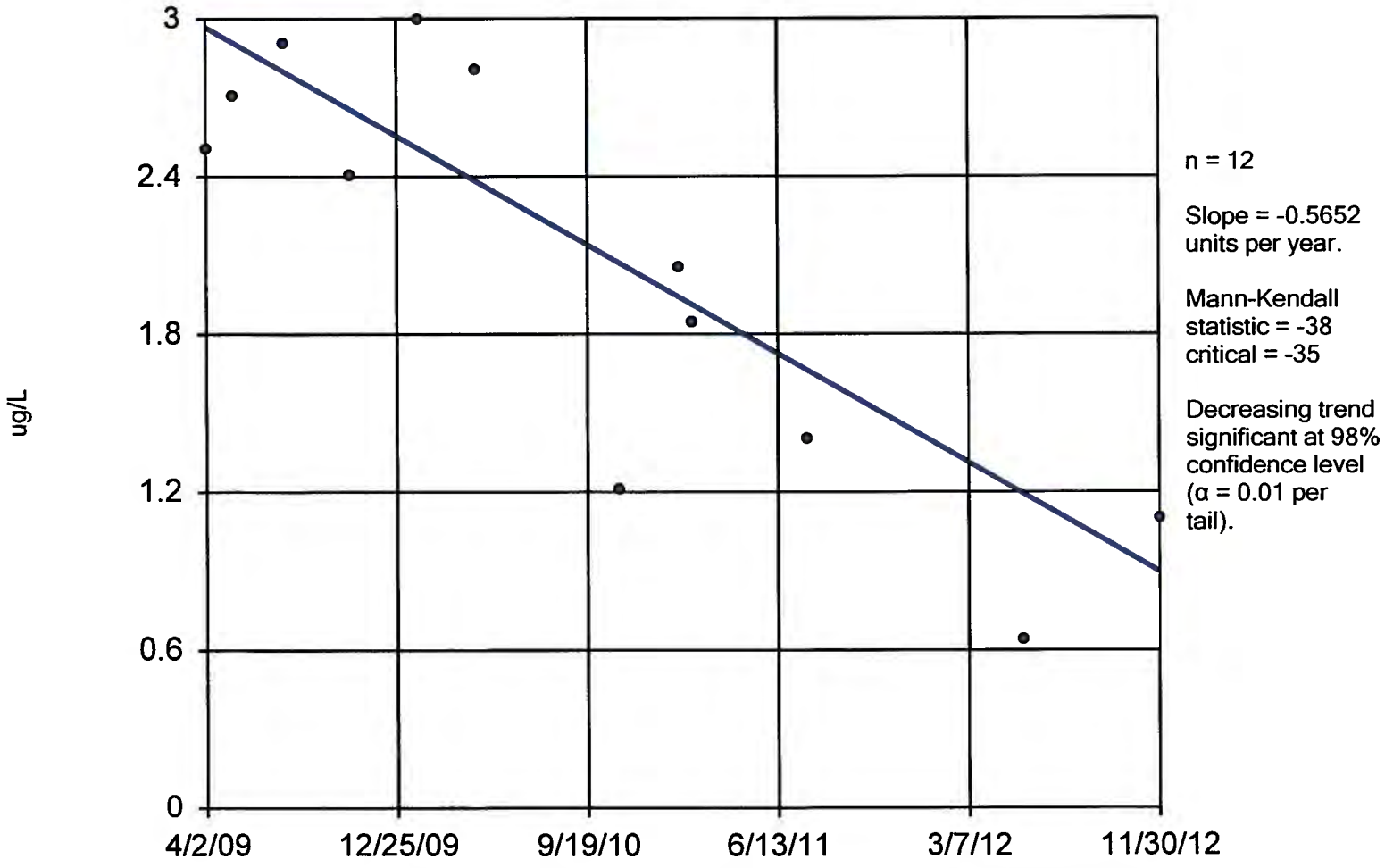

Constituent: RDX_MDL Analysis Run 2/8/2013 2:40 PM

Facility: Mead FNOP Client: ECC Data File: 2012_MW_Sanitas_sc

Exceeds Limit

Prediction Limit

Intrawell Non-parametric

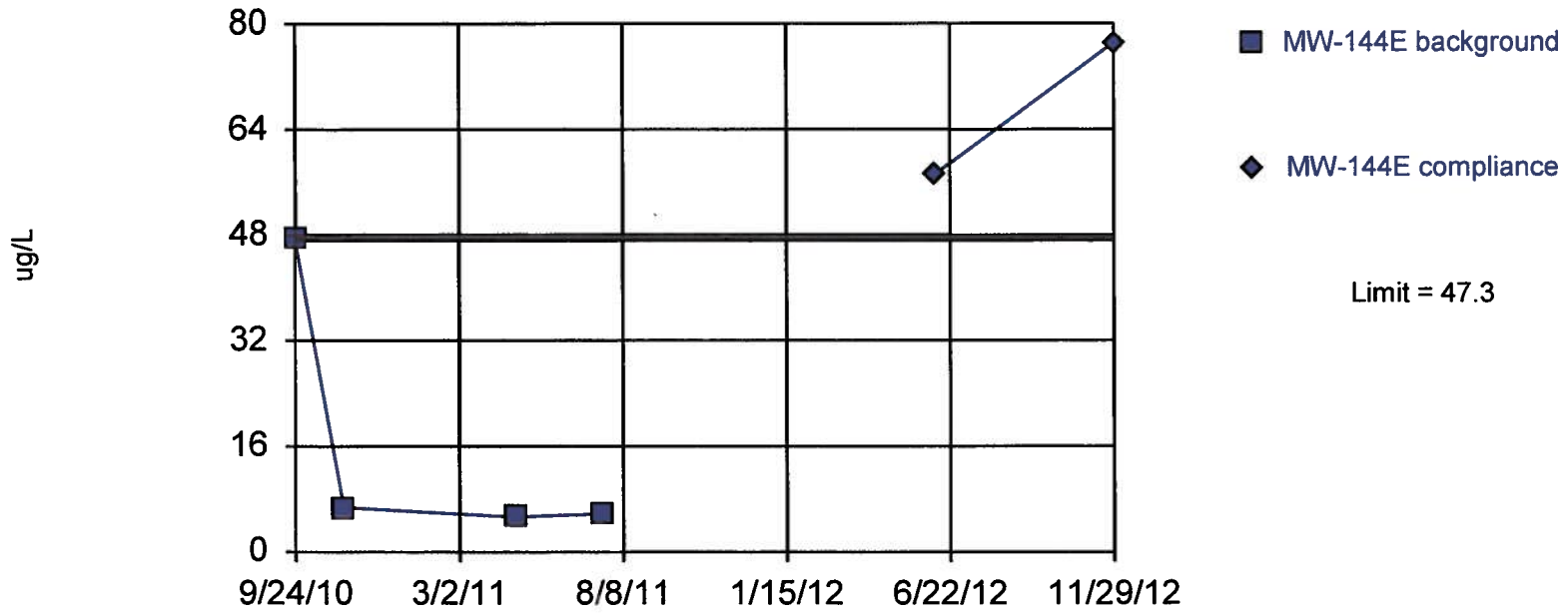

Non-parametric test used in lieu of parametric prediction limit because the Shapiro Wilk normality test showed the data to be non-normal at the 0.05 alpha level. Limit is highest of 4 background values. Report alpha = 0.2. Most recent point compared to limit. Insufficient data to test for seasonality: data were not deseasonalized.

Constituent: RDX_MDL Analysis Run 2/8/2013 3:08 PM

Facility: Mead FNOP Client: ECC Data File: 2012_MW_Sanitas_sc

Exceeds Limit

Prediction Limit

Intrawell Parametric

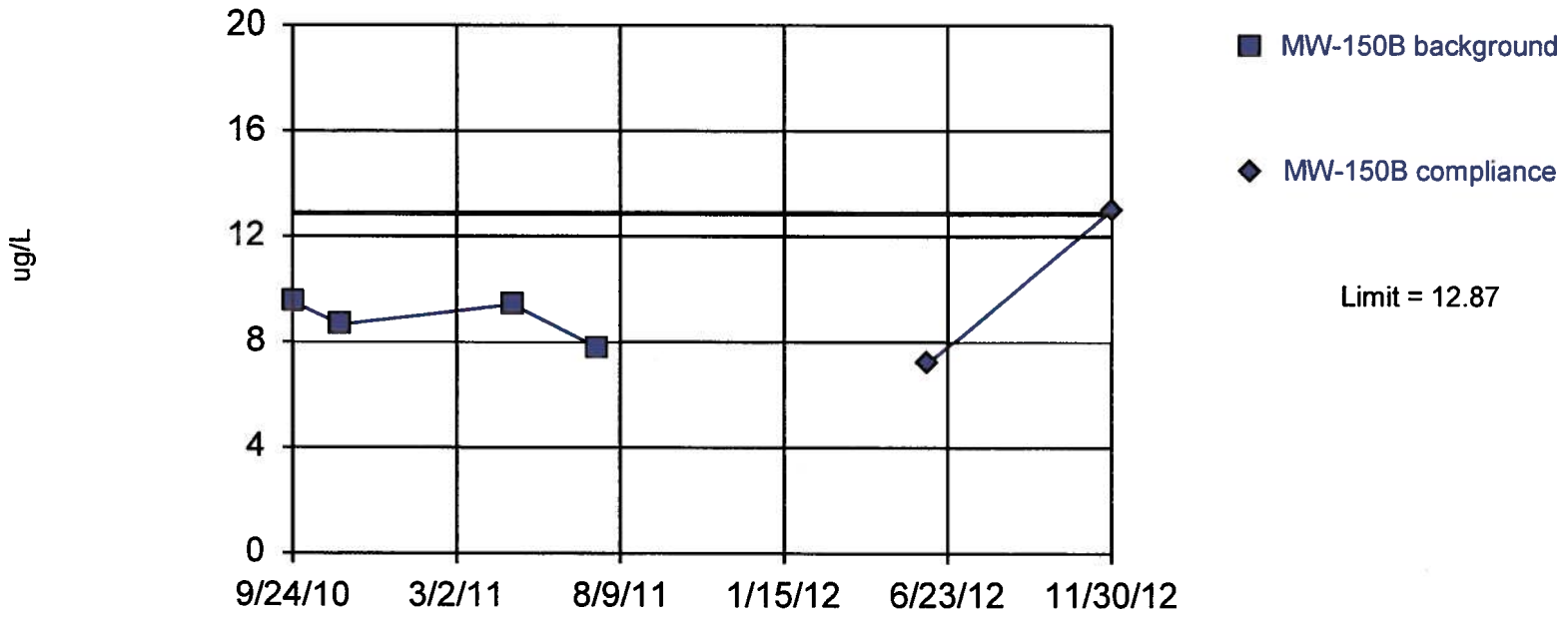

Background Data Summary: Mean=8.845, Std. Dev.=0.7929, n=4. Insufficient data to test for seasonality: data were not deseasonalized. Normality test: Shapiro Wilk @alpha = 0.05, calculated = 0.8902, critical = 0.748. Report alpha = 0.01. Most recent point compared to limit.

Constituent: RDX_MDL Analysis Run 2/8/2013 3:08 PM

Facility: Mead FNOP Client: ECC Data File: 2012_MW_Sanitas_sc

Water Supply Well TCE Charts

Sanitas™ v.9.3.21 Software licensed to ECC. EPA
Hollow symbols indicate censored values.

Exceeds Limit

Prediction Limit

Intrawell Non-parametric

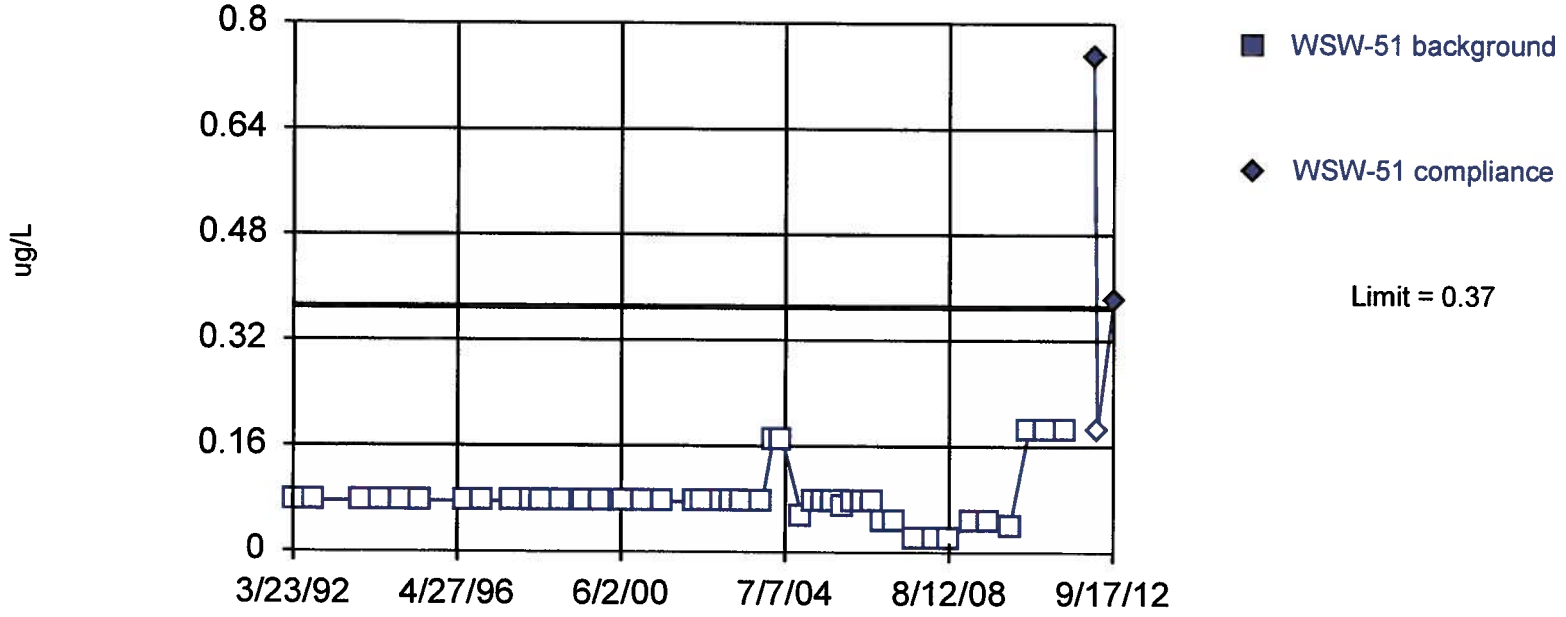

Non-parametric test used in lieu of parametric prediction limit because censored data exceeded 50%. All background values were censored; limit is most recent reporting limit. Report alpha = 0.02222. Most recent point compared to limit. Seasonality was not detected with 95% confidence.

Constituent: TCE_MDL Analysis Run 2/8/2013 3:26 PM View: WSW 2012

Facility: Mead FNOP Client: ECC Data File: 2012_WSW_Sanitas_sc

Sanitas™ v.9 3.21 Software licensed to ECC. EPA
Hollow symbols indicate censored values.

Sen's Slope Estimator

WSW-52C-B

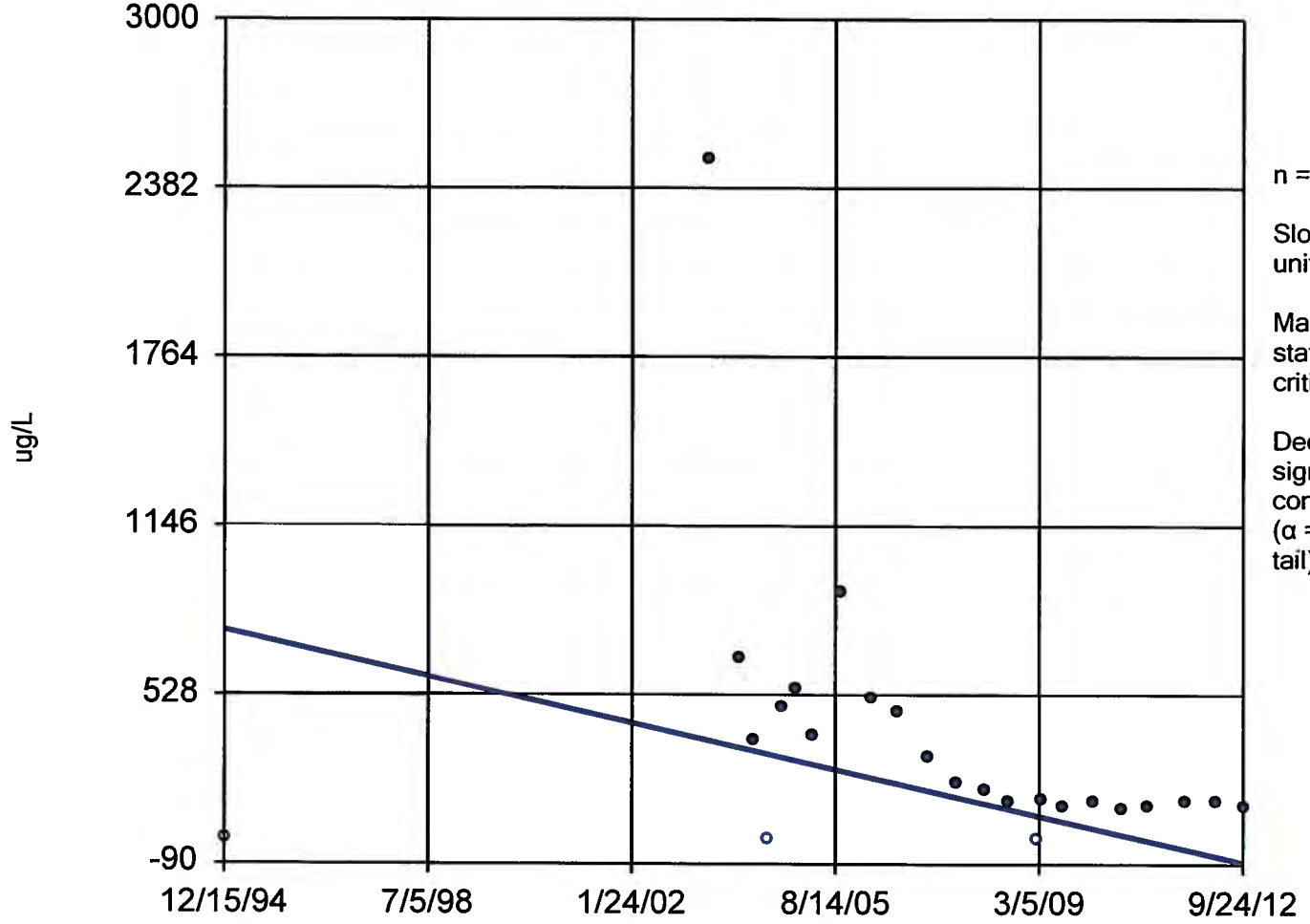

n = 24

Slope = -47.56 units per year.

Mann-Kendall statistic = -125
critical = -95

Decreasing trend significant at 98% confidence level (α = 0.01 per tail).

Constituent: TCE_MDL Analysis Run 2/8/2013 11:07 AM

Facility: Mead FNOP Client: ECC Data File: 2012_WSW_Sanitas_sc

Sanitas™ v.9.3.21 Software licensed to ECC. EPA
Hollow symbols indicate censored values.

Exceeds Limit

Prediction Limit

Intrawell Non-parametric

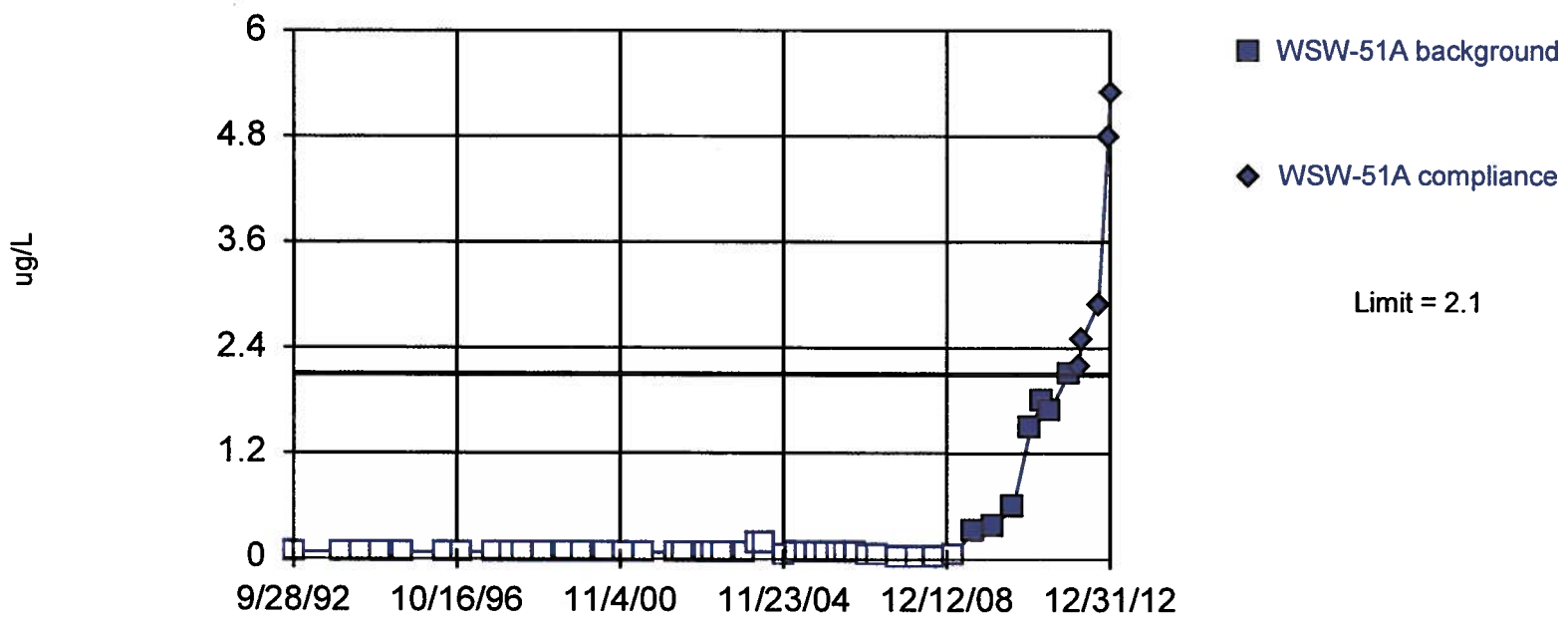

Non-parametric test used in lieu of parametric prediction limit because censored data exceeded 50%. Limit is highest of 45 background values. 84.44% NDs. Report alpha = 0.02174. Most recent point compared to limit. Seasonality was not detected with 95% confidence.

Constituent: TCE_MDL Analysis Run 2/8/2013 3:26 PM View: WSW 2012

Facility: Mead FNOP Client: ECC Data File: 2012_WSW_Sanitas_sc

Sen's Slope Estimator

WSW-54-B

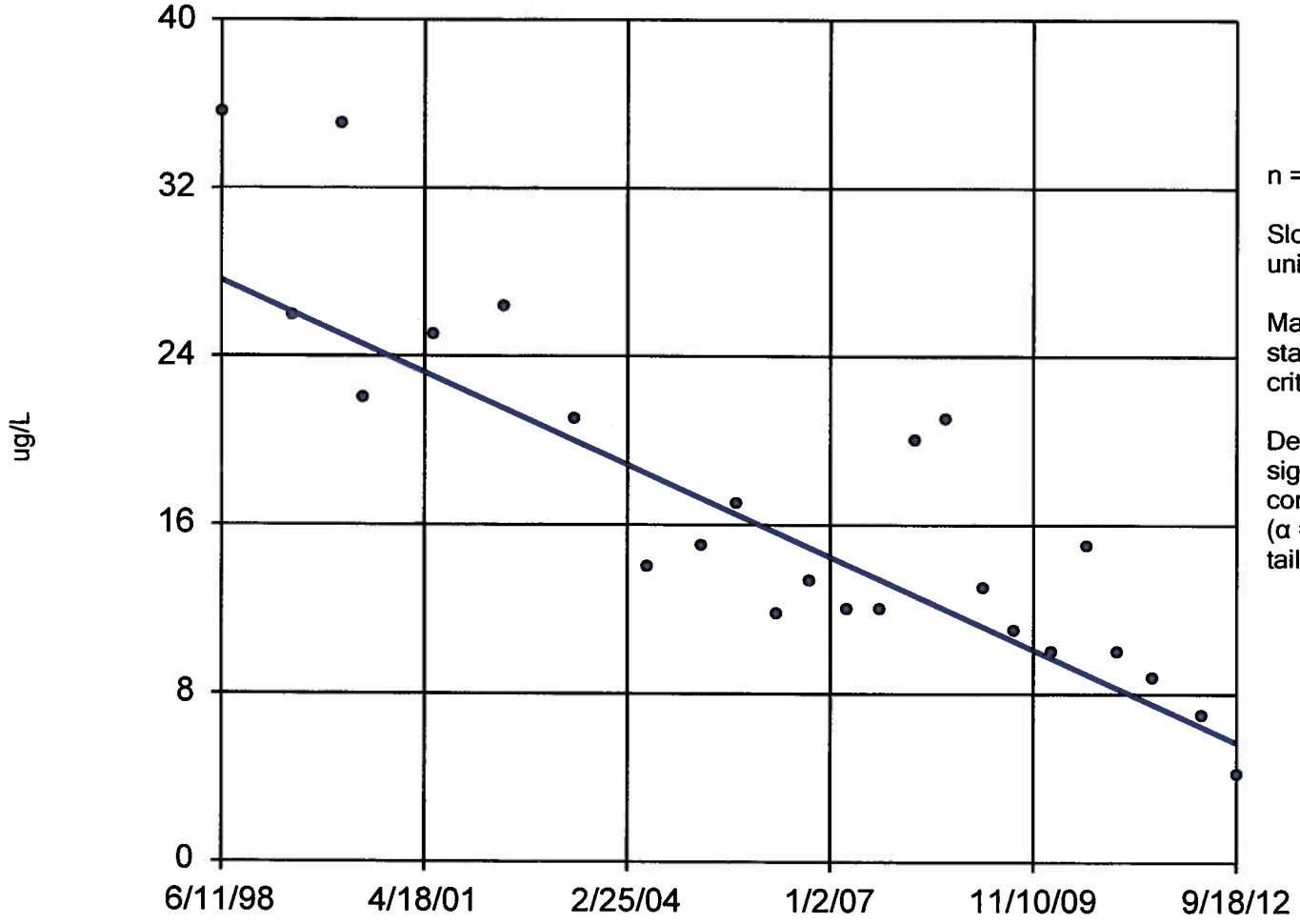

n = 24

Slope = -1.535 units per year.

Mann-Kendall statistic = -198
critical = -95

Decreasing trend significant at 98% confidence level (α = 0.01 per tail).

Constituent: TCE_MDL Analysis Run 2/8/2013 11:07 AM

Facility: Mead FNOP Client: ECC Data File: 2012_WSW_Sanitas_sc

Sanitas™ v.9.3.21 Software licensed to ECC. EPA
Hollow symbols indicate censored values.

Exceeds Limit

Prediction Limit

Intrawell Non-parametric

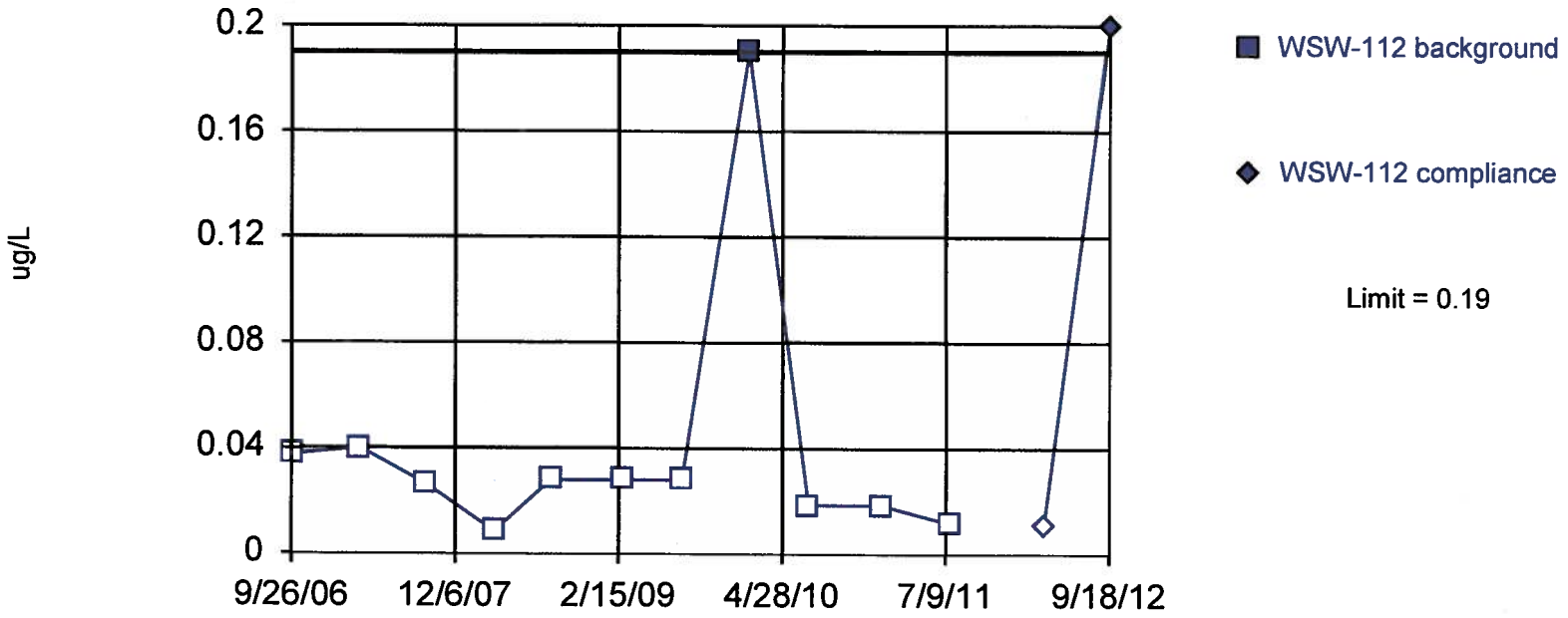

Non-parametric test used in lieu of parametric prediction limit because censored data exceeded 50%. Limit is highest of 11 background values. 90.91% NDs. Report alpha = 0.08333. Most recent point compared to limit. Insufficient data to test for seasonality: data were not deseasonalized.

Constituent: RDX_MDL Analysis Run 2/8/2013 3:24 PM View: WSW 2012

Facility: Mead FNOP Client: ECC Data File: 2012_WSW_Sanitas_sc

Water Supply Well RDX Charts

Sanitas™ v.9 3.21 Software licensed to ECC. EPA
Hollow symbols indicate censored values.

Sen's Slope Estimator

WSW-50A

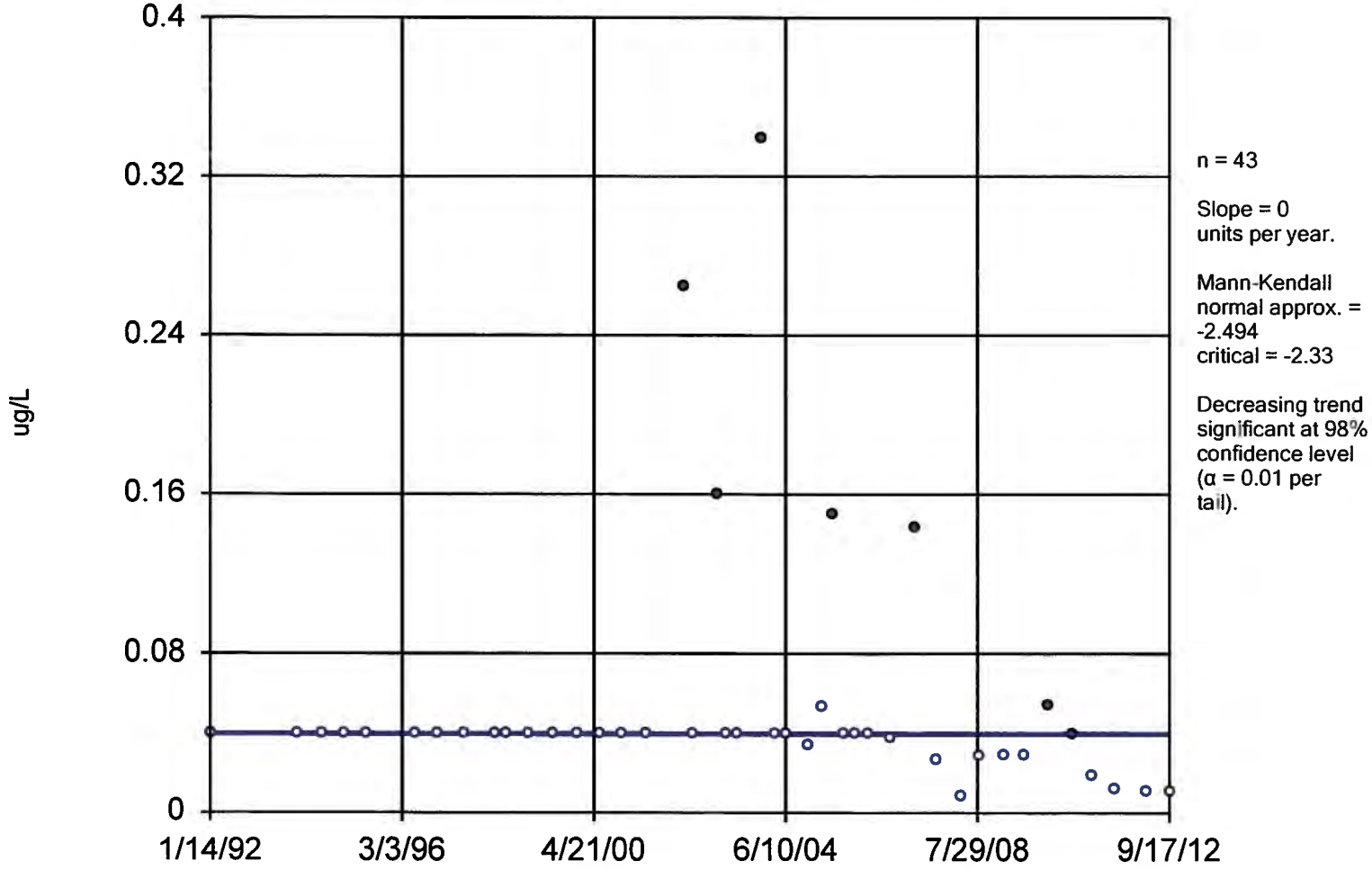

Constituent: RDX_MDL Analysis Run 2/8/2013 11:05 AM

Facility: Mead FNOP Client: ECC Data File: 2012_WSW_Sanitas_sc

Sanitas™ v.9.3.21 Software licensed to ECC. EPA
Hollow symbols indicate censored values.

Exceeds Limit

Prediction Limit

Intrawell Non-parametric

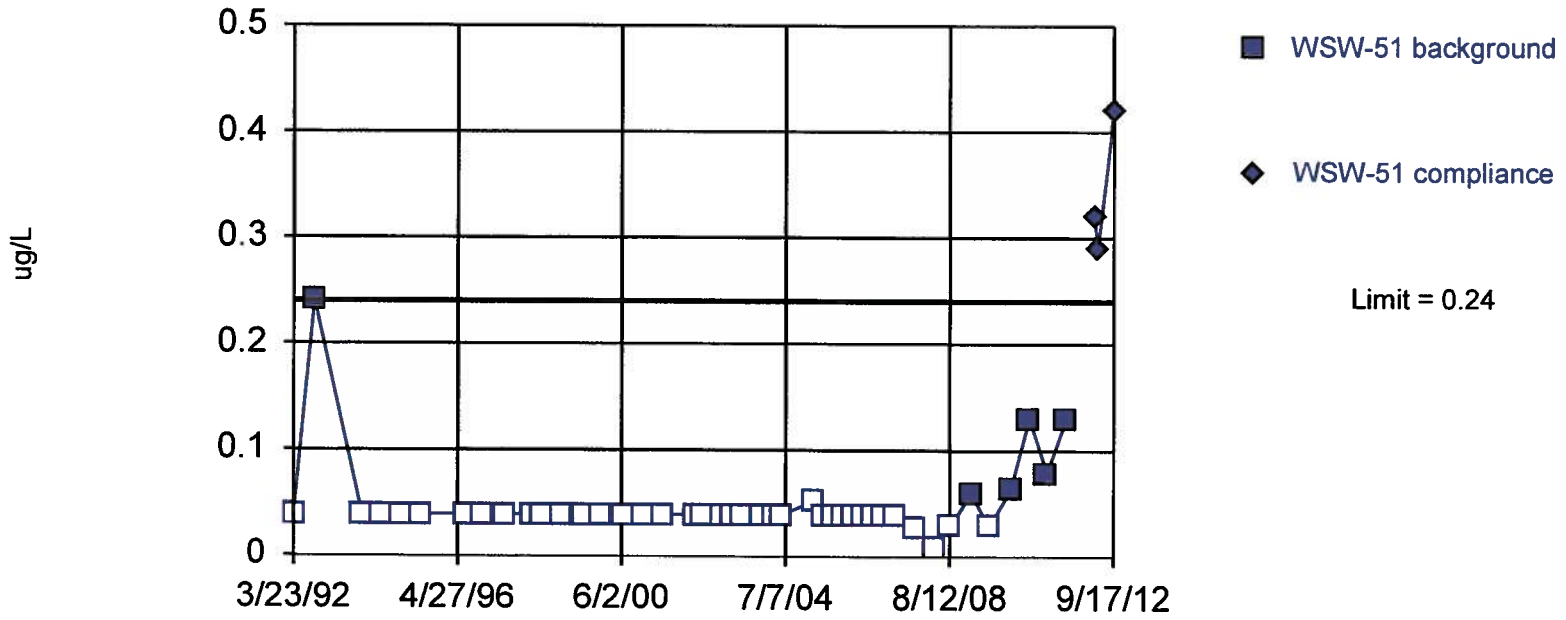

Non-parametric test used in lieu of parametric prediction limit because censored data exceeded 50%. Limit is highest of 43 background values. 86.05% NDs. Report alpha = 0.02273. Most recent point compared to limit. Seasonality was not detected with 95% confidence.

Constituent: RDX_MDL Analysis Run 2/8/2013 3:25 PM View: WSW 2012

Facility: Mead FNOP Client: ECC Data File: 2012_WSW_Sanitas_sc

Sanitas™ v.9.3.21 Software licensed to ECC. EPA
Hollow symbols indicate censored values.

Sen's Slope Estimator

WSW-51A

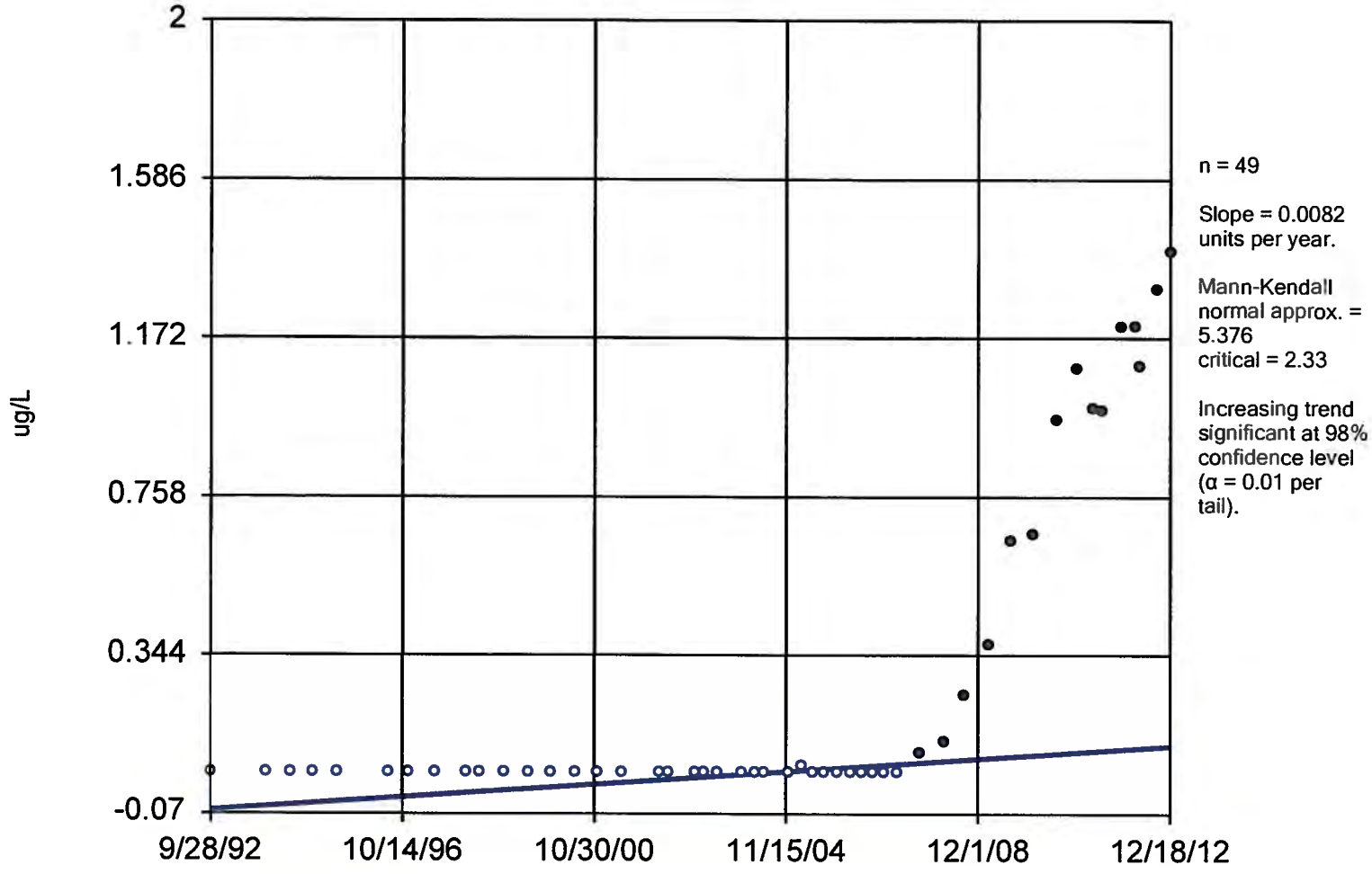

Constituent: RDX_MDL Analysis Run 2/8/2013 11:05 AM

Facility: Mead FNOP Client: ECC Data File: 2012_WSW_Sanitas_sc

Sanitas™ v.9.3.21 Software licensed to ECC. EPA
Hollow symbols indicate censored values.

Exceeds Limit

Prediction Limit

Intrawell Non-parametric

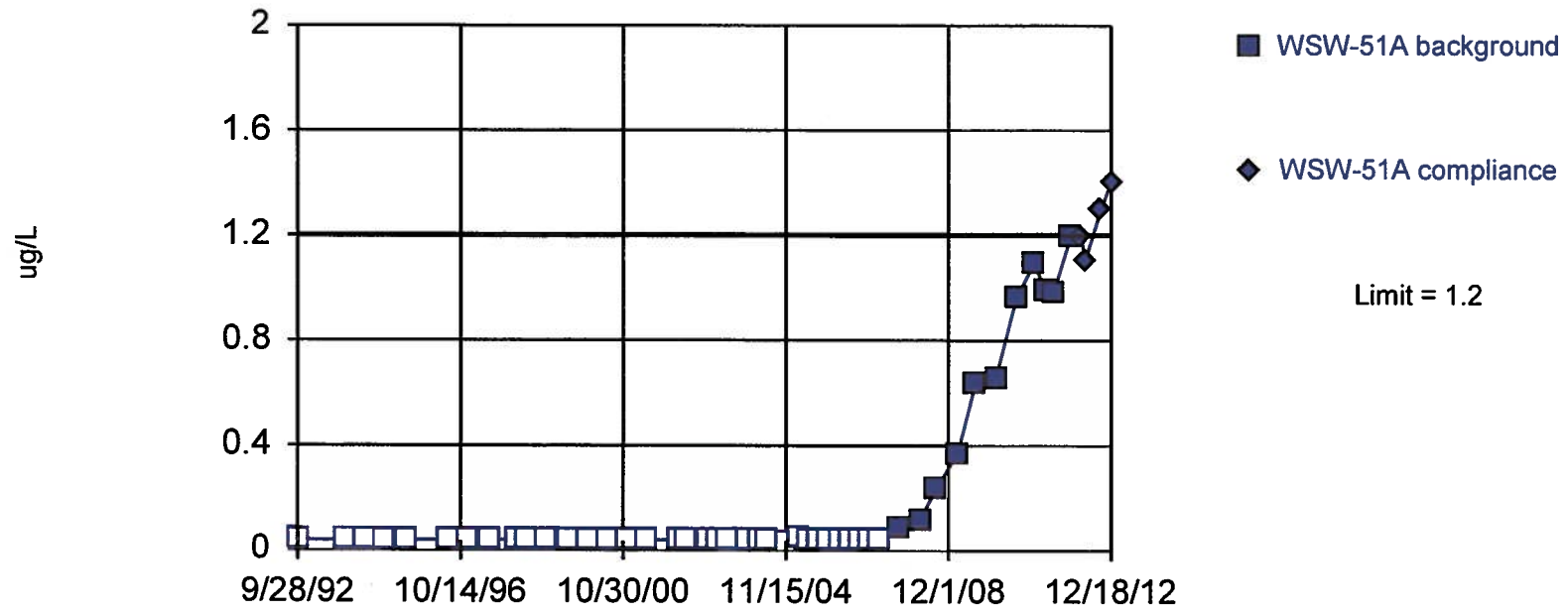

Non-parametric test used in lieu of parametric prediction limit because censored data exceeded 50%. Limit is highest of 45 background values. 75.56% NDs. Report alpha = 0.02174. Most recent point compared to limit. Seasonality was not detected with 95% confidence.

Constituent: RDX_MDL Analysis Run 2/8/2013 3:25 PM View: WSW 2012

Facility: Mead FNOP Client: ECC Data File: 2012_WSW_Sanitas_sc

Sanitas™ v.9 3.21 Software licensed to ECC. EPA
Hollow symbols indicate censored values.

Sen's Slope Estimator

WSW-52A-B

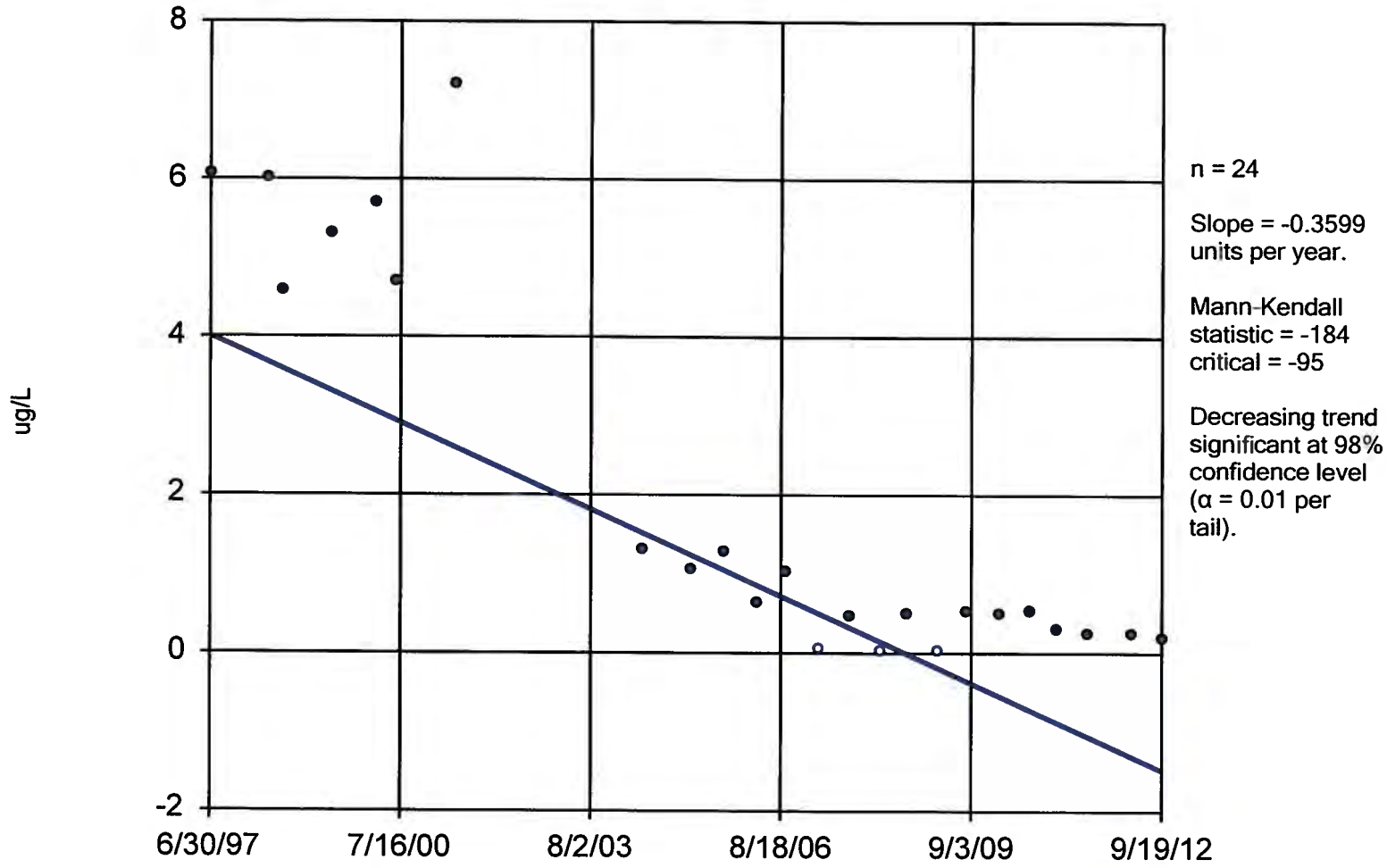

Constituent: RDX_MDL Analysis Run 2/8/2013 11:05 AM

Facility: Mead FNOP Client: ECC Data File: 2012_WSW_Sanitas_sc

Sanitas™ v.9.3.21 Software licensed to ECC. EPA
Hollow symbols indicate censored values.

Sen's Slope Estimator

WSW-53-B

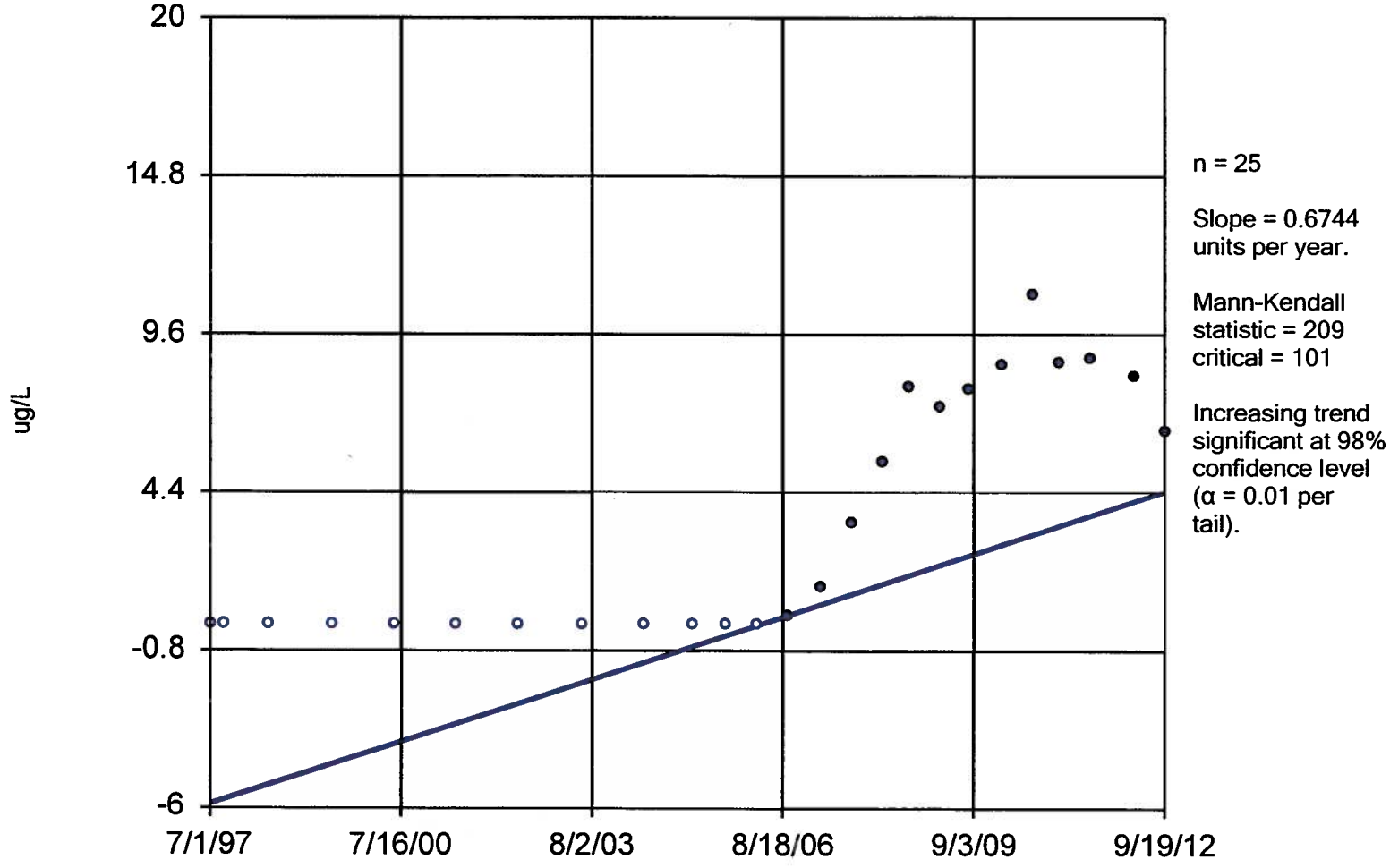

Constituent: RDX_MDL Analysis Run 2/8/2013 11:05 AM

Facility: Mead FNOP Client: ECC Data File: 2012_WSW_Sanitas_sc

Sen's Slope Estimator

WSW-54-B

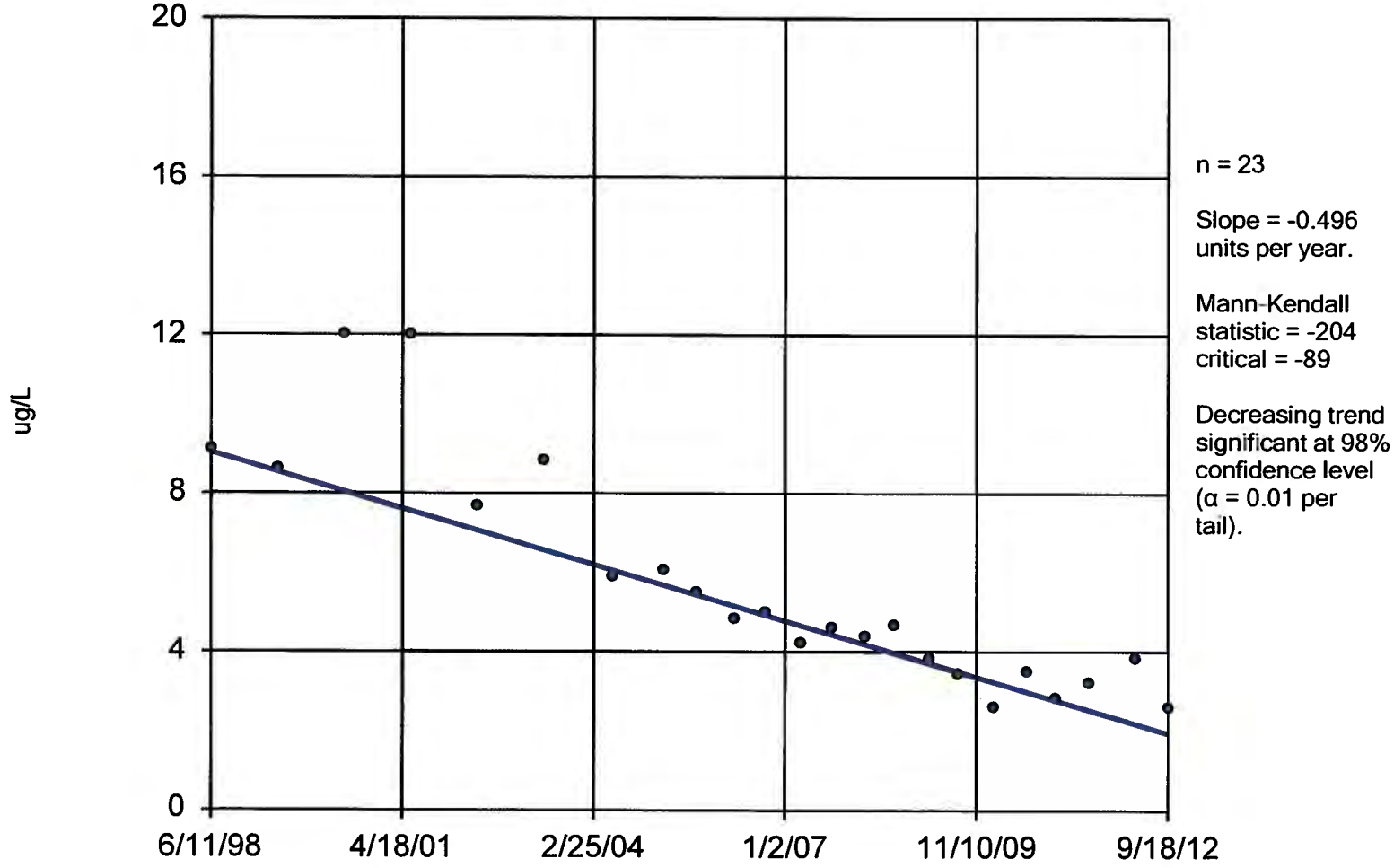

Constituent: RDX_MDL Analysis Run 2/8/2013 11:05 AM

Facility: Mead FNOP Client: ECC Data File: 2012_WSW_Sanitas_sc

Sanitas™ v.9.3.21 Software licensed to ECC. EPA
Hollow symbols indicate censored values.

Exceeds Limit

Prediction Limit

Intrawell Non-parametric

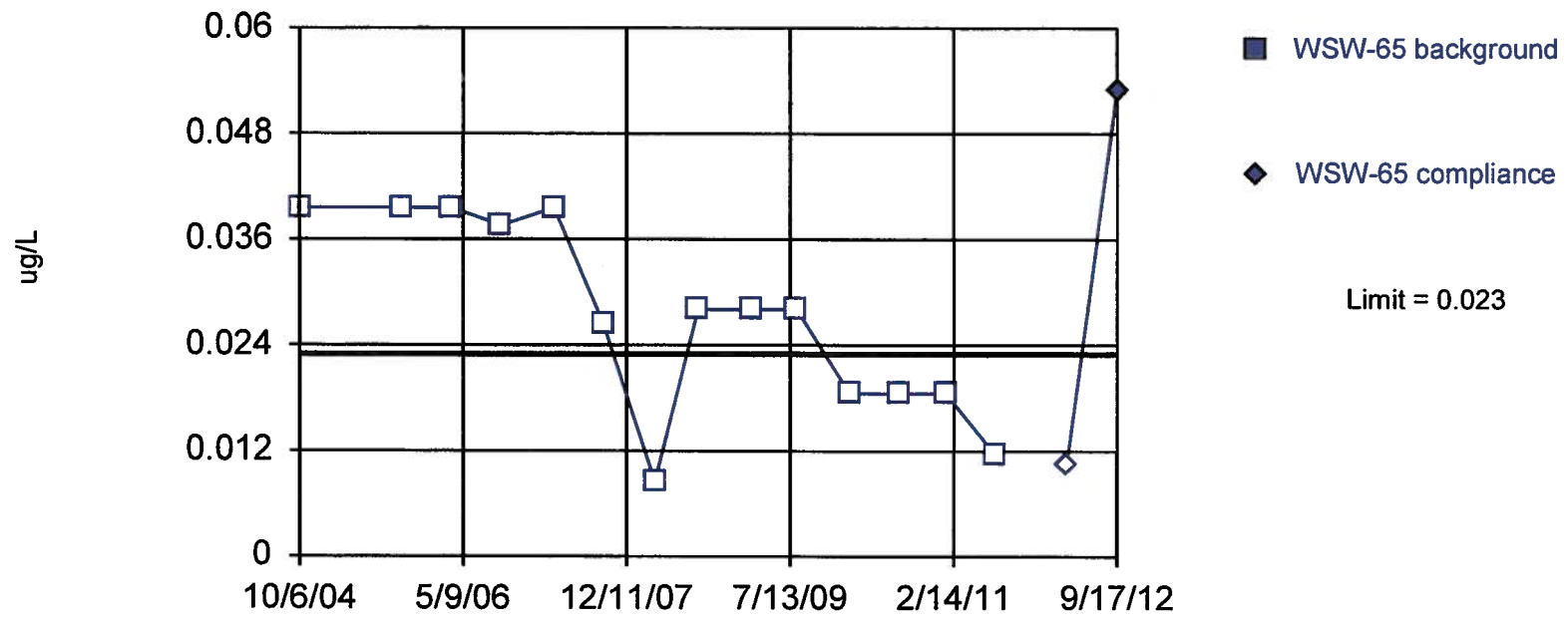

Non-parametric test used in lieu of parametric prediction limit because censored data exceeded 50%. All background values were censored; limit is most recent reporting limit. Report alpha = 0.06667. Most recent point compared to limit. Insufficient data to test for seasonality: data were not deseasonalized.

Constituent: RDX_MDL Analysis Run 2/8/2013 3:25 PM View: WSW 2012

Facility: Mead FNOP Client: ECC Data File: 2012_WSW_Sanitas_sc

Attachment 5 – Influent/Effluent Sampling Data

Table 2-3
Main GTP Monthly Influent and Effluent Analytical Results and Discharge Volumes
2008 Annual Operations, Maintenance, and Monitoring Summary Report
Former Nebraska Ordnance Plant Operable Unit 2 (Groundwater), Mead, Nebraska

Sample Date	Parameters	Concentrations (µg/L)				Volume (gallons)
		Influent	Effluent	Groundwater Cleanup Goal	NPDES FELMR (Daily Maximum)	Monthly Effluent Discharge Flow
January 2, 2008	1,2-dichloropropane	0.119 U	0.119 U	5	—	79,198,000
	methylene chloride	0.398 U	0.398 U	5	—	
	trichloroethene (TCE)	0.7 J	ND	5	5	
	1,3,5-trinitrobenzene	0.079 U	0.079 U	0.778	—	
	2,4-dinitrotoluene	0.079 U	0.079 U	1.24	—	
	2,4,6-trinitrotoluene	0.079 U	0.079 U	2	20	
	RDX	**2.6**	ND	2	100	
January 30, 2008	1,2-dichloropropane	0.119 U	0.119 U	5	—	79,025,000
	methylene chloride	0.398 U	0.398 U	5	—	
	trichloroethene (TCE)	**2.5**	ND	5	5	
	1,3,5-trinitrobenzene	0.079 U	0.079 U	0.778	—	
	2,4-dinitrotoluene	0.079 U	0.079 U	1.24	—	
	2,4,6-trinitrotoluene	0.079 U	0.079 U	2	20	
	RDX	**2.4**	ND	2	100	
March 3, 2008	1,2-dichloropropane	0.119 U	0.119 U	5	—	85,065,000
	methylene chloride	0.398 U	0.398 U	5	—	
	trichloroethene (TCE)	0.68 J	ND	5	5	
	1,3,5-trinitrobenzene	0.08 U	0.076 U	0.778	—	
	2,4-dinitrotoluene	0.08 U	0.076 U	1.24	—	
	2,4,6-trinitrotoluene	0.08 U	0.076 U	2	20	
	RDX	**2.5**	ND	2	100	
April 1, 2008	1,2-dichloropropane	0.119 U	0.119 U	5	—	100,830,000
	methylene chloride	0.398 U	0.398 U	5	—	
	trichloroethene (TCE)	**1.4**	ND	5	5	
	1,3,5-trinitrobenzene	0.077 U	0.078 U	0.778	—	
	2,4-dinitrotoluene	0.077 U	0.078 U	1.24	—	
	2,4,6-trinitrotoluene	0.077 U	0.078 U	2	20	
	RDX	**2.5**	ND	2	100	
May 6, 2008	1,2-dichloropropane	1 U	1 U	5	—	100,480,000
	methylene chloride	1 U	1 U	5	—	
	trichloroethene (TCE)	0.94 J	ND	5	5	
	1,3,5-trinitrobenzene	0.25 U	0.25 U	0.778	—	
	2,4-dinitrotoluene	0.25 U	0.25 U	1.24	—	
	2,4,6-trinitrotoluene	0.25 U	0.25 U	2	20	
	RDX	**2.9**	ND	2	100	
June 11, 2008	1,2-dichloropropane	1 U	1 U	5	—	86,310,000
	methylene chloride	1 U	1 U	5	—	
	trichloroethene (TCE)	0.63 J	ND	5	5	
	1,3,5-trinitrobenzene	0.25 U	0.25 U	0.778	—	
	2,4-dinitrotoluene	0.25 U	0.25 U	1.24	—	
	2,4,6-trinitrotoluene	0.25 U	0.25 U	2	20	
	RDX	**2.8**	ND	2	100	
July 1, 2008	1,2-dichloropropane	1 U	1 U	5	—	97,910,000
	methylene chloride	1 U	1 U	5	—	
	trichloroethene (TCE)	0.58 J	ND	5	5	
	1,3,5-trinitrobenzene	0.25 U	0.25 U	0.778	—	
	2,4-dinitrotoluene	0.25 U	0.25 U	1.24	—	
	2,4,6-trinitrotoluene	0.25 U	0.25 U	2	20	
	RDX	**2.7**	ND	2	100	
August 5, 2008	1,2-dichloropropane	1 U	1 U	5	—	109,408,000
	methylene chloride	1 U	1 U	5	—	
	trichloroethene (TCE)	0.51 J	ND	5	5	
	1,3,5-trinitrobenzene	0.25 U	0.25 U	0.778	—	
	2,4-dinitrotoluene	0.25 U	0.25 U	1.24	—	
	2,4,6-trinitrotoluene	0.25 U	0.25 U	2	20	
	RDX	**2.9**	ND	2	100	
September 2, 2008	1,2-dichloropropane	1 U	1 U	5	—	103,682,000
	methylene chloride	1 U	1 U	5	—	
	trichloroethene (TCE)	0.43 J	ND	5	5	
	1,3,5-trinitrobenzene	0.25 U	0.25 U	0.778	—	
	2,4-dinitrotoluene	0.25 U	0.25 U	1.24	—	
	2,4,6-trinitrotoluene	0.25 U	0.25 U	2	20	
	RDX	**3.1**	ND	2	100	
October 1, 2008	1,2-dichloropropane	1 U	1 U	5	—	108,110,000
	methylene chloride	1 U	1 U	5	—	
	trichloroethene (TCE)	0.52 J	ND	5	5	
	1,3,5-trinitrobenzene	0.25 U	0.25 U	0.778	—	
	2,4-dinitrotoluene	0.25 U	0.25 U	1.24	—	
	2,4,6-trinitrotoluene	0.25 U	0.25 U	2	20	
	RDX	**3.1**	ND	2	100	
November 3, 2008	1,2-dichloropropane	1 U	1 U	5	—	104,040,000
	methylene chloride	1 U	1 U	5	—	
	trichloroethene (TCE)	ND	ND	5	5	
	1,3,5-trinitrobenzene	0.25 U	0.25 U	0.778	—	
	2,4-dinitrotoluene	0.25 U	0.025 U	1.24	—	
	2,4,6-trinitrotoluene	0.25 U	0.025 U	2	20	
	RDX	**3.5**	ND	2	100	
December 2, 2008	1,2-dichloropropane	1 U	1 U	5	—	104,540,000
	methylene chloride	1 U	1 U	5	—	
	trichloroethene (TCE)	0.46 J	ND	5	5	
	1,3,5-trinitrobenzene	0.25 U	0.25 U	0.778	—	
	2,4-dinitrotoluene	0.25 U	0.025 U	1.24	—	
	2,4,6-trinitrotoluene	0.25 U	0.025 U	2	20	
	RDX	**2.8**	ND	2	100	

Notes: (1) Bold Font indicates that the parameter was detected in the sample.
(2) "U" indicates that the parameter was not detected.

NPDES = National Pollutant Discharge Elimination System
FELMR = Final Effluent Limitations Monitoring Requirements
µg/L = micrograms per liter
ND - Non-Detect

Table 3-1
Load Line 1 Groundwater Treatment Plant
2008 Monthly Influent and Effluent Analytical Results and Discharge Volumes

2008 Annual Operations, Maintenance, and Monitoring Summary Report
Former Nebraska Ordnance Plant Operable Unit 2 (Groundwater), Mead, Nebraska

Sample Date	Parameters	Concentrations (ug/L)				Volume (gallons)
		Influent	Effluent	Groundwater Cleanup Goal	NPDES FELMR (Daily Maximum)	Monthly Effluent Discharge Flow
January 2, 2008	1,2-dichloropropane	0.119 U	0.119 U	5	—	13,734,000
	methylene chloride	0.398 U	0.398 U	5	—	
	trichloroethene (TCE)	12	ND	5	5	
	1,3,5-trinitrobenzene	0.079 U	0.079 U	0.778	—	
	2,4-dinitrotoluene	0.079 U	0.079 U	1.24	—	
	2,4,6-trinitrotoluene	0.079 U	0.079 U	2	20	
	RDX	ND	ND	2	100	
January 30, 2008	1,2-dichloropropane	0.119 U	0.119 U	5	—	12,144,000
	methylene chloride	0.398 U	0.398 U	5	—	
	trichloroethene (TCE)	14	ND	5	5	
	1,3,5-trinitrobenzene	0.079 U	0.078 U	0.778	—	
	2,4-dinitrotoluene	0.079 U	0.078 U	1.24	—	
	2,4,6-trinitrotoluene	0.079 U	0.078 U	2	20	
	RDX	ND	ND	2	100	
March 3, 2008	1,2-dichloropropane	0.119 U	0.119 U	5	—	12,499,000
	methylene chloride	0.398 U	0.398 U	5	—	
	trichloroethene (TCE)	12	ND	5	5	
	1,3,5-trinitrobenzene	0.079 U	0.079 U	0.778	—	
	2,4-dinitrotoluene	0.079 U	0.079 U	1.24	—	
	2,4,6-trinitrotoluene	0.079 U	0.079 U	2	20	
	RDX	ND	ND	2	100	
April 1, 2008	1,2-dichloropropane	0.119 U	0.119 U	5	—	13,582,000
	methylene chloride	0.398 U	0.398 U	5	—	
	trichloroethene (TCE)	14	ND	5	5	
	1,3,5-trinitrobenzene	0.75 U	0.77 U	0.778	—	
	2,4-dinitrotoluene	0.75 U	0.77 U	1.24	—	
	2,4,6-trinitrotoluene	0.75 U	0.77 U	2	20	
	RDX	ND	ND	2	100	
May 6, 2008	1,2-dichloropropane	1 U	1 U	5	—	11,150,000
	methylene chloride	1 U	1 U	5	—	
	trichloroethene (TCE)	14	ND	5	5	
	1,3,5-trinitrobenzene	0.25 U	0.25 U	0.778	—	
	2,4-dinitrotoluene	0.25 U	0.25 U	1.24	—	
	2,4,6-trinitrotoluene	0.25 U	0.25 U	2	20	
	RDX	ND	ND	2	100	
June 11, 2008	1,2-dichloropropane	1 U	1 U	5	—	8,140,000
	methylene chloride	1 U	1 U	5	—	
	trichloroethene (TCE)	14	ND	5	5	
	1,3,5-trinitrobenzene	0.25 U	0.25 U	0.778	—	
	2,4-dinitrotoluene	0.25 U	0.25 U	1.24	—	
	2,4,6-trinitrotoluene	0.25 U	0.25 U	2	20	
	RDX	ND	ND	2	100	
July 1, 2008	1,2-dichloropropane	1 U	1 U	5	—	14,492,000
	methylene chloride	1 U	1 U	5	—	
	trichloroethene (TCE)	14	ND	5	5	
	1,3,5-trinitrobenzene	0.25 U	0.25 U	0.778	—	
	2,4-dinitrotoluene	0.25 U	0.25 U	1.24	—	
	2,4,6-trinitrotoluene	0.25 U	0.25 U	2	20	
	RDX	ND	ND	2	100	
August 5, 2008	1,2-dichloropropane	1 U	1 U	5	—	10,571,000
	methylene chloride	1 U	1 U	5	—	
	trichloroethene (TCE)	13	ND	5	5	
	1,3,5-trinitrobenzene	0.25 U	0.25 U	0.778	—	
	2,4-dinitrotoluene	0.25 U	0.25 U	1.24	—	
	2,4,6-trinitrotoluene	0.25 U	0.25 U	2	20	
	RDX	ND	ND	2	100	
September 2, 2008	1,2-dichloropropane	1 U	1 U	5	—	13,276,000
	methylene chloride	1 U	1 U	5	—	
	trichloroethene (TCE)	12	ND	5	5	
	1,3,5-trinitrobenzene	0.25 U	0.25 U	0.778	—	
	2,4-dinitrotoluene	0.25 U	0.25 U	1.24	—	
	2,4,6-trinitrotoluene	0.25 U	0.25 U	2	20	
	RDX	ND	ND	2	100	
October 1, 2008	1,2-dichloropropane	1 U	1 U	5	—	14,142,000
	methylene chloride	1 U	1 U	5	—	
	trichloroethene (TCE)	17	ND	5	5	
	1,3,5-trinitrobenzene	0.25 U	0.25 U	0.778	—	
	2,4-dinitrotoluene	0.25 U	0.25 U	1.24	—	
	2,4,6-trinitrotoluene	0.25 U	0.25 U	2	20	
	RDX	0.11 J	0.3 U	2	100	
November 3, 2008	1,2-dichloropropane	1 U	1 U	5	—	14,097,000
	methylene chloride	1 U	1 U	5	—	
	trichloroethene (TCE)	15	ND	5	5	
	1,3,5-trinitrobenzene	0.25 U	0.25 U	0.778	—	
	2,4-dinitrotoluene	0.25 U	0.25 U	1.24	—	
	2,4,6-trinitrotoluene	0.25 U	0.25 U	2	20	
	RDX	ND	ND	2	100	
December 2, 2008	1,2-dichloropropane	1 U	1 U	5	—	14,554,000
	methylene chloride	1 U	1 U	5	—	
	trichloroethene (TCE)	15	0.27 J	5	5	
	1,3,5-trinitrobenzene	0.25 U	0.25 U	0.778	—	
	2,4-dinitrotoluene	0.25 U	0.25 U	1.24	—	
	2,4,6-trinitrotoluene	0.25 U	0.25 U	2	20	
	RDX	ND	ND	2	100	

Notes: (1) **Bold Font** indicates that the parameter was detected in the sample.
(2) "U" indicates that the parameter was not detected.
(3) Asterix (*) indicates that the analytical result was from a Field Duplicate sample and the result was higher than the result from the original sample.

NPDES = National Pollutant Discharge Elimination System
FELMR = Final Effluent Limitations Monitoring Requirements
µg/L = micrograms per liter

Table 4-1
Advanced Oxidation Process Groundwater Treatment Plant
2008 Monthly Influent and Effluent Analytical Results
2008 Annual Operations, Maintenance, and Monitoring Summary Report
Former Nebraska Ordnance Plant Operable Unit 2 (Groundwater), Mead, Nebraska

Sample Date	Parameters	Concentrations (ug/L)	
		Influent	Effluent [2]
March 25, 2008	Trichloroethene (TCE)	**5800**	**6**
	RDX	**1.8**	**1.6**
April 7, 2008	Trichloroethene (TCE)	**5407.0**	**7**
	RDX	**2.4**	**2.1**
April 21, 2008	Trichloroethene (TCE)	**5200.0**	**1.2**
	RDX	**2.9**	**2.4**
May 6, 2008	Trichloroethene (TCE)	**4500**	**1.6**
	RDX	**3**	**2.6**
May 20, 2008	Trichloroethene (TCE)	**4500**	**0.83 J**
	RDX	**3.1**	**2.6**
June 12, 2008	Trichloroethene (TCE)	**3900**	**0.2 J**
	RDX	**3.3**	**2.5**
June 24, 2008	Trichloroethene (TCE)	**4000**	**0.52 J**
	RDX	**3.2**	**2.7**
July 16, 2008	Trichloroethene (TCE)	**3800**	**0.43 J**
	RDX	**2.9**	**2.6**
August 5, 2008	Trichloroethene (TCE)	**3800**	**0.55 J**
	RDX	**3.6**	**2.8**
September 2, 2008	Trichloroethene (TCE)	**3400**	**0.65 J**
	RDX	**4.3**	**3.3**
October 1, 2008	Trichloroethene (TCE)	**3300**	**0.42 J**
	RDX	**4.4**	**3.3**
November 3, 2008	Trichloroethene (TCE)	**2800**	**0.57 J**
	RDX	**4.3**	**3.2**
December 2, 2008	Trichloroethene (TCE)	**2700**	**0.29 J**
	RDX	**3.9**	**3**

Notes: (1) **Bold Font** indicates that the parameter was detected in the sample.
(2) AOP is not intended to be the final water treatment operation. The AOP effluent is directed to the Main GTP for further treatment to remove TCE (below 10 ug/L) and untreated RDX.
(3) "J" indicates that the detected concentration of the parameter is estimated.
µg/L = micrograms per liter

Table 2-8
Main Groundwater Treatment Plant Monthly Influent and Effluent Analytical Results and Discharge Volumes
Former Nebraska Ordnance Plant, Mead, Nebraska

Sample Date	Parameters	Concentrations (µg/L)				Volume (gallons)
		Influent	Effluent	Groundwater Cleanup Goal	NPDES FELMR (Daily Maximum)	Monthly Effluent Discharge Flow
January 5, 2009	TCE	0.49 J	ND	5	5	110,884,000
	RDX	**2.9**	ND	2	100	
February 3, 2009	TCE	0.62 J	ND	5	5	93,316,000
	RDX	**3**	ND	2	100	
March 3, 2009	TCE	0.64 J	ND	5	5	75,580,000
	RDX	**3.1**	ND	2	100	
March 31, 2009	TCE	**1.2**	ND	5	5	77,660,000
	RDX	**2.8**	ND	2	100	
May 5, 2009	TCE	0.64 J	ND	5	5	76,770,000
	RDX	**3**	ND	2	100	
June 3, 2009	TCE	0.75 J	ND	5	5	105,540,000
	RDX	**3.5**	ND	2	100	
July 1, 2009	TCE	0.54 J	ND	5	5	97,077,000
	RDX	**3.2**	ND	2	100	
August 4, 2009	TCE	0.76 J	ND	5	5	89,403,000
	RDX	**3.4**	ND	2	100	
September 1, 2009	TCE	0.6 J	ND	5	5	83,570,000
	RDX	**3.4**	ND	2	100	
October 1, 2009	TCE	0.72 J	ND	5	5	99,336,000
	RDX	**3.3**	ND	2	100	
November 2, 2009	TCE	0.73 J	ND	5	5	95,364,000
	RDX	**3.4**	ND	2	100	
November 30, 2009	TCE	0.69 J	ND	5	5	85,702,000
	RDX	**3.5**	ND	2	100	

Notes: (1) **Bold Font** indicates that the parameter was detected in the sample.
(2) "ND" indicates that the parameter was not detected.

NPDES = National Pollutant Discharge Elimination System
FELMR = Final Effluent Limitations Monitoring Requirements
µg/L = micrograms per liter
ND - Non-Detect
TCE = trichloroethene

Table 3-1
Load Line 1 Groundwater Treatment Plant
2009 Monthly Influent and Effluent Analytical Results and Discharge Volumes
Former Nebraska Ordnance Plant, Mead, Nebraska

Sample Date	Parameters	Concentrations (ug/L)				Volume (gallons)
		Influent	Effluent	Groundwater Cleanup Goal	NPDES FELMR (Daily Maximum)	Monthly Effluent Discharge Flow
January 5, 2009	TCE	16	ND	5	5	13,813,000
	RDX	ND	ND	2	100	
February 3, 2009	TCE	18	ND	5	5	12,706,000
	RDX	ND	ND	2	100	
March 3, 2009	TCE	21	ND	5	5	14,370,000
	RDX	ND	ND	2	100	
March 31, 2009	TCE	20	ND	5	5	13,333,000
	RDX	ND	ND	2	100	
May 5, 2009	TCE	22	0.25 J	5	5	13,510,000
	RDX	ND	ND	2	100	
June 3, 2009	TCE	23	0.23 J	5	5	13,810,000
	RDX	NS	NS	2	100	
July 1, 2009	TCE	25	ND	5	5	9,519,000
	RDX	NS	NS	2	100	
August 4, 2009	TCE	25	0.41 J	5	5	7,578,000
	RDX	ND	ND	2	100	
September 1, 2009	TCE	27	ND	5	5	8,496,000
	RDX	NS	NS	2	100	
October 1, 2009	TCE	28	ND	5	5	12,071,000
	RDX	NS	NS	2	100	
November 2, 2009	TCE	29	ND	5	5	13,971,000
	RDX	ND	ND	2	100	
November 30, 2009	TCE	29	ND	5	5	12,154,000
	RDX	NS	NS	2	100	

Notes:

ND = indicates that the parameter was not detected.
NPDES = National Pollutant Discharge Elimination System
FELMR = Final Effluent Limitations Monitoring Requirements
µg/L = micrograms per liter
TCE = trichloroethene
NS = not sampled
J = Analyte detected, but associated value is estimated

Table 4-1
Advanced Oxidation Process Plant
2009 Monthly Influent and Effluent Analytical Results
Former Nebraska Ordnance Plant, Mead, Nebraska

Sample Date	Parameters	Concentrations (ug/L)	
		Influent	Effluent [1]
January 5, 2009	TCE	2600	ND
	RDX	3.5	2.7
February 3, 2009	TCE	2400	0.22 J
	RDX	4.1	3
March 3, 2009	TCE	2200	0.48 J
	RDX	3.7	2.5
March 31, 2009	TCE	2500	0.29J
	RDX	4	2.5
May 4, 2009	TCE	2500	0.26 J
	RDX	3.7	2.5
June 3, 2009	TCE	2300	0.2 J
	RDX	3.4	2.8
July 1, 2009	TCE	2400	0.29 J
	RDX	3.7	2.8
August 4, 2009	TCE	2300	0.95 J
	RDX	3.8	2.8
September 1, 2009	TCE	2200	0.81 J
	RDX	3.5	2.8
October 1, 2009	TCE	2000	1
	RDX	4	2.7
November 2, 2009	TCE	1900	1.4
	RDX	3.6	2.8
November 30, 2009	TCE	2100	0.86 J
	RDX	3.4	2.8

Notes:

(1) AOP is not intended to be the final water treatment operation. The AOP effluent is directed to the Main GTP for further treatment to remove TCE (below 10 ug/L) and untreated RDX.
(2) "J" indicates that the detected concentration of the parameter is estimated.
µg/L = micrograms per liter
(3) ND - "Non-detect"
TCE = trichloroethene

Table 2-8
Main Groundwater Treatment Plant 2010 Monthly Influent and Effluent Analytical Results and Discharge Volumes
2010 Operations and Maintenance Annual Report
Former Nebraska Ordnance Plant, Mead, Nebraska

Sample Date	Parameters	Concentrations (µg/L)				Volume (gallons)
		Influent	Effluent	Groundwater Cleanup Goal	NPDES FELMR (Daily Maximum)	Monthly Effluent Discharge Flow
January 4, 2010	TCE	**8.1**	ND	5	5	94,598,000
	RDX	**3.6**	ND	2	100	
February 1, 2010	TCE	0.77J	ND	5	5	86,410,000
	RDX	**3.2**	ND	2	100	
March 1, 2010	TCE	0.68J	ND	5	5	78,900,000
	RDX	**3.6**	ND	2	100	
April 1, 2010	TCE	0.84J	ND	5	5	81,586,000
	RDX	**3.8**	ND	2	100	
May 4, 2010	TCE	0.96J	1.3	5	5	95,954,000
	RDX	**3.7**	ND	2	100	
June 1, 2010	TCE	**2.2**	ND	5	5	75,540,000
	RDX	**3.2**	ND	2	100	
July 1, 2010	TCE	0.76J	ND	5	5	87,610,000
	RDX	**3.1**	ND	2	100	
August 2, 2010	TCE	0.69J	ND	5	5	90,880,000
	RDX	**3.43**	ND	2	100	
August 31, 2010	TCE	0.77J	ND	5	5	79,160,000
	RDX	**3.33**	ND	2	100	
October 4, 2010	TCE	0.77J	0.19J	5	5	90,870,000
	RDX	**4.23**	ND	2	100	
November 1, 2010	TCE	0.85J	ND	5	5	93,720,000
	RDX	**3.19**	ND	2	100	
December 1, 2010	TCE	0.82J	ND	5	5	99,310,000
	RDX	**3.59**	ND	2	100	

Notes: (1) **Bold Font** indicates that the parameter was detected in the sample.
(2) "ND" indicates that the parameter was not detected.

NPDES = National Pollutant Discharge Elimination System
FELMR = Final Effluent Limitations Monitoring Requirements
µg/L = micrograms per liter
ND - Non-Detect
TCE = trichloroethene
RDX = hexahydro-1,3,5-trinitro-1,3,5-triazine
J = estimated

Table 3-1
Load Line 1 Groundwater Treatment Plant
2010 Monthly Influent and Effluent Analytical Results and Discharge Volumes
2010 Operations and Maintenance Annual Report
Former Nebraska Ordnance Plant

Sample Date	Parameters	Concentrations (ug/L)				Volume (gallons)
		Influent	Effluent	Groundwater Cleanup Goal	NPDES FELMR (Daily Maximum)	Monthly Effluent Discharge Flow
January 4, 2010	TCE	30	0.34J	5	5	12,252,300
	RDX	NS	NS	2	100	
February 1, 2010	TCE	29	ND	5	5	12,288,200
	RDX	ND	ND	2	100	
March 1, 2010	TCE	29	ND	5	5	14,392,400
	RDX	NS	NS	2	100	
April 1, 2010	TCE	27	ND	5	5	13,996,967
	RDX	NS	NS	2	100	
May 4, 2010	TCE	31	ND	5	5	14,383,533
	RDX	ND	ND	2	100	
June 1, 2010	TCE	33	ND	5	5	13,329,400
	RDX	NS	NS	2	100	
July 1, 2010	TCE	31	ND	5	5	13,222,900
	RDX	NS	NS	2	100	
August 2, 2010	TCE	31	ND	5	5	12,453,200
	RDX	ND	ND	2	100	
August 31, 2010	TCE	34	ND	5	5	12,639,800
	RDX	NS	NS	2	100	
October 4, 2010	TCE	35	ND	5	5	10,600,700
	RDX	NS	NS	2	100	
November 1, 2010	TCE	40	ND	5	5	5,198,300
	RDX	ND	ND	2	100	
December 1, 2010	TCE	43	ND	5	5	11,870,800
	RDX	NS	NS	2	100	

Notes:

ND = indicates that the parameter was not detected.
NPDES = National Pollutant Discharge Elimination System
FELMR = Final Effluent Limitations Monitoring Requirements
µg/L = micrograms per liter
TCE = trichloroethene
NS = not sampled
J = Analyte detected, but associated value is estimated
RDX = hexahydro-1,3,5-trinitro-1,3,5-triazine

Table 4-1

Advanced Oxidation Process Plant 2010 Monthly Influent and Effluent Analytical Results

2010 Operations and Maintenance Annual Report

Former Nebraska Ordnance Plant, Mead, Nebraska

Sample Date	Parameters	Concentrations (ug/L)	
		Influent	Effluent [1]
January 1, 2010	TCE	2000	0.67J
	RDX	3.1	2.7
February 1, 2010	TCE	2800	1.1
	RDX	3.2	2.8
March 1, 2010	TCE	1600	0.58J
	RDX	3.1	2.6
April 1, 2010	TCE	1200	1.1
	RDX	3.2	2.9
May 3, 2010	TCE	2000	ND
	RDX	3	2.4
June 1, 2010	TCE	1900	7.2
	RDX	3.1	2.7
July 1, 2010	TCE	2000	0.92J
	RDX	2.7	2.4
August 2, 2010	TCE	2000	ND
	RDX	3.68	2.84
August 31, 2010	TCE	2000	1.3
	RDX	4.54	3.4
October 4, 2010	TCE	1900	1.6
	RDX	3.78	3.22
November 1, 2010	TCE	1900	2
	RDX	3.39	2.84
December 1, 2010	TCE	1800	0.84J
	RDX	3.6	3.07

Notes: (1) Advanced Oxidation Process (AOP) is not intended to be the final water treatment operation. The AOP effluent is directed to the Main Groundwater Treatment Plant for further treatment to remove TCE (below 10 ug/L) and untreated RDX.

"J" indicates that the detected concentration of the parameter is estimated.
µg/L = micrograms per liter
ND - "Non-detect"
TCE = trichloroethene
RDX = hexahydro-1,3,5-trinitro-1,3,5-triazine

Table 5-1
Load Line 4 Groundwater Treatment Plant
2010 Monthly Influent and Effluent Analytical Results and Discharge Volumes
2010 Operations and Maintenance Annual Report
Former Nebraska Ordnance Plant, Mead, Nebraska

Sample Date	Parameters	Concentrations (ug/L)				Volume (gallons)
		Influent	Effluent	Groundwater Cleanup Goal	NPDES FELMR (Daily Maximum)	Monthly Effluent Discharge Flow
August 31, 2010	TCE	680	0.42J	5	5	17,285,000
	RDX	NS	NS	2	100	
September of 2010	TCE	NS	NS	5	5	11,084,000
	RDX	NS	NS	2	100	
October 28, 2010	TCE	600	0.72J	5	5	10,278,000
	RDX	NS	NS	2	100	
November 10, 2010	TCE	620	1.5	5	5	22,244,000
	RDX	NS	NS	2	100	
December 1, 2010	TCE	550	1.2	5	5	22,285,000
	RDX	ND	ND	2	100	
December 15, 2010	TCE	540	0.61J	5	5	
	RDX	NS	NS	2	100	

Notes:

ND = indicates that the parameter was not detected.
NPDES = National Pollutant Discharge Elimination System
FELMR = Final Effluent Limitations Monitoring Requirements
µg/L = micrograms per liter
TCE = trichloroethene
NS = not sampled
J = Analyte detected, but associated value is estimated
RDX = hexahydro-1,3,5-trinitro-1,3,5-triazine

Table 7-8 - Main Groundwater Treatment Plant and Associated Extraction Wells 2011 Monthly Influent and Effluent Analytical Results

2011 Annual Report

Former Nebraska Ordnance Plant, Mead, Nebraska

Explosives		
Location	**Sample Date**	**RDX (µg/L)**
GTP-EFF	01/03/2011	0.20 U
	01/31/2011	0.20 U
	03/01/2011	0.20 U
	03/31/2011	0.032 J
	05/02/2011	0.87
	05/16/2011	0.84
	06/01/2011	0.93
	06/20/2011	0.88
	10/03/2011	0.37
	11/01/2011	0.66
	12/01/2011	0.89
GTP-INF	01/03/2011	3.4
	01/31/2011	4.2
	03/31/2011	3.2
	05/02/2011	2.8
	06/01/2011	4.0
	06/27/2011	2.4
	07/28/2011	3.9
	09/01/2011	4.5
	10/03/2011	4.7
	11/01/2011	3.6
	12/01/2011	3.4

Table 7-8 - Main Groundwater Treatment Plant and Associated Extraction Wells 2011 Monthly Influent and Effluent Analytical Results

2011 Annual Report

Former Nebraska Ordnance Plant, Mead, Nebraska

Volatile Organic Compounds		
Location	**Sample Date**	**TCE (µg/L)**
GTP-340	01/03/2011	0.62 J
	01/31/2011	0.72 J
	03/01/2011	0.73 J
	03/31/2011	0.76 J
	05/02/2011	2.1
	06/01/2011	9.9
	07/05/2011	47.0
GTP-350	01/03/2011	1.0 U
	03/01/2011	1.0 U
	08/03/2011	1.0 U
	09/01/2011	0.25 J
	10/03/2011	0.32 J
	11/01/2011	0.49 J
	12/01/2011	0.59 J
GTP-360	01/03/2011	0.83 J
	01/31/2011	0.89 J
	03/01/2011	0.94 J
	03/31/2011	1.0
	05/02/2011	2.3
	06/01/2011	14.0
	07/05/2011	40.0
GTP-370	01/03/2011	0.90 J
GTP-380	01/03/2011	1.0 U
	05/02/2011	1.0 U
	06/01/2011	1.0 U
	07/05/2011	12.0
	07/28/2011	5.3
GTP-EFF	01/03/2011	1.0 U
	01/31/2011	1.0 U
	03/01/2011	1.0 U
	03/31/2011	1.0 U
	05/02/2011	1.7
	05/16/2011	1.6
	06/01/2011	1.0 U
	06/20/2011	3.0
	06/27/2011	2.8
	08/03/2011	1.0 U
	09/01/2011	0.21 J
	10/03/2011	0.31 J
	11/01/2011	0.44 J
	12/01/2011	0.58 J

Table 7-8 - Main Groundwater Treatment Plant and Associated Extraction Wells 2011 Monthly Influent and Effluent Analytical Results

2011 Annual Report

Former Nebraska Ordnance Plant, Mead, Nebraska

Volatile Organic Compounds		
Location	**Sample Date**	**TCE (µg/L)**
GTP-INF	01/03/2011	0.80 J
	01/31/2011	0.72 J
	03/01/2011	0.65 J
	03/31/2011	0.52 J
	05/02/2011	0.78 J
	06/01/2011	440
	06/27/2011	0.58 J
	07/28/2011	3.6
	09/01/2011	0.90 J
	10/03/2011	1.2
	11/01/2011	1.4
	12/01/2011	0.55 J

Table 7-10 - Load Line 1 Groundwater Treatment Plant and EW-12 2011 Monthly Influent, Effluent and Air Emissions Analytical Data

2011 Annual Report

Former Nebraska Ordnance Plant, Mead, Nebraska

Explosives		
Location	**Sample Date**	**RDX (µg/L)**
LL1-EFF	01/31/2011	0.20 U
	05/02/2011	0.033 J
	07/28/2011	0.042 J
	11/01/2011	0.042 J
LL1-INF	01/31/2011	0.027 J
	05/02/2011	0.033 J
	07/28/2011	0.035 J
	11/01/2011	0.043 J

Table 7-10 - Load Line 1 Groundwater Treatment Plant and EW-12 2011 Monthly Influent, Effluent and Air Emissions Analytical Data

2011 Annual Report

Former Nebraska Ordnance Plant, Mead, Nebraska

Volatile Organic Compounds			
Location	**Sample Date**	**TCE (PPBV)**	**TCE (UG/L)**
LL1_AIR_EF	01/31/2011	1.7	N/A
	05/02/2011	3.1	N/A
	07/28/2011	15.0	N/A
	11/01/2011	17.0	N/A
LL1-EFF	01/03/2011	N/A	1.0 U
	01/31/2011	N/A	1.0 U
	03/01/2011	N/A	1.0 U
	03/31/2011	N/A	1.0 U
	05/02/2011	N/A	1.0 U
	06/01/2011	N/A	0.81 J
	07/05/2011	N/A	1.0 U
	07/28/2011	N/A	1.0 U
	09/01/2011	N/A	1.0 U
	10/03/2011	N/A	1.0 U
	11/01/2011	N/A	0.24 J
	12/01/2011	N/A	0.24 J
LL1-INF	01/03/2011	N/A	43.0
	01/31/2011	N/A	42.0
	03/01/2011	N/A	44.0
	03/31/2011	N/A	46.0
	05/02/2011	N/A	51.0
	06/01/2011	N/A	55.0
	07/05/2011	N/A	60.0
	07/28/2011	N/A	65.0
	09/01/2011	N/A	67.0
	10/03/2011	N/A	68.0
	11/01/2011	N/A	78.0
	12/01/2011	N/A	80.0

Note: The TCE air sample results are compared to anticipated TCE concentrations in the influent of the treatment system. Effluent air standards are monitored to ensure the amount of TCE emitted per year remains below the NDEQ permitted threshold of 5 tons/year. This was approve in September 27, 2011. Based upon revised discharge criteria approved in 2011, the air discharge limits varied between 466 to 1034 ug/m3.

Table 7-12 - Advanced Oxidation Process Plant and FEW-11 2011 Monthly Influent and Effluent Analytical Results

2011 Annual Report

Former Nebraska Ordnance Plant, Mead, Nebraska

Explosives		
Location	**Sample Date**	**RDX (µg/L)**
AOP-EFF	01/03/2011	3.0
	01/31/2011	2.9
	03/01/2011	2.6
	03/31/2011	2.5
	05/02/2011	2.5
	06/01/2011	2.5
	07/05/2011	2.6
	07/28/2011	2.8
	09/01/2011	3.2
	10/03/2011	3.5
	11/01/2011	3.4
	12/01/2011	3.1
AOP-INF	01/03/2011	4.0
	03/01/2011	3.0
	03/31/2011	3.1
	06/01/2011	3.0
	07/05/2011	3.2
	09/01/2011	3.8
	10/03/2011	4.1
	12/01/2011	3.7
FEW-11	01/31/2011	3.4
	05/02/2011	3.0
	07/27/2011	3.6
	11/01/2011	3.9

Table 7-12 - Advanced Oxidation Process Plant and FEW-11 2011 Monthly Influent and Effluent Analytical Results

2011 Annual Report

Former Nebraska Ordnance Plant, Mead, Nebraska

Volatile Organic Compounds		
Location	**Sample Date**	**TCE (µg/L)**
AOP-EFF	01/03/2011	0.75 J
	01/31/2011	0.80 J
	03/01/2011	0.74 J
	03/31/2011	1.0 U
	05/02/2011	1.0 U
	06/01/2011	0.83 J
	07/05/2011	0.67 J
	07/28/2011	1.3 U
	09/01/2011	0.75 J
	10/03/2011	2.0
	11/01/2011	3.0
	12/01/2011	0.35 J
AOP-INF	01/03/2011	1800
	03/01/2011	1700
	03/31/2011	1600
	06/01/2011	1800
	07/05/2011	1800
	09/01/2011	2000
	10/03/2011	1800
	12/01/2011	1800
FEW-11	01/31/2011	1700
	05/02/2011	1600
	07/27/2011	1900
	11/01/2011	1700

Table 7-14 - Load Line 4 Groundwater Treatment Plant
2011 Monthly Influent, Effluent and Air Emissions
Analytical Results
2011 Annual Report
Former Nebraska Ordnance Plant, Mead, Nebraska

Explosives		
Location	**Sample Date**	**RDX (UG/L)**
LL4-EFF	03/01/2011	**0.20 U**
	05/02/2011	**0.20 U**
	08/15/2011	**0.20 U**
	11/01/2011	**0.20 U**
LL4-INF	03/01/2011	**0.20 U**
	05/02/2011	**0.20 U**
	08/15/2011	**0.20 U**
	11/01/2011	**0.20 U**

Table 7-14 - Load Line 4 Groundwater Treatment Plant
2011 Monthly Influent, Effluent and Air Emissions
Analytical Results
2011 Annual Report
Former Nebraska Ordnance Plant, Mead, Nebraska

Volatile Organic Compounds			
Location	**Sample Date**	**TCE (µg/L)**	**TCE (PPBV)**
LL4_AIR_EF	01/03/2011	NA	11.0
	01/31/2011	NA	34.0
	03/01/2011	NA	78.0
	05/02/2011	NA	360
	07/05/2011	NA	580
	09/01/2011	NA	670
	10/03/2011	NA	420
LL4_AIR_IN	01/03/2011	NA	1800
	01/31/2011	NA	1800
LL4-EFF	01/03/2011	0.64 J	NA
	01/31/2011	0.59 J	NA
	03/01/2011	0.60 J	NA
	03/31/2011	0.71 J	NA
	05/02/2011	0.36 J	NA
	06/01/2011	1.0 U	NA
	07/05/2011	0.89 J	NA
	08/15/2011	0.89 J	NA
	09/01/2011	0.73 J	NA
	10/03/2011	1.0 U	NA
	11/01/2011	0.86 J	NA
	12/01/2011	1.0 U	NA
LL4-INF	01/03/2011	560	NA
	01/31/2011	490	NA
	03/01/2011	490	NA
	03/31/2011	440	NA
	05/02/2011	460	NA
	06/01/2011	490	NA
	07/05/2011	530	NA
	08/15/2011	570	NA
	09/01/2011	520	NA
	10/03/2011	480	NA
	11/01/2011	480	NA
	12/01/2011	470	NA

Note: The TCE air sample results are compared to anticipated TCE concentrations in the influent of the treatment system. Effluent air standards are monitored to ensure the amount of TCE emitted per year remains below the NDEQ permitted threshold of 5 tons/year. This was approve in September 27, 2011. Based upon revised discharge criteria approved in 2011, the air discharge limits varied between 466 to 1034 ug/m3.

Table 7-8

Main Groundwater Treatment Plant and Associated Extraction Wells

2012 Monthly Influent and Effluent Analytical Results

Former Nebraska Ordnance Plant, Mead, Nebraska

Explosives

	Sampling Date	RDX
GTP-320	11/01/2012	**0.43**
GTP-320	12/03/2012	**0.41**
GTP-330	01/03/2012	**1.1**
GTP-330	02/01/2012	**1.3**
GTP-330	03/01/2012	**1.2**
GTP-330	04/02/2012	**1.3**
GTP-340	05/01/2012	0.024 U
GTP-340	07/02/2012	**0.030 J**
GTP-340	08/02/2012	0.024 U
GTP-340	09/12/2012	**0.083 J**
GTP-340	10/01/2012	**0.21**
GTP-340	11/01/2012	**0.21**
GTP-340	12/03/2012	**0.33**
GTP-350	01/03/2012	**1.1**
GTP-350	02/01/2012	**1.2**
GTP-350	03/01/2012	**1.4**
GTP-350	04/02/2012	**1.4**
GTP-360	05/01/2012	0.024 U
GTP-360	06/04/2012	**0.057 J**
GTP-360	07/02/2012	0.024 U
GTP-360	08/02/2012	0.024 U
GTP-360	09/12/2012	**0.11 J**
GTP-360	10/01/2012	**0.21**
GTP-360	11/01/2012	**0.27**
GTP-360	12/03/2012	**0.26**
GTP-EFF	01/03/2012	**1.0**
GTP-EFF	02/01/2012	**1.3**
GTP-EFF	03/01/2012	**1.3**
GTP-EFF	04/02/2012	**1.4**
GTP-EFF	05/01/2012	0.024 U
GTP-EFF	06/04/2012	**0.022 J**
GTP-EFF	07/02/2012	0.024 U
GTP-EFF	08/02/2012	**0.039 J**
GTP-EFF	09/12/2012	**0.11 J**
GTP-EFF	11/01/2012	**0.31**
GTP-EFF	12/03/2012	**0.36**
GTP-INF	01/03/2012	**4.3**
GTP-INF	02/01/2012	**4.4**
GTP-INF	03/01/2012	**3.7**
GTP-INF	04/02/2012	**4.5**
GTP-INF	05/01/2012	**3.0**

Table 7-8

Main Groundwater Treatment Plant and Associated Extraction Wells

2012 Monthly Influent and Effluent Analytical Results

Former Nebraska Ordnance Plant, Mead, Nebraska

Explosives

	Sampling Date	RDX
GTP-INF	06/04/2012	**3.5**
GTP-INF	07/02/2012	**3.3**
GTP-INF	08/02/2012	**3.8**
GTP-INF	09/12/2012	**3.8**
GTP-INF	10/01/2012	**3.7**
GTP-INF	10/2/2012	**4.1**
GTP-INF	11/01/2012	**3.8**
GTP-INF	12/03/2012	**3.7**

TCE results in µg/L

Table 7-8

Main Groundwater Treatment Plant and Associated Extraction Wells

2012 Monthly Influent and Effluent Analytical Results

Former Nebraska Ordnance Plant, Mead, Nebraska

Volatile Organic Compounds		
	Sampling Date	TCE
GTP-340	07/02/2012	0.25 U
GTP-340	08/02/2012	0.25 U
GTP-340	09/12/2012	0.25 U
GTP-340	10/01/2012	0.25 U
GTP-340	11/01/2012	0.25 U
GTP-340	12/03/2012	0.25 U
GTP-350	01/03/2012	0.55 J
GTP-350	02/01/2012	0.64 J
GTP-350	03/01/2012	0.63 J
GTP-350	04/02/2012	0.58 J
GTP-360	05/01/2012	0.25 U
GTP-360	06/04/2012	0.25 U
GTP-360	07/02/2012	0.25 U
GTP-360	08/02/2012	0.25 U
GTP-360	09/12/2012	0.25 U
GTP-360	10/01/2012	0.25 U
GTP-360	11/01/2012	0.25 U
GTP-360	12/03/2012	0.25 U
GTP-EFF	01/03/2012	0.51 J
GTP-EFF	02/01/2012	0.65 J
GTP-EFF	03/01/2012	0.53 J
GTP-EFF	04/02/2012	0.56 J
GTP-EFF	05/01/2012	0.25 U
GTP-EFF	06/04/2012	0.25 U
GTP-EFF	07/02/2012	0.25 U
GTP-EFF	08/02/2012	0.25 U
GTP-EFF	09/12/2012	0.25 U
GTP-EFF	10/01/2012	0.25 U
GTP-EFF	11/01/2012	0.25 U
GTP-EFF	12/03/2012	0.25 U
GTP-INF	01/03/2012	0.60 J
GTP-INF	02/01/2012	0.68 J
GTP-INF	03/01/2012	0.25 U
GTP-INF	04/02/2012	0.53 J
GTP-INF	05/01/2012	0.59 J
GTP-INF	06/04/2012	0.58 J
GTP-INF	07/02/2012	0.70 J
GTP-INF	08/02/2012	0.81 J
GTP-INF	09/12/2012	0.53 J
GTP-INF	10/01/2012	0.53 J
GTP-INF	11/01/2012	0.59 J
GTP-INF	12/03/2012	0.56 J

RDX results in µg/L

Table 7-8

Main Groundwater Treatment Plant and Associated Extraction Wells

2012 Monthly Influent and Effluent Analytical Results

Former Nebraska Ordnance Plant, Mead, Nebraska

Wet Chemistry							
	Sampling Date	**Nitrogen, Nitrate**	**Iron**	**Manganese**	**TSS**	**Total Organic Carbon**	**pH**
GTP-EFF	01/03/2012	4.1	-	-	-	-	7.2
GTP-EFF	02/01/2012	4.1	-	-	-	-	7.3
GTP-EFF	03/01/2012	4.6	-	-	-	-	7.2
GTP-EFF	04/02/2012	4.1	-	-	-	-	7.2
GTP-EFF	05/01/2012	4.1	-	-	-	-	7.1
GTP-EFF	06/04/2012	4.2	-	-	-	-	7.1
GTP-EFF	07/02/2012	4.3	-	-	-	-	7.2
GTP-EFF	08/02/2012	4.3	-	-	-	-	7.1
GTP-EFF	09/12/2012	3.9	-	-	-	-	7.1
GTP-EFF	10/01/2012	4.2	-	-	-	-	7.2
GTP-EFF	11/01/2012	4.2	-	-	-	-	7.1
GTP-EFF	12/03/2012	4.0	-	-	-	-	7.1
GTP-INF	06/04/2012	-	160 J	21.0	0.46 U	1.6	-

iron and magnanese results in µg/L

Nitrogen, TSS and Total Organic Carbon results in mg/L

Table 7-11

Load Line 1 Groundwater Treatment Plant and EW-12

2012 Monthly Influent, Effluent and Air Emissions Analytical Data

Former Nebraska Ordnance Plant, Mead, Nebraska

Explosives

	Sampling Date	RDX
LL1-EFF	02/01/2012	0.060 J
LL1-EFF	05/01/2012	0.046 J
LL1-EFF	08/02/2012	0.071 J
LL1-EFF	11/01/2012	0.082 J
LL1-INF	02/01/2012	0.066 J
LL1-INF	05/01/2012	0.056 J
LL1-INF	08/02/2012	0.066 J
LL1-INF	11/01/2012	0.088 J

RDX results in µg/L

Table 7-11

Load Line 1 Groundwater Treatment Plant and EW-12

2012 Monthly Influent, Effluent and Air Emissions Analytical Data

Former Nebraska Ordnance Plant, Mead, Nebraska

Volatile Organic Compounds			
	Sampling Date	**Predicted Air INF**	**TCE**
TH-EW-17	08/07/2012	-	7.6
LL1_AIR_EF	02/01/2012	181	29.0
LL1_AIR_EF	05/01/2012	221	36.0
LL1_AIR_EF	08/02/2012	207	79.0
LL1_AIR_EF	11/01/2012	188	62.0
LL1_AIR_IN	10/01/2012	-	140
LL1-EFF	01/03/2012	-	0.25 U
LL1-EFF	02/01/2012	-	0.21 J
LL1-EFF	03/01/2012	-	0.25 U
LL1-EFF	04/02/2012	-	0.25 U
LL1-EFF	05/01/2012	-	0.25 U
LL1-EFF	06/04/2012	-	0.25 U
LL1-EFF	07/02/2012	-	0.25 U
LL1-EFF	08/02/2012	-	0.22 J
LL1-EFF	09/12/2012	-	0.25 U
LL1-EFF	10/01/2012	-	0.25 U
LL1-EFF	11/01/2012	-	0.25 U
LL1-EFF	12/17/2012	-	0.25 U
LL1-INF	01/03/2012	-	85.0
LL1-INF	02/01/2012	-	86.0
LL1-INF	03/01/2012	-	92.0
LL1-INF	04/02/2012	-	96.0
LL1-INF	05/01/2012	-	95.0
LL1-INF	06/04/2012	-	100
LL1-INF	07/02/2012	-	100
LL1-INF	08/02/2012	-	120 J
LL1-INF	09/12/2012	-	120
LL1-INF	10/01/2012	-	120
LL1-INF	11/01/2012	-	130
LL1-INF	12/17/2012	-	130

Water TCE results in µg/L
Air TCE results in ppbv

Table 7-13

Advanced Oxidation Process Plant and FEW-11

2012 Monthly Influent and Effluent Analytical Results

Former Nebraska Ordnance Plant, Mead, Nebraska

Explosives			Volatile Organic Compounds		
	Sampling Date	RDX		Sampling Date	TCE
AOP-EFF	01/03/2012	3.0	AOP-EFF	01/03/2012	0.49 J
AOP-EFF	02/01/2012	3.0	AOP-EFF	02/01/2012	0.57 J
AOP-EFF	03/01/2012	2.8	AOP-EFF	03/01/2012	0.25 J
AOP-EFF	04/02/2012	2.4	AOP-EFF	04/02/2012	0.35 J
AOP-EFF	05/01/2012	2.6	AOP-EFF	05/01/2012	0.27 J
AOP-EFF	06/04/2012	2.8	AOP-EFF	06/04/2012	0.30 J
AOP-EFF	07/02/2012	2.8	AOP-EFF	07/02/2012	0.33 J
AOP-EFF	08/23/2012	3.2	AOP-EFF	08/23/2012	0.43 J
AOP-EFF	10/01/2012	3.3	AOP-EFF	10/01/2012	0.37 J
AOP-EFF	10/31/2012	3.1	AOP-EFF	10/31/2012	0.25 U
AOP-EFF	12/03/2012	3.0	AOP-EFF	12/03/2012	0.24 J
AOP-INF	01/03/2012	3.6	AOP-INF	01/03/2012	1700
AOP-INF	03/01/2012	3.6	AOP-INF	03/01/2012	1600
AOP-INF	04/02/2012	2.9	AOP-INF	04/02/2012	1700
AOP-INF	06/04/2012	3.5	AOP-INF	06/04/2012	1700
AOP-INF	07/02/2012	3.5	AOP-INF	07/02/2012	1600
AOP-INF	10/01/2012	4.1	AOP-INF	10/01/2012	1900
AOP-INF	12/03/2012	3.9	AOP-INF	12/03/2012	2000
FEW-11	02/01/2012	3.6	FEW-11	02/01/2012	1600
FEW-11	05/01/2012	3.2	FEW-11	05/01/2012	1600
FEW-11	08/23/2012	4.0	FEW-11	08/23/2012	1900
FEW-11	10/31/2012	3.9	FEW-11	10/31/2012	1800

Results in µg/L

Table 7-15
Load Line 4 Groundwater Treatment Plant
2012 Monthly Influent, Effluent and Air Emissions Analytical Data
Former Nebraska Ordnance Plant, Mead, Nebraska

Explosives

	Sampling Date	RDX
LL4-EFF	02/01/2012	0.048 U
LL4-EFF	05/01/2012	0.024 U
LL4-EFF	08/02/2012	0.024 U
LL4-EFF	11/01/2012	0.024 U
LL4-INF	05/01/2012	0.024 U
LL4-INF	02/01/2012	0.048 U
LL4-INF	08/02/2012	0.024 U
LL4-INF	11/01/2012	0.024 U

RDX results in µg/L

Table 7-15

Load Line 4 Groundwater Treatment Plant
2012 Monthly Influent, Effluent and Air Emissions Analytical Data
Former Nebraska Ordnance Plant, Mead, Nebraska

Volatile Organic Compounds

	Sampling Date	Predicted Air INF	TCE
LL4_AIR_EF	01/03/2012	1637	450
LL4_AIR_EF	04/02/2012	1317	720
LL4_AIR_EF	07/02/2012	1275	340
LL4_AIR_EF	08/02/2012	1298	450
LL4_AIR_EF	11/01/2012	1193	210
LL4_AIR_IN	09/12/2012	-	1100
LL4-EFF	01/03/2012	-	0.91 J
LL4-EFF	02/01/2012	-	0.87 J
LL4-EFF	03/01/2012	-	0.25 U
LL4-EFF	04/02/2012	-	1.1
LL4-EFF	05/01/2012	-	0.78 J
LL4-EFF	06/04/2012	-	0.72 J
LL4-EFF	07/02/2012	-	0.71 J
LL4-EFF	08/02/2012	-	0.67 J
LL4-EFF	09/12/2012	-	0.53 J
LL4-EFF	10/01/2012	-	0.51 J
LL4-EFF	11/01/2012	-	0.54 J
LL4-EFF	12/03/2012	-	0.59 J
LL4-INF	01/03/2012	-	450
LL4-INF	02/01/2012	-	430
LL4-INF	03/01/2012	-	450
LL4-INF	04/02/2012	-	410
LL4-INF	05/01/2012	-	380
LL4-INF	06/04/2012	-	410
LL4-INF	07/02/2012	-	380
LL4-INF	08/02/2012	-	390
LL4-INF	09/12/2012	-	390
LL4-INF	10/01/2012	-	370
LL4-INF	11/01/2012	-	390
LL4-INF	12/03/2012	-	400

Water TCE results in µg/L
Air TCE results in ppbv

Attachment 6 – Site Inspection

Nebraska Ordnance Plant Superfund Site Five-Year Review

Site Inspection Report

TRIP REPORT

1. INTRODUCTION

a. Date: 15 November 2013

b. Location: Mead, Saunders County, NE

c. Purpose: The site inspection was conducted to provide information about the site's status and to visually confirm and document the conditions of the remedy, the site, and the surrounding area.

d. Travelers:

Carrie Ables-Hamre	USACE EM CX Risk Assessor	(402) 697-2589
Michael M. Bailey	USACE EM CX Geologist	(402) 697-2584
Mark Rothas	USACE EM CX Engineer	(402) 697-2580

e. Contacts:

Toby Hinz	ECC Field Manager	(402) 944-2964

2. SUMMARY

Carrie Ables-Hamre, Mike Bailey, and Mark Rothas arrived at the Main Treatment Plant in Ashland, NE at approximately 9:30 AM on 15 Nov 2013. They met with Toby Hinz, ECC's field manager for the site. ECC is the USACE subcontractor in charge of operations and maintenance of the treatment plants and implementation of the groundwater monitoring program. Before touring the site, the group spent approximately an hour-and-a-half discussing site activities.

The tour started at the Main Treatment Plant, which ultimately treats groundwater from all four plumes using granular activated carbon. Four GAC units are currently in use, treating approximately 1,500 gpm before discharging to Clear Creek and Wahoo Creek. Operations of the LL1 treatment plant, LL4 treatment plant, and the Advanced Oxidation Process treatment plant can be controlled from the MTP.

The team next visited the AOP and LL4 treatment plants. Vince Stallbaumer, one of the principal operators of the treatment plants, described the basic functions of the two plants, as well as historic problems experienced due to power outages and fluctuations. These problems have been overcome by installation of various types of power/voltage detection modules designed to sense fluctuations and shut down equipment before it can be damaged. After leaving the treatment plants, a series of monitoring and extraction wells were inspected. In addition, the

team visited the former well house for EW-5, which has been converted recently to house an ultraviolet light treatment system for groundwater being conveyed from the FEW-11 to the AOP.

After lunch, the tour continued with a stop at an area where a pilot test is being conducted to investigate the effectiveness of injecting sodium lactate into the aquifer as a means of encouraging biological activity to degrade RDX. Approximately 0.25 miles northwest of the biological-recirculation pilot area, another pilot study is looking into the effectiveness of a subsurface zero-valent iron passive barrier wall.

From the pilot areas, the tour passed the former Atlas missile site and a newly constructed National Guard training facility, which is approximately 1,500 ft west of the plume originating from the missile site. The team stopped at GCW-01, a groundwater circulation well that extracts contaminated groundwater from near the head of the plume, passes it through a small tray air stripper unit, and then re-injects the treated water into the ground. The next stop on the tour was at the toe of the plume, where EW-1R extracts groundwater and sends it to the MTP. En route to EW-1R, the team drove along County Rd 5, where a number of residences are receiving bottled water or are using GAC units to treat their well water.

The last stop was at the bridge crossing Clear Creek on Country Rd F to observe one of the discharge points for treated groundwater. On the way back to the MTP, the team drove through the neighborhood east of Clear Creek. Many of the homes in this area are included in the residential well monitoring program. The tour concluded at 3:25 PM, and the team left the site at approximately 3:40.

During the tour, the team noted items such as condition of monitoring and extraction wells, treatment facilities, effluent discharge point, and fences and signs. The team discussed various aspects of the site such as operations and maintenance practices, land and water use, demographics, communication, and property issues with the ECC field manager. Information relevant to the site inspection is contained in the discussion below and in the site inspection report included as an attachment to this trip report. Photos are appended to this trip report.

3. DISCUSSION

During the site inspection, the following conditions were noted:

- well-maintained and orderly treatment facilities,
- monitoring and extraction wells labeled and serviceable,
- fences, gates and signs intact,
- effluent discharge at Clear Creek flowing freely with no signs of blockage at discharge point,
- well houses locked, but unlocked monitoring wells noted at several locations,
- deterioration in some county roads with pavement dating to US government ownership, and
- evidence of on-going construction activities related to conveyance line installation and access road repair.

Treatment plants were neat and well-maintained, with all electrical panels and equipment prominently labeled. Layout of the plants promoted easy access to equipment. Building interiors and exteriors were in good shape.

During a survey of extraction and monitoring wells, all wells were in good condition, but some monitoring wells were unlocked (though locks were present). Protective casings and bollards showed no signs of needing a fresh coat of paint. Wells were clearly labeled on the outside. Well houses were locked and well-maintained inside and out.

The fences surrounding the treatment plants were in good condition. Overall site security appears adequate, with gates equipped with locks controlling access to the plants. No signs were noted identifying the property as a Superfund site, and warning/caution signs were not common, given the size of the property.

4. ACTIONS RECOMMENDED

The EM CX will incorporate the findings into the Five-Year Review Report.

Figure 1. Granular activated carbon units at the Main Treatment Plant.

Figure 2. Treatment plant control system.

Figure 3. Advanced Oxidation Treatment Plant.

Figure 4. Advanced Oxidation Treatment Plant.

Figure 5. Air stripper unit at Load Line 4 Treatment Plant.

Figure 6. Effluent tank at Load Line 4 Treatment Plant.

Figure 7. Extraction well EW-5; no longer in service.

Figure 8. Ultraviolet treatment system in EW-5 well house, treating extracted groundwater from FEW-11.

Figure 9. Control system in EW-5 well house.

Figure 10. Typical monitoring well associated with EW-5.

Figure 11. Unlocked monitoring well.

Figure 12. Typical flush-mount monitoring well.

Figure 13. Well house for EW-9.

Figure 14. Extraction well EW-9.

Figure 15. Interior of EW-9 well house showing controls.

Figure 16. UV system and conveyance lines at EW-9.

Figure 17. GCW-1 well house with small air stripper unit.

Figure 18. Small air stripper unit at GCW-1.

Figure 19. Control panel for GCW-1.

Figure 20. Extraction well EW-1R well house.

Figure 21. Conveyance lines for EW-1R.

Figure 22. Monitoring well cluster at EW-1R.

Figure 23. Effluent outfall at Clear Creek (inside red circle).

Five-Year Review Site Inspection Checklist

I. SITE INFORMATION	
Site name: Nebraska Ordnance Plant	**Date of inspection:** 15 November 2013
Location and Region: Mead, NE (Region 7)	**EPA ID:** NE6211890011
Agency, office, or company leading the five-year review: US Army Corps of Engineers	**Weather/temperature:** 50s, partly sunny, breezy

Remedy Includes: (Check all that apply)

- ☐ Landfill cover/containment
- ☐ Access controls
- ☑ Institutional controls
- ☑ Groundwater pump and treatment
- ☐ Surface water collection and treatment
- ☐ Other_____
- ☐ Monitored natural attenuation
- ☑ Groundwater containment
- ☐ Vertical barrier walls

Attachments: ☐ Inspection team roster attached ☐ Site map attached

II. INTERVIEWS (Check all that apply)

1. **O&M site manager** Toby Hinz (Name) Field Manager (Title) 15 Nov 2013 (Date)
   Interviewed ☑ at site ☐ at office ☐ by phone Phone no. _____
   Problems, suggestions; ☑ Report attached _____

2. **O&M staff** _____ (Name) _____ (Title) _____ (Date)
   Interviewed ☐ at site ☐ at office ☐ by phone Phone no. _____
   Problems, suggestions; ☐ Report attached _____

3. **Local regulatory authorities and response agencies** (i.e., State and Tribal offices, emergency response office, police department, office of public health or environmental health, zoning office, recorder of deeds, or other city and county offices, etc.) Fill in all that apply.

Agency _____
Contact _____ _____ _____ _____
Name Title Date Phone no.
Problems; suggestions; ☐ Report attached _____
_____

Agency _____
Contact _____ _____ _____ _____
Name Title Date Phone no.
Problems; suggestions; ☐ Report attached _____
_____

Agency _____
Contact _____ _____ _____ _____
Name Title Date Phone no.
Problems; suggestions; ☐ Report attached _____
_____

Agency _____
Contact _____ _____ _____ _____
Name Title Date Phone no.
Problems; suggestions; ☐ Report attached _____
_____

4. **Other interviews** (optional) ☐ Report attached.

III. ON-SITE DOCUMENTS & RECORDS VERIFIED (Check all that apply)				
1.	**O&M Documents**			
	☑ O&M manual	☑ Readily available	☑ Up to date	☐ N/A
	☑ As-built drawings	☑ Readily available	☑ Up to date	☐ N/A
	☑ Maintenance logs	☑ Readily available	☑ Up to date	☐ N/A
	Remarks Readily available on project web portal			
2.	**Site-Specific Health and Safety Plan**	☑ Readily available	☑ Up to date	☐ N/A
	☐ Contingency plan/emergency response plan	☐ Readily available	☐ Up to date	☑ N/A
	Remarks Readily available on project web portal			
3.	**O&M and OSHA Training Records**	☐ Readily available	☐ Up to date	☑ N/A
	Remarks Did not inspect			
4.	**Permits and Service Agreements**			
	☐ Air discharge permit	☐ Readily available	☐ Up to date	☑ N/A
	☑ Effluent discharge	☑ Readily available	☑ Up to date	☐ N/A
	☐ Waste disposal, POTW	☐ Readily available	☐ Up to date	☑ N/A
	☐ Other permits_____	☐ Readily available	☐ Up to date	☑ N/A
	Remarks_____			
5.	**Gas Generation Records**	☐ Readily available	☐ Up to date	☑ N/A
	Remarks_____			
6.	**Settlement Monument Records**	☐ Readily available	☐ Up to date	☑ N/A
	Remarks_____			
7.	**Groundwater Monitoring Records**	☑ Readily available	☑ Up to date	☐ N/A
	Remarks Readily available on project web portal			
8.	**Leachate Extraction Records**	☐ Readily available	☐ Up to date	☑ N/A
	Remarks_____			
9.	**Discharge Compliance Records**			
	☑ Air	☑ Readily available	☑ Up to date	☐ N/A
	☑ Water (effluent)	☑ Readily available	☑ Up to date	☐ N/A
	Remarks Readily available on project web portal			
10.	**Daily Access/Security Logs**	☐ Readily available	☐ Up to date	☑ N/A
	Remarks_____			

IV. O&M COSTS

1. **O&M Organization**

☐ State in-house ☐ Contractor for State
☐ PRP in-house ☐ Contractor for PRP
☐ Federal Facility in-house ☐ Contractor for Federal Facility
☑ Other Contractor for USACE

2. **O&M Cost Records**

☐ Readily available ☐ Up to date
☐ Funding mechanism/agreement in place
Original O&M cost estimate_____ ☐ Breakdown attached

Total annual cost by year for review period if available

From_____ To_____ _____ ☐ Breakdown attached
Date Date Total cost
From_____ To_____ _____ ☐ Breakdown attached
Date Date Total cost
From_____ To_____ _____ ☐ Breakdown attached
Date Date Total cost
From_____ To_____ _____ ☐ Breakdown attached
Date Date Total cost
From_____ To_____ _____ ☐ Breakdown attached
Date Date Total cost

3. **Unanticipated or Unusually High O&M Costs During Review Period**

Describe costs and reasons: _____

V. ACCESS AND INSTITUTIONAL CONTROLS ☑ Applicable ☐ N/A

A. Fencing

1. **Fencing damaged** ☐ Location shown on site map ☐ Gates secured ☐ N/A

Remarks Fences and gates at treatment plants in good condition

B. Other Access Restrictions

1. **Signs and other security measures** ☐ Location shown on site map ☑ N/A

Remarks _____

C. Institutional Controls (ICs)

1. **Implementation and enforcement**

Site conditions imply ICs not properly implemented ☐ Yes ☑ No ☐ N/A
Site conditions imply ICs not being fully enforced ☐ Yes ☑ No ☐ N/A

Type of monitoring (*e.g.*, self-reporting, drive by) _____
Frequency _____
Responsible party/agency _____
Contact _____ _____ _____ _____
Name Title Date Phone no.

Reporting is up-to-date ☐ Yes ☐ No ☐ N/A
Reports are verified by the lead agency ☐ Yes ☐ No ☐ N/A

Specific requirements in deed or decision documents have been met ☐ Yes ☐ No ☐ N/A
Violations have been reported ☐ Yes ☐ No ☐ N/A
Other problems or suggestions: ☐ Report attached

2. **Adequacy** ☐ ICs are adequate ☐ ICs are inadequate ☐ N/A

D. General

1. **Vandalism/trespassing** ☐ Location shown on site map ☑ No vandalism evident
Remarks _____

2. **Land use changes on site** ☐ N/A
Remarks National Guard has constructed a large facility south of the former Atlas missile site and east of County Rd 8.

3. **Land use changes off site** ☑ N/A
Remarks _____

VI. GENERAL SITE CONDITIONS

A. Roads ☑ Applicable ☐ N/A

1. **Roads damaged** ☐ Location shown on site map ☑ Roads adequate ☐ N/A
Remarks All areas of the site easily accessed from roads that are generally in good condition. Maintenance of major roads performed by the County; access road maintenance performed by USACE.

B. Other Site Conditions

Remarks _____

_____

_____

_____

_____

_____

VII. LANDFILL COVERS ☐ Applicable ☑ N/A

A. Landfill Surface

1. **Settlement** (Low spots) ☐ Location shown on site map ☐ Settlement not evident
Areal extent_____ Depth_____
Remarks_____
_____

2. **Cracks** ☐ Location shown on site map ☐ Cracking not evident
Lengths_____ Widths_____Depths_____
Remarks_____
_____

3. **Erosion** ☐ Location shown on site map ☐ Erosion not evident
Areal extent_____ Depth_____
Remarks_____
_____

4. **Holes** ☐ Location shown on site map ☐ Holes not evident
Areal extent_____ Depth_____
Remarks _____
_____

5. **Vegetative Cover** ☐ Grass ☐ Cover properly established ☐ No signs of stress
☐ Trees/Shrubs (indicate size and locations on a diagram)
Remarks_____
_____

6. **Alternative Cover (armored rock, concrete, etc.)** ☐ N/A
Remarks_____
_____

7. **Bulges** ☐ Location shown on site map ☐ Bulges not evident
Areal extent_____ Height_____
Remarks_____
_____

8. **Wet Areas/Water Damage** ☐ Wet areas/water damage not evident
☐ Wet areas ☐ Location shown on site map Areal extent_____
☐ Ponding ☐ Location shown on site map Areal extent_____
☐ Seeps ☐ Location shown on site map Areal extent_____
☐ Soft subgrade ☐ Location shown on site map Areal extent_____
Remarks_____
_____

9.	**Slope Instability** ☐ Slides ☐ Location shown on site map ☐ No evidence of slope instability Areal extent_____ Remarks_____ _____
B. Benches	☐ Applicable ☐ N/A (Horizontally constructed mounds of earth placed across a steep landfill side slope to interrupt the slope in order to slow down the velocity of surface runoff and intercept and convey the runoff to a lined channel.)
1.	**Flows Bypass Bench** ☐ Location shown on site map ☐ N/A or okay Remarks_____ _____
2.	**Bench Breached** ☐ Location shown on site map ☐ N/A or okay Remarks_____ _____
3.	**Bench Overtopped** ☐ Location shown on site map ☐ N/A or okay Remarks_____ _____
C. Letdown Channels	☐ Applicable ☐ N/A (Channel lined with erosion control mats, riprap, grout bags, or gabions that descend down the steep side slope of the cover and will allow the runoff water collected by the benches to move off of the landfill cover without creating erosion gullies.)
1.	**Settlement** ☐ Location shown on site map ☐ No evidence of settlement Areal extent_____ Depth_____ Remarks_____ _____
2.	**Material Degradation** ☐ Location shown on site map ☐ No evidence of degradation Material type_____ Areal extent_____ Remarks_____ _____
3.	**Erosion** ☐ Location shown on site map ☐ No evidence of erosion Areal extent_____ Depth_____ Remarks_____ _____

4. **Undercutting** ☐ Location shown on site map ☐ No evidence of undercutting
Areal extent_____ Depth_____
Remarks_____
_____

5. **Obstructions** Type_____ ☐ No obstructions
☐ Location shown on site map Areal extent_____
Size_____
Remarks_____
_____

6. **Excessive Vegetative Growth** Type_____
☐ No evidence of excessive growth
☐ Vegetation in channels does not obstruct flow
☐ Location shown on site map Areal extent_____
Remarks_____
_____

D. Cover Penetrations ☐ Applicable ☐ N/A

1. **Gas Vents** ☐ Active ☐ Passive
☐ Properly secured/locked ☐ Functioning ☐ Routinely sampled ☐ Good condition
☐ Evidence of leakage at penetration ☐ Needs Maintenance
☐ N/A
Remarks_____
_____

2. **Gas Monitoring Probes**
☐ Properly secured/locked ☐ Functioning ☐ Routinely sampled ☐ Good condition
☐ Evidence of leakage at penetration ☐ Needs Maintenance ☐ N/A
Remarks_____
_____

3. **Monitoring Wells** (within surface area of landfill)
☐ Properly secured/locked ☐ Functioning ☐ Routinely sampled ☐ Good condition
☐ Evidence of leakage at penetration ☐ Needs Maintenance ☐ N/A
Remarks_____
_____

4. **Leachate Extraction Wells**
☐ Properly secured/locked ☐ Functioning ☐ Routinely sampled ☐ Good condition
☐ Evidence of leakage at penetration ☐ Needs Maintenance ☐ N/A
Remarks_____
_____

5. **Settlement Monuments** ☐ Located ☐ Routinely surveyed ☐ N/A
Remarks_____
_____

E. Gas Collection and Treatment ☐ Applicable ☐ N/A

1. **Gas Treatment Facilities**
   ☐ Flaring ☐ Thermal destruction ☐ Collection for reuse
   ☐ Good condition ☐ Needs Maintenance
   Remarks_____
   _____

2. **Gas Collection Wells, Manifolds and Piping**
   ☐ Good condition ☐ Needs Maintenance
   Remarks_____
   _____

3. **Gas Monitoring Facilities** (*e.g.*, gas monitoring of adjacent homes or buildings)
   ☐ Good condition ☐ Needs Maintenance ☐ N/A
   Remarks_____
   _____

F. Cover Drainage Layer ☐ Applicable ☐ N/A

1. **Outlet Pipes Inspected** ☐ Functioning ☐ N/A
   Remarks_____
   _____

2. **Outlet Rock Inspected** ☐ Functioning ☐ N/A
   Remarks_____
   _____

G. Detention/Sedimentation Ponds ☐ Applicable ☐ N/A

1. **Siltation** Areal extent_____ Depth_____ ☐ N/A
   ☐ Siltation not evident
   Remarks_____
   _____

2. **Erosion** Areal extent_____ Depth_____
   ☐ Erosion not evident
   Remarks_____
   _____

3. **Outlet Works** ☐ Functioning ☐ N/A
   Remarks_____
   _____

4. **Dam** ☐ Functioning ☐ N/A
   Remarks_____
   _____

H. Retaining Walls ☐ Applicable ☐ N/A

1. **Deformations** ☐ Location shown on site map ☐ Deformation not evident
Horizontal displacement_____ Vertical displacement_____
Rotational displacement_____
Remarks_____
_____

2. **Degradation** ☐ Location shown on site map ☐ Degradation not evident
Remarks_____
_____

I. Perimeter Ditches/Off-Site Discharge ☐ Applicable ☐ N/A

1. **Siltation** ☐ Location shown on site map Γ Siltation not evident
Areal extent_____ Depth_____
Remarks_____
_____

2. **Vegetative Growth** ☐ Location shown on site map ☐ N/A
☐ Vegetation does not impede flow
Areal extent_____ Type_____
Remarks_____
_____

3. **Erosion** ☐ Location shown on site map ☐ Erosion not evident
Areal extent_____ Depth_____
Remarks_____
_____

4. **Discharge Structure** ☐ Functioning ☐ N/A
Remarks_____
_____

VIII. VERTICAL BARRIER WALLS ☐ Applicable ☑ N/A

1. **Settlement** ☐ Location shown on site map ☐ Settlement not evident
Areal extent_____ Depth_____
Remarks_____
_____

2. **Performance Monitoring** Type of monitoring_____
☐ Performance not monitored
Frequency_____ ☐ Evidence of breaching
Head differential_____
Remarks_____
_____

IX. GROUNDWATER/SURFACE WATER REMEDIES ☑ Applicable ☐ N/A	
A. Groundwater Extraction Wells, Pumps, and Pipelines ☑ Applicable ☐ N/A	
1.	**Pumps, Wellhead Plumbing, and Electrical** ☑ Good condition ☑ All required wells properly operating ☐ Needs Maintenance ☐ N/A Remarks_____
2.	**Extraction System Pipelines, Valves, Valve Boxes, and Other Appurtenances** ☑ Good condition ☐ Needs Maintenance Remarks_____
3.	**Spare Parts and Equipment** ☐ Readily available ☐ Good condition ☐ Requires upgrade ☐ Needs to be provided Remarks_____
B. Surface Water Collection Structures, Pumps, and Pipelines ☐ Applicable ☑ N/A	
1.	**Collection Structures, Pumps, and Electrical** ☐ Good condition ☐ Needs Maintenance Remarks_____
2.	**Surface Water Collection System Pipelines, Valves, Valve Boxes, and Other Appurtenances** ☐ Good condition ☐ Needs Maintenance Remarks_____
3.	**Spare Parts and Equipment** ☐ Readily available ☐ Good condition ☐ Requires upgrade ☐ Needs to be provided Remarks_____

C. Treatment System ☑ Applicable ☐ N/A

1. **Treatment Train** (Check components that apply)
   ☐ Metals removal ☐ Oil/water separation ☐ Bioremediation
   ☑ Air stripping ☑ Carbon adsorbers
   ☑ Filters Bag filters
   ☐ Additive (*e.g.*, chelation agent, flocculent)_____
   ☑ Others Advanced Oxidation
   ☑ Good condition ☐ Needs Maintenance
   ☑ Sampling ports properly marked and functional
   ☐ Sampling/maintenance log displayed and up to date
   ☑ Equipment properly identified
   ☐ Quantity of groundwater treated annually_____
   ☐ Quantity of surface water treated annually_____
   Remarks_____

2. **Electrical Enclosures and Panels** (properly rated and functional)
   ☐ N/A ☑ Good condition ☐ Needs Maintenance
   Remarks_____

3. **Tanks, Vaults, Storage Vessels**
   ☐ N/A ☑ Good condition ☑ Proper secondary containment ☐ Needs Maintenance
   Remarks_____

4. **Discharge Structure and Appurtenances**
   ☐ N/A ☑ Good condition ☐ Needs Maintenance
   Remarks_____

5. **Treatment Building(s)**
   ☐ N/A ☑ Good condition (esp. roof and doorways) ☐ Needs repair
   ☑ Chemicals and equipment properly stored
   Remarks_____

6. **Monitoring Wells** (pump and treatment remedy)
   ☐ Properly secured/locked ☑ Functioning ☑ Routinely sampled ☑ Good condition
   ☐ All required wells located ☐ Needs Maintenance ☐ N/A
   Remarks Several of the wells inspected were not locked (locks present)

D. Monitoring Data ☑ Applicable ☐ N/A

1. Monitoring Data
   ☑ Is routinely submitted on time ☑ Is of acceptable quality

2. Monitoring data suggests:
   ☐ Groundwater plume is effectively contained ☐ Contaminant concentrations are declining

D. Monitored Natural Attenuation ☐ Applicable ☑ N/A

1. **Monitoring Wells** (natural attenuation remedy)

☐ Properly secured/locked ☐ Functioning ☐ Routinely sampled ☐ Good condition
☐ All required wells located ☐ Needs Maintenance ☐ N/A
Remarks_____

X. OTHER REMEDIES

If there are remedies applied at the site which are not covered above, attach an inspection sheet describing the physical nature and condition of any facility associated with the remedy. An example would be soil vapor extraction.

XI. OVERALL OBSERVATIONS

A. Implementation of the Remedy

Describe issues and observations relating to whether the remedy is effective and functioning as designed. Begin with a brief statement of what the remedy is to accomplish (i.e., to contain contaminant plume, minimize infiltration and gas emission, etc.).

The primary objective of the remedy is to prevent further expansion of the contaminant plumes. The hydraulic containment system is actively managed, and ways to optimize groundwater extraction are periodically evaluated and implemented (where appropriate). Available information indicates the remedy is effective and functioning as intended.

B. Adequacy of O&M

Describe issues and observations related to the implementation and scope of O&M procedures. In particular, discuss their relationship to the current and long-term protectiveness of the remedy.

The treatment plant operator noted that power fluctuations used to cause problems with sensitive electronics, forcing them to replace control units after power outages or brownouts. Resulting shutdowns were of short enough duration that there were no impacts to short- or long-term protectiveness. These problems have been resolved through installation of [what?]. O&M practices for the treatment plants and extraction wells appear to be well-conceived and designed to address problems before they become critical.

C.	**Early Indicators of Potential Remedy Problems**
	Describe issues and observations such as unexpected changes in the cost or scope of O&M or a high frequency of unscheduled repairs, that suggest that the protectiveness of the remedy may be compromised in the future. Nothing was observed from the standpoint of site activities and O&M that calls into question the future protectiveness of the remedy.
D.	**Opportunities for Optimization**
	Describe possible opportunities for optimization in monitoring tasks or the operation of the remedy. Based on observations from the site inspection, no opportunities for optimization were identified.

Attachment 7 – ARAR Review Memorandum

Former Nebraska Ordnance Plant OU2 Five-Year Review

ARAR Analysis Memorandum

Changes in Clean Up Standards and Applicable or Relevant and Appropriate Requirements (ARARs) Discussion for the Former Nebraska Ordnance Plant OU2 Five-Year Review

Introduction: As part of the five-year review process, cleanup levels, standards, to-be-considered criteria (TBCs) and ARARs must be reviewed for changes. Changes (if any) are then evaluated to determine if the changes affect the protectiveness of the remedy.

OU2 Removal Action Decision Document:
The 1996 Removal Action Decision Document (RADD) OU2 (Groundwater) included extraction, GAC treatment to remove TCE and RDX, and surface water discharge to meet the specific objectives of:

- Hydraulic containment of the leading edge of the groundwater contamination plumes to minimize expansion of the plume prior to initiation of the final remedial remedy
- Protection of unimpacted downgradient groundwater users.

The RADD identified groundwater treatment of contaminants to levels below the MCLs or HAs (where MCLs are not available). The chemical-specific ARARs indentified in the 1996 RADD are the Safe Drinking Water Act Maximum Contaminant Levels (MCLs) for Trichloroethylene (TCE) and the Health Advisory Level for RDX.

- TCE concentrations above the MCL of 5 micrograms per liter (µ/L)
- RDX concentrations above the Health Advisory level of 2 µg/L.

Presented below is a list of the Applicable or Relevant and Appropriate Requirements for the selected Removal Action as listed in the Decision Document. The general criteria were not further evaluated because compliance with the criteria was met at the time of implementation of the treatment system startup and operation. The monitoring frequency and discharge limits must be met as part of the operation and maintenance program. The handling, storage, transportation and disposal of any hazardous waste generated must be in compliance with the listed requirements and standards.

Applicable or Relevant and Appropriate Requirements
Potential Contaminant-Specific ARARs
For the Removal Action

Standard, Requirement, Criterion, or Limitation	***Citation***	***Description***	***Comment***
Federal			
Safe Drinking Water Act	40 USC Sect. 300		
National Primary Drinking Water Standards	40 CFR Part 141	Establishes maximum contaminant levels (MCLs) which are health based standards for public water systems.	The MCLs for organic and inorganic contaminants may be relevant and appropriate.
National Secondary Drinking Water Standards	40 CFR Part 143	Establishes secondary maximum contaminant levels (SMCLs) which are non-enforceable guidelines for public water systems to ensure the aesthetic quality of the water	SMCLs may be relevant and appropriate if treated ground water is used as a source of drinking water.
Maximum Contaminant Level Goals (MCLGs)	PL NO. 99-339 100 Stat. 642 (1986)	Establishes drinking water quality goals set at levels of no known or anticipated adverse health effects with an adequate margin of safety	MCLGs for organic and inorganic contaminants may be relevant and appropriate if a more stringent standard is required to protect human health or the environment.
Clean Water Act	33 USC Sect. 1251-1376		
Ambient Water Quality Criteria	40 CFR Part 131 Quality Criteria for Water. 1976, 1980, 1986	Requires the states to set ambient water quality criteria (AWQC) for water quality based on use classifications and the criteria developed under Section 304(a) of the Clean Water Act.	May be relevant and appropriate if contaminated or treated ground water is discharged to surface water during a remedial action.
National Pollutant Discharge Elimination System Permit Regulations (NPDES)	40 CFR Parts 122, 125	Requires permits for the discharge of pollutants from any point source into waters of the United States.	A permit is not required for on-site CERCLA response actions, but the substantive requirements would apply if an alternative developed would discharge into

Standard, Requirement, Criterion, or Limitation	***Citation***	***Description***	***Comment***
			a creek or other surface water. A permit would be required if the discharge is to a creek or surface water located off-site.
State			
Nebraska Environmental Protection Act	Chapter 81	Establishes state's policy on environmental control.	
Water Quality Standards for Surface Waters of the State	Title 117	Establishes environmental quality standards for the surface waters of the state.	May be applicable if contaminated groundwater is discharged into a surface water body.
Groundwater Quality Standards and Use Classification	Title 118	Establishes standards and use classifications for groundwater sources of drinking water, Determines priorities for groundwater remedial actions.	Nebraska MCLs are applicable if they are more stringent than any of the federal ARARs.
Nebraska Air Pollution Control Rules and Regulations	Title 129, Chapter 3	Establishes State primary and secondary ambient air quality standards for particulate matter (≤ 10 lm and ≥ 10 lm/≤ 100 1m), sulfur dioxide, nitrogen dioxide, carbon monoxide, ozone, and lead.	
	Title 129, Chapter 7	Adopts 40 CFR 52 regarding Prevention of Significant Deterioration of Air Quality.	
Federal			
Solid Waste Disposal Act (SWDA)	42 USC Section 6901-6987		
Resource Conservation and Recovery Act (RCRA)	USC Section 690 1		
Hazardous Waste Management Systems General	40 CFR Part 260	Establishes procedure and criteria for modification or	

Standard, Requirement, Criterion, or Limitation	***Citation***	***Description***	***Comment***
		revocation of any provision in 40 CFR Parts 260- 265.	
Identification and Listing of Hazardous Wastes	40 CFR Part 261	Defines those solid wastes which are subject to regulation as hazardous wastes under 40 CFR Parts 263-265 and Parts 124, 270, and 271.	Identifies those wastes considered to be hazardous wastes at the Site. Any wastes considered as hazardous would be required to be handled as such.
Standards Applicable to Generators of Hazardous Waste	40 CFR Part 262	Establishes standards for generators of hazardous waste.	If an alternative developed would involve on-site storage or off-site disposal or treatment of hazardous wastes, these standards would be applicable.
Standards Applicable to Transporters of Hazardous Waste	40 CFR Part 263	Establishes standards which apply to persons transporting hazardous waste within the U.S. if the transportation requires a manifest under 40 CFR Part 262.	If an alternative developed would involve off-site transportation of hazardous wastes, these standards would be applicable.
Standards for Owners and Operators of Hazardous Waste Treatment, Storage, and Disposal Facilities	40 CFR Part 264	Establishes minimum national standards which define the acceptable management of hazardous waste for owners and operators of facilities which treat, store, or dispose hazardous waste.	Subparts B through X may be applicable or relevant and appropriate to onsite and offsite remedial actions.
Hazardous Waste Permit Program	40 CFR Part 270	Establishes provisions covering basic EPA permitting requirements.	A permit is not required for on-site CERCLA response actions; however, a permit is required for off-site actions. Substantive requirements are addressed in 40 CFR Part 264.
Clean Air Act	42 USC Section 7401-7642		

Standard, Requirement, Criterion, or Limitation	***Citation***	***Description***	***Comment***
National Ambient Air Quality Standards	40 CFR Part 50	Establishes standards from ambient air quality to protect public health and welfare.	May be applicable if criteria pollutants are discharged to air during a treatment process
Hazardous Materials Transportation Act	49 USC Section 1801-1813		
Hazardous Materials Transportation Regulations	49 CFR Parts 107, 171-177	Regulates transportation of hazardous materials.	If an alternative developed would involve transportation of hazardous materials, these requirements are applicable.
State			
Nebraska Environmental Protection Act	Chapter 81 Article 15		
Nebraska General NPDES Rules for New and Existing Sources	Title 121	Establishes point source effluent standards.	May be applicable to any discharge of treated effluent to a surface water body.
National Pollutant Discharge Elimination Systems (NPDES)	Title 119	Requires permit for discharging pollutants from a point source into the waters of the state.	May be applicable if an effluent is discharged into an off-site surface water
Nebraska Air Pollution Control Rules and Regulations	Title 129, Chapter 6 Section 002-007	Establishes criteria for obtaining a permit to construct a source of air pollution.	May be applicable if emissions from treatment processes exceed threshold quantities.
Nebraska Air Pollution Control Rules and Regulations	Title 129, Chapter 6 Section 002-007		
	Title 129, Chapter 17	Prohibits visible dust beyond the limits of the property line where handling, transportation, or construction is taking place.	
	Title 129, Chapter 24	Limits visible emissions from diesel-powered construction or transportation equipment	

Other Actions

USACE installed and is maintaining point-of-entry carbon adsorption treatment systems for supply wells where contaminant concentrations are above the MCL of 5 µg/l for TCE and the Health Advisory Level of 2 µg/L for RDX. This includes domestic homes and the Agricultural Research and Development Center facilities.

OU2 Groundwater ROD:

The OU2 Groundwater ROD addresses contaminated groundwater, explosives-contaminated soils which could act as a source of explosives contamination of groundwater, and soil contaminated with volatile organic compounds (VOCs). The objectives are to:

- Minimize the potential for ingestion of contaminated groundwater, or reduce concentrations to acceptable health-based levels.
- Minimize the potential for dermal exposure to contaminated groundwater, or reduce concentrations to acceptable health-based levels.
- Minimize the potential for inhalation of chemicals released during the use of contaminated groundwater, or reduce concentrations to acceptable health-based levels.

The OU2 Groundwater ROD identified the Final Target Groundwater Cleanup Goals listed in the table below. The established MCL was used for the cleanup goal. For those chemicals that do not have MCLs, but were deemed COCs due to their potential to pose unacceptable cancer or noncancer risks, the cleanup goal is lowest of any of the following: Concentrations associated with a carcinogenic risk of 1E-05; concentrations associated with a noncancer hazard index (HI) of 1; or the HA.

Final Target Groundwater Cleanup Goals

Chemical of Concern	***Concentration (µg/L)***	***Basis for Value***
Methylene chloride (Dichloromethane)	5	MCL
1,2-dichloropropane	5	MCL
TCE	5	MCL
TNB	0.778	Non-Cancer effect (HI)
TNT	2	Health Advisory Level
2,4-DNT	1.24	10^{-5} Carcinogenic risk
RDX	2	Health Advisory Level

Presented below is a list of the Applicable or Relevant and Appropriate Requirements identified in the OU2 Groundwater ROD. The general criteria were not further evaluated because compliance with the criteria was met at the time of implementation of the remedy including

- Hydraulically containing the groundwater.

- Focused extraction of high concentration areas
- Treatment of extracted groundwater using GAC adsorption, advanced oxidation processes, and air stripping.
- Disposal of treated groundwater by beneficially reusing it or surface discharge.
- Provide a potable water supply to local groundwater users whose water supply contains RDX exceeding the HA and TCE exceeding the MCL.
- Monitor groundwater quality.
- Excavate and treat leaching soils.

The monitoring frequency, treatment and discharge limits must be met as part of the operation and maintenance program. The handling, storage, transportation and disposal of any hazardous waste generated must be in compliance with the listed requirements and standards.

Applicable or Relevant and Appropriate Requirements For the OU2 Groundwater ROD

Standard, Requirement, Criterion, or Limitation	***Citation***	***Description***
Federal		
Clean Air Act of 1963, as amended	42 USC Section 7401-7642	
National Ambient Air Quality Standards	40 CFR Parts 50 and 61	This regulation is pertinent to excavation, materials handling activities, and emissions from an air stripper (if included for treatment of VOC-contaminated groundwater) which may result in fugitive air emissions. Control measures, including water or other dust suppressants, truck tarpaulins, covers for soil stockpiles, and temporary structures for the treatment process train will be used to minimize the potential for air emissions. Thermal treatment emissions are also of concern. The air pollution control system for the incinerator will be designed to meet appropriate Clean Air Act requirements.
Clean Water Act of 1977, as amended	33 USC Sect. 1251-1376	
National Pollutant Discharge Elimination System Permit Regulations (NPDES)	40 CFR Parts 122, 125	The National Pollutant Discharge Elimination System (NPDES) was established to control discharge of pollutants from any point source into waters of the United States. A permit will not be required since the site is being remediated as part of the Superfund program; however, the substantive requirements of the regulation must be

Standard, Requirement, Criterion, or Limitation	***Citation***	***Description***
		met. This regulation applies to the discharge of treated groundwater to surface water on or near the site; decontamination fluids discharged to the ground, surface water, or treated on-site prior to discharge to the ground or surface water; and process water. Process water may be recycled to quench the ash, sprayed on-site for dust control, discharged to the ground or a nearby surface water body, or treated off-site. Discharge limits for the COCs will be established during remedial design and will be consistent with the requirements of the NPDES program. If established surface water discharge limits are not met, provisions for alternate effluent limits can be found in this part.
	40 CFR Part 122.2b	Stormwater runoff must be monitored and controlled on construction sites greater than five acres. This part will apply during the implementation of the remedy in areas of soil excavation, stockpiling, and preparation for incineration.
Ambient Water Quality Criteria	40 CFR Part 131	States must establish ambient water quality criteria for the protection of surface water based on use classifications and the criteria stated under Section 304(a) of the Clean Water Act. These criteria are applicable and will be used to establish discharge limits for treated groundwater, decontamination fluids, or process water.
	40 CFR Part 136.1-5 and Appendices 1-C	Analytical methods specified in this part will be used to analyze samples pursuant to NPDES requirements. Applicable reporting procedures and formats will be used.
Safe Drinking Water Act of 1986, as amended	40 USC Sect. 300	
National Primary Drinking Water Standards	40 CFR Part 141	Primary Drinking Water Standards are established by this part. MCLs are health-based standards for public water supplies. The discharge of treated groundwater, decontamination fluids, or process water will not directly impact drinking water; however, the potential for residual contaminants percolating to groundwater exists. The NCP requires consideration of MCLs, where they exist, as relevant and appropriate to groundwater cleanup standards when the aquifer is a current or potential source of drinking water. MCLs for COCs, where established, are relevant and appropriate for establishing discharge limits to be met during implementation of the

Standard, Requirement, Criterion, or Limitation	***Citation***	***Description***
		remedy.
National Secondary Drinking Water Standards	40 CFR Part 143	Secondary Drinking Water Standards (SMCLs)are criteria applied to ensure the aesthetic quality of drinking water (color, taste, and odor). These standards will be considered during the evaluation of disposal options for treated water.
Resource Conservation and Recovery Act (RCRA) of 1976, as amended	USC Section 690 1 -6978	
Identification and Listing of Hazardous Wastes	40 CFR Part 261	The criteria set forth in this part will be used to determine if soils, treatment residuals, or other solid wastes excavated, created through treatment, or otherwise generated during the implementation of the remedy are hazardous or non-hazardous. The goal is to incinerate excavated soil until it is no longer hazardous. The soils (ash) remaining after incineration will be tested and compared to the criteria for determining if a solid waste is hazardous so that the appropriate final disposition can be made. If the ash is hazardous due to the presence of metals, then off-site disposal and/or treatment at an approved hazardous waste management facility will be included in the remedy. If the ash is not hazardous, the waste will be disposed off-site. Scrubber blowdown or vapor phase granular activated carbon may be generated as part of the control of air emissions from the incinerator. Spent GAC, if used to treat groundwater, will be generated. These treatment residuals will be assessed and managed in accordance with 40 CFR Part 261.
Standards Applicable to Generators of Hazardous Waste	40 CFR Part 262.11	The methods for determining whether a solid waste is hazardous are set forth in this part. All generators of solid wastes are required to determine if a waste is hazardous. Wastes determined to be hazardous will be managed in accordance with the rules applicable to hazardous wastes.
Standards Applicable to Generators of Hazardous Waste	40 CFR Part 262.34	The accumulation of hazardous waste on-site is addressed by this part. In the event any of the soils, treatment residuals, or other solid waste excavated, created through treatment, or otherwise

Standard, Requirement, Criterion, or Limitation	***Citation***	***Description***
		generated during the implementation of the remedy are hazardous, these regulations will be applied.
Standards Applicable to Transporters of Hazardous Waste	40 CFR Part 263	Any solid waste generated on-site, determined to be a hazardous waste per Part 261, and to be removed from the site for disposal must be transported in accordance with the requirements of this part. The requirements provide standards for transporters of hazardous waste. Transporters used during the remedy must comply with this part.
Standards for Owners and Operators of Hazardous Waste Treatment, Storage, and Disposal Facilities	40 CFR Part 264	This part establishes minimum national standards defining the acceptable management of hazardous waste for owners and operators of facilities which treat, store, or dispose of hazardous waste. The regulations of this part pertaining to incineration of soil and management of treatment residuals determined to be hazardous are applicable or relevant and appropriate. RCRA requirements are applicable to any treatment residuals which are TCLP toxic and will be removed from the site. RCRA requirements are applicable for any treatment residuals which are TCLP toxic. The technical requirements for incinerators (Subpart O) are relevant and appropriate to the incineration of soil included in the remedy. Subpart S of part 264 addresses corrective action at solid waste management units. Requirements for corrective action management units (CAMUs) and temporary units (TUs) for management of remediation wastes are specified. This part will govern the excavation and stockpiling of soil for incineration.
Standards for Owners and Operators of Hazardous Waste Treatment, Storage, and Disposal Facilities	40 CFR Part 264.30-56	Preparedness, prevention, and contingency planning for hazardous waste facilities is discussed in this part. In the event any of the soils, treatment residuals, or other solid waste excavated, created through treatment, or otherwise generated during the implementation of the remedy are hazardous, these regulations will be applied.
<u>Hazardous Materials Transportation Act</u>	<u>(Chapter 81, Article 15)</u>	
Hazardous Materials	49 CFR Part 107	Hazardous materials removed from the site for disposal or treatment will need to be transported in accordance with the regulations of this part.
Transportation Regulations	49 CFR Part 171	This part contains packaging, marking, and other requirements related to the transportation of

Standard, Requirement, Criterion, or Limitation	***Citation***	***Description***
		hazardous materials. In the event any of the soils, treatment residuals, or other solid waste excavated, created through treatment, or otherwise generated during the implementation of the remedy determined to be hazardous are removed from the site, these regulations will be applied.
Hazardous Materials Transportation Regulations	49 CFR Part 172	Tables of hazardous materials and shipping requirements for same are provided in this part. In the event any of the soils, treatment residuals, or other solid waste excavated, created through treatment, or otherwise generated during the implementation of the remedy determined to be hazardous are removed from the site, these regulations will be applied.
State		
Nebraska Environmental Protection Act	Revised Statutes of Nebraska, Chapter 81	Establishes state's policy on environmental control.
Nebraska Air Pollution Control Rules and Regulations	Title 129	
Nebraska Air Pollution Control Rules and Regulations	Chapter 2,5,17	The definition of a "major source" of air pollution is established in Chapter 2. Chapters 5 and 17 define the appropriate permit requirements for operation, construction, or modification of a source of air emissions. The incinerator will be evaluated in accordance with Chapter 2 to verify that it is not a major source; however, the substantive requirements for a permit, contained in Chapters 5 and 17, must be met.
Nebraska Air Pollution Control Rules and Regulations	Chapter 4	This chapter specifies primary and secondary ambient air quality standards for particulate matter, sulfur dioxide, nitrogen dioxide, carbon monoxide, ozone, and lead. Standards established in this chapter will be considered during the design of the incinerator.
Nebraska Air Pollution Control Rules and Regulations	Chapter 16	This chapter sets forth the best engineering practices for incinerator stack height design. The recommended procedures for stack height design will be followed during the design of the incinerator.
Nebraska Air Pollution Control Rules and Regulations	Chapter 19	40 CFR 52.21, Prevention of Significant Deterioration of Air Quality, is adopted. This chapter would prevent the operation of an incinerator without appropriate measures to control potentially detrimental air emissions. The incinerator included in the remedy will have the appropriate

Standard, Requirement, Criterion, or Limitation	***Citation***	***Description***
		pollution controls to prevent significant deterioration of air quality.
Nebraska Air Pollution Control Rules and Regulations	Chapter 20	This chapter prohibits visible dust beyond the limits of the property line where handling, transportation, or construction is taking place. Dust control measures will be applied during soil excavation, stockpiling, and feeding into the incinerator to prevent visible emissions beyond the former NOP site boundaries.
Nebraska Air Pollution Control Rules and Regulations	Chapter 22	Emission limits for new incinerators are specified along with the outline and content required for emission control reports. The emission limits for new incinerators will be considered during design of the incinerator.
Nebraska Air Pollution Control Rules and Regulations	Chapter 39	This chapter limits visible emissions from diesel-powered construction equipment or vehicles. Equipment used on-site for excavation, stockpiling, or transportation will comply with these limits.
Rules and Regulations Pertaining to the Management of Wastes	Title 126, NDEQ	This statute requires permits or licenses for various state management activities and establishes policy for releases of oil or hazardous substances.
Water Quality Standards for Surface Waters of the State	Title 117	Water quality standards for surface waters of the state. Similar to ambient water quality, these criteria are applicable and will be used to establish discharge limits for treated groundwater, decontamination fluids, or process water.
Groundwater Quality Standards and Use Classification	Title 118	This statute specifies standards and use classifications for groundwater used as drinking water and is used by the State of Nebraska to establish priorities for groundwater remedial actions. The selection and design of the remedy is based on the use of groundwater at the former NOP as a drinking water source.
National Pollutant Discharge Elimination Systems (NPDES)	Title 119	This statute establishes the requirements for permitting a point source discharge to waters of the state. As is the case for the federal NPDES program, no permit is required because of the site's Superfund status. However, the substantive requirements of a permit must be met. Discharge limits will be established during remedial design and compliance with these values will be demonstrated in accordance with NPDES requirements.
Nebraska General NPDES Rules for New and Existing Sources	Title 121	The effluent standards set forth in this statute will be used in developing discharge limits for the groundwater treatment system, decontamination fluids, or process water.

Standard, Requirement, Criterion, or Limitation	***Citation***	***Description***
Rules and Regulations Governing Hazardous Waste Management in Nebraska	Title 128	The procedures specified in this statute will be used to notify the appropriate state authorities of the activities at the site, including the construction of the incinerator.
Regulations Governing Licensure of Water Well and Pump Installation Contractors and Certification of Water Well Drilling and Pump Installation, and Water Well Monitoring Supervisors	Title 178, Nebraska Department of Health Chapter 12	Contractors installing extraction wells, pumps, and/or monitoring wells at the site will be licensed in accordance with Title 178 of the Nebraska Administrative Code.
Regulations Governing Water Well Construction, Pump Installation, and Water Well Abandonment Standards	Title 178, Nebraska Department of Health Chapter 12	Extraction wells and pumps will be installed and registered in accordance with the requirements of Title 178 of the Nebraska Administrative Code. Any future abandonment of wells (including existing monitoring wells not included in the long-term monitoring network) will comply with these regulations.
Nebraska Drinking Water Standards	Title 179	State MCLs are established by this regulation. The discharge of treated groundwater, decontamination fluids, or process water will not directly impact drinking water; however, the potential for residual contaminants percolating to groundwater exists. State MCLs for COCs, where established will be considered when establishing discharge limits for treated water.

Explanation of Significant Differences:
The purpose of the ESD is to document the use of several groundwater circulation well (GCW) systems to provide focused remediation of groundwater hot spots instead of traditional high volume pump and treat wells. The GCW systems return the treated groundwater to the aquifer at the point of extraction and all of the GCW locations are up gradient from the hydraulic containment system. Contamination not reduced to cleanup goals will eventually be attenuated or captured. Therefore treatment to concentrations above the cleanup goals is acceptable.

The ESD adds the Nebraska Administrative Code Title 122 Rules and Regulations for Underground Injection and Mineral Production Wells as applicable to GCW systems.

Applicable or Relevant and Appropriate Requirements
For the OU2 Groundwater ESD

Standard, Requirement, Criterion, or Limitation	***Citation***	***Description***
State		
Rules and Regulations for Underground Injection and Mineral Production Wells	Title 122	Substantive requirements are applicable. Monitoring and reporting requirements of chapters 18 and 19 are met.

The recharge element of a GCW system may be considered equivalent to reinjection into the aquifer which is in-line with the beneficial reuse discussed in the OU2 Groundwater ROD.

Changes in Clean Up Standards and Applicable or Relevant and Appropriate Requirements (ARARs)

Safe Drinking Water Act Maximum Contaminant Levels: The MCLs were identified in the OU2 RADD and the OU2 Groundwater ROD. The MCL values listed in the OU2 RADD and ROD and the current values are shown in the table following this discussion.

There were no changes to the MCL standards listed in the OU2 Groundwater RADD and ROD. The Safe Drinking Water Act MCL is the legal limit that reflects both the level that protects human health and the level that water systems can achieve using the best available technology. For these compounds the protectiveness remains the same.

US EPA Drinking Water Standards and Health Advisories:
The Health Advisory Levels were identified in the OU2 RADD and the OU2 Groundwater ROD. The HA values listed in the OU2 RADD and ROD and the current values are shown in the table following this discussion.

There were no changes to the HA standards or criteria listed in the OU2 Groundwater RADD and ROD. The HAs serve as the informal technical guidance for unregulated drinking water contaminants to assist Federal, State and local officials, and managers of public or community water systems in protecting public health as needed. For these compounds the protectiveness remains the same.

Changes in Standards for Contaminants for the Former Nebraska Ordnance Plant Site			
Contaminant of Concern	**MCL per RADD/ROD (µg/L)**	**Health Advisory Level per the RADD/ROD (µg/L)**	**Current Standard (µg/L)**

Trichloroethylene	5	0	5
RDX	--	2	2

Changes in Final Target Groundwater Cleanup Goals for the Former Nebraska Ordnance Plant Site			
Contaminant of Concern	**MCL per ROD (µg/L)**	**Health Advisory Level per the ROD (µg/L)**	**Current Standard SDWA MCL/ Health Advisory Level (µg/L)**
Methylene Chloride (Dichloromethane)	5	--	5
1,2-Dichloropropane	5	--	5
Trichloroethylene	5	--	5
TNB	--	0.778[a]	
TNT	--	2	2[b]
2,4-DNT	--	1.24[c]	
RDX	--	2	2[b]

[a] Non-cancer effect (HI)
[b] Health Advisory
[c] 10^{-5} Carcinogenic risk

There have been administrative changes to ARARs that do not affect protectiveness, most notably the citation to Title 121 has been struck and replaced with a citation to Title 119, to reflect the adoption in Title 119 that replaced Title 121.

NPDES Water and Air Discharge Criteria:

A revised NPDES permit was submitted to NDEQ in January 2011. There were no changes to the NPDES permit criteria. For these compounds the protectiveness remains the same.

Current Water and Air Discharge Standards:

Treated Effluent Discharge to Wahoo Creek

Chemical	Daily Maximum Limit	30- Day Average Limit
Methylene chloride	5 micrograms per liter (µg/l)	None
1,2- Dichloropropane	5µg/l	None
Trichloroethene (TCE)	5µg/l	5µg/l
Trinitrobenzene (TNB)	0.778µg/l	None
Trinitrotoluene (TNT)	2µg/l	None
2,4-dinitroltoluene (2,4- DNT)	1.24µg/l	None
hexahydro-1,3,5-trinitro-1,3,5-triazine (RDX)	50µg/l	None
Combined explosives (TNT+RDX+tetryl)	200µg/l	100µg/l
Total HMX (1,3,5,7-tetrazocine)	400µg/l	200µg/l
Nitrate as Nitrogen	100µg/l	Report
Chronic Toxicity Pimephales promela Chronic Toxicity Cenodaphnia dubia	The National Pollution Discharge Elimination System letter requires that these tests be performed and reported 30 days after startup.	
pH	6.5 daily minimum, and 9.0 daily maximum.	None

Discharge Requirements for the recirculating wells:

There are no discharge requirements because the treated water is re-injected back into the well.

Current Air Emission Criteria:

Air Stripper

Air Stripper System Parameter	Criteria
Primary Water Flow Rate	500 gpm
Primary Influent Concentration of trichloroethene (TCE)	979 parts per billion (ppb)
Effluent Concentration of TCE	4 ppb
Secondary Water Flow Rate	600 gpm
Secondary Influent Concentration of TCE	600 ppb
Effluent Concentration of TCE	5 ppb
Blower	3600 cubic feet per meter
Water Temperature	50°Fahrenheit (^{o}F)
Air Temperature	0°F
Air Stack Discharge Height	20 ft

Calculations performed comparing maximum TCE removal rates to Nebraska Department of Environmental Quality (NDEQ) operating permit threshold criteria and Occupational Safety Health Administration (OSHA) permissible exposure limits. Both the levels are well below the respective limits. Hence, air emission control which is vapor phase granular activated carbon (VPGAC) treatment will not be required.

TCE air concentrations will continue to be performed at LL1 GTP quarterly to monitor actual emission rates from the air stripping operation. In the event data shows slow increases in TCE concentrations approaching the maximum concentrations, re-use of air emission control will be evaluated and brought back online as needed to be within the NDEQ threshold criteria and/or within the OSHA permissible exposure limit criteria.

Changes in To Be Considered Criteria
The TBC criteria identified in OU2 Groundwater ROD are:

Lifetime Health Advisories (HAs)
Lifetime Health Advisories are drinking water criteria designed to protect human health and
include a margin of safety. The lifetime HA for both TNT and RDX is 2 µg/1. These criteria will be considered when establishing effluent discharge criteria for treated groundwater.

There are no changes to the Lifetime HAs listed as TBCs in the OU2 ROD.

Drinking Water Equivalent Levels (DWELs)
Drinking Water Equivalent Levels (DWELs) are health-based drinking water criteria designed to

protect against adverse non-cancer effects. The DWEL for methylene chloride (dichloromethane) is 2000 µg/L and for TCE is 300 µg/L. For TNT, the DWEL is 20 µg/L. The DWEL for both 2,4-DNT and RDX is 100 µg/L. These criteria are TBCs for the site and will be considered when establishing effluent discharge criteria for treated groundwater.

There are no changes to the DWELs for the remaining compounds listed as TBCs in the OU2 ROD. The OU2 ROD requires that MCLs, Secondary MCLs, State MCLs, Health Advisory Levels and Drinking Water Equivalent Levels (DWEL) be considered when establishing effluent discharge criteria. In addition, the discharge criteria must be consistent with NDPES requirements. The new DWEL criteria for TCE is more protective, however, the discharge limit must be consistent with NDPES requirements. The effluent discharge for the treated groundwater for TCE is established by NPDES. The effluent discharge is still protective.

Summary: There were no changes to the ARARs for Safe Drinking Water Act MCLs and Health Advisory Levels or to US EPA Drinking Water Standards and Health Advisories standards or criteria listed in the OU2 Groundwater RADD and ROD. The ARARs evaluated at this second Five-Year Review are still considered to be protective.

There was a change in TBC criteria identified in the OU2 ROD. The current DWEL criteria for TCE is more protective. However, the discharge limit must be consistent with NDPES requirements. The effluent discharge for the treated groundwater for TCE is established by NPDES. The effluent discharge is still protective.

There have been no changes to ARARs or TBCs that affect the overall protectiveness of the remedy from an ARAR perspective.