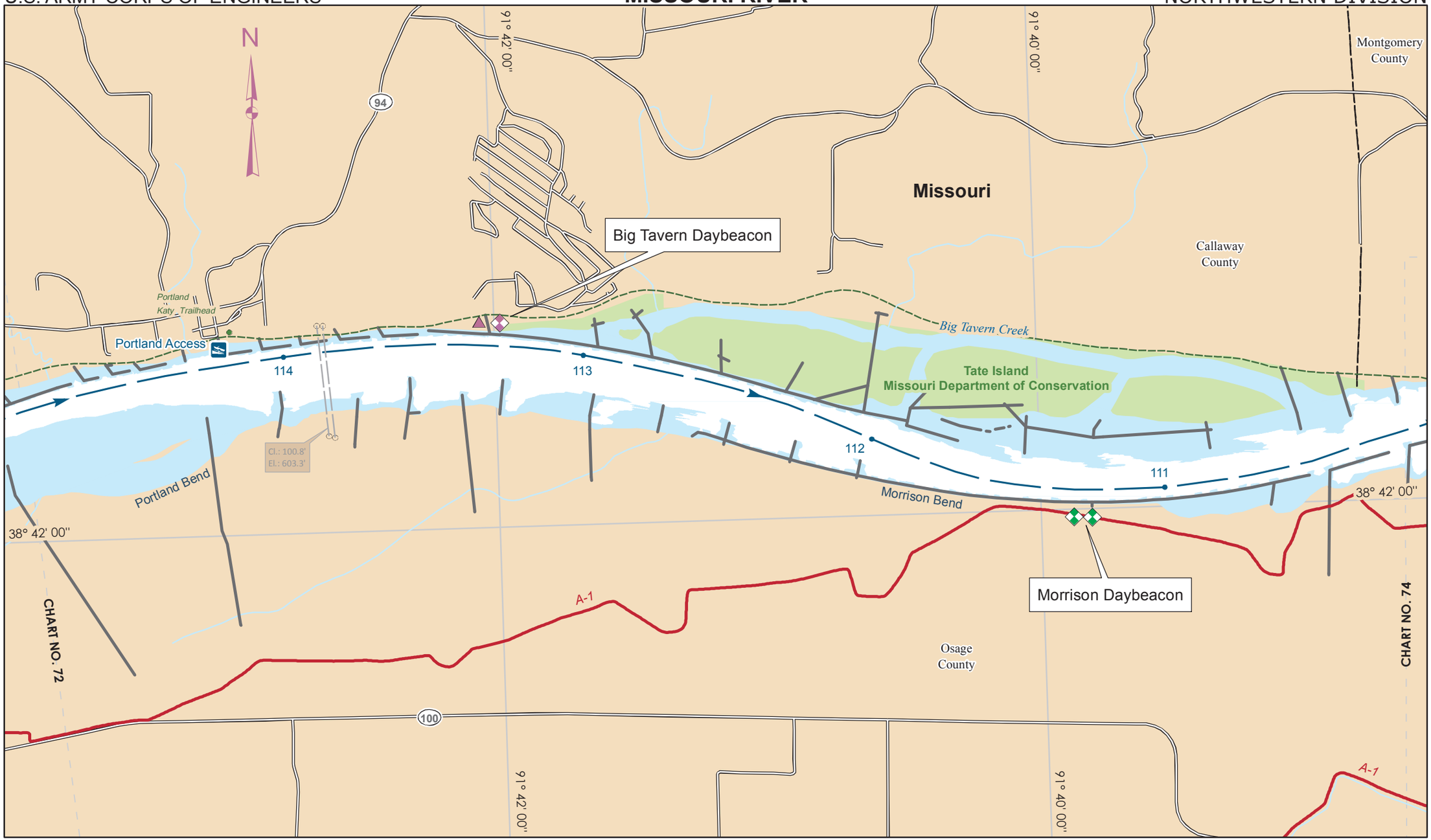
N
91° 42' 00"
91° 40' 00"
94
Montgomery County
Missouri
Callaway County
Big Tavern Daybeacon
Portland Katy Trailhead
Portland Access
114
113
Big Tavern Creek
Tate Island
Missouri Department of Conservation
112
111
Cl.: 100.8'
El.: 603.3'
Portland Bend
Morrison Bend
38° 42' 00"
Morrison Daybeacon
A-1
CHART NO. 72
CHART NO. 74
Osage County
100