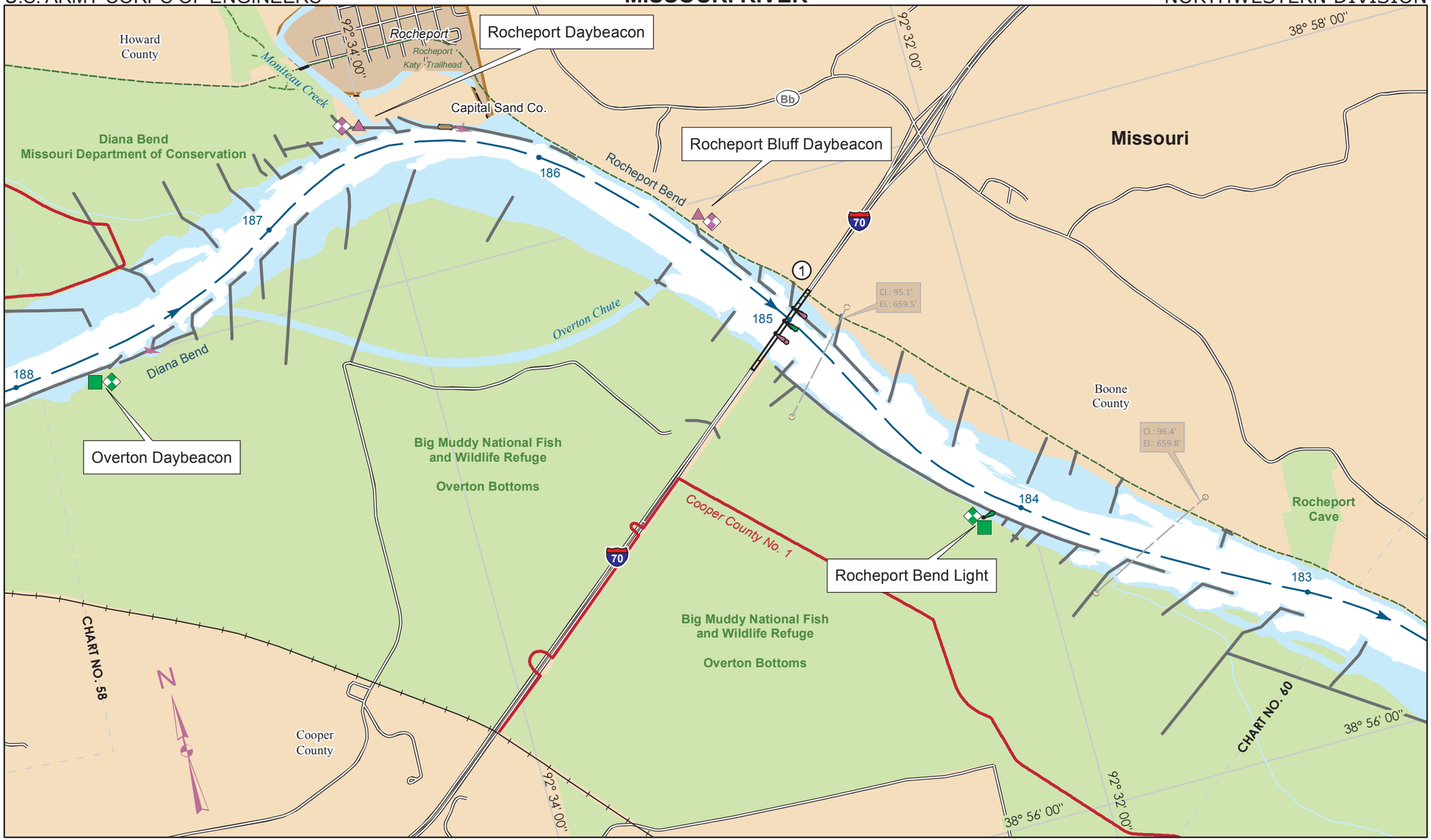
Rocheport Daybeacon
Rocheport
Rocheport Katy Trailhead
92° 34' 00"
Howard County
Moniteau Creek
Capital Sand Co.
Bb
92° 32' 00"
38° 58' 00"
Missouri
Rocheport Bluff Daybeacon
Rocheport Bend
Diana Bend
Missouri Department of Conservation
186
187
70
1
Cl.: 95.1'
El.: 659.5'
185
Overton Chute
188
Diana Bend
Boone County
Cl.: 96.4'
El.: 659.8'
Overton Daybeacon
Big Muddy National Fish and Wildlife Refuge
Overton Bottoms
184
Rocheport Cave
Cooper County No. 1
Rocheport Bend Light
183
Big Muddy National Fish and Wildlife Refuge
Overton Bottoms
CHART NO. 58
N
CHART NO. 60
38° 56' 00"
Cooper County
92° 34' 00"
38° 56' 00"
92° 32' 00"