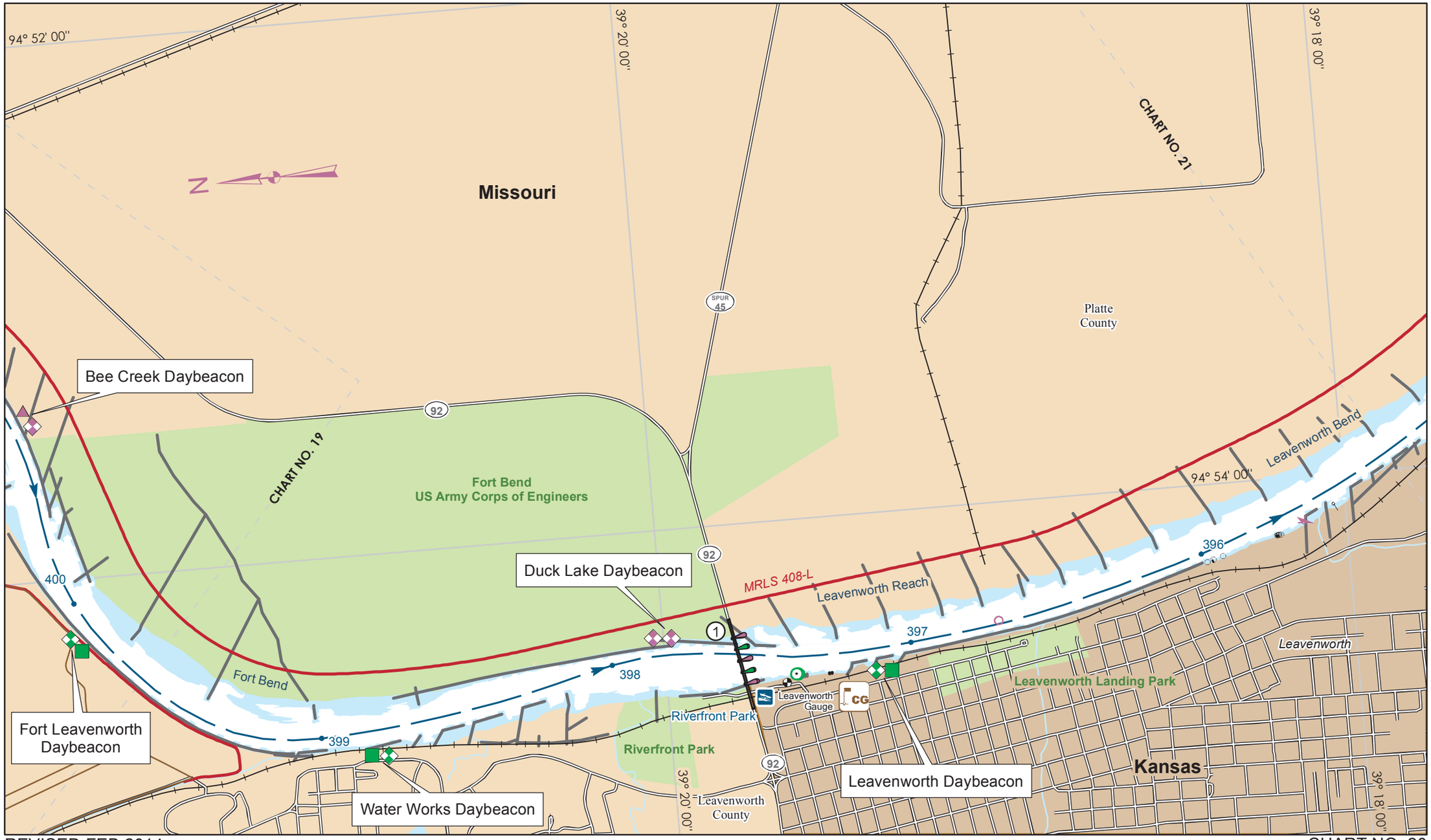
94° 52' 00"
39° 20' 00"
39° 18' 00"
CHART NO. 21
N
Missouri
SPUR 45
Platte County
Bee Creek Daybeacon
92
CHART NO. 19
Fort Bend
US Army Corps of Engineers
94° 54' 00"
Leavenworth Bend
396
400
Duck Lake Daybeacon
MRLS 408-L
Leavenworth Reach
397
398
Fort Bend
Leavenworth
Leavenworth Landing Park
Leavenworth Gauge
CG
Riverfront Park
Fort Leavenworth Daybeacon
399
Riverfront Park
Leavenworth Daybeacon
Kansas
Water Works Daybeacon
Leavenworth County