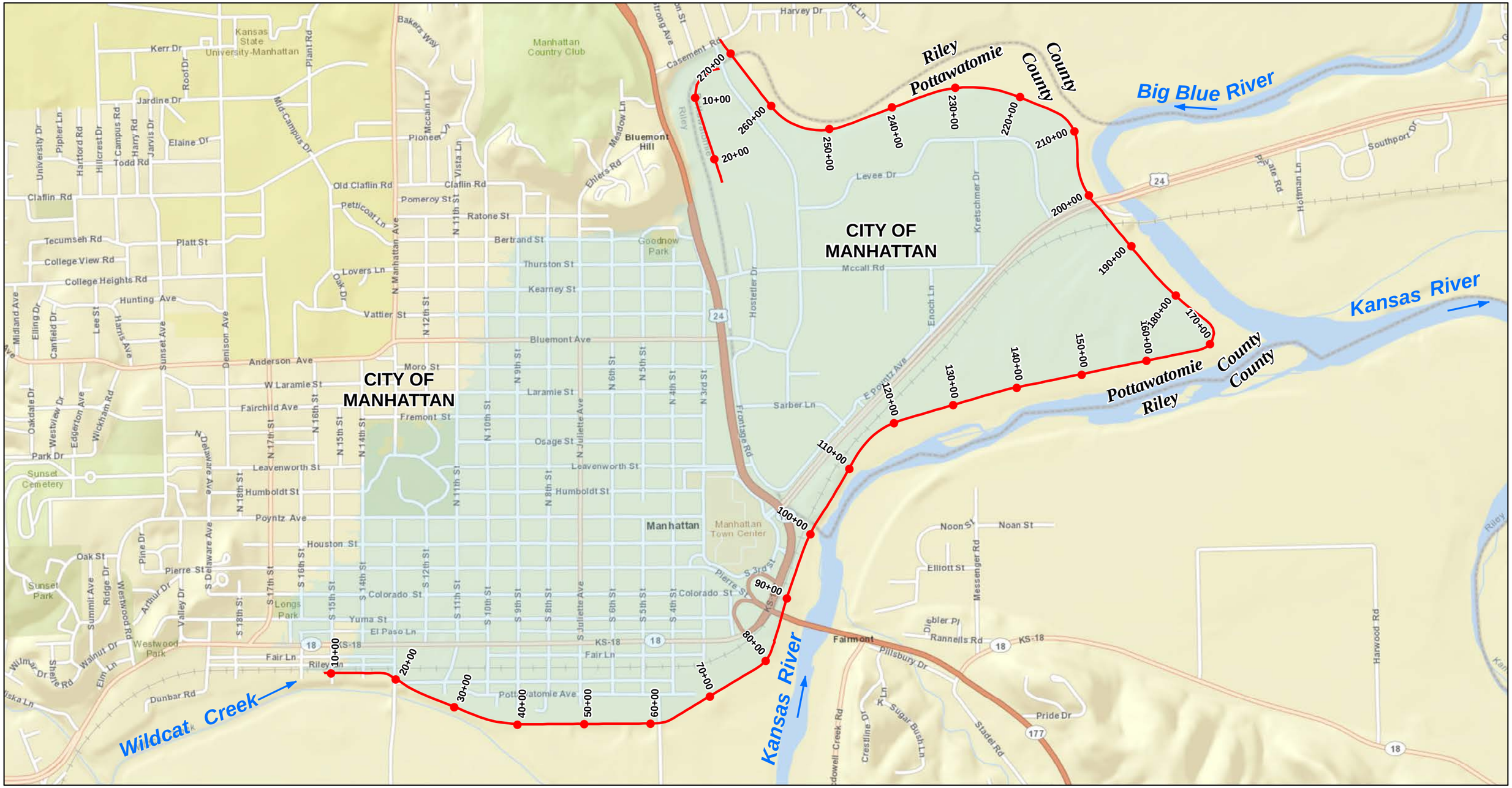

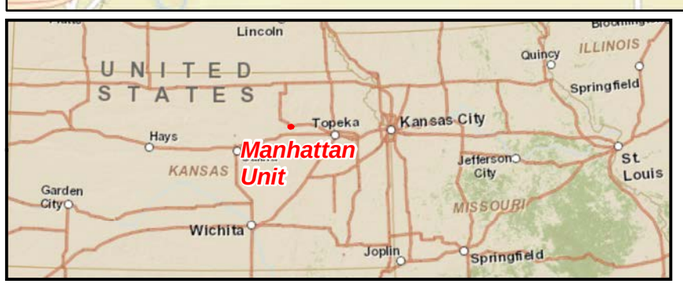

Manhattan Levee Unit

Protected Area at Existing Conditions

Manhattan, Kansas

Levee Unit

N

US Army Corps of Engineers
Kansas City District

0 400 800 1,600 2,400 3,200 Feet

Path: K:\projects\civ\ManhattanLevee\arcgismaps\LeveeMods\LeveeModBasemap_v93_Location.mxd (and PDF) || JMA || 1700 HRS, 01 FEB 2013