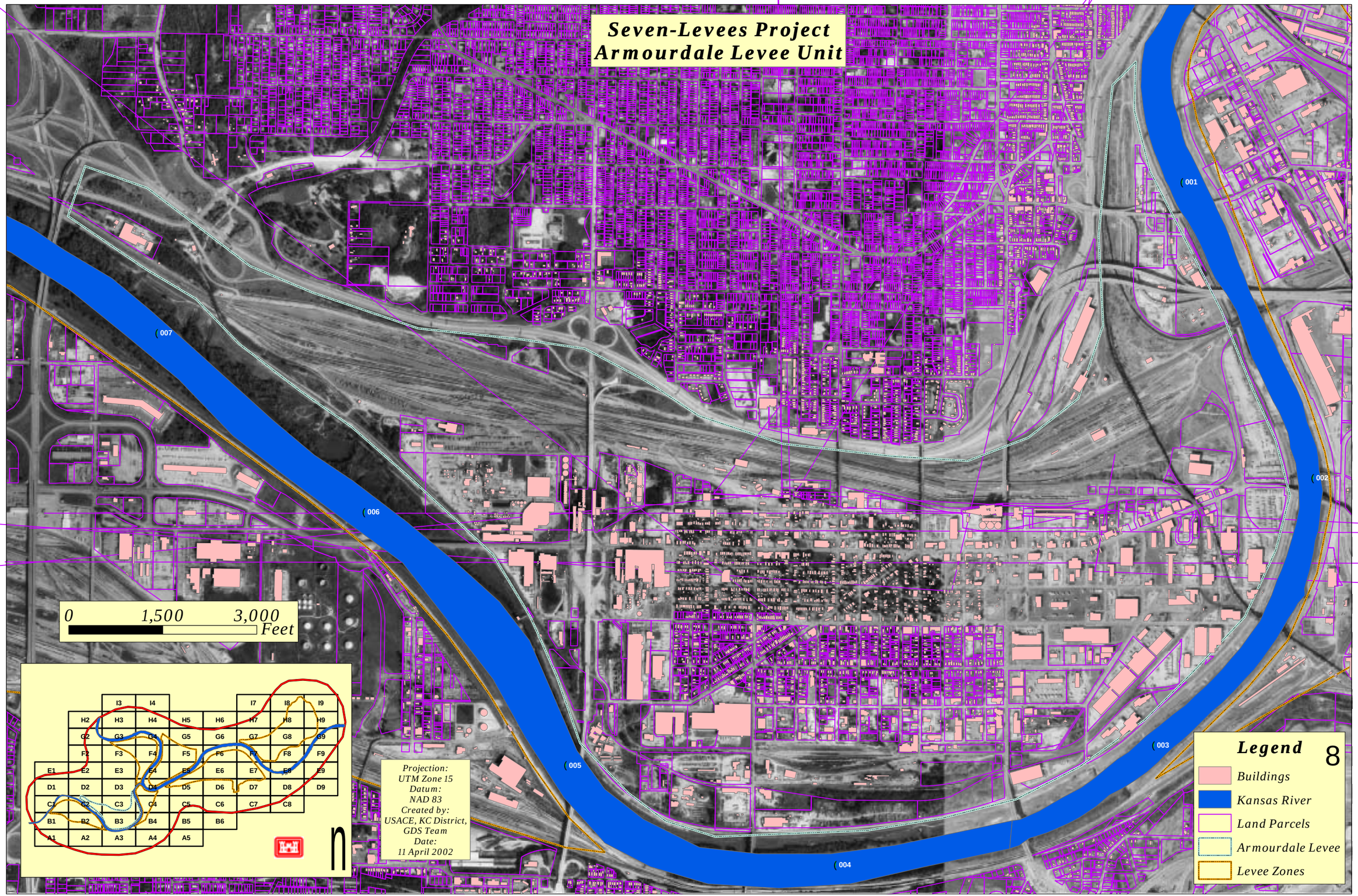Seven-Levees Project
Armourdale Levee Unit